CHARLES S. SWINDELL Real Estate - Insurance - Mortgages
2004 Morris Ave., Union, N. J. UNionville 2-7900

WILLIAM BAUER, JR.

REAL ESTATE - INSURANCE

APPRAISALS - PROPERTY MANAGEMENT
REALTORS - MORTGAGE LOANS
Phones UN 2-2400-1

1371 Stuyvesant Ave. Union, N. J.

Suburban Insulating & Heating Corp.

ROCK WOOL HOME INSULATION
AUTOMATIC GAS HEAT

Tel. ROSELLE 4-2102

19 E. Westfield Ave. Roselle Park, N. J.

HENRY WAITZ, INC.

REAL ESTATE AND INSURANCE

Telephone ELizabeth 2-[illegible]

HARMONIA BANK BUILDING

714 [illegible]abeth Ave., Elizabeth [illegible]4, N. J.

Jac[illegible] Coal & Supply C[illegible] Inc.

Complete Line of

BUILDING MATERIALS

Coal Fuel O[illegible]

2322 MORRIS AVE. PHONE UNIONVILLE [illegible]070

1055 STUYVESANT AVE.
UNION, N. J.

TEL. UN 2-6976

PLUMBING AND HEATING CONTRACTOR

FRED D. BAUMANN

BUILDING MATERIALS

BROWN & GRADY

GREEN LANE, UNION, N. J.
ELIZ 2-9308

ELIZABETHTOWN CONSOLIDATED GAS CO. 16-18 WEST JERSEY STREET
Tel. Elizabeth 2-6100

For Reference

Not to be taken

from this library

RGE JAEKEL

GOOD

Fin *Oil*

K **KE**

Automati *ulators*

PHONES: BIgelow 3-8660—8661

Main Office:

131-133 AVON AVENUE, NEWARK

Newark Plant
WILSON AVE. and P. R. R.
MArket 2-6162

Hillside Plant
RAMSEY AVE. and L. V. R. R.
UNionville 2-1077

~~THE FREE PUBLIC~~
~~LIBRARY OF~~
~~BLOOMFIELD~~
NEW JERSEY

~~JARVIE FOUNDATION~~

STANDARD INSULATION CO.

INSULATION
RESIDENTIAL and INDUSTRIAL

Applied by Expert Mechanics - Blown or Hand Packed

INSULATION—*Keeps You Warm in Winter—Keeps You Cool in Summer—Pays for Its Cost by Saving Fuel.* It protects *Your Health—Your Sleep and Your Purse.* It is applied once but it lasts forever.

CALL ROSELLE 4-1492
For Complete Information

2 LOCUST STREET :: ROSELLE PARK

TERMITE CONTROL BUREAU

NEW JERSEY'S LARGEST TERMITE CONTROL ORGANIZATION

Termites conceal their destructive work thus causing their damage to increase steadily without your knowledge. An inspection of your property by a trained individual will disclose their presence. This inspection service is free to all property owners in New Jersey.

CALL ROSELLE 4-1492

2 LOCUST STREET :: ROSELLE PARK

FREE PUBLIC LIBRARY
SPRINGFIELD, N. J.

"Everything for the Kitchen — Except Food"

HEART

THE KITCHEN SHOP

OF THE HOME

"The Home of Practical Shower and Wedding Gifts"

Household Appliances
Kitchen Equipment
Ranges
Washing Machines
Electrical Appliances

Gifts
Glassware
Dishes
Home Freezers
Cutlery

KELVINATOR
REFRIGERATORS and RANGES

MORTON KITCHEN CABINETS

We Deliver

Telephone UNionville 2-3354

1977 MORRIS AVE. UNION, N. J.
"OPPOSITE MUNICIPAL PARKING LOT"

UNION DIRECTORY

(INCLUDING SPRINGFIELD)

1948

Combining Five Distinct Directories:—

Governmental Directory—Town, County, State and Federal.
Buyers Directory—A local source of sales and service.
Classified Directory—Business, Professional and Social.
Alphabetical Directory—Names, occupations and addresses.
Numerical Directory—Streets, householders and business.

SOLD ON SUBSCRIPTION ONLY

THE PRICE & LEE CO.

Publishers City Directories

"Of the people, for the people"
Since 1873

850 BROAD STREET
NEWARK, N. J.

MEMBER ASSOCIATION OF NORTH AMERICAN DIRECTORY PUBLISHERS

COPYRIGHT 1948 THE PRICE & LEE CO.

917.493
U

SECTION 28, COPYRIGHT LAW IN FORCE JULY 1, 1909.

That any person who willfully and for profit shall infringe any copyright secured by this act, or who shall knowingly or willfully aid or abet such infringement, shall be deemed guilty of a misdemeanor, and upon conviction thereof shall be punished by imprisonment for not exceeding one year, or by a fine of not less than one hundred dollars nor more than one thousand dollars, or both, in the discretion of the court.

PUBLISHERS' NOTE.

The information in this book is gathered as far as possible by actual canvass, and is compiled in a way to ensure maximum accuracy. The publishers cannot, of course, guarantee the correctness of information furnished them nor the complete absence of mistakes, hence no responsibility for errors or omissions can be assumed, but we will welcome the bringing to our attention of any inaccuracies so that correction may be made in the next Directory.

THE PRICE & LEE CO., Publishers.

Call

FEDERAL STORAGE

Mitchell 3-2222

Centrally located Warehouse, Lowest Insurance rates, 250,000 square feet of floor area, Modern, insured moving service, Special vaults for office files and records. Experienced, Bonded personnel. Office and show room facilities.

Inquiries from realtors, distributors, merchants, manufacturers and traffic managers are cordially invited.

BEST FOR MOVING AND WAREHOUSING

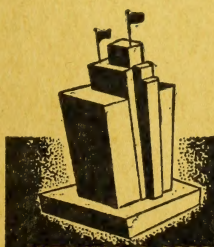

FEDERAL STORAGE

MITCHELL 3-2222

155 WASHINGTON ST., NEWARK 2, NEW JERSEY

DISCARDED

115232

Call

FEDERAL STORAGE

Mitchell 3-2222

Centrally located Warehouse, Lowest Insurance rates, 250,000 square feet of floor area, Modern, insured moving service, Special vaults for office files and records. Experienced, Bonded personnel. Office and show room facilities.

Inquiries from realtors, distributors, merchants, manufacturers and traffic managers are cordially invited.

BEST FOR MOVING AND WAREHOUSING

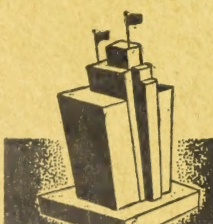

FEDERAL STORAGE

MITCHELL 3-2222

155 WASHINGTON ST., NEWARK 2, NEW JERSEY

CONTENTS

	Page
Abbreviations	137
Alphabetical Directory	138
Associations, Clubs and Societies	64
Banks and Trust Companies	69
Buildings—Office and Public	72
Buyers' Directory	21-59
Cemeteries	74
Churches	75
Classified Directory	61
Corporations and Chartered Institutions—	See Alphabetical Directory
County Officers (Union)	20D
Courts	20E
Fire Department	14
Governmental Directory	12
Halls	96
Index to Advertisers	8
Library	20C
Map	Inside Back Cover
Notaries Public	109
Numerical Directory	507
Police Department	14
Schools, Colleges and Academies	125
State Government	20G
Town Officers	12
Union—"What You Should Know About"	9
United States Government	20I

SPRINGFIELD DIRECTORY
(See Following Page 622)

INDEX TO ADVERTISERS

Page

Baker & McMahon 47
Balnicki A & Sons ..... top edge and 42
Bauer William Jr ..... Front Cover
Baumann Fred D ..... Front Cover
Brophy J P Coal Company Inc 30
Brown & Grady ..... Front Cover
Building Maintenance Supply The Back Cover
Caprario Motors Inc insert opp Numerical Directory and 22
Centre Employment Agency 35
City Savings & Loan Assn 54
Covi Auto Body 24
Credit Bureau of Elizabeth Inc 32
Crestmount Savings and Loan Assn 55
Dengler Liddy Burd Electrical Co 34
Despatch Collection Agency Inc 31
Dooner & Smith Chemical Co bottom edge
Douglas Bernard J 51
Elizabeth Daily Journal 39
Elizabeth Federal Savings and Loan Assn 56
Elizabethtown Consolidated Gas Co Front Cover
Federal Storage Warehouses insert opp Contents
Fidelity Union Trust Co ..... top lines
Franklin Savings Institution of Newark 28
George's Auto Repair 25
Graceland Memorial Park opp inside Back Cover
Hanscom Howard W Inc 47
Harmonia Savings Bank .... Back Cover
Hennessy Taxi Service 59
Hockenjos J J Co 44
Holder Engineering Company Inc 21
Hollywood Cemetery 28
Hollywood Memorial Park Inc 29
Howard Savings Institution The insert opp name Alphabetical Directory
Howland G E 48
Investors Savings and Loan Assn 57
Jaeger Coal & Supply Co Inc side lines and Front Cover
Jaekel George ..... inside Front Cover
Jancovius and Son Inc 53
Jersey Mortgage Company Back Cover and 46
Jersey State Electric Co Inc.....top lines
Jordan's Funeral Home ..... back edge
Kieb-Pasbjerg Inc insert opp Classified Directory
Kimmerle G L & Bro Inc 42

Page

Kingston Co 30
Lincoln Film & Camera Service Inc 36
Kitchen Shop The ..... opp Title Page
Kosberg Benjamin Co 41
L & S Chevrolet Co Inc 23
Loizeaux Builders Supply Co....top lines
Mangels R & Co ..... Back Cover
Merchants & Newark Trust Co 26
Miller B B Management Co..Back Cover
Miller Daniel Leeds Inc front edge and 31
Moravek Otto 50
National Appliance Company 34
National Oil & Supply Co 40
Newark Glass Company 38
Paving & Construction Company of Union Inc 32
Play Fair Inc 58
Pressure Asphalting Inc 33
Price & Lee Co The 52
Reisen Lumber & Millwork Co 38
Reitman Bertram S Co ..... top lines
Reliable Construction Co insert opp Roofers Classified Directory
Restland Memorial Park 29
Schoenwalder Max A 46
Scott R E Co 48
Sears Roebuck & Co 33
Smith and Smith 37
Springfield Auto Painting and Body Repairs Co Inc 24
Stafford William A & Son 45
Standard Insulation Co opp Inside Front Cover
Stevens Harry J Inc ..... Back Cover
Suburban Insulating & Heating Corp ..... Front Cover
Sundberg Carl W Co 49
Swindell Charles S ..... Front Cover
Thomae Ralph C 36
Thompson M D ..... top lines
Toker Joseph Inc ..... top lines
Union Automotive Co 25
Union Center National Bank The top lines
Union County Buick Company 23
Union County Savings Bank 27
Union Lighting Co 35
Union Taxi ..... top lines
Waitz Henry Inc ..... Front Cover
Walter the Florist 37
Weimar Coal Co ..... Back Cover
Winans C G Company 44, 53
Yospin Samuel & Sons Inc 43
Zavin Insurance Agency 36

A Summary Suggested and Planned by American Community Advertising Association
Adopted as a regular feature in all Directories published by The Association of North American Directory Publishers
Completed and Corrected annually

UNION, N. J.

Form of Government
Mayor and Township Committee.

Population
U. S. Census (1940) 24,735.
Local estimate, approximately 34,000.

Area—9 sq. miles.

Assessed Valuation
$40,059,851.00 (1947).

Tax Rate
$5.29 per $100.

Bonded Debt
(Bonded debt is $1,940,405.62 including amounts authorized by ordinance.)

Post Office Receipts
Postal Business $135,259.66.
Money Orders $569,515.00.
U. S. Bonds $129,260.00.

Telephones
Approximately 6,000.

Church Buildings
16, practically all denominations.

Educational
Number of public schools 10, including two Junior High, one Senior High School. Number of pupils in public schools 4,749. One parochial school, number of pupils 430.

Public Library
Contains 60,222 volumes.

Homes
Number of homes, 8,500.

Industrial
Number of establishments 45, employing approximately 4,500.

Principal Products
Building materials and supplies, paint, aerial and automobile accessories, pharmaceutical, floral seeds, pre-fabricated buildings, novelty jewelry, plastic products, dairies, structural iron work, furniture warehouses and wire.

City Statistics
Total street mileage 122, with 67 miles paved. Miles of sewers 125, gas mains 120, water mains 125. Fire Department consists of 9 pieces of equipment, 31 paid fulltime men, 73 callmen. Police Department consists of 42 fulltime uniformed personnel, 12 fully trained and uniformed Junior Police, 30 Special Police, 12 pieces of major equipment.

PERTINENT FACTS ABOUT UNION TOWNSHIP

BY MAYOR F. EDWARD BIERTUEMPFEL

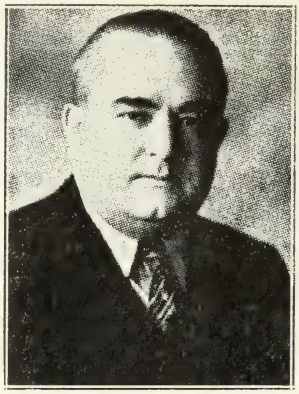

UNION is one of the important municipalities in the County, and advantageous for residence, business and industry. The census of 1940 listed the number of inhabitants as 24,735. Actually it is higher, and present dependable estimates place it around 34,000 and possibly more. It is third in the County for population. Union became a separate municipality in 1808 by act of the Legislature, under the name Township of Union in the County of Union, which is its official designation.

The Township originally comprised more territory, out of which other communities were formed, among them being Roselle Park, containing 775 acres, Kenilworth, 1330 acres, the Elmora section of Elizabeth, 410 acres, Hillside, 1750 acres, and the Cherry Street portion of Elizabeth, 40 acres. Union, however, is still one of the leaders in size also, containing about 9.04 square miles, or 5770 acres. Its ground available for residential and other purposes is greater than that of Elizabeth, excluding the meadow land of Elizabeth.

There is a blending in Union of things historic and those modern. Settlers were here before the Revolution. They contributed to the building of the new nation. Their descendants leave their imprint on the place of their habitation, and they join with the newer residents to create the forward spirit that has given Union its fine progress, changing it from a small hamlet and place of farms to a community with the attributes of a modern municipality.

Much of the growth of Union is recent. In 1920 the population was 3,962. In 1930 it rose to 16,455, and now ten years later it is on the road to doubling that. Construction was intensive in 1927, 1928 and 1929. After the national economic lull it was resumed again on a greater scale. The rate of new building and influx of population have been among the highest in the State.

While substantially developed, Union still possesses adequate building space to furnish room on an economical basis to relieve congestion in adjacent cities. It is strategically located in that respect, being situated in the great metropolitan area, with quick means of communication in all directions.

The rapid expansion of Union within a few years created requirements for utilities and services which were well met, and it occasioned need for corresponding governmental adequacy, which has been furnished. The school system is on a good plane. Police, fire, health, street, building and other customary municipal departments have kept pace. The facilities of the Library have expanded vastly. Organized playground and recreational activities cover all sections, and the participation of children, adolescents and adults keeps increasing annually. Churches of various denominations fill religious needs. Fraternal organizations and numerous group organizations meet social requirements. Volunteer committees supplement public work and exhibit excellent public spirit. Sectional considerations are given attention by neighborhood and local organizations. To a marked degree there has been developed an ability for working together to promote the general community welfare.

Comparison of maps of Union illustrate graphically the speed and extent of growth. Maps of only recent memory displayed a few older streets, with mostly the blank spaces of virgin territory. The current map shows a network of numerous streets for local usage, and the superhighways that supply general contact and constitute main arteries in a great highway system. While growth has been rapid, regulation and requirement for compliance with standards have kept it stable.

Union possesses the Township form of government. It functions through a Township Committee of five members elected by the people and acting as the governmental directing unit. In addition there are the usual departments necessary for administration of public affairs. The school system is under separate direction of the Board of Education. The Township type of government has been ideally suitable for Union. It is simple, flexible, completely representative, quickly effective in operation and furnishes the means of readily translating the wish of the people into action. This type of governmental administration is adaptable for communities of whatever area. Though available for smaller places, it is equally serviceable without limitation for municipalities of any size. There are townships consideraby larger than many cities. Union has travelled the road of advancement under its method of government. Bond indebtedness of the past has been steadily and greatly reduced. A record has been established through 10 successive years of reduction in the tax rate.

Predominantly Union is a community of homes, supplemented by business and with additions of industry compatible in a residential municipality. The progress of Union has been impressive. Its advantages are on a bountiful scale. Union is already one of the major communities. Possessing the basic assets and supplying the fundamental requirements essential in sound development, the dependable indications are for a continuance of good growth and notable position among the municipalities of the State.

"What You Should Know About Your City"

"The helpful kind of patriotism is the kind that grows out of a knowledge of one's town, of her growth, her people, her property, her government and her needs. This knowledge develops, first, an intelligent interest; then, a sympathy; then a reasonable affection; a wise and temperate jealously for her good name and a wish that she may prosper and grow beautiful; and, finally, a desire to help her to become greater and finer, a bright and clean workshop and a home for the best of men and women."
—John Cotton Dana.

UNION GOVERNMENTAL DIRECTORY

TOWNSHIP OFFICERS

TOWNSHIP COMMITTEE

F. Edward Biertuempfel, Chairman; Robert R. Lackey.

STANDING COMMITTEE

Robert R. Lackey; Police, Refuse Collection, Traffic Control, Defense.

Koloman G. Kiss; Streets and Highways, Sewers, Plumbing, Building.

Robert P. Ostertag; Fire, Lighting, Purchasing, Water.

Roy E. Kitchell; Purchasing, Transportation, Shade Trees, Legal.

F. Edward Biertuempfel; Finance, Licenses, Parks, Playgrounds and Public Properties, Recreation.

TOWNSHIP CLERK

William W. Friberger.

REGISTRAR OF VITAL STATISTICS

Mrs. Ella B. Erwin.

DEPARTMENT OF FINANCE

F. Edward Biertuempfel, Chairman; Ernest A. Winters, Treasurer; Frederick A. Stefany, R.M.A., Auditor.

LEGAL DEPARTMENT

Gustave G. Kein, Jr., Township Attorney; Maurice A. Scotch, Assistant Township Attorney.

ENGINEERING DEPARTMENT

Henry Kreh, Jr., C.E.

DEPARTMENT OF STREETS AND HIGHWAYS

George Kling, Supt.; Municipal Garage, Swanstrom Place.

TAX DEPARTMENT

Fred J. Asmus; Collector and Searcher, Manager of Property and Sales.

BOARD OF ASSESSORS

A. William Brucker, Secretary; Fred A. Biertuempfel, Koloman G. Kiss.

HEALTH DEPARTMENT

Harold C. Arnold, President; Gustave Bohnenberger, Jr., Secretary; Stephen Repta, M.D., Township Physician; Members: Mrs. J. E. L. Imbleau, Arthur Lloyd, Nathan C. Pastrof, William J. Roth.

BUILDING DEPARTMENT

Herbert F. Williams, Inspector.

PLUMBING AND SEWERS

Gustave Bohnenberger, Jr., Inspector.

DEPARTMENT OF PUBLIC WELFARE

Mrs. S. K. Sacks, Director of Welfare.

MUNICIPAL POUND

David Conley, Poundmaster.

ZONING BOARD OF ADJUSTMENT

Frank C. Davis, Chairman; Hugo C. Biertuempfel, John C. Ballinger, Adolph E. Saxon, John Kelly, Herbert F. Williams, Secretary.

BOARD OF COMMISSIONERS OF ASSESSMENT FOR LOCAL IMPROVEMENTS

William H. Partington, Martin J. Bayer, Clyde Longell.

SHADE TREE COMMISSION

Harry J. Burke, President; Jennie Friberger, Secretary; Robert Hall, Albert L. Brunner.

PUBLIC PARKS AND PLAYGROUNDS

Esther Egbert, Supervisor of Public Recreation, Unvl. 2-4200.

TOWN PLANNING COMMITTEE

Samuel Rabkin, Chairman; George Schadt, Vice-Chairman; Chester A. Pearse, Herbert F. Williams, Henry Kreh, Jr., Harry Ash.

WATER SUPPLY COMMITTEE

Albert Kreh, Chairman; M. A. Schoenwalder, E. A. McMurray, George Grieshaber.

LOCAL ASSISTANCE BOARD

William W. Friberger, Chairman; William R. Walsh, Secretary; William Bauer, Jr., Roy E. Kitchell, Mrs. Emma A. Voorhees.

POLICEMEN'S — FIREMEN'S PENSION FUND COMMISSION

F. Edward Biertuempfel, President; Robert Sagendorf, Ernest A. Winters, Treasurer; G. Milton Salzman; Charles D. Oswald, Secretary.

POLICE DEPARTMENT

Jacob F. Denk, Chief; Archibald A. Wacker, Recorder; Charles F. Frick, Lieut.; Charles Teufel; 1st Sergt.; Alexander Gourlay, Robert Sagendorf, Raymond Edighoffer, Harold Bond, Sergts.

SECOND JUDICIAL DISTRICT COURT

Erwin S. Fulop, Judge; Stanley H. Weston, Clerk; Edwin L. Savidge, Sergeant-at-Arms.

FIRE DEPARTMENT

Walter J. Bond, Chief; Harold H. Denk, Deputy Chief; Leo E. Romano, Deputy Chief.

ALARM STATIONS

Boxes are located as follows:

SECTION NO. 1

1112 Morris av & Stuyvesant av.
1113 Morris av & Burke pky.
1114 Morris av & Floyd ter.
1115 Morris av & Ingersoll ter.
1116 Morris av & Route 29.
1117 Morris av & Suburban Golf Club dr.
1122 Stuyvesant av & Rosemont av.
1123 Beechwood av & Rosemont av.
1124 Grandview av & Meile av.
1125 Ingersoll ter & Route 29.
1126 Elizabethtown Water Co.
1131 Stuyvesant av & Wewanna av.
1132 Wewanna av & Lansdowne av.
1133 Grandview av & Route 29.
1141 Chestnut st & Route 29.
1142 Chestnut st & Globe av.
1143 Kawameeh la & Burke pky.
1144 Kawameeh dr & Thoreau ter.
1145 Lillian ter & David av.
1146 Andress ter & David av.
1147 Burroughs ter & Golf ter.
1152 Chestnut & Winfield ter.
1153 Selfmaster pky & Winfield ter.
1154 Burrough ter & Carlyle ter.
1155 Wallingford ter & Lillian ter.

1156 Wallingford ter & Andress ter.
1157 Crawford ter & Golf ter.
1161 Hubbard av & Phillips ter.
1162 Chestnut & Burrough ter.
1163 Crawford ter & Twain pl.
1164 Crawford ter & Carlyle ter.
1165 Crawford ter & Homer ter.
1166 Robinson ter & Paff ter.
1167 Homestead pl & Golf ter.
1172 Chestnut & Colonial av.
1173 Colonial av & Selfmaster pky.
1174 Colonial av & Thoreau ter.
1175 Colonial av & Homer ter.
1176 Colonial av & Andress ter.
1212 Chestnut & Longview rd.
1213 Whitewood rd & Longview rd.
1214 Washington av & Whitewood rd
1215 Washington av & Willow dr.
1216 Wheaton rd & Durham rd.
1222 Chestnut & Lincoln av.
1223 Washington av & Bergen.
1224 Spring & Monticello av.
1225 Whitewood rd. & Oakview pl.
1226 Dogwood dr & End.
1227 Yorktown rd. & Meade ter.
1232 Chestnut & Washington av.
1233 Monticello av. & Ward.
1234 Newark av. & Fulton.
1235 New Jersey av. & Livingston.
1236 Forest dr & Salem av.
1237 Cambridge dr. & Salem av.
1242 Chestnut & Newark av.
1243 New Jersey av. & Marshall av.
1244 Delaware av. & Fulton.
1245 Salem av. & Livingston av.
1246 Martin rd. & Martin pl.
1253 Salem av. & Galloping Hill rd.
1255 Huntington rd. & Livingston av.
1257 Lehigh av. & Deutchlander la.
1264 Galloping Hill rd. & Forest dr.
1265 Martin rd. & Fulton.
1266 Galloping Hill rd. & Lehigh av.
1313 Morris av. & Suburban rd.
1314 Morris av. & Balsam way.
1315 Morris av. & Colonial av.
1316 Morris av. & Townley av.
1317 Morris av. & Salem av.
1318 Morris av & Potter av.
1323 Suburban rd & Euclid av.
1324 Midland av & South dr.
1325 Lorraine av & Summit pl.
1326 Townley av & Beverly rd.
1327 Morris av & Arnet av.

115232

1328 Morris av & Lehigh av.
1332 Suburban rd & Twin Oaks rd.
1333 Balsam way & Euclid av.
1334 Hugenot av & Colonial av.
1335 Lum av & Lorraine av.
1336 Salem av & Beverly rd.
1337 Potter av & Beverly rd.
1342 Balsam way & Twin Oaks rd.
1343 Colonial av & Broadwell av.
1344 Sherwood rd & Townley av.
1345 Hugenot av & Townley av.
1346 Potter av & Boone pl.
1347 Lehigh av & Boone pl.
1351 Greenwood av & Carpenter pl.
1352 Colonial av & Clark pl.
1354 Broadwell av & Minute Arms rd.
1356 Lehigh av (at Millinger's Plant).
1361 Colonial av & Prescott rd.
1362 Wayne ter & Fairfield way.
1363 Putnam rd & Townley av.
1364 Salem av & Putnam rd.
1371 Fairfield way & Princeton rd.
1372 Princeton rd & Bennington dr.
1373 Salem av & Halsey av.
1411 Plymouth rd & Bennington dr.
1414 Lehigh av (at Hankin's Plant).
1421 Salem av & Stockton rd.

SECTION NO. 2

2111 Morris av & Rahway Valley R.R.
2112 Morris av & Commerce av.
2113 Morris av & Jeannette av.
2114 Morris av & Falls ter.
2116 Morris av & Pine av.
2117 Morris av & Stuyvesant av.
2122 Commerce av bet Morris av & Kent.
2123 Woolley av bet Morris av & Berwyn.
2124 Caldwell av & Berwyn.
2125 Berwyn & Overlook ter.
2126 Pine av & Emerson av.
2127 Emerson av & Stowe.
2132 Jeannette av & Berwyn.
2133 Berwyn & Bushnell.
2134 VanBuren pl & Falls ter.
2135 Vauxhall rd & Kelly.
2136 Vauxhall rd & Barbara av.
2137 Vauxhall rd & Stuyvesant av.
2141 Commerce av & Kent pl.
2142 Woolley av & Hobart av.
2143 Weber & Vauxhall rd.
2144 Vauxhall rd & Caldwell av.
2145 Vauxhall rd & Orange av.
2146 Plane & High.

2147 Stuyvesant av & Gless av.
2151 Commerce av & Hobart av.
2152 Vauxhall rd & Jeannette av.
2153 Aberdeen rd & Wilshire dr.
2155 Orange av & Gless av.
2156 Barbara av & Lentz av.
2157 Stuyvesant av & Kay av.
2161 Vauxhall rd & Rahway Valley R.R.
2164 Kay av & Wilshire dr.
2165 Orange av & Kay av.
2166 Barbara av. & Balmoral av.
2167 Tyler & Camden ct.
2173 Winslow av & Tyler
2174 Balmoral av & Winslow av.
2175 Orange av & Stecher av.
2176 Isabella av & Morrison av.
2177 Stecher av & Stuyvesant av.
2212 Stecher av (End).
2213 Morrison av & Webster ter.
2214 Morrison av & Winslow av.
2216 Walker av & Cherry.
2223 Hollywood Memorial Cemetery Garage.
2232 Ashwood ter & Leonard ter.
2233 Andrew ter & Leonard ter.
2234 Edmund ter & Myrtle.
2242 Stanley ter & Rahway Valley R.R.
2243 Stanley ter & Hillcrest ter.
2244 Stanley ter & Porter rd.
2245 Stanley ter & VanNess ter.
2246 Stuyvesant av & Stanley ter.
2252 Pleasant pky & Andrew ter.
2253 Pleasant pky & Edmund ter.
2254 Pleasant pky & May.
2255 Pleasant pky & Stuyvesant av.
2262 Melrose pky & Hillcrest ter.
2263 Melrose pky & Porter rd.
2264 VanNess ter & Ostwood ter.
2265 VanNess ter & Stuyvesant av.

SECTION NO. 3

3111 Morris av & Stuyvesant av.
3112 Morris av & Grandview av.
3113 Morris av & Harding av.
3114 Morris av & Warren av.
3115 Morris av & Dawes av.
3116 Morris av & Elizabeth River.
3121 Stuyvesant av & Axton av.
3122 Vauxhall rd & Grandview av.
3123 Vauxhall rd & Coolidge av.
3124 Dawes av & Route 29.
3125 Oakland av & Route 29.
3131 Stuyvesant av & Louisa ter.
3132 Grandview av & Charles.

3133 Victor av & Cider Mill rd.
3134 Dawes av & Vauxhall rd.
3136 Route 29 & Sayre rd.
3141 Stuyvesant av & Mountain View av.
3142 Mountain View av & Coolidge av.
3143 Victor av & Arbor la.
3144 Oakland av & Portsmouth way.
3145 Vauxhall rd & Schmidt av.
3146 Vauxhall rd & Sayre rd.
3147 Vauxhall rd & Route 29.
3152 Oxford la & Berkshire dr.
3153 Berkshire dr & Pilgrim way.
3154 Oakland av & Quaker way.
3155 Earl & Elmer av.
3161 Stuyvesant av & Long ter.
3162 Long ter & Oxford la.
3164 Oakland av & Oak Hill dr.
3171 Stuyvesant av & Morrison av.
3172 Oakwood pky & Oakwood cir (W).
3173 Oakland av & Oakwood pky.
3174 Union av & Servis dr.
3175 Union av & WNJR Radio Sta.
3211 Stuyvesant av & Oakland av.
3212 Oakland av & Julian ter.
3213 Julian ter. & Bradford ter.
3222 Walker av & Bradford ter.
3223 Mulford av & Lindy ter.
3236 Union av & Baldwin pl.
3242 Walker av & Columbia av.
3246 Union av & Township line.
3251 Stuyvesant av & William.
3252 Walker av & Ostwood ter.
3254 Arsdale ter. & Hillside av.
3261 Stuyvesant av & Hillside av.
3262 Hillside av & Hollywood av.
3265 Beechspring rd & Hamilton pl.
3313 Sayre rd & Brookside dr.
3314 Morris av & Norton rd.
3315 Morris av & Lorraine av.
3316 Sterling rd & Morris av.
3317 Bertram ter & Morris av.
3324 Brookside dr & Azalea rd.
3326 Vauxhall rd & Bertram ter.
3327 Salem av & Higa ter.
3335 Brookside dr & Robin la.
3336 Brookside dr & Sterling rd.
3337 Vauxhall rd & Salem rd.
3341 Vauxhall rd & Highland av.
3342 Vauxhall rd & Robert.
3344 Vauxhall rd & Gustave av.
3345 Vauxhall rd & Elizabeth River.
3346 Brookfall av & End.
3347 Wildwood ter & Magnolia pl.

3352 Erhardt & Center.
3353 Robert & Louis pl.
3354 Gustave & Gray av.
3355 Roger av & Cornell pl.
3362 Highland av & Route 29.
3363 Route 29 & Hillside Line.
3364 Brookside av & Cornell pl.
3411 Morris av & Potter av.
3412 Morris av & Union County Park.
3413 Morris av & Lehigh Valley R.R.
3421 Potter av & Higa ter.
3431 Salem av & Hillside Line.

SECTION NO. 4

4115 Liberty av & Rahway Valley R.R.
4146 Milltown rd & Springfield Line.
4215 Route 29 & Rahway Valley R.R.
4221 Milltown rd & Springfield rd.
4235 Michigan av & Route 29.
4244 Springfield rd & Route 29.
4253 Monroe & Route 29.
4254 Koehl av & Route 29.
4255 Springfield rd & Kenilworth Line.
4313 Jefferson av & Route 29.
4324 Grant av & Kenilworth Line.
4331 Springfield Line & Route 29.
4413 Killian pl & Liberty av.
4414 Meister av & Liberty av.
4415 Spruce & Moessener av.
4416 Liberty av & Morris av.
4425 Braun ter & Dykes ter.
4435 Spruce & Dykes ter.
4446 Morris av & Springfield Line.
4517 Morris av & Rahway Valley R.R.
4524 Woodside rd & Garden.
4525 Garden St. Center.
4527 Morris av & Apgar ct.
4535 Ray av & Elm.
4537 Steuben & Ray av.
4547 Morris av & Burnett av.
4554 Killian pl. & Seaton av.
4556 Spruce & Jessie pl.
4564 Remmos av & Bancroft av.
4565 Burlington av & Spruce.
4566 Burlington av & Morris av.

SECTION NO. 5

5111 Morris av & Rahway Valley R.R.
5112 Morris av & Elmwood av.
5114 Morris av & Caldwell av.
5115 Morris av & Union ter.
5116 Morris av & Johnson pl.
5117 Morris av & Stuyvesant av.

5122 Louisa & Hoover ter.
5123 Elmwood av & Madison av.
5124 Elmwood av & Caldwell av.
5125 Elmwood av & Park ter.
5126 Elmwood av & Johnson pl.
5133 Trebing pl & Louisa.
5134 Milton av & Lafayette av.
5135 So Park ter & Orchard ter.
5136 Pennsylvania av (Center).
5142 Chancellor blvd & Dewey.
5145 Chestnut & Madison av.
5146 Chestnut & Fairway dr.
5147 Chestnut & So Park ter.
5152 Wainwright & Chancellor blvd.
5153 Hobson & Chestnut.
5154 Lafayette & Henry.
5155 Caldwell av & Route 29.
5157 Fairway dr & Route 29.
5162 Hudson & Chancellor blvd.
5163 Chestnut & Route 29 (West).
5167 Fairway dr & Henry.
5214 Doll av & Route 29.
5215 Sidney av & Caldwell av.
5222 Rahway Valley R.R. at Route 29.
5224 Lafayette av & Ball av.
5245 Fairway dr & Rahway Valley R.R.
5311 Stuyvesant av & Route 29 (at Bridge).
5334 Indian Run pky No & Chestnut.
5343 Indian Run pky No & Coakley dr.
5344 Indian Run pky So & Florence ter.
5345 Colonial av (West) & Wyoming av.
5354 Parkview dr & Coakley dr.
5355 Jean ter. & Bailey av.
5356 Ellen & Vassar av.
5357 Chestnut & Renner av.
5364 Coakley dr & Township Line.
5365 Winthrop rd & Stratford rd (North).
5366 Winthrop rd (Center).
5367 Bailey av & Ellen.
5411 Stratford rd (Center).
5412 Winthrop rd & Washington av.
5413 Chestnut & Leo pl.
5422 Kimberly rd & Galloping Hill rd.
5423 Galloping Hill rd & Chestnut.
5434 Tucker av & Chestnut.
5444 Sinclair av & Mercer av.
5445 Carolyn rd & Chestnut.
5447 Connecticut rd & Forest dr.
5448 Galloping Hill rd & Prospect.
5454 Walton av & Trounson av.
5455 Tucker av & Trounson av.
5457 Chestnut & Forest dr.
5464 Walton av & Township Line.

5466 Tucker av & Township Line.
5467 Chestnut & Township Line.

SECTION NO. 6

6111 Lehigh Valley R.R. & Galloping Hill rd.
6113 Schaeffer la & Lehigh Valley R.R.
6127 Green la & Floral av.
6131 Galloping Hill rd & Magee av.
6132 Schaeffer la & Magee av.
6133 Edgewood pky & Roseland pl.
6134 Chrystal pky & Cleremont ter.
6135 Green la & Utilities rd.
6136 Cabot av & Walnut.
6137 Baskerville av & Floral av.
6145 Magee av & Green la.
6146 Cabot av & Shearer av.
6147 Floral av & Conant av.
6154 Magee av & Conant av.
6155 Magee av & Township Line.
6156 Yvonne pl & Halstead rd.
6157 Lakeside pl & Summit rd.
6167 Palisade rd & Floral av.
6214 Morris av & Lehigh Valley R.R.
6221 Green la & Buel av.
6222 Green la & Woodland av.
6231 Baskerville av & Buell av.
6232 Woodland av & Conant av.
6234 Conant av & Morris av.
6241 Conant av & Birch av.
6242 Summit rd & Woodland av.
6251 Palisade rd & (End).
6321 Monmouth rd & Vivian ter.
6322 Monmouth rd & Lynmarr Way.
6331 Travers & Vivian ter.
6332 Bishop & Lynmarr Way.
6333 Morris av & North av.
6342 North av & Vivian ter.
6343 Morris av & Township Line.

SECTION NO. 7

7111 Morris av & Rahway Valley R.R.
7116 Vauxhall rd & Rahway Valley R.R.
7121 Morris av & Farragut av.
7123 Farragut av & No 2nd.
7131 Tapper av & No 1st.
7133 Tapper av & No 3rd.
7134 Seymour av (End).
7136 Vauxhall rd bet Burnett & Swanstrom.
7141 Morris av & Burnett av.
7143 Gruber av & No 2nd.
7144 Dayton av & Gruber av.
7145 Seymour av & Irvin av.

7151 Morris av & Bashford av.
7152 Hadfield av & Burns pl.
7153 Hawthorne av & Burnett av.
7154 No 3rd & Burnett av.
7156 Allen av & Burnett av.
7157 Doris av & Burnett av.
7161 Schneider av & Whittier pl.
7162 Cregar av & Burns pl.
7163 Schneider av & Hawthorne av.
7164 Schneider av & Standish av.
7166 Allen av & Center.
7167 Jackson av & Center.
7211 Morris av & Liberty av.
7212 Liberty av & Carol rd.
7213 Liberty av & Hawthorne av.
7216 Lyncrest ter & Allen av.
7217 Liberty av & Doris av.
7221 Larchmont rd & Nicholas av.
7222 Carol rd & Kensington av.
7226 Mierau ter & Liberty av.
7227 Burwell (End).
7231 Larchmont rd & Mayfair rd.
7232 Batte Hill ter & Carol rd.
7235 Rotter ter & Allen av.
7241 Morris av & Larchmont rd.
7242 Carol rd & Mt Vernon rd.
7257 Valley & Springfield av.
7265 Springfield av & Springfield Line.
7267 Harold (End).
7315 Alpine av & Rahway Valley R.R.
7316 Stanley ter & Rahway Valley R.R.
7323 Halsey & Edward ter.
7324 Alpine av & Kenneth av.
7325 Alpine av & Wolbert rd.
7326 Wolbert rd & Stanley ter.
7335 Alpine av & Burnett av.
7336 Burnett av & Stanley ter.
7337 Burnett av & Laurel av.
7338 Burnett av & Township Line.
7342 Burnett av bet Tebe pl & Vauxhall rd.
7343 Tebe pl & Elm.
7344 Burnett av & Berkeley pl.
7346 Concord av & Concord pl.
7347 Concord av & Laurel av.
7351 Vauxhall rd & Burnett av.
7353 Tebe pl & Carnegie pl.
7354 Berkeley pl & Augustine pl.
7355 Indiana & Astoria pl.
7356 Perry av & (End).
7357 Revere av & Laurel av.
7362 Liberty av & Vauxhall rd.
7363 Hilton av & Stiles.
7364 Berkeley pl & Oswald pl.

5466 Tucker av & Township Line.
5467 Chestnut & Township Line.

SECTION NO. 6

6111 Lehigh Valley R.R. & Galloping Hill rd.
6113 Schaeffer la & Lehigh Valley R.R.
6127 Green la & Floral av.
6131 Galloping Hill rd & Magee av.
6132 Schaeffer la & Magee av.
6133 Edgewood pky & Roseland pl.
6134 Chrystal pky & Cleremont ter.
6135 Green la & Utilities rd.
6136 Cabot av & Walnut.
6137 Baskerville av & Floral av.
6145 Magee av & Green la.
6146 Cabot av & Shearer av.
6147 Floral av & Conant av.
6154 Magee av & Conant av.
6155 Magee av & Township Line.
6156 Yvonne pl & Halstead rd.
6157 Lakeside pl & Summit rd.
6167 Palisade rd & Floral av.
6214 Morris av & Lehigh Valley R.R.
6221 Green la & Buel av.
6222 Green la & Woodland av.
6231 Baskerville av & Buell av.
6232 Woodland av & Conant av.
6234 Conant av & Morris av.
6241 Conant av & Birch av.
6242 Summit rd & Woodland av.
6251 Palisade rd & (End).
6321 Monmouth rd & Vivian ter.
6322 Monmouth rd & Lynmarr Way.
6331 Travers & Vivian ter.
6332 Bishop & Lynmarr Way.
6333 Morris av & North av.
6342 North av & Vivian ter.
6343 Morris av & Township Line.

SECTION NO. 7

7111 Morris av & Rahway Valley R.R.
7116 Vauxhall rd & Rahway Valley R.R.
7121 Morris av & Farragut av.
7123 Farragut av & No 2nd.
7131 Tapper av & No 1st.
7133 Tapper av & No 3rd.
7134 Seymour av (End).
7136 Vauxhall rd bet Burnett & Swanstrom.
7141 Morris av & Burnett av.
7143 Gruber av & No 2nd.
7144 Dayton av & Gruber av.
7145 Seymour av & Irvin av.

7151 Morris av & Bashford av.
7152 Hadfield av & Burns pl.
7153 Hawthorne av & Burnett av.
7154 No 3rd & Burnett av.
7156 Allen av & Burnett av.
7157 Doris av & Burnett av.
7161 Schneider av & Whittier pl.
7162 Cregar av & Burns pl.
7163 Schneider av & Hawthorne av.
7164 Schneider av & Standish av.
7166 Allen av & Center.
7167 Jackson av & Center.
7211 Morris av & Liberty av.
7212 Liberty av & Carol rd.
7213 Liberty av & Hawthorne av.
7216 Lyncrest ter & Allen av.
7217 Liberty av & Doris av.
7221 Larchmont rd & Nicholas av.
7222 Carol rd & Kensington av.
7226 Mierau ter & Liberty av.
7227 Burwell (End).
7231 Larchmont rd & Mayfair rd.
7232 Batte Hill ter & Carol rd.
7235 Rotter ter & Allen av.
7241 Morris av & Larchmont rd.
7242 Carol rd & Mt Vernon rd.
7257 Valley & Springfield av.
7265 Springfield av & Springfield Line.
7267 Harold (End).
7315 Alpine av & Rahway Valley R.R.
7316 Stanley ter & Rahway Valley R.R.
7323 Halsey & Edward ter.
7324 Alpine av & Kenneth av.
7325 Alpine av & Wolbert rd.
7326 Wolbert rd & Stanley ter.
7335 Alpine av & Burnett av.
7336 Burnett av & Stanley ter.
7337 Burnett av & Laurel av.
7338 Burnett av & Township Line.
7342 Burnett av bet Tebe pl & Vauxhall rd.
7343 Tebe pl & Elm.
7344 Burnett av & Berkeley pl.
7346 Concord av & Concord pl.
7347 Concord av & Laurel av.
7351 Vauxhall rd & Burnett av.
7353 Tebe pl & Carnegie pl.
7354 Berkeley pl & Augustine pl.
7355 Indiana & Astoria pl.
7356 Perry av & (End).
7357 Revere av & Laurel av.
7362 Liberty av & Vauxhall rd.
7363 Hilton av & Stiles.
7364 Berkeley pl & Oswald pl.

7365 Astoria pl & Oregon.
7366 Ohio & Laurel av.
7411 Juliat ter & Liberty av.
7412 Marion & Liberty av.
7413 Vauxhall rd & Brown av.
7414 Tower & (Center).
7415 Montclair av & Russell.
7416 Hilton av & Laurel av.
7417 Carnegie pl & Laurel av.
7423 Vauxhall rd & Springfield av.
7424 Maple av & Springfield av.
7425 Springfield av & Russell.
7426 Springfield av & Montclair av.
7432 Springfield av & Windsor av.
7433 Springfield av & Amboy.
7434 Cross & Maple av.
7435 May ter. & Crestview ter.
7441 Springfield av & Emily.
7442 Brunswick av & Tuxedo pl.
7443 Vauxhall rd & Smith.
7444 Maple av & Valley.
7445 Crestview av & Valley.
7451 Valley & Martha av.
7452 Valley & West Line av.
7453 Valley & Vauxhall rd.
7461 Mountain View pl & East Branch pl.
7462 Franklin & West Line av.
7463 Vauxhall rd & Franklin.

SPECIAL CALL BOX NUMBERS

1 Back Taps.
1 12 Noon Test.
9 Alarm for no school to be sounded at 11 A.M.
99 Emergency Alarm for Callmen.
999 General Alarm.

SCHOOL BOX NUMBERS

811 Connecticut Farms School, Stuyvesant av.
812 Union High School, Morris av.
813 Hamilton School, Burnett av.
814 Washington School, Washington av.
815 Jefferson School, Hilton av.
816 St Michael's Parochial School, Orange av.
817 Franklin School, Lindy ter.
818 Livingston School, Midland blvd.

TRUSTEES OF FREE PUBLIC LIBRARY

881 Stuyvesant av (Civic Bdg)

Rev. Fred W. Druckenmiller, President; Rev. Edward J. Begley, Vice-President; Mrs. Grace M. Rinc, Secretary; Gustav Patz, Treasurer; William W. Friberger, F. Edward Biertuempfel, Charles T.

Hassard, Mrs. Justina M. Hunt, Librarian. Mon., Wed. and Fri., 2 P.M.-9 P.M.; Tues. and Thurs., 2 P.M.-6 P.M.; closed Sat. Vauxhall Branch, 2060 Springfield av. Townley Branch, 1382 Morris av., Tues and Fri., 2 P.M.-9 P.M.; Mon., Wed. and Thurs., 2 P.M.-6 P.M.; closed Sat. Mon. through Fri., 9 A.M.-9 P.M.; Sat., 9 A.M.-1 P.M.

SCHOOL DEPARTMENT

Township of Union, New Jersey

Board of Education—President, Herbert J. Stein; Vice President, Helen V. Nichols; District Clerk, John W. Mulford; Supervising Principal, Charles T. Hassard.

Medical Director—Dr. Henry P. Dengler.

Medical Inspectors—Dr. Joseph F. Giacona, Dr. Arnold N. Constad, Dr. Leroy W. Spilatore.

Dental Inspectors—Dr. Maxwell M. Fischler, Dr. Henry Mehr.

Nurses—Katherine Dunn, Estelle Millspaugh, Julia Murphy, Mrs. Margaret Schiller.

Attendance Officer—Frederick S. Hamilton.

Schools, Location and Principals.

Union High School—Morris av. and Caldwell av. Grace M. Durling.

Jefferson Jr. High School—Hilton av. Mrs. Grace M. Bannon, Principal.

Conn. Farms School—891 Stuyvesant av. Henry H. Herbst.

Franklin School—Lindy ter. George R. Reimer.

Hamilton School—Burnett av. Guy L. Quinn.

Livingston School—867 Midland blvd. Frank P. Smith.

Washington School—295 Washington av. Laurence G. Holland.

UNION COUNTY OFFICERS

County Court House Broad c Rahway av., Elizabeth.

Board of Chosen Freeholders—Regular Meetings 2d and 4th Thurs. at 1:30 p.m. in Court House, Broad c Rahway av. Director, William I. McMane, Summit; Clerk, Charles M. Affleck, Westfield; John M. Dudley, Elizabeth; Harry E. King, Union; Charles L. Bauer, Elizabeth; Lee S. Rigby, Springfield; R. Story Rowland, Plainfield; Donald Moffett Pearsall, Westfield; George W. Herlich, Hillside.

County Clerk—Henry G. Nulton.

Deputy Clerk—Roy E. Kitchell.

Registrar of Deeds and Mortgages—Herbert J. Pascol.

Deputy Registrar—A .Watkins Murphy.

Surrogate—Charles A. Otto.

Special Deputy Surrogate—Louis C. Lehmann.
Deputy Surrogate—Frank D. Jacques.
Sheriff—Charles E. Ayers.
Under Sheriffs—Alex. C. Campbell, William Darroch.
Prosecutor of the Pleas—Edward Cohn.
Asst. Prosecutors—Edmund J. Kiely, H. Russell Morss, Jr., Carroll K. Sellers.
Judges of County Court—Edward A. McGrath, Walter L. Hetfield, 3d.
Court Stenographers—George D. Ziegler, William C. O'Brien, John Jacobsen.
Chief Probation Officer—Joseph J. Drosdick.
County Attorney—Clarence A. Ward; Asst., Edward O. Bauer.
County Physician—Christopher A. Brokaw, M.D.
County Treasurer—Arthur N. Pierson.
Warden County Jail—Arthur S. Bell.
Jail Physician—Dr. Roland P. Blythe.
County Engineer—John W. Meixell, Jr.
Crier of County Courts—Louis F. Stein, Frederick G. Sigler.
County Supt. of Public Schools—Arthur L. Johnson.
County Supervisor of Roads—Roi C. Collins.
County Sealer of Weights and Measures—James M. Dietz.
Supervisor Soldiers and Sailors Headstones—William K. Foley.
Superintendent of Public Works—Roy E. Carey.

UNION COUNTY BOARD OF TAXATION

(309) County Court House, Elizabeth.

President, F. Edward Biertuempfel, Union; Secretary, Arthur T. Lee, Hillside; Frank J. Pfaff, Elizabeth; George D. Rankin, Cranford; Chief Clerk, Florance G. Dunn, Rahway.

UNION COUNTY BOARD OF ELECTIONS

(5B) County Court House, Elizabeth.

Chairman, James J. Davis, Elizabeth; Sec. and Commissioner of Registration, Edward A. Roesel, Elizabeth; Maurice D. McBride, Elizabeth; Katherine M. Card, Summit; Clerk, R. Schuyler Bogart, Elizabeth.

COURTS

U. S. CIRCUIT COURT OF APPEALS FOR THE THIRD CIRCUIT

Circuit Judges

Hon. Harold H. Burton, Circuit Justice, Washington, D. C.

Circuit Judges—Hon. John Biggs, Jr., Wilmington Del.; Hon. Albert B. Maris, Pennsylvania; Hon. Herbert F. Goodrich, Pennsylvania; Hon. Gerald McLaughlin, New Jersey; Hon. Harry E. Kalodner, Pennsylvania; Hon. John J. O'Connell, Pennsylvania.

Retired Circuit Judges

District Judges—Guy L. Fake, Newark; Phillip Forman, Trenton; William F. Smith, Newark; Thomas F. Meaney, Newark; Thomas M. Maden, Camden.

Clerk—William H. Tallyn, Trenton.

Chief Deputy Clerk—William B. Reilly, Newark; Deputy at Camden, Wm. C. Kramer; Deputy at Trenton, Samuel R. Brettell.

District Attorney—Edgar L. Rossbach.

Marshal—Hubert J. Harrington, Newark.

Deputy Marshals—William T. Brady, Chief Deputy, Trenton; Robert Forrest, Newark; William J. Kish, Trenton, Stanley Seaman, Camden.

The United States District Courts in and for the District of New Jersey are held at Trenton on the 3d Tues. in Jan. and 2d Tues. in Sept.; at Newark 1st Tues. in Apr. and Nov.; at Camden 1st Tues. in Dec. Motions days are every Mon. at Newark; every Mon. at Trenton and every Fri. at Camden.

Court of Errors and Appeals

The Chancellor (presiding) the Justices of the Supreme Court and Judges specially appointed.

Judges—Harold B. Wells, C. Thomas Schettino, William L. Dill, Donald H. McLean, Walter J. Freund, John B. McGeehan.

Clerk—The Secretary of State, ex-officio.

Meets in Trenton 1st Tues. in Feb. and 3d Tues. in May and Oct.

SUPREME COURT

Chief Justice—Arthur T. Vanderbilt.

Associate Justices—Clarence E. Case, Harry Heher, A. Dayton Oliphant, William A. Wachenfeld, Albert E. Burling, Henry E. Ackerson, Jr.

Clerk—Charles K. Barton.

Deputy Clerk & Sergeant-at-Arms—John Gildea.

SUPERIOR COURT

Appellate Division Part A—

Judges—Nathan L. Jacobs, John O. Bigelow, Howard Eastwood.

Appellate Division Part B—

Judges—John B. McGeehan, Ralph W. E. Donges, Frederic R. Colie.

Clerk—I. Grant Scott.
Deputy Clerk & Sergeant-at-Arms—Lester Warwick.
Law Division—
Judges—William Smith, Frank L. Cleary, Joseph L. Bodine, Thomas Brown, Joseph Smith, J. Wallace Leyden, Robert V. Kinkead, Robert H. Davidson, Daniel J. Brennan, Ralph H. Smalley, Haydn Proctor, Frank T. Lloyd, Jr.
Chancery Division—
Judges—Henry T. Kays, Maja Leon Berry, Alfred A. Stein, Wilfred H. Jayne, Walter J. Freund, Donald H. McLean, John Grimshaw, Vincent S. Haneman, C. Thomas Schettino; Advisory Masters William R. J. Burton, William A. Hegarty, Herman E. Hillenbach, Nicholas A. Tomasulo, David A. Pindar.

Court of Chancery

Vice Chancellors—Vivian M. Lewis, Paterson; James F. Fielder, Jersey City; Maja Leon Berry, Toms River; John O. Bigelow, Newark; Albert S. Woodruff, Camden; Alfred A. Stein, Elizabeth; William Frank Sooy, Atlantic City; Charles M. Egan, Jersey City; Henry T. Kays, Newton; Wilfred H. Jayne, Lakewood.
Clerk-in-Chancery—I. Grant Scott, State House, N. J.; Deputy Clerk, Paul S. Gallena.
Reporter—William J. Backes, Trenton.

Prerogative Court

Ordinary, the Chancellor; Vice Ordinaries the Vice Chancellors; Registrar the Sec. of State.

Court of Pardons

Composed of Governor, Chancellor and the Judges of the Court of Errors and Appeals specially appointed. Clerk, the Secretary of State; Pardon Clerk, Lloyd B. Marsh. Meetings are held 1st Tues. in April and 1st Tues. in September.

Circuit Court Judges

Henry E. Ackerson, Keyport; William A. Smith, Sea Girt; Frank L. Cleary, Somerville; Daniel J. Brennan, E. Orange; Thomas Brown, Locust; Joseph L. Smith, Newark; Ralph J. Smalley, Somerville; Haydn Proctor, Asbury Park; J. Wallace Leyden, Hackensack; Robert V. Kinkead, Jersey City; Robert H. Davidson, Passaic.

Second Judicial District Court

Ervin S. Fulop, Judge; Stanley H. Weston, Clerk; Edwin L. Savidge, Sergeant-at-Arms.

STATE GOVERNMENT

Governor—Alfred E. Driscoll.
Finance and Budget Commissioner—Homer C. Zink.
Secretary of State—Lloyd B. Marsh.
Asst. Secretary—Florence Baker.
Treasurer—Robert C. Hendrickson.
Deputy Treasurer and Acting Treasurer—James B. Sautter.
Comptroller—Homer C. Zink.
Deputy Comptroller—Abraham Vermeulen.
Attorney-General—Walter D. VanRiper.
Asst. Attorney-General—Theodore Backes.
Motor Vehicle Commissioner—Arthur W. Magee.
State Purchase Commissioner—Fred V. Ferber.
Supt. of State Police—Charles H. Schoeffel.
State Auditor—Frank Durand.
Department of Local Government—Director, Walter R. Darby.
Athletic Commissioner (Boxing)—Abe J. Greene.
State Beverage Commissioner—Erwin B. Hock.
Dept. of Banking and Insurance — Commissioner, Lawrence B. Carey; Deputies, Christopher A. Gough, John Connolly, Jerome B. McKenna.
Commissioner of Labor—Harry C. Harper.
Commerce and Navigation Council—Frank Holmes, Director and Sec., Trenton.
Conservation Dept.—Commissioner, Morgan F. Larson.
State Highway Dept.—Spencer Miller, Jr.
Institutions and Agencies Dept.—Sanford Bates, Commissioner.
Public Utility Commission—Emmett R. Drew, Sec.
Racing Commission—Richard O'Dea, F. W. Armstrong, Wm. V. Griffin, Lewis E. Waring.
Real Estate Commission—Mason P. Pringle, Sec., Jersey City.
Rahibilitation Commission—Harry C. Harper, Director.
Shell Fisheries Council—Joseph N. Fowler, Director.
Sinking Fund Commission—Governor, Comptroller and Treasurer.
State Employees Retirement System—George M. Borden, Sec., Trenton.
Teachers' Pension and Annuity Fund—John A. Wood, 3d, Sec., Trenton.
Tax Commissioner—Homer C. Zink.
Tax Appeals Division—Charles E. Cook, Sec.
Uniform Legislation Commission—Charles R. Hardin, Newark; Alexander F. Ormsby, Jersey City.
Workmen's Compensation Bureau Commissioner—Harry C. Harper, Daniel A. Spair, Sec., Trenton.
State Judicial Council—Augustus Studer, Jr., Chairman; Frederic Colie, Dallas Flannagan, Vivian M. Lewis, Henry E. Ackerson, Jr., Walter D. VanRiper, William T. Boyle, William M. Seufert, Robert

7365 Astoria pl & Oregon.
7366 Ohio & Laurel av.
7411 Juliat ter & Liberty av.
7412 Marion & Liberty av.
7413 Vauxhall rd & Brown av.
7414 Tower & (Center).
7415 Montclair av & Russell.
7416 Hilton av & Laurel av.
7417 Carnegie pl & Laurel av.
7423 Vauxhall rd & Springfield av.
7424 Maple av & Springfield av.
7425 Springfield av & Russell.
7426 Springfield av & Montclair av.
7432 Springfield av & Windsor av.
7433 Springfield av & Amboy.
7434 Cross & Maple av.
7435 May ter. & Crestview ter.
7441 Springfield av & Emily.
7442 Brunswick av & Tuxedo pl.
7443 Vauxhall rd & Smith.
7444 Maple av & Valley.
7445 Crestview av & Valley.
7451 Valley & Martha av.
7452 Valley & West Line av.
7453 Valley & Vauxhall rd.
7461 Mountain View pl & East Branch pl.
7462 Franklin & West Line av.
7463 Vauxhall rd & Franklin.

SPECIAL CALL BOX NUMBERS

1 Back Taps.
1 12 Noon Test.
9 Alarm for no school to be sounded at 11 A.M.
99 Emergency Alarm for Callmen.
999 General Alarm.

SCHOOL BOX NUMBERS

811 Connecticut Farms School, Stuyvesant av.
812 Union High School, Morris av.
813 Hamilton School, Burnett av.
814 Washington School, Washington av.
815 Jefferson School, Hilton av.
816 St Michael's Parochial School, Orange av.
817 Franklin School, Lindy ter.
818 Livingston School, Midland blvd.

TRUSTEES OF FREE PUBLIC LIBRARY

881 Stuyvesant av (Civic Bdg)

Rev. Fred W. Druckenmiller, President; Rev. Edward J. Begley, Vice-President; Mrs. Grace M. Rinc, Secretary; Gustav Patz, Treasurer; William W. Friberger, F. Edward Biertuempfel, Charles T.

Circuit Judges—Hon. John Biggs, Jr., Wilmington Del.; Hon. Albert B. Maris, Pennsylvania; Hon. Herbert F. Goodrich, Pennsylvania; Hon. Gerald McLaughlin, New Jersey; Hon. Harry E. Kalodner, Pennsylvania; Hon. John J. O'Connell, Pennsylvania.

Retired Circuit Judges

District Judges—Guy L. Fake, Newark; Phillip Forman, Trenton; William F. Smith, Newark; Thomas F. Meaney, Newark; Thomas M. Maden, Camden.

Clerk—William H. Tallyn, Trenton.

Chief Deputy Clerk—William B. Reilly, Newark; Deputy at Camden, Wm. C. Kramer; Deputy at Trenton, Samuel R. Brettell.

District Attorney—Edgar L. Rossbach.

Marshal—Hubert J. Harrington, Newark.

Deputy Marshals—William T. Brady, Chief Deputy, Trenton; Robert Forrest, Newark; William J. Kish, Trenton, Stanley Seaman, Camden.

The United States District Courts in and for the District of New Jersey are held at Trenton on the 3d Tues. in Jan. and 2d Tues. in Sept.; at Newark 1st Tues. in Apr. and Nov.; at Camden 1st Tues. in Dec. Motions days are every Mon. at Newark; every Mon. at Trenton and every Fri. at Camden.

Court of Errors and Appeals

The Chancellor (presiding) the Justices of the Supreme Court and Judges specially appointed.

Judges—Harold B. Wells, C. Thomas Schettino, William L. Dill, Donald H. McLean, Walter J. Freund, John B. McGeehan.

Clerk—The Secretary of State, ex-officio.

Meets in Trenton 1st Tues. in Feb. and 3d Tues. in May and Oct.

SUPREME COURT

Chief Justice—Arthur T. Vanderbilt.

Associate Justices—Clarence E. Case, Harry Heher, A. Dayton Oliphant, William A. Wachenfeld, Albert E. Burling, Henry E. Ackerson, Jr.

Clerk—Charles K. Barton.

Deputy Clerk & Sergeant-at-Arms—John Gildea.

SUPERIOR COURT

Appellate Division Part A—

Judges—Nathan L. Jacobs, John O. Bigelow, Howard Eastwood.

Appellate Division Part B—

Judges—John B. McGeehan, Ralph W. E. Donges, Frederic R. Colie.

Clerk—I. Grant Scott.
Deputy Clerk & Sergeant-at-Arms—Lester Warwick.
Law Division—
Judges—William Smith, Frank L. Cleary, Joseph L. Bodine, Thomas Brown, Joseph Smith, J. Wallace Leyden, Robert V. Kinkead, Robert H. Davidson, Daniel J. Brennan, Ralph H. Smalley, Haydn Proctor, Frank T. Lloyd, Jr.
Chancery Division—
Judges—Henry T. Kays, Maja Leon Berry, Alfred A. Stein, Wilfred H. Jayne, Walter J. Freund, Donald H. McLean, John Grimshaw, Vincent S. Haneman, C. Thomas Scheitino; Advisory Masters William R. J. Burton, William A. Hegarty, Herman E. Hillenbach, Nicholas A. Tomasulo, David A. Pindar.

Court of Chancery

Vice Chancellors—Vivian M. Lewis, Paterson; James F. Fielder, Jersey City; Maja Leon Berry, Toms River; John O. Bigelow, Newark; Albert S. Woodruff, Camden; Alfred A. Stein, Elizabeth; William Frank Sooy, Atlantic City; Charles M. Egan, Jersey City; Henry T. Kays, Newton; Wilfred H. Jayne, Lakewood.
Clerk-in-Chancery—I. Grant Scott, State House, N. J.; Deputy Clerk, Paul S. Gallena.
Reporter—William J. Backes, Trenton.

Prerogative Court

Ordinary, the Chancellor; Vice Ordinaries the Vice Chancellors; Registrar the Sec. of State.

Court of Pardons

Composed of Governor, Chancellor and the Judges of the Court of Errors and Appeals specially appointed. Clerk, the Secretary of State; Pardon Clerk, Lloyd B. Marsh. Meetings are held 1st Tues. in April and 1st Tues. in September.

Circuit Court Judges

Henry E. Ackerson, Keyport; William A. Smith, Sea Girt; Frank L. Cleary, Somerville; Daniel J. Brennan, E. Orange; Thomas Brown, Locust; Joseph L. Smith, Newark; Ralph J. Smalley, Somerville; Haydn Proctor, Asbury Park; J. Wallace Leyden, Hackensack; Robert V. Kinkead, Jersey City; Robert H. Davidson, Passaic.

Second Judicial District Court

Ervin S. Fulop, Judge; Stanley H. Weston, Clerk; Edwin L. Savidge, Sergeant-at-Arms.

STATE GOVERNMENT

Governor—Alfred E. Driscoll.
Finance and Budget Commissioner—Homer C. Zink.
Secretary of State—Lloyd B. Marsh.
Asst. Secretary—Florence Baker.
Treasurer—Robert C. Hendrickson.
Deputy Treasurer and Acting Treasurer—James B. Sautter.
Comptroller—Homer C. Zink.
Deputy Comptroller—Abraham Vermeulen.
Attorney-General—Walter D. VanRiper.
Asst. Attorney-General—Theodore Backes.
Motor Vehicle Commissioner—Arthur W. Magee.
State Purchase Commissioner—Fred V. Ferber.
Supt. of State Police—Charles H. Schoeffel.
State Auditor—Frank Durand.
Department of Local Government—Director, Walter R. Darby.
Athletic Commissioner (Boxing)—Abe J. Greene.
State Beverage Commissioner—Erwin B. Hock.
Dept. of Banking and Insurance — Commissioner, Lawrence B. Carey; Deputies, Christopher A. Gough, John Connolly, Jerome B. McKenna.
Commissioner of Labor—Harry C. Harper.
Commerce and Navigation Council—Frank Holmes, Director and Sec., Trenton.
Conservation Dept.—Commissioner, Morgan F. Larson.
State Highway Dept.—Spencer Miller, Jr.
Institutions and Agencies Dept.—Sanford Bates, Commissioner.
Public Utility Commission—Emmett R. Drew, Sec.
Racing Commission—Richard O'Dea, F. W. Armstrong, Wm. V. Griffin, Lewis E. Waring.
Real Estate Commission—Mason P. Pringle, Sec., Jersey City.
Rahibilitation Commission—Harry C. Harper, Director.
Shell Fisheries Council—Joseph N. Fowler, Director.
Sinking Fund Commission—Governor, Comptroller and Treasurer.
State Employees Retirement System—George M. Borden, Sec., Trenton.
Teachers' Pension and Annuity Fund—John A. Wood, 3d, Sec., Trenton.
Tax Commissioner—Homer C. Zink.
Tax Appeals Division—Charles E. Cook, Sec.
Uniform Legislation Commission—Charles R. Hardin, Newark; Alexander F. Ormsby, Jersey City.
Workmen's Compensation Bureau Commissioner—Harry C. Harper, Daniel A. Spair, Sec., Trenton.
State Judicial Council—Augustus Studer, Jr., Chairman; Frederic Colie, Dallas Flannagan, Vivian M. Lewis, Henry E. Ackerson, Jr., Walter D. VanRiper, William T. Boyle, William M. Seufert, Robert

Rosecrans, J. Wallace Leyden, Marshall Van Winkle, Philip R. Gebhardt, Haydn Proctor, Walter Jones, Milton Unger, Secretary, Newark.

Commissioner of Education—John H. Bosshart.

Civil Service Commissioner—Charles P. Messick; Chief Examiner and Secretary, State House Trenton.

Rob't F. Hendrickson

UNITED STATES SENATORS

~~Alfred E. Hawkes, Montclair~~; H. Alexander Smith, Princeton.

Members of the House of Representatives of the 81st Congress from New Jersey

First District, Charles A. Wolverton, Merchantville; Second District, T. Millet Hand, Cape May; Third District, James C. Auchincloss, Rumson; Fourth District, Frank Mathews, Jr., Riverton; Fifth District, Charles A. Eaton, Plainfield; Sixth District, Clifford P. Case, Rahway; Seventh District, J. Parnell Thomas, Allendale; Eighth District, Gordon Canfield, Paterson; Ninth District, Harry L. Towe, Rutherford; Tenth District, Fred A. Hartley, Jr., Kearny; Eleventh District, Frank L. Sundstrom, East Orange; Twelfth District, Robert W. Kean, Livingston; Thirteenth District, Mary T. Norton, Jersey City; Fourteenth District, Edward J. Hart, Jersey City.

UNITED STATES GOVERNMENT

President—Harry S. Truman of Missouri; salary, $75,000.

Secretary of State—George C. Marshall of Virginia; salary, $15,000.

Secretary of the Treasury—John W. Snyder of Missouri; salary, $15,000.

Secretary of War—Robert P. Patterson of New York; salary, $15,000.

Attorney-General—Thomas C. Clark of Texas; salary, $15,000.

Postmaster-General—Jesse M. Donaldson of Missouri; salary, $15,000.

Secretary of the Navy—James V. Forrestal of New York; salary, $15,000.

Secretary of the Interior—Julius A. Krug of Wisconsin salary, $15,000.

Secretary of Agriculture—Charles S. Brandon of Colorado; salary, $15,000.

Secretary of Commerce—W. Averell Harriman of New York; salary, $15,000.

Secretary of Labor—Maurice J. Tobin of Massachusetts; salary, $15,000.

UNION POST OFFICE

Postmaster ..... Mrs. Jule A. Douglass

Asst. Postmaster ..... Norman C. Schmitt

Supt. of Mails ..... Carl Gepner

Office Hours: 8 a.m. to 6 p.m. Daily; Sat. 8 a.m. to 1 p.m.

DON'T GUESS

WHERE YOU ARE GOING

BUY A MAP

ON SALE AT ALL BOOKSTORES

Do You Want

GROWTH

PROGRESS

FAME

PROSPERITY

?

Appeal to the PUBLIC!

Let the **CITY DIRECTORY**
Give you **PUBLICITY**

If you fail to Advertise in the **City Directory** the public loses sight of you.

Ask yourself these questions:

Can I afford to be out of the **Public Eye?**

On whom do I depend?

How can I create a bond of sympathy with the **Public?**

Advertise Your Goods
That Gives You An Indestructible Asset

Remember, your advertisement in the City Directory is before the Public 365 Days in the Year

THE PRICE & LEE CO., Publishers
248 Meadow Street **New Haven, Conn.**

THE City Directory is the most effective and most economical method of reaching all the people all the time. Those who buy without looking at the classified list of those who sell do themselves great injustice. The classified lists in the Business Directory form the best Buyers' Guide on earth. A modern up-to-date method of getting what you want.

THE PRICE & LEE CO.

Holder Engineering Company, Inc.

HEATING CONSULTANTS

OIL AND GAS HEATING — AIR CONDITIONING

VENTILATION — INSULATION

1010 JEANETTE AVENUE *UN 2-5900* UNION, N. J.

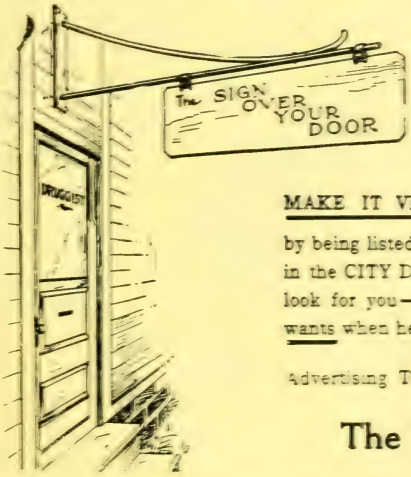

Means something to you

But it is only seen by people who pass your way

MAKE IT VISIBLE ALL OVER THE CITY

by being listed in large type under every heading in the CITY DIRECTORY, where a buyer might look for you—giving information that a buyer wants when he wants to buy.

Advertising That Lives and Works for a Year

The Price & Lee Co.

CAPRARIO MOTORS INC.

SALES

SERVICE

1849 Morris Avenue Union, New Jersey

Telephone . . . UNionville . . . 2 - 8400

for Economical Transportation

CHEVROLET

L & S CHEVROLET CO.

INCORPORATED

E. ARTHUR LYNCH, *President*

Chevrolet Sales & Service

Telephones UNionville 2-2800 — 2-2871

COR. VAUX HALL ROAD & STUYVESANT AVE.

UNION - - - - NEW JERSEY

BUICK MOTOR CARS
GMC TRUCKS

Sales and Service

GMC TRUCKS

UNION COUNTY BUICK COMPANY

PHONES ELIZABETH 2-3800 — 2-3801 — 2-3802

339 NO. BROAD STREET ELIZABETH 3, N. J.

—o—

USED CAR DEPT.

313 North Broad Street

SPRINGFIELD AUTO PAINTING AND BODY REPAIRS CO., INC.

52-54 SPRINGFIELD AVE., SPRINGFIELD, N. J.

Tiny Martini, *Manager*
(Formerly Tiny's Auto Painting, Inc., Of Springfield)

COLLISION
BODY AND FENDER WORK
PAINTING — SIMONIZING

Tel. MILLBURN 6-4355

COVI AUTO BODY

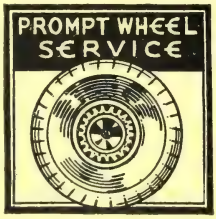

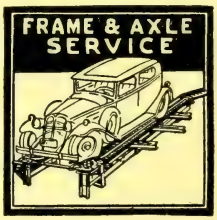

Complete Auto Rebuilding and Refinishing Service

Body Work — Fender Work
Glass Installed — Auto Tops
Radiators Repaired — Upholstering

436 Trinity Place :: Elizabeth 3, N. J.

Auto Repairs,—Automotive Jobbers

GEORGE'S AUTO REPAIR

BODY AND FENDER WORK — PAINT SPRAYING

Firestone

Products

Use Our Finance Plan Satisfaction Our Policy

1676 Stuyvesant Ave., Opp. Hollywood Cemetery

TEL. UNIONVILLE 2-3168 :: UNION, N. J.

UNION AUTOMOTIVE CO.

Automotive Jobbers — Replacement Parts
Machine Shop Service

AUTOMOTIVE PAINT REFINISHES

Tel. UNionville 2-0349

647 CHESTNUT STREET UNION, N. J.

WHO'S WHO—AND WHERE

SUCH questions can **only** be answered by the **Directory** and that is where people look when they want to buy. Are **you** properly displayed therein to get the business?

MERCHANTS
AND
NEWARK
TRUST
COMPANY

Organized *1871*

This bank offers every service known to modern banking

Our safe deposit vaults are situated on the main bank floor

OFFICERS

JULIUS S. RIPPEL
Chairman of the Board and President
GEORGE L. FROST
Vice-President and Secretary
FREDERICK H. KILPATRICK
Treasurer
ALBERT C. BUEHLER
Assistant Secretary-Treasurer
WILLIAM L. STAUDER
Assistant Treasurer and Comptroller

CAMILLO G. POZZO
Assistant Treasurer
EDWARD A. SCHULTE
Assistant Secretary

TRUST DEPARTMENT
DANIEL L. REIBER
Trust Officer
F. JOSEPH ELSENER
Assistant Trust Officer

DIRECTORS

GEORGE L. FROST
Vice-President and Secretary
HERBERT S. GAY
WILLIAM F. HOFFMANN, Jr.
Vice-President
Irvington Varnish & Insulator Company
ROY H. KIRCH
President
Edwin A. Kirch & Co.
CHARLES DALLAS REACH
President
Charles Dallas Reach Co., Inc.
IRVING RIKER
Counselor-at-Law

JULIUS S. RIPPEL
J. S. Rippel & Co.
Investment Securities

CHARLES J. ROH
Chairman of the Board
Interchemical Corporation, Finishes Division

CLARENCE W. SLOCUM
Devoe and Raynolds Company, Inc.

GEORGE A. VAUGHN, Jr.
Vice-President
Casey Jones School of Aeronautics

MERCHANTS & NEWARK TRUST COMPANY

763 BROAD STREET NEWARK

Branch: South and Dawson Streets

Member Federal Reserve System and Federal Deposit Insurance Corporation

UNION COUNTY SAVINGS BANK

"Savings Securities Since 1883"

Member Federal Deposit Insurance Corporation

—— *OFFICERS* ——

S. MERCHANT MEEKER
President

FRED L. CRANE
Vice President

WM. A. STAFFORD
Vice President

H. FLOYD FRANK
Treasurer

F. C. LEISENTRITT, JR.
Secretary

THOMAS M. LYNCH, JR.
Assistant Treasurer

WM. A. WALSH, JR.
Assistant Secretary

—— *MANAGERS* ——

FRED L. CRANE
FREDERIC D. HAHN
KENNETH C. HAND
WM. J. KENEALY
ALBERT D. LOESER
S. MERCHANT MEEKER

RAYMOND T. PARROT
C. GODFREY POGGI
FRANK SCOTT, JR.
WM. A. STAFFORD
F. EMERY STEVENS
G. BARTRAM WOODRUFF

61 BROAD STREET - ELIZABETH 4, NEW JERSEY

Gain may be temporary and uncertain; but ever while you live expense is constant and certain; and it is easier to build two chimneys than to keep one in fuel. —BENJAMIN FRANKLIN.

For an INSURED savings account or a HOME mortgage, come to FRANKLIN Savings

Located in the heart of Newark's shopping and business center, FRANKLIN SAVINGS is convenient for those who want to enjoy the protection of an INSURED savings account as well as property owners who want to finance their homes under the FRANKLIN SAVINGS monthly payment plan. Banking hours: Monday through Friday, 9 a. m. to 4 p. m.; Wednesday evening, 6-8. Saving-by-mail hours: 24 hours every day — write for FREE saving-by-mail kit.

Current Dividend Rate — 1½% Per Annum

FRANKLIN SAVINGS INSTITUTION

770 BROAD STREET (NEAR MARKET), NEWARK

MEMBER FEDERAL DEPOSIT INSURANCE CORPORATION

Now in process of development

19 Acres of

MEMORIAL GARDENS

and

BURIAL ESTATES

A new concept of beauty

HOLLYWOOD CEMETERY

Office — 1689 STUYVESANT AVE., UNION, N. J.

ES — 2-0746 UN — 2-3366

Hollywood Memorial Park

The Cemetery Beautiful

Perpetual Care on Every Lot

STUYVESANT AVENUE :: UNION, N. J.

TELEPHONES MARKET 3-2880 - 1 - 2

EXECUTIVE OFFICE: 60 PARK PLACE, NEWARK, N. J.

RESTLAND MEMORIAL PARK

A Living Shrine of Perpetual Beauty

Phone or Write for Information Regarding Burial Estates

Executive Office:
200 WASHINGTON ST., NEWARK 1, N. J.
MArket 2-0050

Rx for BETTER BUSINESS

If your business is in a slump, we prescribe an ad in the DIRECTORY—it will bring results.

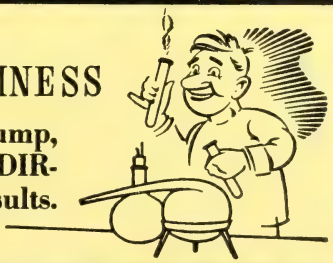

J. P. BROPHY COAL COMPANY, Inc.

COAL

FUEL OIL—KOPPERS COKE
JEDDO-HIGHLAND COAL

"It Costs Less To Buy The Best"

223 Jefferson Avenue Phone Elizabeth 3-1020

KINGSTON CO.

Established 1915

Dealers in Highest Quality

LEHIGH VALLEY **COAL** SCRANTON ANTHRACITE

KOPPERS COKE
FUEL OIL

Distributors For
WINKLER AUTOMATIC COAL STOKERS AND OIL BURNERS

—TELEPHONE—
UN ionville 2-0690

2167 STANLEY TER., UNION, N. J.
At Rahway Valley R. R.

Daniel Leeds Miller
INCORPORATED

Jeddo and Lehigh Coal
Koppers Coke
Fuel Oil and Masons' Supplies

Phones WAVERLY 3-1938 — ELIZABETH 2-7123

OFFICE AND YARDS
1356 North Broad Street and Lehigh Valley R. R.
HILLSIDE, N. J.

Despatch Collection Agency, Inc.

Telephone Market 2-1140

Military Park Building

Suite 508
60 PARK PLACE NEWARK 2, NEW JERSEY

THE LOGICAL PLACE
TO LOOK FOR IT . . . .

Think of the DIRECTORY when you are looking for names and addresses and street locations. It's the logical and quickest place to get the information you want. Use the DIRECTORY.

PAVING & CONSTRUCTION COMPANY of UNION, Inc.

General Contractors

Tel. Unionville 2-1963

2308 MORRIS AVENUE :: UNION, N.J.

Credit Bureau of Elizabeth, Inc.

The Credit Reporter for Union County Commerce and Industry Since 1925

60-70 WEST GRAND STREET

ELIZABETH 3 : : : NEW JERSEY

ELIZABETH 5-6886

Credit Reports : Property Reports : Investigations

— Collections —

USE THE LATEST

CITY DIRECTORY

FOR CORRECT NAMES AND ADDRESSES

. . . for a needle or a tractor you "Shop and Save at Sears." Tens of thousands of additional items to select from, through

SEARS CATALOG ORDER DESK

Saves time . . . saves effort . . . saves annoyance. Courteous clerks will show you samples, help you make a selection and write your order. No letter postage or money order fees.

NOW! BUY ANYTHING TOTALING $10.00 OR MORE ON SEARS EASY PAYMENT PLAN

SEARS, ROEBUCK AND CO.

Retail Department Store

13 So. Broad St., Phone 3-3434

ELIZABETH 2, N. J.

PRESSURE ASPHALTING, INC.

- DRIVEWAYS
- PENETRATIONS
- WATERPROOFING

Tels. UNionville 2-1615 — Night: UNionville 2-0887

941 STUYVESANT AVE. :: UNION, N. J.

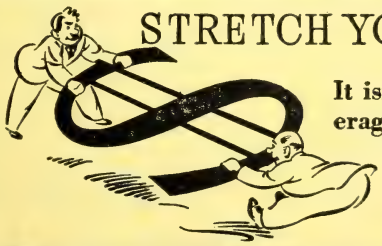

STRETCH YOUR "AD" DOLLARS

It isn't the cost — it's the ad coverage that counts and you get so much for so little when you advertise in the DIRECTORY.

ESTABLISHED 1920

Dengler Liddy Burd Electrical Co.

Fluorescent Lighting Fixtures
Appliances

Washing Machines - Vacuum Cleaners
Light - - Power - - Wiring

Electrical Repairs *Motor Repairs*

Telephone ELizabeth 2-3765

295 Morris Ave., cor. Westfield Ave. Elizabeth 3, N. J.

National Appliance Company

Authorized
WESTINGHOUSE and *CROSLEY* — Sales and Service

REFRIGERATION
Industrial and Domestic Electrical Appliances

Television

PHONES
UNionville 2-0344 — 2-8280
Emergency — MArket 2-7131

1921 Morris Avenue :: Union, N. J.

Union Lighting Co.
ELECTRICAL CONTRACTORS

LIGHTING FIXTURES
APPLIANCES

LIGHT — POWER — WIRING
ELECTRICAL REPAIRS

Home Of:
Beautiful Lamps - Pictures - Mirrors - Giftware

2012 MORRIS AVENUE UNION, N. J.
Phone UNionville 2-5279

EXECUTIVE — INDUSTRIAL — OFFICE — TECHNICAL
SALES — NON-SKILLED

CENTRE EMPLOYMENT AGENCY
969 STUYVESANT AV.
UNION CENTER

GRACE RUPPEL
PERSONNEL CONSULTANT

Telephone
UNionville 2-7277

DRESS UP
your business. Have your name printed in bold face type under every heading that describes your product.
IT PAYS

Ralph C. Thomae

EXCAVATING CONTRACTOR

Phone UNionville 2-0710

2206 STANLEY TERRACE UNION, NEW JERSEY

Lincoln Film & Camera Service, Inc.

MOVIE SHOWS FOR ORGANIZATIONS

We Take 8 & 16mm
Sound and Silent Movies
For Industry & Others

8 & 16MM FILMS
RENTED & SOLD

CAMERAS AN D
PROJECTORS

Offices And Projection Room
69 LINCOLN PARK, NEWARK 2, N. J.

TEL. MARKET 3-3874

"Say It With Flowers"

"WE SEARCH THE EARTH FOR PLANTS OF WORTH"

WALTER the FLORIST

WALTER FREY, *Proprietor*

CUT FLOWERS — PLANTS
FLORAL DESIGNS

PHONE: Unionville 2-0920

1638 Stuyvesant Avenue :: Union, N. J.

Opp. Hollywood Cemetery

SMITH and SMITH

DIRECTORS OF FUNERALS

"Home for Services"

Telephones: Bigelow 3-2123, 3-2124, 3-2125

160 Clinton Ave. *(Our Only Establishment)* Newark 5, N. J.

THE LOGICAL PLACE
TO LOOK FOR IT . . . .

Think of the DIRECTORY when you are looking for names and addresses and street locations. It's the logical and quickest place to get the information you want. Use the DIRECTORY.

IRVIN P. HOAGLAND, President S. COLLYER HOAGLAND, Exec. Vice-President

Newark Glass Company

Established 1891

Glass . . . Mirrors . . . Paints

Headquarters for American Flags

METAL STORE FRONT CONSTRUCTION

Wholesale and Retail

Telephone MArket 2-1200

273-275 MARKET STREET NEWARK 5, NEW JERSEY

REISEN LUMBER & MILLWORK CO.

Full Line of Building Materials

Insulation Soft Woods and Hard Woods
Storm Sash and Screens Special Millwork
Roofing and Siding Masons' Materials

BUILDERS' HARDWARE and PAINTS

1070 MORRIS AVENUE AT LEHIGH VALLEY R. R. BRIDGE
UNION, N. J.

UNionville 2-7500 ELizabeth 2-0032

Union County's Home-Town

Daily Newspaper

THE ELIZABETH DAILY JOURNAL is edited to the reader who wants an all-inclusive newspaper.

ONE NEWSPAPER FOR ALL THE NEWS OF THE DAY

★ COUNTY ★ STATE ★ NATIONAL ★ WORLD-WIDE

- It is the ONE newspaper published in the area that gives you the news of Union County communities DAILY.
- It is the accepted and recognized Union County advertising media for the local businessman, the manufacturer and the national brand advertisers, too.
- The Journal is the ONE daily newspaper that offers the local advertiser adjoining community advertising coverage.

Display advertising placed in the County Edition (First Edition) ONLY will reach potential adjoining community customers at LOWEST cost.

Copy accepted for the Union County Edition at *single rate or the combination rate for County and Last Edition (includes City of Elizabeth).

**Classified advertising must be placed for both editions.*

Rates and Full Details Upon Request, Phone El. 2-4000

Elizabeth Daily Journal

90% HOME DELIVERED

National Oil & Supply Company

Oils, Greases, Soaps, Acids, Chemicals

Denatured Alcohol — Quaker State Motor Oils and Greases

TELEPHONES BIGELOW
3-0700 3-0701 3-0702 3-0703 3-0704 3-0705 3-0706 3-0707

173-179 Frelinghuysen Avenue **Newark 5, New Jersey**

HAVE YOU A MESSAGE FOR MEN?

LET the CITY DIRECTORY carry it home. Enlighten the public as to who you are, where you are and what you have to sell. The City Directory will keep your name before the public all the year 'round. Our copy writers will animate your advertising. And no man well supplied with mental gravity will differ from this: Perpetual Publicity Plus Personality Produces Patronage.

The Price & Lee Company

53 Years Selling Satisfied Customers

Benjamin Kosberg Co.

(NOTE FIRST NAME)

PAINT

FOR

FACTORY MAINTENANCE

PAINTERS' SUPPLIES

ARTIST and SIGN MATERIALS
SPRAY PAINTING EQUIPMENT
INTERLUX MARINE FINISHES
THIBAUT WALLPAPERS

Distributors
—Of—
STANDARD BRANDS

Benjamin Kosberg Co.

The PAINT SPOT of Elizabeth

233 BROAD ST. (At the Arch) | 2 (Stores) | 431 ELIZABETH AVE. (Elizabethport)

ELIZABETH, N. J.

Telephone ELizabeth 2-2773

G. L. KIMMERLE & BRO.
Incorporated

PAINTS — LADDERS
WALLPAPER

Distributors Of
Masury Paint Products
Sonneborn Industrial Paint Specialties and
John S. Tilley Ladders and Equipment

MAIN STORE AND OFFICE
579 and 581 Springfield Ave. Newark 3, N. J.
Telephones BIgelow 8-2727 8-2728

MONTCLAIR STORE:
615 Bloomfield Ave. Tel. MOntclair 2-2466

IRVINGTON STORE:
1177 Springfield Ave. Tel. BIgelow 8-2800

A. BALNICKI and SONS

PAINTERS
AND
INTERIOR
DECORATORS

Telephone: ROselle 4-0443

544 Amsterdam Ave. Roselle Park, N. J.

SAMUEL
YOSPIN
AND SONS, INC.

"Elizabeth's Largest Paint and Wall Paper Shop"

PAINTERS' SUPPLIES
•
INDUSTRIAL FINISHES
•
SPRAY PAINTING EQUIPMENT
•
LADDERS OF ALL TYPES
•
NANCY WARREN WALLPAPERS

Wholesale - - Retail

SAMUEL
YOSPIN
AND SONS, INC.

TELEPHONE ELIZABETH 3-5900

5th St. corner Elizabeth Ave., Elizabeth 1, N. J.

HOCKENJOS

THE HOUSE OF GOOD PAINT

PAINTS -:- PAINTERS' SUPPLIES

WALL PAPER — ARTISTS' MATERIALS

Maintenance Supplies

Main Office and Warehouse
10 Washington Ave., Irvington, N. J.

Morristown, 75 Park Pl. — Newark, 200 Washington St.
Montclair, 36-38 Church St. — Plainfield, 213 E. Front St.
New Brunswick, 50 Bayard St. — Elizabeth, 12-14 W. Jersey St.
Irvington, 10 Washington Ave., — East Orange, 533 Main St.
Paterson, 114 Ellison St.

PAPER

WRAPPING PAPER • PAPER BAGS • TWINES

PAPER SPECIALTIES

DISTRIBUTORS OF SCOTT TOILET TISSUES AND TOWELS

Every Kind of SALT *For Every Purpose*

New Jersey's Largest Dealers

C. G. WINANS COMPANY

Established 1893

241 RIDGEWOOD AVENUE NEWARK, N. J.

Branch at Asbury Park Telephone Bigelow 3-6800 *Branch at Trenton*

Rx *for* BETTER BUSINESS

If your business is in a slump, we prescribe an ad in the DIRECTORY—it will bring results.

WM. A. STAFFORD & SON

PLUMBERS

Plumbing - Heating
Tinning
Sheet Metal Work

Contracting – – Alterations – – Repairs

Oil Burner Sales and Service

ELIZABETH 2-1311

1120 East Grand Street :: Elizabeth 4, N. J.

If No Answer Call
938 Salem Avenue, Hillside Tel. Elizabeth 2-8740
or 984 Salem Road, Union, Tel. Elizabeth 2-7427

MAX A. SCHOENWALDER

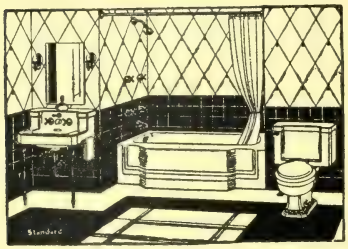

PLUMBING

Heating and Tinning Contractors
WELDING

OIL & GAS HEAT

Jobbing Promptly Attended To
Estimates Furnished

***Specialists in* HEATING PROBLEMS**

UN ionville 2-0749
IF NO ANSWER CALL UN ionville 2-2812
1231 KIRKMAN PLACE, UNION

JERSEY MORTGAGE COMPANY

Realtors
Property Management

Mortgage Loans and Servicing

***AGENCY* — THE TRAVELERS INSURANCE CO.**
of* Hartford, Conn.** **Moral: *Insure in The Travelers!

OFFICERS

ROBERT E. GOLDSBY, President A. D. LOESER, Vice-President
CARTON S. STALLARD, Secretary-Treasurer

DIRECTORS

Joseph A. Brophy
Charles A. Corbet
Conover English
Morris Goldfarb
Robert E. Goldsby
A. D. Loeser
Rufus R. Ness
F. Emery Stevens
Harry B. Tagg

280 N. BROAD ST. ELIZABETH EL 5-7400

THE PRICE & LEE COMPANY

PUBLISHERS OF DIRECTORIES OF OVER ONE HUNDRED AND FIFTY CITIES AND TOWNS

BAKER & McMAHON

Real Estate and Insurance

—Specializing In—

Union and SPRINGFIELD PROPERTIES

Phone UNionville 2-7007

1338 MORRIS AVE., UNION, N. J.

Howard W. Hanscom
INCORPORATED

Real Estate — Insurance

PROPERTY MANAGEMENT

Telephone ESsex 3-9312

980 EIGHTEENTH AVE. NEWARK 6, N. J.

"A COMPLETE SERVICE IN REAL ESTATE AND INSURANCE"

G. E. Howland
REALTOR

Property Management — Sales — Rentals
Mortgage Loans — Appraisals — Insurance

Open Evenings PHONES { *ROselle 4-1050*, *ELizabeth 2-1550*, *Westfield 2-2929*

444 CHESTNUT STREET ROSELLE, N. J.

Buy - Sell - Mortgage - Insure

thru

r. e. Scott co.

Realtors — Insurors

400 WESTFIELD AVE. ELIZABETH 5-8100

CARL W. SUNDBERG CO.

Real Estate - - - - Property Management
Insurance - - - - Appraisals

15 WESTFIELD AVENUE, EAST

ROSELLE 4-1234 ROSELLE PARK, N. J.

THE CITY DIRECTORY

Does not compete with any other advertising medium, but supplements and complements all other forms of mercantile publicity.

Intelligent Directory Advertising describes desirable merchandise attractively and directs you to the door of the man who has it for sale.

Roofers

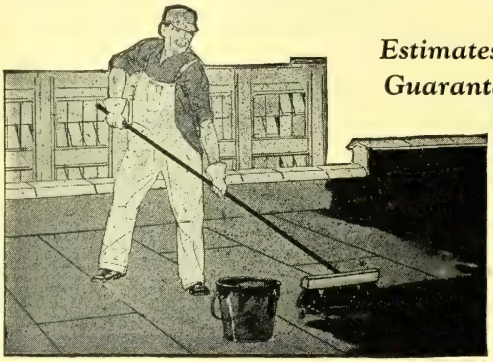

Estimates Cheerfully Given
Guaranteed Workmanship

GUTTERS
LEADERS

OTTO MORAVEK

Specializing in

Roofing & Siding
General Contracting

ESsex 2-9024 — Night
Bigelow 3-8413 — Day

Office:
187 - 16th AVE.
Newark 3, N.J.

•

Residence:
246 SO. 21st ST.
Irvington 11, N. J.

BERNARD J.
DOUGLAS

• RE-ROOFING • RE-SIDING
• BUILT UP ROOFS

GUTTERS - LEADERS
3 Years to Pay

UNIONVILLE 2-2982

2727 VAUX HALL ROAD, UNION

for
BETTER PLANT PUBLICITY..

Tell them what you make
—where they can get it—
what it will do for them.

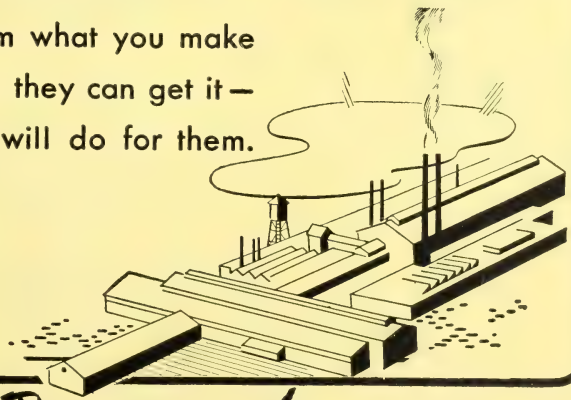

...use Directory Advertising

THE PRICE & LEE CO.

ESTABLISHED 1873

Publishers City Directories
Maps Guides

CONNECTICUT

Ansonia, Derby, Shelton and Seymour
Branford
Bridgeport, Stratford, Fairfield and Southport
Bristol, Plainville and Terryville
Danbury and Bethel
Darien, Noroton, Noroton Heights and New Canaan
Greenwich, Cos Cob, Riverside, Old Greenwich, East Port Chester
Hartford, East Hartford, West Hartford, Wethersfield, Windsor, Bloomfield, Newington, Farmington Boro and Glastonbury
Manchester
Meriden
Middletown and Portland
Milford and Orange
New Britain
New Haven, West Haven, East Haven, North Haven, Hamden, Woodbridge
New London, Groton, Waterford
New Milford, Newtown, Brookfield, Kent, Bridgewater, Middlebury, Woodbury, Southbury, Roxbury
Norwalk and South Norwalk
Norwich
Rockville, Vernon, Tolland and Ellington
Southington
Stamford
Wallingford
Waterbury, Naugatuck and Watertown
Westport, Saugatuck, Greens Farms, Weston, Wilton
Willimantic, Windham and Coventry
Winsted, Torrington, Litchfield, Goshen, Norfolk

MASSACHUSETTS

Athol and Orange
Clinton and Lancaster
Fitchburg
Gardner
Holyoke, South Hadley and Chicopee
Leominster
Northampton and Easthampton
Springfield, West Springfield, Chicopee and Longmeadow
Westfield, Blandford, Chester, Granville, Huntington, Russell, Montgomery, Southwick

NEW JERSEY

Belleville and Nutley
Bloomfield
Elizabeth, Hillside, Roselle, Roselle Park, Linden
Englewood, Leonia, Tenafly
Garfield
Harrison, Kearny, East Newark and North Arlington
Irvington
Montclair, Glen Ridge, Caldwell, Essex Fells, Verona and Cedar Grove
Newark
The Oranges, Maplewood, Livingston, Roseland
Passaic and Clifton
Paterson, Haledon, Prospect Park, Hawthorne, Totowa Borough, Little Falls, West Paterson
Ridgewood, Midland Park, Glen Rock, Fairlawn
Rutherford, East Rutherford, Lyndhurst, Carlstadt, Wood-Ridge
Summit, Springfield and Millburn
Union and Springfield

NEW YORK

Kingston
Middletown, Wallkill and Goshen
Newburgh, Beacon, Glenham, Fishkill, New Windsor, Cornwall, Marlboro

248 MEADOW ST., NEW HAVEN 9, CONN.

1653 Main Street, Springfield 3, Mass.
106 Ann Street, Hartford 1, Conn.
850 Broad Street, Newark 1, N.J.

MEMBERS ASSOCIATION OF NORTH AMERICAN DIRECTORY PUBLISHERS

PRACTICAL RUG SERVICE
SINCE 1882
DUSTING
WASHING
REPAIRING
STORING
JANCOVIUS AND SON, INC
112-120
Arlington St.
NEWARK 1, N. J.
Phone MItchell 2-1335
If No Answer ORange 4-1878

Every Kind of ***SALT*** *For Every Purpose*
Also Wrapping Paper — Paper Bags — Twines
PAPER SPECIALTIES
New Jersey's Largest Dealers
Distributors of Scott Toilet Tissues and Towels
C. G. WINANS COMPANY
ESTABLISHED 1893
241 RIDGEWOOD AVE.
Tel. BIgelow 3-6800
NEWARK, N. J.
Branch at ASBURY PARK
Branch at TRENTON

STRETCH YOUR "AD" DOLLARS

It isn't the cost — it's the ad coverage that counts and you get so much for so little when you advertise in the DIRECTORY.

City SAVINGS and LOAN ASSOCIATION

1160 E. JERSEY ST., ELIZABETH, N. J.

TEL. EL 5-3300

FEDERAL SAVINGS AND LOAN INSURANCE CORPORATION
SAFETY OF YOUR SAVINGS
INSURED
UP TO $5000.

YOUR SAVINGS FEDERALLY INSURED

G.I., CONVENTIONAL AND F.H.A. LOANS

ASSETS OVER $8,000,000

Officers

H. EDWARD WOLFF ..... *President*
HOWARD C. DAVIS ..... *Vice-President*

EVERETT C. SHERBOURNE ..... *Executive Vice-Pres.*
GILBERT G. ROESSNER ..... *Assistant Vice-Pres.*
ROSE V. MILLER ..... *Secretary*
GEORGE B. RING ..... *Treasurer*
WHITTEMORE, PORTER & POLLIS ..... *Counsel*

Directors

HOWARD C. DAVIS
GEORGE J. DOEHRMANN
WILLIAM J. JAMES
HENRY KOHLENBERGER
HERBERT B. KOTH
HENRY KREH, JR.
H. EDWARD WOLFF

Crestmont Savings and Loan Association

1886 SPRINGFIELD AVE. (COR. PROSPECT)
MAPLEWOOD

FEDERAL SAVINGS AND LOAN INSURANCE CORPORATION
SAFETY OF YOUR INVESTMENT
INSURED
UP TO $5000

SAVE SOME OF IT EVERY PAY DAY
LIBERAL EARNINGS WITH INSURED SAFETY

OFFICERS

FRED J. STEPHANS
President
WILLIAM FREY
Vice-President
J. WILLIAM ANSPACH
Vice-President
LOREN F. GARDINER
Exec. Vice-Pres.
CARL L. BECKER
Treasurer
VIOLET KASTNER
Secretary
JEAN C. SEITEL
Asst. Secy.

DIRECTORS

WILLIAM H. BUTLER, 3RD
WALTER F. CHRISTENSON
SARGENT DUMPER
HERBERT H. EBER
ARTHUR M. PFEIL
STEPHEN Y. RONNIE
WALTER G. SEYMOUR
WILLIAM T. VANDERLIPP
ARTHUR M. WOODWARD
J. HERBERT WOOLLEY

COUNSEL

JOSEPH G. YOUNG
FRED HERRIGEL, JR.
FRED G. STICKEL, JR.
RICHARD H. THIELE

SAVE FOR A PURPOSE

A Home
Your Own Business
Education
Vocation
Retirement

MORTGAGE FUNDS AVAILABLE

Prompt Service
Reasonable Rates
Liberal Prepayment Privilege
No Red Tape

OFFICE HOURS:
8 to 3 Daily except Saturday. 6:30 to 8 Monday Evenings.

Phone S. O. 2-5100

Elizabeth Federal
Savings and Loan Association

279 North Broad Street Elizabeth 3, N. J.

TELS. ELIZABETH 2-6684 — 2-1900

OFFICERS AND BOARD OF DIRECTORS

OFFICERS

GEORGE R. FLACH, *President*
JOHN A. O'LEARY, *Vice-President*
EDWIN J. FENDL, *Treasurer*
MADELINE McAREVEY, *Assistant Treasurer*
J. EDSAL CASE, *Secretary-Manager*
MAGDALEN LYNES, *Assistant Secretary*

COUNSEL

SAUER & WOJCIK

FEDERAL SAVINGS AND LOAN INSURANCE CORPORATION
SAFETY OF YOUR INVESTMENT
INSURED
UP TO $5000.

DIRECTORS

MICHAEL J. BATTERSBY
Tax Assessor

VERNON CANO
B. F. Sturtevant Co.

J. EDSAL CASE

EDWIN J. FENDL
Operating Foreman, American Oil Company

ARMANDO G. FINIZIO
American Gas & Electric Service Corp.

GEORGE R. FLACH
Standard Milling Company

JOSEPH G. HIGGINS
Funeral Director

JOHN J. KUHN
Engineer, Bell Telephone Lab.

NAPOLEON E. LE BREUX
Contractor

JOHN A. O'LEARY
Engineer, N. J. Bell Telephone Co.

JOSEPH J. O'NEILL
City Plumbing Inspector

RICHARD J. SELG
Insurance

HAROLD J. SEYMOUR
Assistant City Engineer

WILLIAM J. WATERS
Engineer, Watson Stillman Co.

SAVINGS INSURED UP TO $5,000
By An Agency Of The U. S. Government
DIRECT REDUCTION AND G.I. MORTGAGE LOANS

INVESTORS SAVINGS & LOAN ASSOCIATION

FEDERALLY INSURED

INCORPORATED 1926

Funds Available for Mortgage Loans

OPEN DAILY FROM 9 A. M. TO 3 P. M.
EXCEPT SATURDAY

MONDAY EVENINGS 7-8 P. M.

TELEPHONE
UNIONVILLE 2-2111

964 STUYVESANT AVE. UNION, N. J.

MILLBURN OFFICE
MI 6-1233
64 Main St.
MILLBURN, N. J.

BRICK CHURCH OFFICE
ORange 3-1881
28 Washington Place
EAST ORANGE, N. J.

ASSETS OVER $6,000,000

Play Fair, Inc.

Ed P. Tetreault, Mgr.

Sporting Goods Toys

Hobbies School Supplies

Stationery Novelties

Leather Goods

Telephone UNionville 2-8564

984 Stuyvesant Ave. Union, New Jersey

For Elizabeth's
First *Radio Dispatched* Cabs

Call . . .
HENNESSY

Elizabeth 2-3040
OR
Elizabeth 2-2000

24 HOUR
TAXI
SERVICE

Late-Model Cars For All Occasions

Comfortable Waiting Room Facilities

6 WEST JERSEY STREET
STAND NO. 2 – 229 ELMORA AVENUE

I AM

I sit in the castles of business and at the hearthstones of many homes, mighty in my power to serve.

Through me is the power to make people talk with intelligence concerning their communities.

With extended hand I guide the wearied traveler, and to others shorten the distances between destinations.

In me abides the essence of democracy, as side by side is found all nationalities, rich and poor alike.

With uncanny certainty I unite long-lost friends and make glad the missing heirs.

Through me are protected the law-abiding by tracing the criminal to his hiding place.

Through me, in the friendliest way, new trade channels are opened.

I am the key that unlocks the gate to what your community is, for all who would pass its portals.

I Am Your City Directory

KIEB · PASBJERG, inc.

REALTORS

Industrial - Commercial

Mortgage

Appraisal : Management

•

Mortgage Loan Correspondents
for Phoenix Mutual Life Ins. Co.

•

Kieb-Pasbjerg Agency

Inc.

. . . *Insurors* . . .

General Insurance

•

18 Beaver Street

MArket 3-8700

NEWARK 2, NEW JERSEY

MEMBER OF THE NATIONAL ASSOCIATION OF INSURANCE AGENTS

KIEB · PASBJERG, inc.

REALTORS

Industrial - Commercial

Mortgage

Appraisal : Management

•

Mortgage Loan Correspondents
for Phoenix Mutual Life Ins. Co.

•

Kieb-Pasbjerg Agency

Inc.

. . . *Insurors* . . .

General Insurance

•

18 Beaver Street

MArket 3-8700

NEWARK 2, NEW JERSEY

MEMBER OF THE NATIONAL ASSOCIATION OF INSURANCE AGENTS

The Union Center National Bank
Union, New Jersey
MEMBER FEDERAL DEPOSIT INSURANCE CORPORATION

UNION CLASSIFIED DIRECTORY

Rapid Contacts for Sales and Service

Copyright 1948 by The Price & Lee Co.

The Classification of Headings is made in accordance with a Standard List adopted by the Association of North American Directory Publishers to secure uniformity in all Directories, and to promote convenience of reference. The * denotes headings inserted by special contract or reference to general headings.

Accountants and Auditors

Conklin Floyd W 705 Midland blvd and 954 Stuyvesant av
Neidich Sidney K 12 Carpenter pl
Richard Paul J 932 Lafayette av
Taylor Frank 321 Hugenot av
Wildstein Clayton (1-2) 982 Stuyvesant av
Wolff Herman P 1210 Coolidge av
ZAVIN LOUIS B 69 Lincoln Park Newark 2 NJ also 1304 Liberty av Hillside NJ—See p 36

*Acids

DOONER & SMITH CHEMICAL CO 374-376 Mulbeery Newark NJ tel Market 3-1905—See bottom edge
NATIONAL OIL & SUPPLY CO office 173-179 Frelinghuysen av Newark NJ—See p 40

*Administrators

FIDELITY UNION TRUST CO 755 Broad and 12 Academy Newark 1 tel Market 2-5800 American Branch 241 Springfield av Newark 3 tel Bigelow 3-5800 Citizens-Clinton Branch 505 Clinton av Newark 8 tel Bigelow 3-5400 City Trust Branch 500 Orange Newark 7 tel Humboldt 3-6500 Equitable Branch 158 Fleming av Newark 5 tel Market 3-1750 Ironbound Ferry St Branch 210 Ferry Newark 5 tel Market 2-3171 Ironbound Trust Branch 2 Ferry Newark 5 tel Market 3-5800 Lyons Av Branch 295 Lyons av Newark 8 tel Waverly 3-6262 North End Branch 1 Bloomfield av Newark 4 tel Humboldt 3-4253 North Ward Branch 464 Broad Newark 2 tel Humboldt 2-5000 Time Sales Department 241 Springfield av Newark 3 tel Bigelow 8-1122 Essex County Trust Branch 329 Main E Orange tel Orange 3-2314 Central Av Branch 480 Central av E Orange tel Orange 5-6114—See top lines

TOKER COAL - COKE FUEL OIL 727 LIVINGSTON ST. EL. 3-1200

BUILDING MATERIALS
JAEGER COAL & SUPPLY CO. INC.
2322 Morris Ave. Unionville 2-0070

Air Conditioning

Cawthorne C C & Co Inc 1100 Morris av
HOLDER ENGINEERING COMPANY INC 1010 Jeannette av—See p 21
Sea Breeze Co 2133 Springfield av

Aircraft Fittings Mfrs

Elastic Stop Nut Corporation of America 2330 Vaux Hall rd

***Alcohol**

DOONER & SMITH CHEMICAL CO (Denatured and Methanol) 374-376-378 Mulberry Newark NJ tel Market 3-1905—See bottom edge

---

***Aluminum Combination Windows**

SUBURBAN INSULATING & HEATING CORP 19 E Westfield av Roselle Park NJ—See Front Cover

---

***Aluminum Sidings**

RELIABLE CONSTRUCTION CO 207 Clinton av Newark NJ—See insert opp Roofers Classified Directory

---

***Aluminum Storm Doors**

SUBURBAN INSULATING & HEATING CORP 19 E Westfield av Roselle Park NJ—See Front Cover

---

***Ambulance Service**

SMITH AND SMITH 160 Clinton av Newark NJ—See p 37

Amusements—Places of

(See also Parks and Playgrounds)

Angele's Grove 244 Allen av

***Anthracite Coal**

JAEKEL GEORGE 131-133 Avon av Newark NJ ice depot and coal pockets Wilson av and PRR Newark NJ coal plant Ramsey av and LVRR Hillside NJ—See inside Front Cover
KINGSTON CO 2167 Stanley ter—See p 30
THOMPSON M D 1777 Morris av—See top lines
WEIMAR COAL CO 329 W Grand Elizabeth NJ—See Back Cover

LOIZEAUX BUILDERS SUPPLY CO. MASONS' MATERIALS

Antiques

Applefields Antique Shop 2790 Morris av

Apartment Buildings

Townley Gardens 1407 Morris av
Village The 1221 Magie av

Apiarists

Howell Lloyd I 295 Revere av

Appraisers

BAKER & McMAHON 1338 Morris av—See p 47
BAUER WILLIAM JR (real estate) 1371 Stuyvesant av—See Front Cover
HANSCOM HOWARD W INC 980 18th av Newark NJ—See p 47
HOWLAND G E 444 Chestnut Roselle NJ tel Roselle 4-1050—See p 48
MILLER B B MANAGEMENT CO 261 N Broad Elizabeth NJ—See Back Cover
REITMAN BERTRAM S CO 107 Jefferson av Elizabeth NJ—See top lines
STEVENS HARRY J INC (real estate) 242 Millburn av Millburn NJ main office 478 Central av Newark NJ—See Back Cover
SUNDBERG CARL W CO 15 Westfield av E Roselle Park NJ—See p 49
SWINDELL CHARLES S (2) 2004 Morris av—See Front Cover
WAITZ HENRY INC Rooms 1 and 2 Harmonia Bdg upstairs entrance 714 Elizabeth av Elizabeth NJ tels Elizabeth 2-8223 2-8224—See Front Cover

Architects

DePalma John P 2165 Morris av
Elsasser Frederick A 2013 Morris av
McMurray & Chirgotis 968 Stuyvesant av
Potter Stephen J 410 Colonial av
Steuber Louis M 1872 Arbor la and 2092 Morris av

Artists Materials and Supplies

Ace Drawing Equipment Corp (mfrs) 2087 Sprinfield av
HOCKENJOS J J CO 12-14 W Jersey Elizabeth NJ and 200 Washington Newark NJ main office and warehouse 10 Washington av Irvington NJ—See p 44

Bertram S. Reitman Co. REALTORS INSURORS
107 JEFFERSON AVE. Tel. Eliz. 2-1223

BUILDING MATERIALS
JAEGER COAL & SUPPLY CO. INC.
2322 Morris Ave.
Unionville 2-0070

KOSBERG BENJAMIN CO uptown store and office 233 Broad Elizabeth NJ Elizabethport store and warehouse 431 Elizabeth av Elizabeth NJ—See p 41

***Asbestos Roofing**

MORAVEK OTTO office 187 16th av Newark NJ—See p 50

***Asphalt Driveways**

PRESSURE ASPHALTING INC 941 Stuyvesant av —See p 33

***Asphalt Roofing**

MORAVEK OTTO office 187 16th av Newark NJ—See p 50

***Asphalt Shingles**

MORAVEK OTTO office 187 16th av Newark NJ—See p 50

Associations Clubs and Socities

(Every effort has been made to have this list as complete as possible. If you know of any organization that should appear under this classification, notify us, giving name, number, if any, time and place of meeting and the secretary's name and address.)

American Legion

Conn Farms Post No 35—Meets 1st and 3d Thurs off Rosemont av c Legion dr Adj Robert Hendry 28 Roselyn pl

Ladies Auxiliary Post 35—off Rosemont av c Lansdowne av Pres Mrs Elsie A Kosnick 640 Twain pl

Battle Hill Golf Club—Liberty av

Benevolent & Protective Order of Elks Union Lodge No 1583—Meets 2d and 4th Thurs 281 Chestnut Chairman Albert Steets 2212 Berwyn

Berkley Park Civic Assn—Pres L H Stranacker 466 Whitewood rd

Exchange Club of Union The—Meets The Hitchin Post Inn Route 29 Sec Wilbur E Crabtree 1257 Coolidge av

High School Park Improvement Assn—Chairman Herman Basel 1151 Bushnell

Hollywood Social Club—Sec Ernst DeHart 2048 Tyler

Improved Benevolent Protective Order of Elks of the World George E Cannon Lodge No 858—103 Valley

Fidelity Union Trust Company
NEW JERSEY'S LARGEST BANK
12 Offices in Newark and East Orange
Member Federal Deposit Insurance Corporation

Lions Club of Union—1055 Stuyvesant av Sec Harold J Quis 520 Andress ter
Loyalty Club—Sec Mrs George Salzmann 220 Colonial av
Masonic—
Gavel Lodge No 273—Acting Sec Harry E King 178 Indian Run pky N
Orchard Park Civic Assn—Meets 4th Thurs American Legion Home off Rosemont av Sec Mrs H A Stilson 1810 Quaker way
Patrolmen's Benevolent Assn No 69—1650 Stuyvesant av Sec Joseph P Spies (3) 1650 Stuyvesant av
Police Athletic League The—981 Caldwell av
Progressive Club—Meets 2d and 4th Thurs 2004 Morris av Sec Merl K Kraemer 32 Elmwood av
Putnam Manor Civic Assn—Pres Arthur E Lloyd Jr 345 Plymouth rd
St Anthony Society—Sec Anthony Avagliano 2060 Springfield av
Townley Assn—Meets 3d Thurs 867 Midland blvd
Union League of Republican Women—Pres Mrs G R Spence 903 Chestnut
United Automobile Workers Local 726 CIO—123 Montclair av
United Community Center—231 Hilton av Sec Belle Watts 64 Maple av
Unity Club of Union—Pres Sam Rabkin (10) The Village 1221 Magie av
Women's League—137 Tebe pl

***Attorneys at Law**
(See Lawyers)

***Automatic Gas Heating**

SUBURBAN INSULATING & HEATING CORP 19 E Westfield av Roselle Park NJ—See Front Cover

---

Automobile Accessories and Parts—Retail

CAPRARIO MOTORS INC 1849 Morris av—See insert opp Numerical Directory and p 22
L & S CHEVROLET CO INC 1200 Stuyvesant av—See p 23
Patterson's Auto Supply Inc 1929 Morris av
R & S Auto Stores 971 Stuyvesant av
Schreiner A & J 1047 Stuyvesant av
Thompson & Co Inc 2250 Morris av

Union Taxi call UNionville 2-5100 ROselle 4-5710

***Automobile Battery Dealers**

L & S CHEVROLET CO INC 1200 Stuyvesant av—See p 23

Automobile Body Mfrs

Karg Truck Body Co 2084 Morris av

***Automobile Body and Fender Work**

CAPRARIO MOTORS INC 1849 Morris av—See insert opp Numerical Directory and p 22

COVI AUTO BODY 436 Trinity pl Elizabeth NJ—See p 24

GEORGE'S AUTO REPAIR 1676 Stuyvesant av—See p 25

SPRINGFIELD AUTO PAINTING AND BODY REPAIRS CO INC 52-54 Springfield av Springfield NJ—See p 24

Automobile Dealers—Commercial Cars and Trucks

UNION COUNTY BUICK CO (GMC) 339 N Broad Elizabeth NJ—See p 23

Automobile Dealers—Passenger Cars

CAPRARIO MOTORS INC 1849 Morris av—See insert opp Numerical Directory and p 22

L & S CHEVROLET CO INC 1200 Stuyvesant av—See p 23

Sinclair Motors Inc 1449 Stuyvesant av

Union County Auto Sales Inc 2037 Morris av

UNION COUNTY BUICK CO 339 N Broad Elizabeth NJ—See p 23

Automobile Dealers—Used Cars

CAPRARIO MOTORS INC 1849 Morris av—See insert opp Numerical Directory and p 22

L & S CHEVROLET CO INC 1200 Stuyvesant av—See p 23

Samuels Jacob 2091 Springfield av

***Automobile Fender Repairers**

CAPRARIO MOTORS INC 1849 Morris av—See insert opp Numerical Directory and p 22

COVI AUTO BODY 436 Trinity pl Elizabeth NJ—See p 24

Automobile Garages

(See also Automobile Repairers)

Spruce Garage 2464 Morris av

BUILDING MATERIALS
JAEGER COAL & SUPPLY CO. INC.
2322 Morris Ave.
Unionville 2-0070

Jersey State Electric Co. Inc.
14 S. BROAD ST. (Opp. Public Library) Tel. EL 2-6700

***Automobile Insurance**

BAUER WILLIAM JR 1371 Stuyvesant av—See Front Cover
REITMAN BERTRAM S CO 107 Jefferson av Elizabeth NJ—See top lines
WAITZ HENRY INC Rooms 1 and 2 Harmonia Bdg upsttairs entrance 714 Elizabeth av Elizabeth NJ tels Elizabeth 2-8223 2-8224—See Front Cover

---

***Automobile Painters**

CAPRARIO MOTORS INC 1849 Morris av—See insert opp Numerical Directory and p 22
COVI AUTO BODY 436 Trinity pl Elizabeth NJ—See p 24
GEORGE'S AUTO REPAIR 1676 Stuyvesant av—See p 25
SPRINGFIELD AUTO PAINTING AND BODY REPAIRS CO INC 52-54 Springfield av Springfield NJ—See p 24

***Automobile Parts—Dealers**

CAPRARIO MOTORS INC 1849 Morris av—See insert opp Numerical Directory and p 22
UNION COUNTY BUICK CO 339 N Broad Elizabeth NJ—See p 23

***Automobile Renting**

(See Taxicabs)

Automobile Repairing

Betz Union Motors 1604 Stuyvesant av
CAPRARIO MOTORS INC 1849 Morris av—See insert opp Numerical Directory and p 22
COVI AUTO BODY 436 Trinity pl Elizabeth NJ—See p 24
GEORGE'S AUTO REPAIR 1676 Stuyvesant av—See p 25
Hochberger's Garage 1943 Morris av
Jarvis Motors Green la
Klein Walter rear 2133 Springfield av
L & S CHEVROLET CO INC 1200 Stuyvesant av—See p 23
Martin's George Auto Service 575 Chestnut
Salem Auto Repair 1070 Salem rd
SPRINGFIELD AUTO PAINTING AND BODY REPAIRS CO INC 52-54 Springfield av Springfield NJ—See p 24

M. D. THOMPSON Coal - Coke - Fuel Oil
1777 Morris Ave. Union, N. J. Fairbanks and Morse
Tel. UNionville 2-1777 Oil Burners and Stokers

BUILDING MATERIALS
JAEGER COAL & SUPPLY CO. INC.
2322 Morris Ave. Unionville 2-0070

UNION COUNTY BUICK CO 339 N Broad Elizabeth NJ—See p 23
Union Safety Service 1170 Morris av

***Automobile Tire Dealers**
(See Tire Dealers)

***Automobile Trucks**
L & S CHEVROLET CO INC 1200 Stuyvesant av—See p 23

Automobile Wreckers
Calabrese Frank 901 Valley
Nick Michael J J 1001 Valley
Unionville Auto Wreckers Inc 2200 Stanley ter

***Automobiles**
BUICK MOTOR CARS Union County Buick Co sales and service 339 N Broad Elizabeth NJ—See p 23
CHEVROLET MOTOR CARS L & S Chevrolet Co Inc sales and service 1200 Stuyvesant av—See p 23
DeSOTO MOTOR CARS Caprario Motors Inc sales and service 1849 Morris av—See insert opp Numerical Directory and p 22
PLYMOUTH MOTOR CARS Caprario Motors Inc sales and service 1849 Morris av—See insert opp Numerical Directory and p 22

***Automotive Jobbers**
UNION AUTOMOTIVE CO 647 Chestnut—See p 25

Awnings and Tents Mfrs and Dealers
Union Window Shade & Awning Co 1873 Morris av

Bakers—Retail
Blue Ribbon Bake Shop 988 Stuyvesant av
Bohm Rudolph 1043 Stuyvesant av
Cristo Gennaro 344 Carnegie pl
Crystal Bakery 2061 Springfield av
Fischee Bros Bakery 913 Magie av
Zeidenitz Fred B 1000 Stuyvesant av

Bakers—Wholesale
Autenrieth Ernest W 1030 Coolidge av

***Banks—Savings**
FRANKLIN SAVINGS INSTITUTION OF NEWARK 770 Broad Newark NJ—See p 28

The Union Center National Bank
Union, New Jersey
MEMBER FEDERAL DEPOSIT INSURANCE CORPORATION

Banks and Trust Companies

FIDELITY UNION TRUST CO 755 Broad and 12 Academy Newark 1 tel Market 2-5800 American Branch 241 Springfield av Newark 3 tel Bigelow 3-5800 Citizens-Clinton Branch 505 Clinton av Newark 8 tel Bigelow 3-5400 City Trust Branch 500 Orange Newark 7 tel Humboldt 3-6500 Equitable Branch 158 Fleming av Newark 5 tel Market 3-1750 Ironbound Ferry St Branch 210 Ferry Newark 5 tel Market 2-3171 Ironbound Trust Branch 2 Ferry Newark 5 tel Market 3-5800 Lyons Av Branch 295 Lyons av Newark 8 tel Waverly 3-6262 North End Branch 1 Bloomfield av Newark 4 tel Humboldt 3-4253 North Ward Branch 464 Broad Newark 2 tel Humboldt 2-5000 Time Sales Department 241 Springfield av Newark 3 tel Bigelow 8-1122 Essex County Trust Branch 329 Main E Orange tel Orange 3-2314 Central Av Branch 480 Central av E Orange tel Orange 5-6114—See top lines

FRANKLIN SAVINGS INSTITUTION OF NEWARK 770 Broad Newark NJ—See p 28

HARMONIA SAVINGS BANK 1-5 Union sq Elizabeth NJ—See Back Cover

HOWARD SAVINGS INSTITUTION THE 764-768 Broad Newark NJ branches Bloomfield av at Clifton av and Springfield av at Bergen Newark NJ—See insert opp name Alphabetical Directory

MERCHANTS AND NEWARK TRUST COMPANY 763 Broad Newark NJ—See p 26

NATIONAL NEWARK AND ESSEX BANKING CO National Newark Bdg 744 Broad Newark NJ Ironbound Branch Ferry cor VanBuren Newark NJ

UNION CENTER NATIONAL BANK THE Morris av c Stuyvesant av—See top lines

UNION COUNTY SAVINGS BANK 61 Broad Elizabeth NJ—See p 27

Barbers

Avagliano Anthony 2060 Springfield av
Blasco Joseph 1378 Morris av
DiSalvatore Nicholas 1018 Stuyvesant av
Foti Anthony 2034 Morris av
Indian Run Barber Shop 645 Chestnut
Lepore Albert 599 Chestnut
Lepore Anthony 1873 Morris av
Mongiori Angelo 2171 Springfield av
Padula Donald 1028 Stuyvesant av
Rapana's Barber Shop 90 Laurel av

TOKER COAL - COKE FUEL OIL 727 LIVINGSTON ST. EL. 3-1200

BUILDING MATERIALS
JAEGER COAL & SUPPLY CO. INC.
2322 Morris Ave.
Unionville 2-0070

Rotolo Eugene 2183 Morris av
Sanitary Barber Shop 1294 Stuyvesant av
Thorne Edward 20 Tuxedo pl

Beauty Shops

Crutcher Mary W 2153 Springfield av
Don & Connie's Beauty Shoppe 1026½ Stuyvesant av
Hamilton Marjorie P Mrs 1025 Sterling rd
Lorette Beauty Salon 1988 Morris av
Millicent Beauty Shop 899 Magie av
Orchard Park Beauty Salon 1371 Stuyvesant av
Paul's Beauty hoppe 607 Chestnut
Paulera Hair Culture Institute & Laboratory 1015 Stuyvesant av
Rene Beauty Studio 2801 Morris av
Sybil's Beauty Salon 2086 Springfield av
Townley Beauty Salon 1378 Morris av
Union Beauty Shop 2036 Morris av

Beverages—Retail

(See also Taverns)

Hall Liquor Co 2041 Springfield av
Ideal Market 1704 Stuyvesant av
Larchmont Wine & Liquor Store 2700 Morris av
McIver Peter 958 Carteret av
Park Liquors 625 Chestnut
Sanitary Market Liquor Store 1021 Stuyvesant av
Village Wine & Liquor Store 1231 Magie av
Willner's Liquors 974 Stuyvesant av

Beverages—Wholesale

Peerless Beverage Co 1000 Morris av

Bicycle Dealers and Repairers

Goglia Bros 863 Valley
Union Sport Cycle & Marine Shop 927 Stuyvesant av

Billiard and Pocket Billiard Rooms

Bryant William 172 Burkley pl

***Bird and Pet Animal Dealers**

(See Pet Shops)

***Bituminous Coal**

JAEKEL GEORGE 131-133 Avon av Newark NJ ice depot and coal pockets Wilson av and PRR Newark NJ coal plant Ramsey av and LVRR Hillside NJ—See inside Front Cover

LOIZEAUX BUILDERS SUPPLY CO. 'blue coal'

***Bonds—Mortgages**

HOWARD SAVINGS INSTITUTION THE 764-768 Broad Newark NJ branches Bloomfield av at Clifton av and Springfield av at Bergen Newark NJ—See insert opp name Alphabetical Directory

---

***Bonds—Surety**

WAITZ HENRY INC Rooms 1 and 2 Harmonia Bdg upstairs entrance 714 Elizabeth av Elizabeth NJ tels Elizabeth 2-8223 2-8224—See Front Cover

---

Bowling Alleys

(See also Billiards etc)

Hy-Way Bowl State Hwy Route 29 c Sayre rd
Union Bowling Alleys 979 Stuyvesant av

Box Mfrs—Paper

Hankins Container Co 601 Lehigh av

Brick Dealers

JAEGER COAL & SUPPLY CO INC 2322 Morris av tel Unionville 2-0070—See side lines and Front Cover

LOIZEAUX BUILDERS SUPPLY COMPANY main office and yard 140 Third docks and yards 196 196 S First and Elizabeth River and 300 S Front and Arthur Kill Elizabeth NJ tel Elizabeth 2-1776—See top lines

MILLER DANIEL LEEDS INC 1356 N Broad Hillside NJ—See front edge and p 31

***Brokers—Insurance**

WAITZ HENRY INC Rooms 1 and 2 Harmonia Bdg upstairs entrance 714 Elizabeth av Elizabeth NJ tels Elizabeth 2-8223 2-8224—See Front Cover

---

***Brokers—Real Estate**

HOWLAND G E 444 Chestnut Roselle NJ tel Roselle 4-1050—See p 48

JERSEY MORTGAGE COMPANY 280 N Broad Elizabeth NJ—See Back Cover and p 46

WAITZ HENRY INC Rooms 1 and 2 Harmonia Bdg upstairs entrance 714 Elizabeth av Elizabeth NJ tels Elizabeth 2-8223 2-8224—See Front Cover

Bertram S. Reitman Co. REALTORS INSURORS
107 JEFFERSON AVE. Tel. Eliz. 2-1223

BUILDING MATERIALS
JAEGER COAL & SUPPLY CO. INC.
2322 Morris Ave.
Unionville 2-0070

***Brushes—Paint**

KIMMERLE G L & BRO INC 579-581 Springfield av Newark NJ 615 Bloomfield av Montclair NJ and 1177 Springfield av Irvington NJ—See p 42

***Builders**

BAUER WILLIAM JR 1371 Stuyvesant av—See Front Cover

***Builders Hardware**

JAEGER COAL & SUPPLY CO INC 2322 Morris av tel Unionville 2-0070—See side lines and Front Cover

---

***Builders Supplies**

STANDARD INSULATION CO 2 Locust RP tels Roselle 4-1492—See opp inside Front Cover

---

Building Materials and Supplies

BROWN & GRADY Green Lane n Lehigh Valley RR —See Front Cover

BUILDING MAINTENANCE SUPPLY THE store and showroom 2165 Morris av c Stone—See Back Cover

JAEGER COAL & SUPPLY CO INC 2322 Morris av tel Unionville 2-0070—See side lines and Front Cover

LOIZEAUX BUILDERS SUPPLY COMPANY main office and yard 140 Third dock and yard 196 S First and Elizabeth River and 300 S Front and Arthur Kill Elizabeth NJ tel Elizabeth 2-1776—See top lines

MILLER DANIEL LEEDS INC 1356 N Broad Hillside NJ—See front edge and p 31

REISEN LUMBER & MILLWORK CO 1070 Morris av—See p 38

STANDARD INSULATION CO 2 Locust RP tels Roselle 4-1492—See opp inside Front Cover

---

Buildings—Office and Public

American Legion Memorial Home Rosemont av c Lansdowne av

Falls Bdg 2002 Morris av

Lotery Bdg 1015-1047 Stuyvesant av

Professional Bdg 968 Stuyvesant av

Progress Bdg 2165 Morris av

Settler's Bdg 1000 Stuyvesant av

Telephone Bdg 1067 Stuyvesant av

Fidelity Union Trust Company
NEW JERSEY'S LARGEST BANK
12 Offices in Newark and East Orange
Member Federal Deposit Insurance Corporation

***Built Up Roofs**

DOUGLAS BERNARD J 2727 Vaux Hall rd—See p 51

***Burglar Alarms**

JERSEY STATE ELECTRIC CO INC 14-22 S Broad opp Public Library Elizabeth NJ—See top lines

***Burial Grounds**

GRACELAND MEMORIAL PARK Galloping Hill rd Kenilworth NJ—See opp inside Back Cover

RESTLAND MEMORIAL PARK office (1) 200 Washington Newark NJ park E Hanover NJ—See p 29

***Burial Plots**

HOLLYWOOD CEMETERY 1689 Stuyvesant av—See p 28

HOLLYWOOD MEMORIAL PARK INC cemetery Stuyvesant av executive office (407-408) 60 Park pl Newark NJ—See p 29

MEMORIAL GARDENS 1689 Stuyvesant av—See p 28

Bus and Coach Lines—Motor

Bauer Albert F Inc 941 Stuyvesant av

Butter Cheese and Eggs—Retail

Krueger William F 1598 Stuyvesant av

Cabinet Makers

American Cabinet and Billiards State Hwy Route 29
American Shuffleboard Co State Hwy Route 29
Beacon Cabinet Mfg Co State Hwy Route 29
National Woodworking 1630 Vaux Hall rd
Plonner & Mengert Inc Lehigh av
Union Woodworking Co 920 Savitt pl
Zarrello Frank 2229 Springfield av

***Cabs for Hire**

HENESSY TAXI SERVICE 6 W Jersey Elizabeth NJ stand No 2 229 Elmora av Elizabeth NJ—See p 59

UNION TAXI 1892 Morris av—See top lines

***Cameras and Supplies**

JERSEY STATE ELECTRIC CO INC 14-22 S Broad opp Public Library Elizabeth NJ—See top lines

Union Taxi call UNionville 2-5100 ROselle 4-5710

Carpet and Rug Cleaners

FEDERAL STORAGE WAREHOUSES 155 Washington cor Warren Newark NJ tel Market 3-1766 —See insert opp Contents

JANCOVIUS AND SON INC 112-116 Arlington Newark NJ—See p 53

Simonds Fil & Son 70 Edward ter

***Carpets Rugs and Floor Coverings**
(See Floor Coverings)

***Cement Dealers**

BROWN & GRADY Green Lane n Lehigh Valley RR —See Front Cover

MILLER DANIEL LEEDS INC 1356 N Broad Hillside NJ—See front edge and p 31

Cemeteries

Connecticut Farms Cemetery 890 Stuyvesant av

GRACELAND MEMORIAL PARK Galloping Hill rd Kenilworth NJ—See opp inside Back Cover

HOLLYWOOD CEMETERY 1689 Stuyvesant av—See p 28

HOLLYWOOD MEMORIAL PARK INC cemetery Stuyvesant av executive office (407-408) 60 Park pl Newark NJ—See p 29

MEMORIAL GARDENS 1689 Stuyvesant av—See p 28

RESTLAND MANAGEMENT CORPORATION (1) 200 Washington Newark NJ—See p 29

RESTLAND MEMORIAL PARK office (1) 200 Washington Newark NJ park E Hanover NJ—See p 29

UNION CEMETERY ASSOCIATION 1689 Stuyvesant av—See p 28

Union Cemetery Co (entrance) 1410 Orange av

Chemicals

DOONER & SMITH CHEMICAL CO 374-376 Mulberry Newark NJ tel Market 3-1905—See bottom edge

NATIONAL OIL & SUPPLY CO office 173-179 Frelinghuysen av warehouse 172-180 Frelinghuysen av Newark NJ—See p 40

Schering Corp (mfrs) 1111 Morris av

Chemists

Charles Frederick Co 991 Johnson pl

Interchemical Corp 1120 Commerce

Union Pharmaceutical Co Inc 1111 Morris av

2322 Morris Ave. Unionville 2-0070 JAMES COAL & SUPPLY CO. INC. BUILDING MATERIALS

Jersey State Electric Co. INC.
14 S. BROAD ST. (Opp. Public Library) Tel. EL 2-6700

Chiropodists

Kirsch Benjamin (5) 1000 Stuyvesant av

Chiropractors

Danielsen Herbert T 952 Stuyvesant av

***Christmas Clubs**

CITY SAVINGS & LOAN ASSN 1160 E Jersey Elizabeth NJ—See p 54

ELIZABETH FEDERAL SAVINGS AND LOAN ASSN 279 N Broad Elizabeth NJ—See p 56

FRANKLIN SAVINGS INSTITUTION OF NEWARK 770 Broad Newark NJ—See p 28

HARMONIA SAVINGS BANK 1-5 Union sq Elizabeth NJ—See Back Cover

UNION CENTER NATIONAL BANK THE Morris c Stuyvesant av—See top lines

UNION COUNTY SAVINGS BANK 61 Broad Elizabeth NJ—See p 27

Churches

Baptist—
- Baptist 566½ Springfield av
- Calvary 816 Valley Pastor Rev William C Coleman h at Newark
- First 354 Colonial av
- First 291 Hilton av Pastor Rev James G Bryant h at Vaux Hall

Christian Science—
- First Church of Christ Scientist 5 Louisa ter

Congregational—
- First 1340 Burnet av Pastor Rev John I Daniel r inq do

Episcopal—
- St Luke's 183 Washington av Rector Rev Jay C Black h 398 Chestnut

Lutheran—
- Christ Evangelical 1228 Morris av

Methodist—
- Bethel African 243 Hilton av Pastor Rev James W King h at Vaux Hall
- Union Community 1058 Overlook ter
- Vaux Hall 2780 Vaux Hall rd Pastor Rev Herbert c Lytle Jr h 2784 Vaux Hall rd

Presbyterian—
- Connecticut Farms 888 Stuyvesant av Pastor Rev Fred W Druckenmiller h 892 Stuyvesant av
- Second 1612 Porter rd Pastor Rev William B Sharratt h 1525 Rose ter

M. D. THOMPSON Coal - Coke - Fuel Oil
1777 Morris Ave. Union, N. J. Fairbanks and Morse
Tel. UN ionville 2-1777 Oil Burners and Stokers

BUILDING MATERIALS
JAEGER COAL & SUPPLY CO. INC.
2322 Morris Ave. Unionville 2-0070

Townley 829 Salem rd Pastor Rev Richard H Hutchinson h 494 Carpenter pl

Roman Catholic—

St Michael's 1223 Orange av Pastor Rev Edward J Begley h 1212 Kelly

Undenominational—

Holy Tabernacle Carnegie pl

Macedonia Christian Church 186 Burkley pl Pastor Rev C J Jenkins h at E Orange

Unity Temple 2048 Vaux Hall rd

Cider Presses

Headley's Cider Mill 1291 Stuyvesant av

***City Directory Publishers**

PRICE & LEE CO THE (301) 850 Broad Newark NJ —See p 52

Cleaners—Garments Curtains and Draperies

Bell Cleaners & Dyers 15 Magie av

Dan Dee Cleaners 643 Chestnut and 1051 Stuyvesant av

Eliott Cleaners 2045 Springfield av

Larchmont Cleaners 2704 Morris av

Ohio Cleaners & Dyers 82 Laurel av

Stuyvesant Cleaners 1654 Stuyvesant av

Suburban Cleaners 1021 Stuyvesant

Sun Cleaners & Dyers 1424 Morris av and 982 Stuyvesant av

Target Cleaners 464 Chestnut and 2066 Morris av

Ti-Dee 135 Laurel av

Townley Cleaners & Dyers 1378 Morris av

Union Center Cleaners & Dyers 981 Stuyvesant av

Village Cleaners 623 Chestnut and 1298 Stuyvesant av

***Clergymen**

(See Churches)

Clothing Dealers—Childrens and Infants—Retail

Cobar 1000 Stuyvesant av

Lee's Kiddie Shop 998 Stuyvesant av

Reimer's 1035 Stuyvesant av

Clothing Dealers—Men's and Boys—Retail

Seidel's Army & Navy Store 2008 Morris av

Clothing Dealers—Women's and Misses—Retail

Chic Haberdashers to Women Inc 960A Stuyvesant av

The Union Center National Bank
Union, New Jersey
MEMBER FEDERAL DEPOSIT INSURANCE CORPORATION

Ev-Lyn 1036A Stuyvesant av
Fox's Dress Shops 1040B Stuyvesant av
Janice Shop 996 Stuyvesant av
Kasper's Town & Country Shop 962 Stuyvesant av
Lida Lee Frocks 2014 Morris av
Mae Moon 1033 Stuyvesant av
Maxine's 1025 Stuyvesant av
Schaub Ella 2017 Morris av
Sommer Stan 987 Stuyvesant av
Whitney's 1000 Stuyvesant av

***Clubs**

(See Associations Clubs and Societies)

Coal Dealers—Retail

BROPHY J P COAL CO INC 223 Jefferson av Elizabeth NJ—See p 30
Falk Coal Company 2304 Vaux Hall rd
Independent Ice & Coal Co 707 Chestnut
JAEGER COAL & SUPPLY CO INC 2322 Morris av tel Unionville 2-0070—See side lines and Front Cover
JAEKEL GEORGE 131-133 Avon av Newark NJ ice depot and coal pockets Wilson av and PRR Newark NJ coal plant Ramsey av and LVRR Hillside NJ—See inside Front Cover
KINGSTON CO 2167 Stanley ter—See p 30
LOIZEAUX BUILDERS SUPPLY COMPANY main office and yard 140 Third dock and yard 196 S First and Elizabeth River and 300 S Front and Arthur Kiel Elizabeth NJ tel Elizabeth 2-1776—See top lines
MILLER DANIEL LEEDS INC 1356 N Broad Hillside NJ—See front edge and p 31
Rothfuss Richard M 1237 Plane
THOMPSON M D 1777 Morris av—See top lines
TOKER JOSEPH INC 727 Livingston Elizabeth NJ—See top lines
WEIMAR COAL CO 329 W Grand Elizabeth NJ—See Back Cover

Coal Dealers—Wholesale and Brokers

JAEKEL GEORGE 131-133 Avon av Newark NJ ice depot and coal pockets Wilson av and PRR Newark NJ coal plant Ramsey av and LVRR Hillside NJ—See inside Front Cover

TOKER COAL - COKE FUEL OIL 727 LIVINGSTON ST. EL. 3-1200

BUILDING MATERIALS
JAEGER COAL & SUPPLY CO. INC.
2322 Morris Ave.
Unionville 2-0070

***Coal Stokers**

JAEKEL GEORGE (Anthracite and Bituminous) 131-133 Avon av Newark NJ ice depot and coal pockets Wilson av and PRR Newark NJ coal plant Ramsey av and LVRR Hillside NJ—See inside Front Cover

---

Coke—Retail

BROPHY J P COAL CO INC 223 Jefferson av Elizabeth NJ—See p 30

JAEGER COAL & SUPPLY CO INC 2322 Morris av tel Unionville 2-0070—See side lines and Front Cover

JAEKEL GEORGE (Koppers Coke) 131-133 Avon av Newark NJ ice depot and coal pockets Wilson av and PRR Newark NJ coal plant Ramsey av and LVRR Hillside NJ—See inside Front Cover

KINGSTON CO 2167 Stanley ter—See p 30

LOIZEAUX BUILDERS SUPPLY COMPANY main office and yard 140 Third dock and yard 196 S First and Elizabeth River and 300 S Front and Arthur Kill Elizabeth NJ tel Elizabeth 2-1776—See top lines

MILLER DANIEL LEEDS INC 1356 N Broad Hillside NJ—See front edge and p 31

THOMPSON M D 1777 Morris av—See top lines

TOKER JOSEPH INC 727 Livingston Elizabeth NJ—See top lines

WEIMAR COAL CO 329 W Grand Elizabeth NJ—See Back Cover

Collections

CREDIT BUREAU OF ELIZABETH INC 60-70 W Grand Elizabeth NJ—See p 32

DESPATCH COLLECTION AGENCY (508) 60 Park pl Newark NJ—See p 31

***Colleges and Schools**

(See Schools Colleges & Academies)

***Collision Repairs—Automobile**

SPRINGFIELD AUTO PAINTING AND BODY REPAIRS CO INC 52-54 Springfield av Springfield NJ—See p 24

***Commercial Help**

CENTRE EMPLOYMENT AGENCY 969 Stuyvesant av—See p 35

LOIZEAUX BUILDERS SUPPLY CO. Transit-Mixed CONCRETE

***Commercial Properties**

KIEB-PASBJERG INC 18 Beaver Newark NJ tel Market 3-8700—See insert opp Classified Directory

---

***Commissioners of Deeds**
(See Lawyers)

***Concrete—Ready Mixed**

JAEGER COAL & SUPPLY CO INC 2322 Morris av tel Unionville 2-0070—See side lines and Front Cover

LOIZEAUX BUILDERS SUPPLY COMPANY main office and yard 140 Third dock and yard 169 S First and Elizabeth River and 300 S Front and Arthur Kill Elizabeth NJ tel Elizabeth 2-1776 —See top lines

---

***Concrete—Transit Mixed**

JAEGER COAL & SUPPLY CO INC 2322 Morris av tel Unionville 2-0070—See side lines and Front Cover

LOIZEAUX BUILDERS SUPPLY COMPANY main office and yard 140 Third dock and yard 169 S First and Elizabeth River and 300 S Front and Arthur Kill Elizabeth NJ tel Elizabeth 2-1776 —See top lines

---

Concrete Block Mfrs

BROWN & GRADY Green Lane n Lehigh Valley RR —See Front Cover

UNION PRODUCTS CO 2322 Morris av tel Unionville 2-0675—See side lines and Front Cover

---

Confectioners—Mfg

Colonial House Candies 2016 Morris av

Confectionery and Ice Cream—Retail

Cassella Roland 1000 Stuyvesant av
Farmer Fanny 1000 Stuyvesant av
Fleisher Louis 911 Magie av
Henry's Do-Nut Shop 1414 Burnet av
Hock Fred C Jr 2047 Springfield av
Kennedy Bertha Mrs 2179 Morris av
Kittel Julius 517 Chestnut
Logan Jane Shop 966 Stuyvesant av
Mary-Ann Candies 1028 Stuyvesant av
Maxwell Eliza Mrs 182 Burkley pl
Odonnell Charles 2181 Springfield av

Bertram S. Reitman Co. REALTORS INSURORS
107 JEFFERSON AVE. Tel. Eliz. 2-1223

BUILDING MATERIALS
JAEGER COAL & SUPPLY CO. INC.
2322 Morris Ave. Unionville 2-0070

Pelletier Ernest 963 Magie av
Ray's & Gerry's Confectionery 1652 Stuyvesant av
Reavies Ella M Mrs 95 Hilton av
Reif's Confectionery 1408 Stuyvesant av
Rose Sweet Shop 992 Stuyvesant av
Seddon Charles Galloping Hill rd
Slobodanyk Elizabeth 104 Union av
Suburban Sandwich Shop 985 Stuyvesant av
Tompkins Ice Cream 982 Stuyvesant av
Union Goody Shoppe The 1040C Stuyvesant av
Varsity Shoppe 2064 Morris av
Williamson Harold F 173 Laurel av
Yack Mary U Mrs 1296 Stuyvesant av
Yeide Earl W 1380 Morris av
Zelinka Joseph 2717 Morris av
Zick Bernard A 401 Chestnut

Contractors—Building General

Alstin John 13 Brunswick av
Anderson Henry 326 Laurel av
Bauer Theodore W 919 Birch av
Boeninghaus Frank M 2096 Tyler
Burghardt Otto C 2124 Van Buren pl
Chiperson Solomon 786 Liberty av
DeHart Ernest W 2048 Tyler
Fabricatore Robert B 2182 Morris av
Forbes Charles E 1608 May
G & H Construction Co (9) 1000 Stuyvesant av
Geiger Engineering & Mfg Co Inc 300 Burnet av
Gerber Arthur J 498 Whitewood rd
Harper Norman 1049 Potter av
Heck Gustave W 44 Elmwood av
Joyner Joseph 44 Tuxedo pl
Karasik Louis 1027 Harding av
Kasmanoff Samuel 1272 Coolidge av
Kleissler Albert 1549 Hillcrest ter
Kubizna Louis 1090 Salem rd
Kwasnica Nicholas 1234 Barbara av
Lindberg Rudolph J 117 Orchard ter
Marx Loid 222 Globe av
Miller Clair B 675 Lexington av
MORAVEK OTTO office 187 16th av Newark NJ—See p 50
Pastore Jack 1058 Morris av
Piscitelli Dominick N 1242 Erhardt
Piscitelli Samuel 1255 Erhardt
Potter William B 492 Andress ter
Prost J F & Son State Hwy Route 29 n Morris av
Reinhold Henry F 1059 Pine av
Rinderer Rudolph J 1232 Barbara av

Fidelity Union Trust Company
NEW JERSEY'S LARGEST BANK
12 Offices in Newark and East Orange
Member Federal Deposit Insurance Corporation

Rosenbaum Harry 1219 Victor av
Rosenbaum Isador 814 Caldwell av
Sanwald Rudolph J 1032 Woolley av
Schanz Frederick 2941 Aberdeen rd
Schroeder Carl W 2018 Pleasant pky
Schwartz Fred 458 Carpenter pl
Scutieri Philip 680 Lexington rd
Senapole Julius P 164 Elmwood av
Spagna Robert P 1324 Shetland dr
Stuyvesant Building Construction Co 2611 Spruce
Tanenberg Nathan 1040 Stone
Tillisch John 1688 Edmund ter
Tokar Michael 902 Colonial av
Tonnessen Arnt K 658 Duquesne ter
Umanetz Frank N 281 Hazel pl
Villa Anthony L 1730 Burnet av
Wadle Otto 2641 Morris av
Weber Henry E 1045 Sayre rd
Wiegand Edward J 348 Willow dr
Wuethrich Frederick H 713 Liberty av
Zydowsky Daniel 1939 Mountainview av

Contractors—Carpenter

Boller William 1574 Porter rd
Corbitt John W 2076 Balmoral av
Doninger Charles 348 Marion
Heller & Heller 331 Winfield ter
Kirchner Ottmar 1286 Stuyvesant av
Price Frederick L 847 Valley
Simon Jack 2674 Spruce
Stieglitz Theodore H 1113 Weber
Tirsbier Robert C 2734 Spruce
Weag Matthew L 1237 Grandview av

Contractors—Concrete

American Concrete Pipe Corp 2121 Stanley ter

Contractors—Excavating and Grading

Hamler William W 363 Tower
Salerno Anthony J 1617 Morris av
Silva Amos P 259 Ohio
THOMAE RALPH C 2206 Stanley ter—See p 36

***Contractors—General**

PAVING & CONSTRUCTION COMPANY OF UNION INC 2808 Morris av—See p 32

***Contractors—Insulation**

STANDARD INSLUATION CO 2 Locust R P tel Roselle 4-1492—See opp inside Front Cover

Union Taxi call UNionville 2-5100 ROselle 4-5710

BUILDING MATERIALS
JAEGER COAL & SUPPLY CO. INC.
2322 Morris Ave.
Unionville 2-0070

Contractors—Mason

Beyer Adam 382 Stiles
Bolja Gustave H 13 Concord pl
Cantrella Pasquale 274 Indiana
Dehmar Frank J 1886 Vaux Hall rd
Drechsler Albert O 2096 Melrose pky
Forte Bros 1618 Stuyvesant av
Genis Albert J 867 Ray av
Riley John T 885 Pennsylvania av

***Contractors—Painting**
(See also Painters & Decoraters)

BALNICKI A & SONS 544 Amsterdam av Roselle Park NJ—See top edge and p 42

***Contractors—Plumbing**
(See also Plumbers etc)

STAFFORD WILLIAM A & SON 1120 E Grand Elizabeth NJ—See p 45

***Contractors—Tiling**
(See Mosaic Work)

Contractors Supplies and Equipment

Lester Charles V 1972 Walker av

Convents

St Michael's Convent 1222 Orange av

Coopers

NY & NJ Barrel & Steel Drum Corp State Hwy Route 29

***Corporations and Chartered Institutions**
(See Alphabetical Directory)

Corset Mfrs

Figure Builder Foundations Inc 1060 Commerce

Corsetieres

Freeman Gertrude D 45 Crestview av

***Crating and Packing**

FEDERAL STORAGE WAREHOUSES 155 Washington cor Warren Newark NJ tel Market 3-1766 —See insert opp Contents

---

***Credit Reports**

CREDIT BUREAU OF ELIZABETH INC 60-70 W Grand Elizabeth NJ—See p 32

Jersey State Electric Co. Inc.
14 S. BROAD ST. (Opp. Public Library) Tel. EL 2-6700

***Curbs and Sidewalks**

PAVING & CONSTRUCTION COMPANY of UNION INC 2308 Morris av—See p 32

Curtains and Draperies

Kerner's 1039 Stuyvesant av
Lester's Curtains 1018 Stuyvesant av

***Cutlery**

KITCHEN SHOP THE 1977 Morris av—See opp Title Page

Dairies

(See also Milk Dealers)

Feins Dairy Farms 1720 Union av
Forsgate Farms Dairy rear 1174 Morris av
Green Lane Farm Green la n Morris av
Ideal Dairy Farms The 2331 Morris av
Pure Milk Dairy Inc Union av
Shadowbrook Dairy Farms 2293 Springfield av
Stiles Dairy 976 Lehigh av
Tuscon Dairy Farms Inc 752 Union av

Day Nurseries

Vaux Hall Day Nursery 231 Hilton av

***Decorators—Interior**

BALNICKI A & SONS 544 Amsterdam av Roselle Park NJ—See top edge and p 42

Delicatessens

Devine Thomas J 2464 Morris av
Elberson Thomas F 1044 Salem rd
Forman & Kalb 2074 Morris av
Greenburg Hyman 2056 Springfield av
Mauriello Tullio 2183 Morris av
Rein Arthur A 895 Magie av
Runstedt Reinhold 2053 Springfield av
Salad Bowl The 1026 Stuyvesant av

***Denatured Alcohol**

NATIONAL OIL & SUPPLY CO office 173-179 Frelinghuysen av warehouse 172-180 Frelinghuysen av Newark NJ—See p 40

Dentists

Bemko Julian B (4) 1000 Stuyvesant av
Brucker William H 2165 Morris av
Klein Irving 1362 Morris av

M. D. THOMPSON Coal - Coke - Fuel Oil
1777 Morris Ave. Union, N. J. Fairbanks and Morse
Tel. UNionville 2-1777 Oil Burners and Stokers

BUILDING MATERIALS
JAEGER COAL & SUPPLY CO. INC.
2322 Morris Ave.
Unionville 2-0070

Mehr Henry 2004 Morris av
Moore Lenard R 944 Stuyvesant av
Nieber Stanley J (5) 982 Stuyvesant av
Oxman Abraham 1005 Salem rd
Oxman Jacob H 968 Stuyvesant av
Stone Paul 599 Chestnut
Watts John E 2180 Springfield av
Weiss Leo G 969 Stuyvesant av

Department Stores

SEARS ROEBUCK & CO 13 S Broad Elizabeth NJ tel Elizabeth 3-3434—See p 33

Department Stores—5c to $1.00

Woolworth F W Co 1027 Stuyvesant av

Detective Agencies

Fay William 2098 Kay av

***Directory Publishers**

PRICE & LEE CO THE (301) 850 Broad Newark NJ —See p 52

***Dishes**

KITCHEN SHOP THE 1977 Morris av—See opp Title Page

Distributors

Fries Guy K 2755 Carol rd

***Drapery Cleaners**

JANCOVIUS AND SON INC 112-116 Arlington Newark NJ—See p 53

Dressmakers

Branham Miriam D Mrs 314 Oregon
Briant Nellie 1048 Bertram ter

***Driveways**

PAVING & CONSTRUCTION COMPANY OF UNION INC 2308 Morris av—See p 32
PRESSURE ASPHALTING INC (asphalt) 941 Stuyvesant av—See p 33

Druggists—Retail

Colonial Pharmacy Inc 1426 Morris av
Danzis Pharmacy 897 Magie av
Doberenz Marie A Mrs 2120 Springfield av

The Union Center National Bank
Union, New Jersey
MEMBER FEDERAL DEPOSIT INSURANCE CORPORATION

Harbro Drug Store 2002 Morris av
Heller's Parmacy 601 Chestnut
Jennis Drugs Inc 2704 Morris av
Lizzack Joseph H 983 Stuyvesant av
Pernicone's Pharmacy 1263 Stuyvesant av
Plaza Drug Co 1037 Stuyvesant av
Union Center harmacy 1023 Stuyvesant av

Dye Stuffs

DOONER & SMITH CHEMICAL CO 374-376-378 Milberry Newark NJ tel Market 3-1905—See bottom edge

Eggs—Retail

(See also Butter etc—Retail)

Regad William A 20 Bertha av
White Poultry Farm rear 1201 Stuyvesant av

***Electric Appliances**

BAUMANN FRED D (GE) 1055 Stuyvesant av—See Front Cover
DENGLER LIDDY BURD ELECTRICAL CO 295 Morris av cor Westfield av Elizabeth NJ—See p 34
JERSEY STATE ELECTRIC CO INC 14-22 S Broad opp Public Library Elizabeth NJ—See top lines
KITCHEN SHOP THE 1977 Morris av—See opp Title Page
NATIONAL APPLIANCE COMPANY 1921 Morris —See p 34

***Electric Fixtures**

DENGLER LIDDY BURD ELECTRICAL CO 295 Morris av cor Westfield av Elizabeth NJ—See p 34
UNION LIGHTING CO 2102 Morris av—See p 35

***Electric Household Appliances**

DENGLER LIDDY BURD ELECTRICAL CO 295 Morris av cor Westfield av Elizabeth NJ—See p 34

***Electric Light and Power**

(See also Light Heat and Power Companies)

UNION LIGHTING CO 2012 Morris av—See p 35

Electric Motors and Generators

DENGLER LIDDY BURD ELECTRICAL CO 295 Morris av cor Westfield av Elizabeth NJ—See p 34

TOKER COAL-COKE FUEL OIL 727 LIVINGSTON ST. EL. 3-1200

BUILDING MATERIALS
JAEGER COAL & SUPPLY CO. INC.
2322 Morris Ave. Unionville 2-0070

***Electric Refrigerators**

JERSEY STATE ELECTRIC CO INC 14-22 S Broad opp Public Library Elizabeth NJ—See top lines
NATIONAL APPLIANCE COMPANY 1921 Morris av—See p 34

Electrical Contractors

DENGLER LIDDY BURD ELECTRICAL CO 295 Morris av cor Westfield av Elizabeth NJ—See p 34
Electric Motor Repair State Hwy Route 29
Fisher Electrical Service 1765 Morris av
Maser Harry J 1666 Edward ter
Pugsley James E 1020 Woolley av
R & S Electric Service Co 1873 Morris av
UNION LIGHTING CO 2012 Morris av—See p 35
Zimmermann Carl G 2673 Spruce

Electrical Equipment and Supplies—Dealers

Building Maintenance Appliance Sales Corp 2165 Morris av
DENGLER LIDDY BURD ELECTRICAL CO 295 Moris av cor Westfield av Elizabeth NJ—See p 34
Hunter & Co Inc 1016 Stuyvesant av
JERSEY STATE ELECTRIC CO INC 14-22 S Broad opp Public Library Elizabeth NJ—See top lines
NATIONAL APPLIANCE COMPANY 1921 Morris av—See p 34
Sea Breeze Co 2449 Morris av
Union Refrigeration & Appliance Co 601 Chestnut

***Electrical Repairs**

UNION LIGHTING CO 2012 Morris av—See p 35

***Embalmers**

JORDAN'S FUNERAL HOME 1098 Pine av cor Vauxhall rd—See back edge

---

Employment Agencies

Carrington Employment Agency 67 Maple av
CENTRE EMPLOYMENT AGENCY 969 Stuyvesant av—See p 35

Engineers

McKee Arthur G & Co (civil) 1080 Morris av
Ortalis Engineering Co (mech) Springfield rd
Raymond John C 2157 Taylor

LOIZEAUX BUILDERS SUPPLY CO. Lumber

Trounson & Decker (civil) 2165 Morris av
Truland Chemical & Engineering Co (chemical) State Hwy Route 29

Engineers Supplies

American Blue Print Co (mfrs) 2087 Springfield av

Engines—Gas and Gasoline

Olsen Oscar O 1767 Morris av

***Excavating Contractors**

THOMAE RALPH C 2206 Stanley ter—See p 36

***Executors**

FIDELITY UNION TRUST CO 755 Broad and 12 Academy Newark 1 tel Market 2-5800 American Branch 241 Springfield av Newark 3 tel Bigelow 3-5800 Citizens-Clinton Branch 505 Clinton av Newark 8 tel Bigelow 3-5400 City Trust Branch 500 Orange Newark 7 tel Humboldt 3-6500 Equitable Branch 158 Fleming av Newark 5 tel Market 3-1750 Ironbound Ferry St Branch 210 Ferry Newark 5 tel Market 2-3171 Ironbound Trust Branch 2 Ferry Newark 5 tel Market 3-5800 Lyons Av Branch 295 Lyons av Newark 8 tel Waverly 3-6262 North End Branch 1 Bloomfield av Newark 4 tel Humboldt 3-4253 North Ward Branch 464 Broad Newark 2 tel Humboldt 2-5000 Time Sales Department 241 Springfield av Newark 3 tel Bigelow 8-1122 Essex County Trust Branch 329 Main E Orange tel Orange 3-2314 Central Av Branch 480 Central av E Orange tel Orange 5-6114—See top lines

***Expressing and Moving**

(See also Trucking)

FEDERAL STORAGE WAREHOUSES 155 Washington cor Warren Newark NJ tel Market 3-1766—See insert opp Contents

***Exterminators—Termites**

TERMITE CONTROL BUREAU 2 Locust Roselle Park tel Roselle 4-1492—See opp inside Front Cover

***Factories and Factory Sites**

KIEB-PASBJERG INC 18 Beaver Newark NJ tel Market 3-8700—See insert opp Classified Directory

Bertram S. Reitman Co. REALTORS INSURORS
107 JEFFERSON AVE. Tel. Eliz. 2-1223

BUILDING MATERIALS
JAEGER COAL & SUPPLY CO. INC.
2322 Morris Ave.
Unionville 2-0070

***Factory Supplies**

DOONER & SMITH CHEMICAL CO (Paints Acids and Chemicals) 374-376-378 Mulberry Newark NJ tel Market 3-1905—See bottom edge

YOSPIN SAMUEL & SONS INC (maintenance paints & production finishes) 463 Elizabeth av c 5th Elizabeth NJ tel Elizabeth 3-5900—See p 43

Farmers

Ande Charles W 771 Liberty av
Bashford George S Spruce
Jackovino John 42 Burkley pl
Long Fannie B Oakland av
O'Mara John 2265 Stecher av
Taylor Lawrence Milltown rd
Vogel Charles A 752 Liberty av

***Federally Insured Savings Associations**

CITY SAVINGS & LOAN ASSN 1160 E Jersey Elizabeth NJ—See p 54

ELIZABETH FEDERAL SAVINGS AND LOAN ASSOCIATION 279 N Broad Elizabeth NJ—See p 56

Feed Dealers—Retail

Dietrich Fred 1412 Stuyvesant av

Fence Mfrs

Anchor Post Products Inc 2306 Morris av

***Fiduciaries**

FIDELITY UNION TRUST CO 755 Broad and 12 Academy Newark 1 tel Market 2-5800 American Branch 241 Springfield av Newark 3 tel Bigelow 3-5800 Citizens-Clinton Branch 505 Clinton av Newark 8 tel Bigelow 3-5400 City Trust Branch 500 Orange Newark 7 tel Humboldt 3-6500 Equitable Branch 158 Fleming av Newark 5 tel Market 3-1750 Ironbound Ferry St Branch 210 Ferry Newark 5 tel Market 2-3171 Ironbound Trust Branch 2 Ferry Newark 5 tel Market 3-5800 Lyons Av Branch 295 Lyons av Newark 8 tel Waverly 3-6262 North End Branch 1 Bloomfield av Newark 4 tel Humboldt 3-4253 North Ward Branch 464 Broad Newark 2 tel Humboldt 2-5000 Time Sales Department 241 Springfield av Newark 3 tel Bigelow 8-1122 Essex County Trust Branch 329 Main E Orange tel Orange 3-2314 Central Av Branch 480 Central av E Orange tel Orange 5-6114—See top lines

Fidelity Union Trust Company
NEW JERSEY'S LARGEST BANK
12 Offices in Newark and East Orange
Member Federal Deposit Insurance Corporation

***Fill Dirt**

THOMAE RALPH C 2206 Stanley ter—See p 36

***Filling Stations**

(See Gasoline and Oil Service Stations)

***Film**

LINCOLN FILM AND CAMERA SERVICE INC (rentals and sales) 69 Lincoln Park Newark NJ —See p 36

Finance Companies

FIDELITY UNION TRUST CO 755 Broad and 12 Academy Newark 1 tel Market 2-5800 American Branch 241 Springfield av Newark 3 tel Bigelow 3-5800 Citizens-Clinton Branch 505 Clinton av Newark 8 tel Bigelow 3-5400 City Trust Branch 500 Orange Newark 7 tel Humboldt 3-6500 Equitable Branch 158 Fleming av Newark 5 tel Market 3-1750 Ironbound Ferry St Branch 210 Ferry Newark 5 tel Market 2-3171 Ironbound Trust Branch 2 Ferry Newark 5 tel Market 3-5800 Lyons Av Branch 295 Lyons av Newark 8 tel Waverly 3-6262 North End Branch 1 Bloomfield av Newark 4 tel Humboldt 3-4253 North Ward Branch 464 Broad Newark 2 tel Humboldt 2-5000 Time Sales Department 241 Springfield av Newark 3 tel Bigelow 8-1122 Essex County Trust Branch 329 Main E Orange tel Orange 3-2314 Central Av Branch 480 Central av E Orange tel Orange 5-6114—See top lines

***Fire Insurance**

BAKER & McMAHON 1338 Morris av—See p 47

REITMAN BERTRAM S CO 107 Jefferson av Elizabeth NJ—See top lines

SCOTT R E CO 400 Westfield av Elizabeth NJ tel Elizabeth 5-8100—See p 48

WAITZ HENRY INC Rooms 1 and 2 Harmonia bdg upstairs entrance 714 Elizabeth av Elizabeth NJ tels Elizabeth 2-8223 2-8224—See Front Cover

Fish Dealers—Retail

Union Seafood 1414 Stuyvesant av

***Flags—Dealers**

NEWARK GLASS COMPANY 273 Market Newark NJ—See p 38

Union Taxi call UNionville 2-5100 ROselle 4-5710

BUILDING MATERIALS
JAEGER COAL & SUPPLY CO. INC.
2322 Morris Ave. Unionville 2-0070

Floor Coverings

Community Floor Covering Co Inc 2016A Morris av
Floor Shop The 540 North av
Homecraft Inc 1917 Morris av

***Floor Lamps**

JERSEY STATE ELECTRIC CO INC 14-22 S Broad opp Public Library Elizabeth NJ—See top lines

---

Floors

Schedin Nils T 760 Vivian ter

***Floral Decorations**

WALTER THE FLORIST 1638 Stuyvesant av—See p 37

Florists—Retail

Burke Harry J 891 Pennsylvania av
Colonial Greenhouses 585 Chestnut
Elberson's Floral Shop 1042 Salem rd
Hollywood Florists Inc 1682-1700 Stuyvesant av
Messer's Flower Shop 570 Chestnut
Pazsik John C 2433 Vaux Hall rd
Ripper Joseph G Jr 2472 Vaux Hall rd
Spruce Street Florist Spruce
Union Florist 989 Stuyvesant av
WALTER THE FLORIST 1638 Stuyvesant av—See p 37

Florists Wholesale

Agnew Arthur J (whol) 2352 Morris av
Brunner A & Sons Inc 45 Oakland av
Lentz J Edward 1295 Stuyvesant av
Olympic Floral Co Inc 2396 Morris av
Pazsik Mary Mrs 2437 Vaux Hall rd
Voorhees S S & Sons Inc 336 Burnet av

***Fraternal Organizations**

(See Associations Clubs and Societies)

***Freezers—Home**

KITCHEN SHOP THE 1977 Morris av—See opp Title Page

***Freight**

FEDERAL STORAGE WAREHOUSES 155 Washington cor Warren Newark NJ tel Market 3-1766—See insert opp Contents

Jersey State Electric Co. Inc.
14 S. BROAD ST. (Opp. Public Library) Tel. EL 2-6700

***Fuel Dealers**

BROPHY J P COAL CO INC 223 Jefferson av Elizabeth NJ—See p 30

JAEKEL GEORGE 131-133 Avon av Newark NJ ice depot and coal pockets Wilson av and PRR Newark NJ coal plant Ramsey av and LVRR Hillside NJ—See inside Front Cover

MILLER DANIEL LEEDS INC 1356 N Broad Hillside NJ—See front edge and p 31

TOKER JOSEPH INC 727 Livingston Elizabeth NJ —See top lines

Fuel Oil

BROPHY J P COAL CO INC 223 Jefferson av Elizabeth NJ—See p 30

Famula Alexander S 2042 Vaux Hall rd

Famula John V 125 Wyoming av

JAEGER COAL & SUPPLY CO INC 2322 Morris av tel Unionville 2-0070—See side lines and Front Cover

JAEKEL GEORGE 131-133 Avon av Newark NJ ice depot and coal pockets Wilson av and PRR Newark NJ coal plant Ramsey av and LVRR Hillside NJ—See inside Front Cover

KINGSTON CO 2167 Stanley ter—See p 30

MILLER DANIEL LEEDS INC 1356 N Broad Hillside NJ—See front edge and p 31

THOMPSON M D 1777 Morris av—See top lines

TOKER JOSEPH INC 727 Livingston Elizabeth NJ —See top lines

Walker George H 1190 Crystal pky

WEIMAR COAL CO 329 W Grand Elizabeth NJ—See Back Cover

***Funeral Decorations**

WALTER THE FLORIST 1638 Stuyvesant av—See p 37

Funeral Directors

Freeman Funeral Home 2156 Morris av

HAEBERLE & BARTH 971 Clinton av c Harrison pl Irvington NJ

JORDAN'S FUNERAL HOME 1098 Pine av cor Vaux Hall rd—See back edge

MANGER JOSEPH J & SON 1200 Clinton av Irvington NJ

SCHMIDT AUG F & SON 139 Westfield av Eliazbeth NJ

SMITH AND SMITH 160 Clinton av Newark NJ—See p 37

M. D. THOMPSON Coal - Coke - Fuel Oil
1777 Morris Ave. Union, N. J. Fairbanks and Morse
Tel. UNionville 2-1777 Oil Burners and Stokers

BUILDING MATERIALS
JAEGER COAL & SUPPLY CO. INC.
2322 Morris Ave.
Unionville 2-0070

***Funeral Homes**

JORDAN'S FUNERAL HOME 1098 Pine av cor Vaux Hall rd—See back edge

***Funeral Parlors**

JORDAN'S FUNERAL HOME 1098 Pine av cor Vaux Hall rd—See back edge

***Furnace Oil**

(See also Fuel Oil)

BROPHY J P COAL CO INC 223 Jefferson av Elizabeth NJ—See p 30

TOKER JOSEPH INC 727 Livingston Elizabeth NJ—See top lines

Furniture Dealers—Retail

Business Furniture Inc 542 North av

Griswold Garden Furniture & Pottery State Hwy Route 29

Grossmueller & Epp 372 Chestnut

Gulden Furniture The State Hwy Route 29

JERSEY STATE ELECTRIC CO INC 14-22 S Broad opp Public Library Elizabeth NJ—See top lines

Meyers Furniture Co 982 Stuyvesant av

Pusey Carlie T State Hwy Route 29

Sherwood Fine Furniture State Hwy Route 29

Union Drive-In Furniture Inc 1255-1259 Stuyvesant av

***Gas Companies**

ELIZABETHTOWN CONSOLIDATED GAS CO 16-18 W Jersey Elizabeth NJ—See Front Cover

***Gas Heat—Automatic**

SUBURBAN INSULATING & HEATING CORP 19 E Westfield av Roselle Park NJ—See Front Cover

Gasoline and Oil Service Stations

(See also Oils and Lubricants)

Bauer Albert F 941 Stuyvesant av

Bill's Service Center 2139 Springfield av

Broda & Sons Esso Servicecenter State Hwy Route 29 c Sayre rd

Bronner's Service Station 523 Chestnut

Butler's Garage State Hwy Route 29

Casalino Michael J 707 Chestnut

Conner Lewis P 2711 Morris av

The Union Center National Bank
Union, New Jersey
MEMBER FEDERAL DEPOSIT INSURANCE CORPORATION

Dathe's Service Station 454 Chestnut
Delia Service 707 Chestnut
E & L Service Station 2026 Morris av
Eckardt's Esso Servicenter 2264 Morris av
Elmora Friendly Service 981 Magie av
Elmwood Service Station 924 Stuyvesant av
Esso Station 1081 Stuyvesant av
Five Points Amoco Service Station Chestnut c Galloping Hill rd
Gene's Service Station State Hwy Route 29 c Rosemont av
Grant Mackell B 901 Stuyvesant av
Gus' Auto Service 1797 Morris av
Hamm Clifford 2612 Morris av
Hopkins James E 1266 Stuyvesant av
Hopton's Esso Service Station Galloping Hill rd c Salem rd
J & H Service 1345 Stuyvesant av
Joe's Garage 2265 Morris av
Keller Service 905 Magie av
Keyes Matthew 2201 Springfield av
Konrad Karl 2549 Vaux Hall rd
Krouse George H M Galloping Hill rd
Kurz Adolph R State Hwy Route 29 c Springfield rd
LeBar & Dunn State Hwy Route 29
Linden Edward H 1983 Morris av
Lippe Harry G 2197 Springfield av
Lorraine Esso Service 1384 Morris av
Manvel & Madey 1111 Magie av
Matheus Charles R 1351 Magie av
McGregor's Neighborhood Service 1225 Magie av
Milt's Service Station 1225 Stuyvesant av
Mutz Tydol Station Tucker av c Walton av
O'Neill Philip A Jr 1384 Stuyvesant av
Park Super Service 506 North av
Parsons Eugene F 2674 Morris av
Robinson John P 564 Springfield av
Roessner John K Jr State Hwy Route 29
Romano Service Station State Hwy Route 29
Rostoch's Service Station State Hwy Route 29
Sarandria Frank J 1030 Morris av
Schultz Super Service 1428 Morris av
Templeman A P Service Station 1385 Morris av and Lorraine av
Thalmay's Servicenter 508 North av
Townley Service Center Morris av c Salem rd
Triangle Service Valley c Springfield av
Underhill's Service Station State Hwy Route 29
Union Esso Service Center Morris av c Burnet

TOKER COAL - COKE FUEL OIL 727 LIVINGSTON ST. EL. 3-1200

BUILDING MATERIALS
JAEGER COAL & SUPPLY CO. INC.
2322 Morris Ave.
Unionville 2-0070

Weir's Service 2062-2066 Springfield av
White Bros 1859 Morris av c Coolidge av
Wilson Bros 560 North av
Zymroz Frank 1701 Stuyvesant av

***General Insurance**

KIEB-PASBJERG AGENCY INC 18 Beaver Newark NJ tel Market 3-8700—See insert opp Classified Directory

Gift Shops

JERSEY STATE ELECTRIC CO INC 14-22 S Broad opp Public Library Elizabeth NJ—See top lines
KITCHEN SHOP THE 1977 Morris av—See opp Title Page
Rholen Gift & Book Shop The 956 Stuyvesant av
UNION LIGHTING CO 2012 Morris av—See p 35

Glass Dealers—Window and Plate

NEWARK GLASS COMPANY 273 Market Newark NJ—See p 38

***Glassware**

KITCHEN SHOP THE 1977 Morris av—See opp Title Page

Glaziers

Union Plate Glass Co Inc 926 Stuyvesant av

Golf Clubs and Courses

Battle Hill Golf Club Liberty av
Crescent Golf Practice Fairways 2235 Springfield av
Green Acres Driving Range State Hwy Route 29
Suburban Golf Club 600 Colonial av
Walters Driving Range State Hwy Route 29

Grain Dealers and Traders

Schaefer Chas & Son of NJ Inc Schaefer Lane

Grinding and Sharpening

Drigel Andrew F 2139 Balmoral av
Kelmer Emil 1939 Vaux Hall rd
Sanford Mfg Co 1020 Commerce

Grocers—Retail

Acme Markets Inc 1422 and 2029 Morris av
Albrecht Elizabeth 2124 Springfield av
American Stores Co 893 Magie av and 2179 Springfield av

LOIZEAUX BUILDERS SUPPLY CO. MASONS' MATERIALS

Apicello Lena Mrs 792 Valley
Basch William 498 North av
Belfore Joseph 139 Laurel av
Bondar Harry 641 Chestnut
Brown George 606 Chestnut
Casale Joseph 183 Burkley pl
Chamer John E 341 Chestnut
Charlies Market 1871 Vaux Hall rd
Coral Way Market 1263 Stuyvesant av
Dee's Grocery & Delicatessen 2122 Springfield av
Dominiak Mary A Mrs 2096 Stanley ter
Dukes H & Sons 1921 Morris av
Economy Market 599 Chestnut
Falcetano Philomena 348 Carnegie pl
Gallini Savino 1570 Burnet av
Great Atlantic & Pacific Tea Co The 605 Chestnut and 1045 Stuyvesant av
King Charles 1001 Vaux Hall rd
Koehler Charles 2719 Vaux Hall rd
Martin Joseph F 1380 Morris av
Mason John 89 Atlantic av
McLain Addie Mrs 245 Oswald pl
Neidel Frank 1884 Morris av
Ostermayer Christian A 123 Montclair av
Piechowicz Ludwicka Mrs 159 Hunt av
Pleasant Market 1650 Stuyvesant av
Prupis Jack 1903-1905 Morris av
Royal Scarlet Stores 1363 Burnet av
Safeway Stores 559 Chestnut and 965 Magie av
Schembra Guy T 892 Valley
Smith Kenneth E 1292 Stuyvesant av
Struffenegger Hans R 631 Chestnut
Sturm Anna Mrs 2154 Springfield av
Sunset Food Market 62 Laurel av
Taub's Food Market 1410 Stuyvesant av
Union Sanitary Market 1017 Stuyvesant av
Uniondale Foods 2020 Morris av
United Grocery Co 1420 Burnet 90 Laurel av and 2717 Morris av
Walter's Food Market 1386-1388 Stuyvesant av

Grocers—Wholesale

Millinger M 805 Lehigh av

***Gutters**

MORAVEK OTTO office 187 16th av Newark NJ—See p 50

***Hairdressers**

(See Beauty Shops)

Bertram S. Reitman Co. REALTORS INSURORS
107 JEFFERSON AVE. Tel. Eliz. 2-1223

BUILDING MATERIALS
JAEGER COAL & SUPPLY CO. INC.
2322 Morris Ave. Unionville 2-0070

Halls

Sickinger's Hall 770 Liberty av

Hardware Dealers—Retail

BUILDING MAINTENANCE SUPPLY THE store and showroom 2165 Morris av c Stone—See Back Cover
Harry's Hardware Co 627 Chestnut
Hutchinson's Hardware 961 Magie av
Pioneer Hardware & Plumbing Supply Co 2179 Springfield av
REISEN LUMBER & MILLWORK CO 1070 Morris av—See p 38
SEARS ROEBUCK & CO 13 S Broad Elizabeth NJ Tel Elizabeth 3-3434—See p 33
Townley Houseware & Hardware 1424 Morris av
Union Paint & Hardware Co 1038 Stuyvesant av
Wright Store of Union Inc 971 and 1049 Stuyvesant av

***Heating Consultants**

HOLDER ENGINEERING COMPANY INC 1010 Jeannette av—See p 21

***Heating Contractors**

BAUMANN FRED D 1055 Stuyvesant av—See Front Cover
RELIABLE CONSTRUCTION CO 207 Clinton av Newark NJ—See insert opp Roofers Classified Directory
SCHOENWALDER MAX A 1231 Kirkman pl—See p 46
STAFFORD WILLIAM A & SON 1120 E Grand Elizabeth NJ—See p 45

Heating and Ventilating Contractors

STAFFORD WILLIAM A & SON 1120 E Grand Elizabeth NJ—See p 45
Subusban Refrigeration & Washing Machine Co Inc 2859 Vaux Hall rd

***Hobbies**

PLAY FAIR INC 984 Stuyvesant av—See p 58

***Home Improvements**

RELIABLE CONSTRUCTION CO 207 Clinton av Newark NJ—See insert opp Roofers Classified Directory

Fidelity Union Trust Company
NEW JERSEY'S LARGEST BANK
12 Offices in Newark and East Orange
Member Federal Deposit Insurance Corporation

***Home Insulation—Rock Wool**

SUBURBAN INSULATING & HEATING CORP 19 E Westfield av Roselle Park NJ—See Front Cover

---

***Home Modernizing**

RELIABLE CONSTRUCTION CO 207 Clinton av Newark NJ—See insert opp Roofers Classified Directory

---

Hosiery—Retail

Kristin Specialty Shop 966 Stuyvesant av

Hotels

Garden State Motor Lodge State Hwy Route 29 c Vaux Hall rd

***House Painters**

BALNICKI A & SONS 544 Amsterdam av Roselle Park NJ—See top edge and p 42

Household Appliances—Dealers

KITCHEN SHOP THE 1977 Morris av—See opp Title Page

Ice—Dealers

Bauer John G 1957 Ernst ter
Gurrado Frank 34 Valley
JAEKEL GEORGE 131-133 Avon av Newark NJ ice depot and coal pockets Wilson av and PRR Newark NJ coal plant Ramsey av and LVRR Hillside NJ—See inside Front Cover

---

***Industrial Help**

CENTRE EMPLOYMENT AGENCY 969 Stuyvesant av—See p 35

***Industrial Paints**

YOSPIN SAMUEL & SONS INC 463 Elizabeth av c 5th Elizabeth NJ tel Elizabeth 3-5900—See p 43

***Industrial Properties**

BAUER WILLIAM JR 1371 Stuyvesant av—See Front Cover
HOWLAND G E 444 Chestnut Roselle NJ tel Roselle 4-1050—See p 48
SCOTT R E CO 400 Westfield av Elizabeth NJ tel Elizabeth 5-8100—See p 48

Union Taxi call UNionville 2-5100 ROselle 4-5710

BUILDING MATERIALS
JAEGER COAL & SUPPLY CO. INC.
2322 Morris Ave.
Unionville 2-0070

***Industrial Real Estate**

KIEB-PASBJERG INC 18 Beaver Newark NJ tel Market 3-8700—See insert opp Classified Directory

---

***Insulation**

BROWN & GRADY (Rock-Wool) Green Lane n Lehigh Valley RR—See Front Cover

HOLDER ENGINEERING COMPANY INC 1010 Jeanette av—See p 21

JAEGER COAL & SUPLY CO INC 2322 Morris av tel Unionville 2-0070—See side lines and Front Cover

REISEN LUMBER & MILLWORK CO 1070 Morris av—See p 38

STANDARD INSULATION CO 2 Locust RP tel Roselle 4-1492—See opp inside Front Cover

SUBURBAN INSULATING & HEATING CORP 19 E Westfield av Roselle Park NJ—See Front Cover

---

***Insulation—Residential and Industrial**

STANDARD INSULATION CO 2 Locust RP tel Roselle 4-1492—See opp inside Front Cover

---

***Insulation—Rock Wool**

SUBURBAN INSULATING & HEATING CORP 19 E Westfield av Roselle Park NJ—See Front Cover

---

***Insulation Contractors**

RELIABLE CONSTRUCTION CO 207 Clinton av Newark NJ—See insert opp Roofers Classified Directory

---

***Insulation of Homes**

RELIABLE CONSTRUCTION CO 207 Clinton av Newark NJ—See insert opp Roofers Classified Directory

---

***Insurance—Automobile**

BAUER WILLIAM JR 1371 Stuyvesant av—See Front Cover

***Insurance—Fire**

BAUER WILLIAM JR 1371 Stuyvesant av—See Front Cover

Jersey State Electric Co. Inc.
14 S. BROAD ST. (Opp. Public Library) Tel. EL 2-6700

Insurance Agents

Albiez John J 673 Colonial av
BAKER & McMAHON 1338 Morris av—See p 47
Chandler Edward A 1087 Potter av
Colonial Real Estate Corp 1055 Stuyvesant av
Decker Clarence G 2053 Tyler
deStanley Harriett E Mrs 129 Jean ter
Glanton Vernon A 240 Burkley pl
HANSCOM HOWARD W INC 980 18th av Newark NJ—See p 47
HOWLAND G E 444 Chestnut Roselle NJ tel Roselle 4-1050—See p 48
Jordon John J 967 Stuyvesant av
KIEB-PASBJERG AGENCY INC 18 Beaver Newark NJ tel Market 3-8700—See insert opp Classified Directory
Kiss Koloman G 275 Longview rd
Lart Benjamin L (1-2) 982 Stuyvesant av
MANAGEMENT AGENCY (a wholly-owned subsidiary of Jersey Mortgage Company) 280 N Broad Elizabeth NJ tel Elizabeth 5-7400—See Back Cover and p 46
MANGELS R & CO 365 Chestnut—See Back Cover
Peterson & Stalford Inc 140 Morris av
Potter William B 492 Andress ter
Reinhold Henry F (3) 1000 Stuyvesant av
REITMAN BERTRAM S CO 107 Jefferson av Elizabeth NJ—See top lines
SCOTT R E CO 400 Westfield av Elizabeth NJ tel Elizabeth 5-8100—See p 48
Smith Lillian S Mrs 2951 Aberdeen rd
STEVENS HARRY J INC 242 Millburn av Millburn NJ main office 478 Central av Newark NJ—See Back Cover
SUNDBERG CARL W CO 15 Westfield av E Roselle Park NJ—See p 49
SWINDELL CHARLES S (2) 2004 Morris av—See Front Cover
WAITZ HENRY INC Rooms 1 and 2 Harmonia Bdg upstairs entrance 714 Elizabeth av Elizabeth NJ tels Elizabeth 2-8223 2-8224—See Front Cover
Williams A Raymond 1129 Howard
ZAVIN INSURANCE AGENCY 69 Lincoln Park Newark 2 NJ also 1304 Liberty av Hillside NJ—See p 36
Zehnbauer Leonard J 954 Stuyvesant av

Insurance Companies

Atlantic Casualty Insurance Co 1899 Morris av
Automobile Association of NJ 1889 Morris av

M. D. THOMPSON Coal - Coke - Fuel Oil
1777 Morris Ave. Union, N. J. Fairbanks and Morse
Tel. UNionville 2-1777 Oil Burners and Stokers

BUILDING MATERIALS
JAEGER COAL & SUPPLY CO. INC.
2322 Morris Ave.
Unionville 2-0070

MERCHANTS INDEMNITY CO Henry Waitz Inc agents Rooms 1 and 2 Harmonia Bdg upstairs entrance 714 Elizabeth av Elizabeth NJ tels Elizabeth 2-8223 2-8224—See Front Cover

NIAGARA FIRE INSURANCE OF THE AMERICA FORE GROUP Bertram S Reitman Co agents 107 Jefferson av Elizabeth NJ—See top lines

TRAVELERS INSURANCE CO Henry Waitz Inc agents Rooms 1 and 2 Harmonia Bdg upstairs entrance 714 Elizabeth av Elizabeth NJ tels Elizabeth 2-8223 2-8224—See Front Cover

---

Interior Decorators

BALNICKI A & SONS 544 Amsterdam av Roselle Park NJ—See top edge and p 42

Belmont American Decorators 1018 Stuyvesant av
Brady William A 1257 Glen av
Brown Grady 570 Springfield av
Maison-Alexander 2006 Morris av

---

*Investigations

CREDIT BUREAU OF ELIZABETH INC 60-70 W Grand Elizabeth NJ—See p 32

Iron and Steel Work

Elizabeth Iron Works Inc off Green la
Mapes & Sprowl Steel Co 300 Burnet av
Miele Rahfael State Hwy Route 29
Murray Steel Co Inc Green la

Jewelers—Retail

Hoch Otto 2015 Morris av
Hubatka Charles 974 Stuyvesant av
Union Jewelers 1029 Stuyvesant av

Jewelry Mfrs

Braun Jules Mfg Co Inc 2332 Morris av
Gemex Company 1200 Commerce av

Junk Dealers

Colangelo Waste Material State Hwy Route 29
Weinstein Max 2426 Morris av
Whitehead William 26 Catherine

---

*Kitchen Cabinets

KITCHEN SHOP THE (Morton) 1977 Morris av—See opp Title Page

The Union Center National Bank
Union, New Jersey
MEMBER FEDERAL DEPOSIT INSURANCE CORPORATION

***Kitchen Equipment**

KITCHEN SHOP THE 1977 Morris av—See opp Title Page

Knit Goods—Retail

Violet's Yarn Shoppe 1961 Morris av

***Ladder Dealers**

KIMMERLE G L BRO INC 579-581 Springfield av Newark NJ 615 Bloomfield av Montclair NJ and 1177 Springfield av Irvington NJ—See p 42

***Ladders and Scaffolds—Dealers**

KIMMERLE G L & BRO INC 579-581 Springfield av Newark NJ 615 Bloomfield av Montclair NJ and 1177 Springfield av Irvington NJ—See p 42

YOSPIN SAMUEL & SONS INC (wholesale and retail) 463 Elizabeth av c 5th Elizabeth NJ tel Elizabeth 3-5900—See p 43

***Lamps**

UNION LIGHTING CO 2012 Morris av—See p 35

***Land Developers**

BAUER WILLIAM JR 1371 Stuyvesant av—See Front Cover

Landscape Gardeners

DeCicco Anthony 239 Montclair av
Digiovanni Frank 1706 Burnet av
Feins Feeney I (top soil) 2440 Morris av
Frisco John J Morris av c Greenwood rd
Maiolino Salvatore 2345 Springfield av
Spicer Louis C 103 Valley

Laundries

Geigers Union Laundry Inc 2464 Morris av
Herrington Ralph M 1546 Day ter

Laundries (Chinese)

Eng Charles 2055 Springfield av
Lee Chong 928 Stuyvesant av

Lawyers

Feit Charles T 2015 Morris av
Foster George N 2165 Morris av
Fulop Ervin S 968 Stuyvesant av and 339 Washington av

TOKER COAL - COKE FUEL OIL 727 LIVINGSTON ST. EL. 3-1200

BUILDING MATERIALS
JAEGER COAL & SUPPLY CO. INC.
2322 Morris Ave.
Unionville 2-0070

Ginsberg Meyer H 968 Stuyvesant av
Harton Charles P 213 Vaux Hall rd
Johnson Harrison B 2004 Morris av
Kein Gustave G Jr (3) 1000 Stuyvesant av
Kein & Scotch (3) 1000 Stuyvesant av
LEVIN MILTON B (1731) Federal Trust Bdg 24 Commerce Newark NJ
Pollatschek Julius R (3) 1000 Stuyvesant av
Scotch Margaret R (3) 1000 Stuyvesant av
Scotch Maurice A (3) 1000 Stuyvesant av
Simpson Albert (1-2) 982 Stuyvesant av
Stalford William 1400 Morris av
ZAVIN LOUIS B 69 Lincoln Park Newark 2 NJ also 1304 Liberty av Hillside NJ—See p 36

***Leaders**

MORAVEK OTTO office 187 16th av Newark NJ—See p 50

***Leather Goods**

PLAY FAIR INC 984 Stuyvesant av—See p 58

***Liability Insurance**

BAUER WILLIAM JR 1371 Stuyvesant av—See Front Cover

Libraries

(See also Contents Page)

Free Public Library 881 Stuyvesant av and Vaux Hall Branch 2062 Springfield av and Townley Branch 1378 Morris av

***Life Insurance**

REITMAN BERTRAM S CO 107 Jefferson av Elizabeth NJ—See top lines

Light Heat and Power Companies

Elizabethtown Consolidated Gas Co Green la

***Lighting Fixtures**

JERSEY STATE ELECTRIC CO INC 14-22 S Broad opp Public Library Elizabeth NJ—See top lines

***Lime Plaster and Cement**

MILLER DANIEL LEEDS INC 1356 N Broad Hillside NJ—See front edge and p 31

***Liquor—Retail**

(See Beverages—Retail)

LOIZEAUX BUILDERS SUPPLY CO. 'blue coal'

Loans

CITY SAVINGS & LOAN ASSN (mortgage) 1160 E Jersey Elizabeth NJ—See p 54

ELIZABETH FEDERAL SAVINGS AND LOAN ASSOCIATION (mortgage) 279 N Broad Elizabeth NJ—See p 56

FIDELITY UNION TRUST CO 755 Broad and 12 Academy Newark 1 tel Market 2-5800 American Branch 241 Springfield av Newark 3 tel Bigelow 3-5800 Citizens-Clinton Branch 505 Clinton av Newark 8 tel Bigelow 3-5400 City Trust Branch 500 Orange Newark 7 tel Humboldt 3-6500 Equitable Branch 158 Fleming av Newark 5 tel Market 3-1750 Ironbound Ferry St Branch 210 Ferry Newark 5 tel Market 2-3171 Ironbound Trust Branch 2 Ferry Newark 5 tel Market 3-5800 Lyons Av Branch 295 Lyons av Newark 8 tel Waverly 3-6262 North End Branch 1 Bloomfield av Newark 4 tel Humboldt 3-4253 North Ward Branch 464 Broad Newark 2 tel Humboldt 2-5000 Time Sales Department 241 Springfield av Newark 3 tel Bigelow 8-1122 Essex County Trust Branch 329 Main E Orange tel Orange 3-2314 Central Av Branch 480 Central av E Orange tel Orange 5-6114—See top lines

HARMONIA SAVINGS BANK 1-5 Union sq Elizabeth NJ—See Back Cover

Lincoln Loan Co Inc (collateral and salary) 983 Stuyvesant av

National Finance Co 2015 Morris av

Union Center Mortgage Co 954 Stuyvesant av

UNION CENTER NATIONAL BANK THE Morris c Stuyvesant av—See top lines

---

Locksmiths

Cliff's Key Shop 967 Stuyvesant av

Lumber—Retail

BUILDING MAINTENANCE SUPPLY THE store and showroom 2165 Morris av c Stone—See Back Cover

Hilton Screen & Lumber Co 2170 Springfield av

JAEGER COAL & SUPPLY CO INC 2322 Morris av tel Unionville 2-0070—See side lines and Front Cover

LOIZEAUX BUILDERS SUPPLY COMPANY main office and yard 140 Third dock and yard 196 S First and Elizabeth River and 300 S Front and Arthur Kill Elizabeth NJ tel Elizabeth 2-1776—See top lines

Bertram S. Reitman Co. REALTORS INSURORS
107 JEFFERSON AVE Tel. Eliz. 2-1223

BUILDING MATERIALS
JAEGER COAL & SUPPLY CO. INC.
2322 Morris Ave.
Unionville 2-0070

REISEN LUMBER & MILLWORK CO 1010 Morris av—See p 38

***Lunch Rooms**

(See Restaurants and Lunch Rooms)

Machinery Dealers

Gelb R & Sons (used) State Hwy Doute 29 c Rahway Valley RR
Hoylund Engineering Co Inc 697 Self Master pky

Machinery Mfrs

Ehrbar Equipment Co State Hwy Route 29
Smith Tractor & Equipment Co State Hwy Route 29

***Manufacturers Supplies**

DOONER & SMITH CHEMICAL CO (Paints Acids and Chemicals) 374-376-378 Mulberry Newark NJ tel Market 3-1905—See bottom edge

***Map Publishers**

PRICE & LEE CO THE (Arrow) (City) (301) 850 Broad Newark NJ—See p 52

Market Gardeners

Cordone Louis 2386 Morris av
Redfern William 1923 Vaux Hall rd

***Mason Contractors**

(See Contractors—Mason)

***Masons' Materials**

(See also Building Materials and Supplies)

JAEGER COAL & SUPPLY CO INC 2322 Morris av tel Unionville 2-0070—See side lines and Front Cover

LOIZEAUX BUILDERS SUPPLY COMPANY main office and yard 140 Third dock and yard 196 S First and Elizabeth River and 300 S Front and Arthur Kill Elizabeth NJ tel Elizabeth 2-1776—See top lines

REISEN LUMBER & MILLWORK CO 1070 Morris av—See p 38

***Masons' Supplies**

(See also Building Materials and Supplies)

MILLER DANIEL LEEDS INC 1356 N Broad Hillside NJ—See front edge and p 31

Fidelity Union Trust Company
NEW JERSEY'S LARGEST BANK
12 Offices in Newark and East Orange
Member Federal Deposit Insurance Corporation

Massage

Lindeman Alfred 985 Park ter

Meats—Retail

Acme Markets Inc 1422 Morris av
Chamberlain Bernard E 2196 Morris av
Community Pork Stores 2702 Morris av
Furze William B 339 Chestnut
Jim's Market 603 Chestnut
Kleemeyer Pork Store 2019 Morris av
Laurel Avenue Meat Market 90 Laurel av
Magie Meat Market 909 Magie av
Martin Joseph F 1380 Morris av
Maxon's Market 988 Stuyvesant av
Morris Meat Market 2185 Morris av
Oswald's Market 2076 Morris av
Ott Emil 2113 Springfield av
Poppke William R & Sons 2084 Springfield av
Schumacher Herman W 2717B Morris av
Schumm Ernst 1053 Stuyvesant av
Smith's Market 2059 Springfield av

*Memorial Parks

GRACELAND MEMORIAL PARK Galloping Hill rd Kenilworth NJ—See opp inside Back Cover

HOLLYWOOD MEMORIAL PARK INC cemetery Stuyvesant av executive office (407-408) 60 Park pl Newark NJ—See p 29

RESTLAND MEMORIAL PARK office (1) 200 Washington Newark NJ park E Hanover NJ—See p 29

Men's Furnishings—Retail

(See also Clothing Dealers—Men's)

Furst & Son 1423 Stuyvesant av
Marshall's Inc 1024 Stuyvesant av
Waldorf Men's Shop 1023 Stuyvesant av

Metal Goods Mfrs

Borden Metal Products Co Inc Green la

Metal Powder Mfrs

Metals Disintegrating Co Inc off Morris av n Lehigh Valley RR

Milk Dealers

Anschutz Frederick C 401 Colonial av
Campfield Harrison A 1661 Burnet av
Edwards Walter L 2602 Vaux Hall rd

Union Taxi call UNionville 2-5100 ROselle 4-5710

BUILDING MATERIALS
JAEGER COAL & SUPPLY CO. INC.
2322 Morris Ave. Unionville 2-0070

Ehrhardt Henry E 1551 Vaux Hall rd RD 1
Headley Arthur B 1321 Oakland av
Hughson Cecil 1075 Potter av
Leptag Charles 14 May ter
Longell Clyde W 2145 Balmoral av and Bonnel ct
Lott Jerome 1027 Bertram ter
Marks Joseph R 1027 Chestnut
Miller John W 297 Colonial av
Morrison Dairy 2185 Morrison av
Poskidt Edward 329 Summit rd
Treusch Conrad 1734 Union av
Werle Albert 979 Floyd ter
Woods John 1060 Warren av

Mill Supplies

DOONER & SMITH CHEMICAL CO (Paint Acids and Chemicals) 374-376-378 Mulberry Newark NJ tel Market 3-1905—See bottom edge

YOSPIN SAMUEL & SONS INC maintenance paints and production finishes) 463 Elizabeth av c 5th Elizabeth NJ tel Elizabeth 3-5900—See p 43

***Millwork**

BUILDING MAINTENANCE SUPPLY THE store and showroom 2165 Morris av c Stone—See Back Cover

JAEGER COAL & SUPPLY CO INC 2322 Morris av tel Unionville 2-0070—See side lines and Front Cover

LOIZEAUX BUILDERS SUPPLY COMPANY main office and yard 140 Third dock and yard 196 S First and Elizabeth River and 300 S Front and Arthur Kill Elizabeth NJ tel Elizabeth 2-1776—See top lines

REISEN LUMBER & MILLWORK CO (special) 1070 Morris av—See p 38

***Mirrors**

NEWARK GLASS COMPANY 273 Market Newark NJ—See p 38

UNION LIGHTING CO 2012 Morris av—See p 35

Monumental Work

Hollywood Monumental Co 1618 Stuyvesant av

***Mortgage Loans**

BAKER & McMAHON 1338 Morris av—See p 47

BAUER WILLIAM JR 1371 Stuyvesant av—See Front Cover

Jersey State Electric Co. Inc.
14 S. BROAD ST. (Opp. Public Library) Tel. EL 2-6700

CITY SAVINGS & LOAN ASSN 1160 E Jersey Elizabeth NJ—See p 54

CRESTMONT SAVINGS AND LOAN ASSN 1886 Springfield av Maplewood NJ—See p 55

ELIZABETH FEDERAL SAVINGS AND LOAN ASSOCIATION 279 N Broad Elizabeth NJ—See p 56

FRANKLIN SAVINGS INSTITUTION OF NEWARK 770 Broad Newark NJ—See p 28

HANSCOM HOWARD W INC 980 18th av Newark NJ—See p 47

HARMONIA SAVINGS BANK 1-5 Union sq Elizabeth NJ—See Back Cover

HOWARD SAVINGS INSTITUTION THE 764-768 Broad Newark NJ branches Bloomfield av at Clifton av and Springfield av at Bergen Newark NJ—See insert opp name Alphabetical Directory

HOWLAND G E 444 Chestnut Roselle NJ tel Roselle 4-1050—See p 48

INVESTORS SAVINGS AND LOAN ASSOCIATION 964 Stuyvesant av Unionville 64 Main Millburn NJ and 28 Washington pl East Orange NJ—See p 57

JERSEY MORTGAGE COMPANY 280 N Broad Elizabeth NJ—See Back Cover and p 46

KIEB-PASBJERG INC 18 Beaver Newark NJ tel Market 3-8700—See insert opp Classified Directory

MANGELS R & CO 365 Chestnut—See Back Cover

MILLER B B MANAGEMENT CO 261 N Broad Elizabeth NJ—See Back Cover

REITMAN BERTRAM S CO 107 Jefferson av Elizabeth NJ—See top lines

SCOTT R E CO 400 Westfield av Elizabeth NJ tel Elizabeth 5-8100—See p 48

STEVENS HARRY J INC 242 Millburn av Millburn NJ main office 478 Central av Newark NJ—See Back Cover

SUNDBERG CARL W CO 15 Westfield av E Roselle Park NJ—See p 49

SWINDELL CHARLES S (2) 2004 Morris av—See Front Cover

UNION COUNTY SAVINGS BANK 61 Broad Elizabeth NJ—See p 27

***Mortgage Servicing**

JERSEY MORTGAGE COMPANY 280 N Broad Elizabeth NJ—See Back Cover and p 46

M. D. THOMPSON
1777 Morris Ave. Union, N. J.
Tel. UN ionville 2-1777
Coal - Coke - Fuel Oil
Fairbanks and Morse
Oil Burners and Stokers

BUILDING MATERIALS
JAEGER COAL & SUPPLY CO. INC.
2322 Morris Ave.
Unionville 2-0070

***Mortuary Chapels**

JORDAN'S FUNERAL HOME 1098 Pine av cor Vaux Hall rd—See back edge

---

Mosaic Work

DeNicolo Anthony 1320 Lencrest ter
Yuhas Frank H 1281 Coolidge av

***Motor Repairs—Electrical**

DENGLER LIDDY BURD ELECTRICAL CO 295 Morris av cor Westfield av Elizabeth NJ—See p 34

***Motors—New and Rebuilt**

DENGLER LIDDY BURD ELECTRICAL CO 295 Morris av cor Westfield av Elizabeth NJ—See p 34

JERSEY STATE ELECTRIC CO INC 14-22 S Broad opp Public Library Elizabeth NJ—See top lines

---

***Movies**

LINCOLN FILM AND CAMERA SERVICE INC (commercial and industrial) 69 Lincoln Park Newark NJ—See p 36

***Moving and Trucking**

FEDERAL STORAGE WAREHOUSES 155 Washington cor Warren Newark NJ tel Market 3-1766—See insert opp Contents

---

Music Teachers

Howell Marion A Mrs (piano) 371 Putnam rd
Medley Mildred Mrs (piano) 326 Tower
Morin Arthur A (piano) 497 Whitewood rd
Napiwocki Edward 2078 Pleasant pky
Nash Ida J Mrs 1122 Falls ter
Sack Florence E Mrs (piano) 2142 Stecher av
Scavina Bessie M (piano) 1954 Axton av
Shindell Austin (piano) 234 Lincoln av
Shoemaker Robert W (piano) 908 Chestnut
Stephan Institute of Music (instrumental) 985 Stuyvesant av
Union School of Music 1019 Stuyvesant av

Musical Instruments

Kratt Chris Instrument Co (mfrs) 2332 Morris av
Stephen Music Center 985 Stuyvesant av

The Union Center National Bank
Union, New Jersey
MEMBER FEDERAL DEPOSIT INSURANCE CORPORATION

News Dealers

Arnald Clyde R 927 Garden
Sherrer Rodney G 927 Garden

Newspapers

Common Sense 2001-2003 Pleasant pky
ELIZABETH DAILY JOURNAL 295-299 N Broad Elizabeth NJ—See p 39
Union Register The 930 Stuyvesant

Notaries Public

(Union Notaries whose addresses could be obtained from personal canvass and available for work as such)
Pearse Chester A 951 Salem rd

Notions and Fancy Goods—Retail

Cerlin's 1040A Stuyvesant

*Novelties

PLAY FAIR INC 984 Stuyvesant av—See p 58

Nurserymen

Jerny Harry W Morris av c Colonial av
Momm Charles & Sons Inc 1417 Stuyvesant av

Nurses—Graduate and Practical

Abraham Margaret 348 Forest dr
Atwood Edna G 335 Marion
Bauer Anna A 2068 Myrtle
Bredbender Mabel Mrs 2070 Morrison av
Buchanan Hyacinth 1382 Beverly rd
Chakan Susan B 1477 Brookside dr
Cray Sadie wid Arthur 244 Forest dr
Dunn Athleen (31A) The Village 1221 Magie av
Eckert Helen E 1943 Axton av
Egen Mae A Mrs 875 Caldwell av
Fisher Viola I Mrs 1098 Salem rd
Imfeld Clara 1928 Axton av
Jassimides Georgia Mrs (A) 1860 Manor dr
Kurzenberger Elizabeth C 1682 Burnet av
MacIntosh Udavilla D Mrs 1526 Rose ter
Maxwell Elma Mrs 1012 Sterling rd
Morris Milded T Mrs 923 Louisa
Murphy Julia A 1321 Morris av
O'Toole Jessie A Mrs 982 Grandview av
Teeter Bertha C Mrs 114 Jean ter
Treppunti Evelyn F 2595 Vaux Hall rd

TOKER COAL COKE FUEL OIL 727 LIVINGSTON ST EL 3-1200

BUILDING MATERIALS
JAEGER COAL & SUPPLY CO. INC.
2322 Morris Ave.
Unionville 2-0070

Oil Burners and Oil Burning Equipment

BAUMANN FRED D (Delco) 1055 Stuyvesant av—See Front Cover

JAEKEL GEORGE 131-133 Avon av Newark NJ ice depot and coal pockets Wilson av and PRR Newark NJ coal plant Ramsey av and LVRR Hillside NJ—See inside Front Cover

KINGSTON CO 2167 Stanley ter—See p 30

Otto Ernest (repr) 654 Palisade rd

SCHOENWALDER MAX A 1231 Kirkman pl—See p 46

STAFFORD WILLIAM A & SON 1120 E Grand Elizabeth NJ—See p 45

THOMPSON M D 1777 Morris av—See top lines

TOKER JOSEPH INC 727 Livingston Elizabeth NJ—See top lines

Oils and Lubricants—Dealers

(See also Gasoline and Oil Service Stations and Fuel Oil)

DOONER & SMITH CHEMICAL CO 374-376-378 Mulberry Newark NJ tel Market 3-1905—See bottom edge

Federal Oil Co 550 North av

Lammerding Oil Co Green la

NATIONAL OIL & SUPPLY CO office 173-179 Frelinghuysen av warehouse 172-180 Frelinghuysen av Newark NJ—See p 40

Veritol Corp State Hwy Route 29 and Rahway Valley RR

Optometrists

Aurnhammer Wilbur F 1988 Morris av

Korman Harry 1000 Stuyvesant av

Williams Aaron Jr 820 Townley av

***Oriental Rug Cleaning**

JANCOVIUS AND SON INC 112-116 Arlington Newark NJ—See p 53

Oven Repairers

Gawryluk Peter 105 Union av

***Packing**

FEDERAL STORAGE WAREHOUSES 155 Washington cor Warren Newak NJ tel Market 3-1766—See insert opp Contents

LOIZEAUX BUILDERS SUPPLY CO. Transit-Mixed CONCRETE

Paint Oil and Varnish Dealers—Retail

BUILDING MAINTENANCE SUPPLY THE (Pittsburgh) store and showroom 2165 Morris av c Stone—See Back Cover

DOONER & SMITH CHEMICAL CO 374-376-378 Mulberry Newark NJ tel Market 3-1905—See bottom edge

Duchin-Severance 991 Stuyvesant av

HOCKENJOS J J CO 12-14 W Jersey Elizabeth NJ and 200 Washington Newark NJ main office and warehouse 10 Washington av Irvington NJ—See p 44

JAEGER COAL & SUPPLY CO INC 2322 Morris av tel Unionville 2-0070—See side lines and Front Cover

KIMMERLE G L & BRO INC 579-581 Springfield av Newark NJ 615 Bloomfield av Montclair NJ and 1177 Springfield av Irvington NJ—See p 42

KOSBERG BENJAMIN CO uptown store and office 233 Broad Elizabeth NJ Elizabethport store and warehouse 431 Elizabeth av Elizabeth NJ—See p 41

NEWARK GLASS COMPANY 273 Market Newark NJ—See p 38

Newark Wood Products 1702 Stuyvesant av

R & R Paint & Wallpaper Supply Co 1400 Stuyvesant av

Red Star Paint & Supply Co 960B Stuyvesant av

REISEN LUMBER & MILLWORK CO 1070 Morris av—See p 38

SEARS ROEBUCK & CO 13 S Broad Elizabeth NJ tel Elizabeth 3-3434—See p 33

YOSPIN SAMUEL & SONS INC 463 Elizabeth av c 5th Elizabeth NJ tel Elizabeth 3-5900—See p 43

Paint Oil and Varnish Dealers—Wholesale

HOCKENJOS J J CO 12-14 W Jersey Elizabeth NJ and 200 Washington Newark NJ main office and warehouse 10 Washington av Irvington NJ—See p 44

KOSBERG BENJAMIN CO uptown store and office 233 Broad Elizabeth NJ Elizabethport store and warehouse 431 Elizabeth av Elizabeth NJ—See p 41

YOSPIN SAMUEL & SONS INC 463 Elizabeth av c 5th Elizabeth NJ tel Elizabeth 3-5900—See p 43

Paint and Color Mfrs

International Paint Co Inc Morris av c Elmwood av

Bertram S. Reitman Co. REALTORS INSURORS
107 JEFFERSON AVE. Tel. Eliz. 2-1223

BUILDING MATERIALS
JAEGER COAL & SUPPLY CO. INC.
2322 Morris Ave.
Unionville 2-0070

***Painters—House**

BALNICKI A & SONS 544 Amsterdam av Roselle Park NJ—See top edge and p 42

Painters and Decorators

BALNICKI A & SONS 544 Amsterdam av Roselle Park NJ—See top edge and p 42
Bullock Robert 1417 Summit pl
Henderson Peter L 1026 Woolley av
Henkensiefken August P 1979 Hillside av
Jensen Niels O 298 Winfield ter
MacFarlane John N 1894 Morris av
Michaels George F 2090 High
Mink Ernest 883 Chestnut
Morrison John 2206 Springfield av
Nanfria Ludwig 2039 Pleasant pky
Reichert William 659 Caryle pl
Ripp Jacob 2049 Tyler
Rogers Aaron W 69 Maple av
Schaub Fred 1119 Woolley av
Schmidt Herman 2201 Alpine av
Seelbach William 1235 Coolidge av
Sefick Alexander J 4 Muir pl
Spencer Oliver L 1360 Oakland av
Spencer Oliver L 1360 Oakland av
Totenhagen Carl 1650 Porter rd
Wengert Rudolf 7 Louisa ter
Woerner Charles L 618 Lillian ter

***Painters and Decorators Supplies**

DOONER & SMITH CHEMICAL CO 374-376-378 Mulberry Newark NJ tel Market 3-1905—See bottom edge

HOCKENJOS J J CO 12-14 Jersey Elizabeth NJ and 200 Washington Newark NJ main office and warehouse 10 Washington av Irvington NJ—See p 44

KIMMERLE G L & BRO INC 579-581 Springfield av Newark NJ 615 Bloomfield av Montclair NJ and 1177 Springfield av Irvington NJ—See p 42

KOSBERG BENJAMIN CO uptown store and office 233 Broad Elizabeth NJ Elizabethport store and warehouse 431 Elizabeth av Elizabeth NJ—See p 41

Fidelity Union Trust Company
NEW JERSEY'S LARGEST BANK
12 Offices in Newark and East Orange
Member Federal Deposit Insurance Corporation

NEWARK GLASS COMPANY 273 Market Newark NJ—See p 38

YOSPIN SAMUEL & SONS INC (wholesale and retail) 463 Elizabeth av c 5th Elizabeth NJ tel Elizabeth 3-5900—See p 43

***Painting Contractors**

BALNICKI A & SONS 544 Amsterdam av Roselle Park NJ—See top edge and p 42

Paper Hangers

(See also Painters and Decorators)

BALNICKI A & SONS 544 Amsterdam av Roselle Park NJ—See top edge and p 42

***Paper Hangers Tools and Brushes**

KIMMERLE G L & BRO INC 579-581 Springfield av Newark NJ 615 Bloomfield av Montclair NJ and 1177 Springfield av Irvington NJ—See p 42

Paper Mfrs

Union Paper Mfrs Lehigh av

***Paper—Paper Bags and Twine Dealers**

WINANS C G CO 241 Ridgewood av Newark NJ—See p 44 53

Paper Products

Champion Paper Products Co Lehigh av

Parks and Playgrounds

Friberger Park 1980 Morris av

Kawameeh Park 703 Thoreau ter

Sickinger's Grove 770 Liberty av

Vogel's Grove 820 Liberty av

Ye Olde Galloping Hill Grove Galloping Hill rd c Chestnut

Pen Mfrs—Steel and Gold

Secretary Pen Co 701 Lehigh av

Union Taxi call UNionville 2-5100 ROselle 4-5710

BUILDING MATERIALS
JAEGER COAL & SUPPLY CO. INC.
2322 Morris Ave.
Unionville 2-0070

***Personal Loans**

FIDELITY UNION TRUST CO 755 Broad and 12 Academy Newark 1 tel Market 2-5800 American Branch 241 Springfield av Newark 3 tel Bigelow 3-5800 Citizens-Clinton Branch 505 Clinton av Newark 8 tel Bigelow 3-5400 City Trust Branch 500 Orange Newark 7 tel Humboldt 3-6500 Equitable Branch 158 Fleming av Newark 5 tel Market 3-1750 Ironbound Ferry St Branch 210 Ferry Newark 5 tel Market 2-3171 Ironbound Trust Branch 2 Ferry Newark 5 tel Market 3-5800 Lyons Av Branch 295 Lyons av Newark 8 tel Waverly 3-6262 North End Branch 1 Bloomfield av Newark 4 tel Humboldt 3-4253 North Ward Branch 464 Broad Newark 2 tel Humboldt 2-5000 Time Sales Department 241 Springfield av Newark 3 tel Bigelow 8-1122 Essex County Trust Branch 329 Main E Orange tel Orange 3-2314 Central Av Branch 480 Central av E Orange tel Orange 5-6114—See top lines

UNION CENTER NATIONAL BANK THE Morris av c Stuyvesant av—See top lines

Pet Shops

Waldheim's Pet Service 1244 Victor av

Phonograph Dealers

Berk Howard 1780 Union av

Photographers

COCKER WALTER T STUDIO 469 Morris av Elizabeth NJ

Frantzen Chell Studio (coml) 974 Stuyvesant av

Portrait Center Photographers The (coml) 969 Stuyvesant av

Photographic Apparatus and Supplies

DiGiovanni Marco (repr) 379 Martin rd

Mack Camera Service 1025 Commerce av

Pike E W & Co 492 North av

Union Camera Exchange 962B Stuyvesant av

Physicians and Surgeons

Barberio Albert A 1263 Stuyvesant av

Biber David 900 Stuyvesant av

Breen James E 418 Chestnut

Cappeto James J 1212 Stuyvesant av

Christoph Francis T 959 Salem av

Cohen Harry 1267 Stuyvesant av

Jersey State Electric Co. Inc.
14 S. BROAD ST. (Opp. Public Library) Tel. EL 2-6700

Constad Anold N 944 Stuyvesant av
Erman Jerome J 1348 Vaux Hall rd
Franklin Lewis J 149 Jean ter
Giacona Joseph F 221 Lincoln av
Grant William E 1370 Morris av
Green Harold R 1400 Morris av
Holder Lester 1750 Walker av
Imbleau Joseph E L 2106 Morris av
Jackson George H 100 Elmwood av
Jacobs Alan L 1243 Stuyvesant av
Kempe George 963 Caldwell av
Kidd Ruth W Mrs 1199 Morris av
Lane Milton 900 Stuyvesant av
Nelson Louis E 363 Chestnut
Owen Philip 973 Salem rd
Permison Michael 1735 Stuyvesant av
Pollack Louis 2052 Morris av
Pollack Sol 2165 Morris av
Repta Stephen 2165 Morris av
Rosenstein Saivel L 2120 Springfield av
Smith Myra L 375 Tower
Spilatore LeRoy W 811 Chestnut

***Pictures**

UNION LIGHTING CO 2012 Morris av—See p 35

Planing Mills

Miller Richard A & Sons Springfield av

Plastic Mfrs

Plastic Laminating Corp 2087 Springfield av
Pyro-Plastics Corp 690 Chestnut
Sterling Plastics Co 1140 Commerce

***Plate Glass**

NEWARK GLASS COMPANY 273 Market Newark NJ—See p 38

***Plumbers**

(See also Plumbers Steam and Gas Fitters)

SCHOENWALDER MAX A 1231 Kirkman pl—See p 46

Plumbers Steam and Gas Fitters

BAUMANN FRED D 1055 Stuyvesant av—See Front Cover
Bokelman William 1005 Morris av
Emmrich Bernard P 944 Carteret av
Hemhauser Louis J 83 Concord av

M. D. THOMPSON Coal - Coke - Fuel Oil
1777 Morris Ave. Union, N. J. Fairbanks and Morse
Tel. UNionville 2-1777 Oil Burners and Stokers

BUILDING MATERIALS
JAEGER COAL & SUPPLY CO. INC.
2322 Morris Ave.
Unionville 2-0070

Johnson Joseph 2047 Stowe
Krug John M 1662 Edmund ter
Mahon James J 310 Laurel av
Mayr Charles M 1062 Stone
New Jersey Plumbing 888 Valley
Nothnagel William 1034 Coolidge av
RELIABLE CONSTRUCTION CO 207 Clinton av Newark NJ—See insert opp Roofers Classified Directory
Saxon Adolph E 2124 Morris av
SCHOENWALDER MAX A 1231 Kirkman pl—See p 46
STAFFORD WILLIAM A & SON 1120 E Grand Elizabeth NJ—See p 45
Thomas John 1968 Ernst ter

Plumbing Supplies—Dealers

SEARS ROEBUCK & CO 13 S Broad Elizabeth NJ tel Elizabeth 3-3434—See p 33
Smith Jay R 1119 Morris av

Poultry Dealers—Retail

Haines Poultry Farm 446 Chestnut
Schnoll's Live Poultry Farm 1418 Stuyvesant av
Tricorico Donald 2065 Springfield av

Printers—Book and Commercial

Conley David L 820 Valley
ELIZABETH DAILY JOURNAL (newspapers) 295-299 N Broad Elizabeth NJ—See p 39
White Printing & Publishing Co 609 Chestnut

Produce Dealers—Retail

Bardy Farms 2589 Morris av
Berkowitz Louis 1027 Salem rd
Cordone Louis 2386 Morris av
Gerber Harold 2126 Springfield av
Monte's 64 Laurel av
Schnell George 345 Tucker av
Union Fruit Center 986 Stuyvesant av
Viviani Edward 2051 Springfield av

***Property Management**

BAKER & McMAHON 1338 Morris av—See p 47
BAUER WILLIAM JR 1371 Stuyvesant av—See Front Cover
HANSCOM HOWARD W INC 980 18th av Newark NJ—See p 47

The Union Center National Bank
Union, New Jersey
MEMBER FEDERAL DEPOSIT INSURANCE CORPORATION

HOWLAND G E 444 Chestnut Roselle NJ tel Roselle 4-1050—See p 48
JERSEY MORTGAGE COMPANY 280 N Broad Elizabeth NJ—See Back Cover and p 46
KIEB-PASBJERG INC 18 Beaver Newark NJ tel Market 3-8700—See insert opp Classified Directory
MANGELS R & CO 365 Chestnut—See Back Cover
MILLER B B MANAGEMENT CO 261 N Broad Elizabeth NJ—See Back Cover
REITMAN BERTRAM S CO 107 Jefferson av Elizabeth NJ—See top lines
SCOTT R E CO 400 Westfield av Elizabeth NJ tel Elizabeth 5-8100—See p 48
STEVENS HARRY J INC 242 Millburn av Millburn NJ main office 478 Central av Newark NJ—See Back Cover
SWINDELL CHARLES S (2) 2004 Morris av—See Front Cover

***Provision Dealers**
(See Meats)

Public Address and Sound Equipment

Portnoff Seymour (C) 1737 Walker av

Publishers—Book Newspaper and Periodical

ELIZABETH DAILY JOURNAL 295-299 N Broad Elizabeth NJ—See p 39
PRICE & LEE CO THE (city directories and maps) (301) 850 Broad Newark NJ—See p 52
Union Register Co 930 Stuyvesant av

Radio Sets and Parts—Mfrs

Instrument Resistors Co 1036 Commerce

Radio Sets and Supplies—Retail

A & W Radio & Sound Service 681 Chestnut
Fairbairn Radio Service 2436 Morris av
Hunte & Co Inc 1034 Stuyvesant av
JERSEY STATE ELECTRIC CO INC 14-22 S Broad opp Public Library Elizabeth NJ—See top lines
Nick's Radio-Television Service 318 Indiana
Radio Service of Union 964 Stuyvesant av
SEARS ROEBUCK & CO 13 S Broad Elizabeth NJ tel Elizabeth 3-3434—See p 33

***Range Oil**
(See Fuel Oil)

TOKER COAL - COKE FUEL OIL 727 LIVINGSTON ST. EL. 3-1200

BUILDING MATERIALS
JAEGER COAL & SUPPLY CO. INC.
2322 Morris Ave. Unionville 2-0070

***Ranges**

KITCHEN SHOP THE 1977 Morris av—See opp Title Page

Reading Rooms

Christian Science Reading Room 7 Louisa ter

Real Estate

Baer Builder Agency 253 Salem rd
BAKER & McMAHON 1338 Morris av—See p 47
BAUER WILLIAM JR 1371 Stuyvesant av—See Front Cover
Biertuempfel Hugo C 1055 Stuyvesant av
Caldwell Union Co 2004 Morris av
Colonial Real Estate Corp 1055 Stuyvesant av
deStanley Harriett E Mrs 129 Jean ter
Donatiello John 109 Coakley dr
Glanton Vernon A 240 Burkley pl
HANSCOM HOWARD W INC 980 18th av Newark NJ—See p 47
HARMONIA SAVINGS BANK 1-5 Union sq Elizabeth NJ—See Back Cover
Heyman Irving I 1612 Stuyvesant av
HOWLAND G E 444 Chestnut Roselle NJ tel Roselle 4-1050—See p 48
JERSEY MORTGAGE COMPANY 280 N Broad Elizabeth NJ—See Back Cover and p 46
KIEB-PASBJERG INC 18 Beaver Newark NJ tel Market 3-8700—See insert opp Classified Directory
Kiss Koloman G 275 Longview rd
Krenke William F 980 Moessner av
Lum C Lavinia 689 Colonial av
MANGELS R & CO 365 Chestnut—See Back Cover
MILLER B B MANAGEMENT CO 261 N Broad Elizabeth NJ—See Back Cover
Nagel Otto 27 Dengler ct
Peterson & Stalford Inc 1400 Morris av
Reinhold Heny F 2092 Morris av
REITMAN BERTRAM S CO 107 Jefferson av Elizabeth NJ—See top lines
Roessner John K 762 Fairway dr
Schabehorn D C 1264 Barbara av
SCOTT R E CO 400 Westfield av Elizabeth NJ tel Elizabeth 5-8100—See p 48
STEVENS HARRY J INC 242 Millburn av Millburn NJ main office 478 Central av Newark NJ—See Back Cover
Stuyvesant Town Inc 1750 Walker av

LOIZEAUX BUILDERS SUPPLY CO. Lumber

SUNDBERG CARL W CO 15 Westfield av E Roselle Park NJ—See p 49
SWINDELL CHARLES S (2) 2004 Morris av—See Front Cover
Vohden John J Jr 930 Savitt pl
WAITZ HENRY INC Rooms 1 and 2 Harmonia Bdg upstairs entrance 714 Elizabeth av Elizabeth NJ tels Elizabeth 2-8223 2-8224—See Front Cover
Williams A Raymond 1129 Howard
ZAVIN INSURANCE AGENCY 69 Lincoln Park Newark 2 NJ also 1304 Liberty av Hillside NJ—See p 36
Zehnbauer Leonard J 954 Stuyvesant av

***Real Estate Appraisers**

JERSEY MORTGAGE COMPANY 280 N Broad Elizabeth NJ—See Back Cover and p 46
KIEB-PASBJERG INC 18 Beaver Newark NJ tel Market 3-8700—See insert opp Classified Directory

---

***Real Estate Developers**

SOUTH MOUNTAIN ESTATES 242 Millburn av Millburn NJ main office 478 Central av Newark NJ—See Back Cover

---

***Real Estate Managing Agents**

JERSEY MORTGAGE COMPANY 280 N Broad Elizabeth NJ—See Back Cover and p 46

***Real Estate Rental Agents**

BAKER & McMAHON 1338 Morris av—See p 47
BAUER WILLIAM JR 1371 Stuyvesant av—See Front Cover
JERSEY MORTGAGE COMPANY 280 N Broad Elizabeth NJ—See Back Cover and p 46
SCOTT R E CO 400 Westfield av Elizabeth NJ tel Elizabeth 5-8100—See p 48
WAITZ HENRY INC Rooms 1 and 2 Harmonia Bdg upstairs entrance 714 Elizabeth av Elizabeth NJ tels Elizabeth 2-8223 2-8224—See Front Cover

---

***Realtors**

BAUER WILLIAMS JR 1371 Stuyvesant av—See Front Cover
HOWLAND G E 444 Chestnut Roselle NJ tel Roselle 4-1050—See p 48

Bertram S. Reitman Co. REALTORS INSURORS
107 JEFFERSON AVE. Tel. Eliz. 2-1223

BUILDING MATERIALS
JAEGER COAL & SUPPLY CO. INC.
2322 Morris Ave. Unionville 2-0070

JERSEY MORTGAGE COMPANY 280 N Broad Elizabeth NJ—See Back Cover and p 46
KIEB-PASBJERG INC 18 Beaver Newark NJ tel Market 3-8700—See insert opp Classified Directory
MANGELS R & CO 365 Chestnut—See Back Cover
MILLER B B MANAGEMENT CO 261 N Broad Elizabeth NJ—See Back Cover
REITMAN BERTRAM S CO 107 Jefferson av Elizabeth NJ—See top lines
SCOTT R E CO 400 Westfield av Elizabeth NJ tel Elizabeth 5-8100—See p 48
STEVENS HARRY J INC 242 Millburn av Millburn NJ main office 478 Central av Newark NJ—See Back Cover

---

Refrigerator Dealers

Bechtold John J (repr) 2040 Vaux Hall rd
ELIZABETHTOWN CONSOLIDATED GAS CO (Servel Electrolux) 16-18 W Jersey Elizabeth NJ—See Front Cover
JERSEY STATE ELECTRIC CO INC 14-22 S Broad opp Public Library Elizabeth NJ—See top lines
KITCHEN SHOP THE (Kelvinator) (and ranges) 1977 Morris—See opp Title Page
NATIONAL APPLIANCE COMPANY 1921 Morris av—See p 34
SEARS ROEBUCK & CO 13 S Broad Elizabeth NJ tel Elizabeth 3-3434—See p 33

***Rentals**

HOWLAND G E 444 Chestnut Roselle NJ tel Roselle 4-1050—See p 48
REITMAN BERTRAM S CO 107 Jefferson av Elizabeth NJ—See top lines
STEVENS HARRY J INC 242 Millburn av Millburn NJ main office 478 Central av Newark NJ—See Back Cover
SUNDBERG CARL W CO 15 Westfield av E Roselle Park NJ—See p 49

***Residential Properties**

SCOTT R E CO 400 Westfield av Elizabeth NJ tel Elizabeth 5-8100—See p 48

Restaurants and Lunch Rooms

Battle Hill Golf Club Restaurant Liberty av n Rahway RR
Cliff's Restaurant 1451 Stuyvesant av

YOUR HOME CAN LOOK LIKE NEW with...

BAKED ENAMEL FINISH

ALUMINUM

CLAPBOARD - TYPE

SIDING

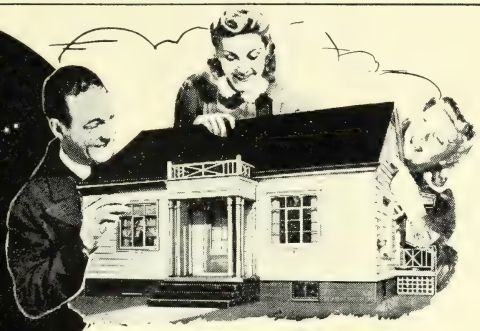

THE ONLY ALUMINUM SIDING ON THE MARKET WITH THE PAINT BAKED ON

3 *Beautiful Colors*

GRAY • **CREAM** • **WHITE**

The neutral color — always in good taste. The soft cream color, pleasing to the eye. The natural color of distinction.

CHECK THESE FACTS • COMPARE WITH ANY OTHER SIDING – YOU TOO WILL AGREE THAT ALSIDE IS THE WONDER SIDING OF TOMORROW – TODAY!

- ✔ **NO MORE PAINTING.** Baked enamel finish guaranteed not to peel, crack or chip.
- ✔ **PERMANENT BEAUTY.** Retains it's beauty in all weather conditions.
- ✔ **LOW COST.** Pays for itself by eliminating painting and maintenance.
- ✔ **INSULATES WINTER & SUMMER.** Lower fuel costs in Winter—Keeps heat out in Summer.
- ✔ **FIRE-PROOF • WATER-PROOF**
- ✔ **LIFETIME SERVICE.** With no additional maintenance costs.
- ✔ **MADE FROM ALUMINUM.** Guaranteed never to rust. Locked to side of house forever.
- ✔ **FULL FOOT COVERAGE.** Doesn't overlap like all other siding.
- ✔ **WEATHERTIGHT • TERMITE-PROOF**

NO MONEY DOWN
TERMS ARRANGED

DEALER INQUIRIES INVITED
Exclusive Territories Open

FREE ESTIMATES

For additional information about this wonder siding CALL ON US TODAY!

Phone
Blgelow 8-1475

Paste on Penny Postcard and Mail Today

RELIABLE CONSTRUCTION CO.
207-N CLINTON AVE., NEWARK, N. J.

O. K. Reliable:

We'd like to know more about Alside Baked Enamel Aluminum Lap Siding. But, remember, there's no obligation on my part to buy.

NAME _____

ADDRESS _____

CITY _____ STATE _____

Telephone for Appointment _____ Tel. No.

Have Representative Call _____ A. M. _____ P. M.

EXCLUSIVE DISTRIBUTORS

RELIABLE CONSTRUCTION CO.

207 CLINTON AVE.
NEWARK 3, N. J.

ALSIDE CAN BE APPLIED RIGHT OVER CLAPBOARD • SHEATHING • SHINGLES • STUCCO

YOUR HOME CAN LOOK LIKE NEW with...

BAKED ENAMEL FINISH

ALUMINUM

CLAPBOARD - TYPE

SIDING

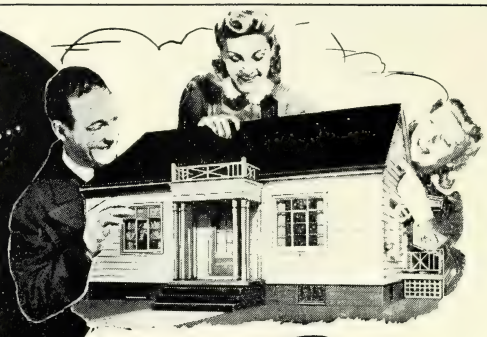

THE ONLY ALUMINUM SIDING ON THE MARKET WITH THE PAINT BAKED ON

3 Beautiful Colors—

GRAY • **CREAM** • **WHITE**

The neutral color—always in good taste.

The soft dream color, pleasing to the eye.

The natural color of distinction.

CHECK THESE FACTS • COMPARE WITH ANY OTHER SIDING – YOU TOO WILL AGREE THAT ALSIDE IS THE WONDER SIDING OF TOMORROW – TODAY!

- ✔ **NO MORE PAINTING.** Baked enamel finish guaranteed not to peel, crack or chip.
- ✔ **PERMANENT BEAUTY.** Retains it's beauty in all weather conditions.
- ✔ **LOW COST.** Pays for itself by eliminating painting and maintenance.
- ✔ **INSULATES WINTER & SUMMER.** Lower fuel costs in Winter—Keeps heat out in Summer.
- ✔ **FIRE-PROOF • WATER-PROOF**
- ✔ **LIFETIME SERVICE.** With no additional maintenance costs.
- ✔ **MADE FROM ALUMINUM.** Guaranteed never to rust. Locked to side of house forever.
- ✔ **FULL FOOT COVERAGE.** Doesn't overlap like all other siding.
- ✔ **WEATHERTIGHT • TERMITE-PROOF**

NO MONEY DOWN
TERMS ARRANGED

DEALER INQUIRIES INVITED
Exclusive Territories Open

FREE ESTIMATES

For additional information about this wonder siding CALL ON US TODAY!

Phone
Bigelow 8-1475

Paste on Penny Postcard and Mail Today

RELIABLE CONSTRUCTION CO.
207-N CLINTON AVE., NEWARK, N. J.

O. K. Reliable:

We'd like to know more about Alside Baked Enamel Aluminum Lap Siding. But, remember, there's no obligation on my part to buy.

NAME _____

ADDRESS _____

CITY _____ STATE _____

Telephone for Appointment _____ Tel. No. _____

Have Representative Call _____ A. M. _____ P. M.

EXCLUSIVE DISTRIBUTORS

RELIABLE CONSTRUCTION CO.

207 CLINTON AVE.
NEWARK 3, N. J.

ALSIDE CAN BE APPLIED RIGHT OVER CLAPBOARD • SHEATHING • SHINGLES • STUCCO

Fidelity Union Trust Company
NEW JERSEY'S LARGEST BANK
12 Offices in Newark and East Orange
Member Federal Deposit Insurance Corporation

Coach & Horses The Inc 943 Magie av
DeLuxe Riner Inc 1981 Morris av
Five Points Restaurant 327-331 Chestnut
Flagship Restaurant State Hwy Route 29
Hitchin' Post The State Hwy Route 29
Leo's Union Diner State Hwy Route 29
Maroukis James M 2083 Springfield av
Maroukis Rose Mrs 2125 Springfield av
New Crystal Restaurant 2039 Springfield av
Nibble Nook The 2019-A Morris av
Phil's Home Diner 1990 Morris av
Piggly Wiggly Bar-B-Que State Hwy Route 29
Speedway Diner State Hwy Route 29
Townley's Restaurant 580 North av
Tretola's Restaurant Chestnut and Galloping Hill rd
White Palace Restaurant State Hwy Route 29 and Sears rd
Ye Galloping Hill Inn Galloping Hill rd c Chestnut

Riding Academies

Little Coral The 837 Valley
Valley Riding Stables 1 Valley

***Rigging**

FEDERAL STORAGE WAREHOUSES 155 Washington cor Warren Newark NJ tel Market 3-1766 —See insert opp Contents

***Road Contractors**

PAVING & CONSTRUCTION COMPANY OF UNION INC 2308 Morris av—See p 32
PRESSURE ASPHALTING INC 941 Stuyvesant av —See p 33

***Rock Wool Insulation**

SUBURBAN INSULATING & HEATING CORP 19 E Westfield av Roselle Park NJ—See Front Cover

***Roof Repairing**

DOUGLAS BERNARD J 2727 Vaux Hall rd—See p 51
MORAVEK OTTO office 187 16th av Newark NJ—See p 50

Roofers

DOUGLAS BERNARD J 2727 Vaux Hall rd—See p 51

Union Taxi call UNionville 2-5100 ROselle 4-5710

BUILDING MATERIALS
JAEGER COAL & SUPPLY CO. INC.
2322 Morris Ave.
Unionville 2-0070

Friedel Marcus Co 934 Savitt pl
MORAVEK OTTO office 187 16th av Newark NJ—See p 50
Pearse Chester A 951 Salem rd
RELIABLE CONSTRUCTION CO 207 Clinton av Newark NJ—See insert opp Roofers Classified Directory
Stoerger Peter 322 Winfield ter
Straub Frank M 227 Globe av
Union Roofing Co 1976 Hillside av

***Roofing Contractors**

DOUGLAS BERNARD J 2727 Vaux Hall rd—See p 51
MORAVEK OTTO office 187 16th av Newark NJ—See p 50
RELIABLE CONSTRUCTION CO 207 Clinton av Newark NJ—See insert opp Roofers Classified Directory

Roofing Materials and Supplies

BROWN & GRADY Green Lane n Lehigh Valley RR—See Front Cover
JAEGER COAL & SUPPLY CO INC 2322 Morris av tel Unionville 2-0070—See side lines and Front Cover
LOIZEAUX BUILDERS SUPPLY CO main office and yard 140 Third dock and yard 196 S First and Elizabeth River and 300 S Front and Arthur Kill Elizabeth NJ tel Elizabeth 2-1776—See top lines
MORAVEK OTTO office 187 16th av Newark NJ—See p 50
REISEN LUMBER & MILLWORK CO 1070 Morris av—See p 38
RELIABLE CONSTRUCTION CO 207 Clinton av Newark NJ—See insert opp Roofers Classified Directory
SEARS ROEBUCK & CO 13 S Broad Elizabeth NJ tel Elizabeth 3-3434—See p 33
SUBURBAN INSULATING & HEATING CORP 19 E Westfield av Roselle Park NJ—See Front Cover

***Rug Cleaning and Renovating**

FEDERAL STORAGE WAREHOUSES 155 Washington cor Warren Newark NJ tel Market 3-1766—See insert opp Contents
JANCOVIUS AND SON INC 112-116 Arlington Newark NJ—See p 53

Jersey State Electric Co. Inc.
14 S. BROAD ST. (Opp. Public Library) Tel. EL 2-6700

***Rug Shampooing**

JANCOVIUS AND SON INC 112-116 Arlington Newark NJ—See p 53

Safe Deposit Vaults

FIDELITY UNION TRUST CO 755 Broad and 12 Academy Newark 1 tel Market 2-5800 American Branch 241 Springfield av Newark 3 tel Bigelow 3-5800 Citizens-Clinton Branch 505 Clinton av Newark 8 tel Bigelow 3-5400 City Trust Branch 500 Orange Newark 7 tel Humboldt 3-6500 Equitable Branch 158 Fleming av Newark 5 tel Market 3-1750 Ironbound Ferry St Branch 210 Ferry Newark 5 tel Market 2-3171 Ironbound Trust Branch 2 Ferry Newark 5 tel Market 3-5800 Lyons Av Branch 295 Lyons av Newark 8 tel Waverly 3-6262 North End Branch 1 Bloomfield av Newark 4 tel Humboldt 3-4253 North Ward Branch 464 Broad Newark 2 tel Humboldt 2-5000 Time Sales Department 241 Springfield av Newark 3 tel Bigelow 8-1122 Essex County Trust Branch 329 Main E Orange tel Orange 3-2314 Central Av Branch 480 Central av E Orange tel Orange 5-6114—See top lines

FRANKLIN SAVINGS INSTITUTION OF NEWARK 770 Broad Newark NJ—See p 28

HOWARD SAVINGS INSTITUTION THE 764-768 Broad Newark NJ branches Bloomfield av at Clifton av and Springfield av at Bergen Newark NJ—See insert opp name Alphabetical Directory

MERCHANTS AND NEWARK TRUST COMPANY 763 Broad Newark NJ—See p 26

UNION CENTER NATIONAL BANK THE Morris av c Stuyvesant av—See top lines

---

***Salt**

WINANS C G CO (wholesale) 241 Ridgewood av Newark NJ—See p 44 53

***Sand Stone and Gravel Dealers**

JAEGER COAL & SUPPLY CO INC 2322 Morris av tel Unionville 2-0070—See side lines and Front Cover

LOIZEAUX BUILDERS SUPPLY COMPANY main office and yard 140 Third dock and yard 196 S First and Elizabeth River and 300 S Front and Arthur Kill Elizabeth NJ tel Elizabeth 2-1776—See top lines

MILLER DANIEL LEEDS INC 1356 N Broad Hillside NJ—See front edge and p 31

M. D. THOMPSON Coal - Coke - Fuel Oil
1777 Morris Ave. Union, N. J. Fairbanks and Morse
Tel. UNionville 2-1777 Oil Burners and Stokers

BUILDING MATERIALS
JAEGER COAL & SUPPLY CO. INC.
2322 Morris Ave.
Unionville 2-0070

Sash Windows Doors and Trim—Dealers

REISEN LUMBER & MILLWORK CO 1070 Morris av—See p 38

***Savings Accounts**

CRESTMONT SAVINGS AND LOAN ASSN 1886 Springfield av Maplewood NJ—See p 55

INVESTORS SAVINGS AND LOAN ASSOCIATION 964 Stuyvesant av Unionville 64 Main Millburn NJ and 28 Washington pl East Orange NJ—See p 57

Savings Banks

(Banks for Savings Only)

(See also Banks and Trust Companies)

FRANKLIN SAVINGS INSTITUTION OF NEWARK 770 Broad Newark NJ—See p 28

HARMONIA SAVINGS BANK 1-5 Union sq Elizabeth NJ—See Back Cover

HOWARD SAVINGS INSTITUTION THE 764-768 Broad Newark NJ branches Bloomfield av at Clifton av and Springfield av at Bergen Newark NJ—See insert opp name Alphabetical Directory

UNION COUNTY SAVINGS BANK 61 Broad Elizabeth NJ—See p 27

***Savings Departments (Commercial Banks)**

FIDELITY UNION TRUST CO 755 Broad and 12 Academy Newark 1 tel Market 2-5800 American Branch 241 Springfield av Newark 3 tel Bigelow 3-5800 Citizens-Clinton Branch 505 Clinton av Newark 8 tel Bigelow 3-5400 City Trust Branch 500 Orange Newark 7 tel Humboldt 3-6500 Equitable Branch 158 Fleming av Newark 5 tel Market 3-1750 Ironbound Ferry St Branch 210 Ferry Newark 5 tel Market 2-3171 Ironbound Trust Branch 2 Ferry Newark 5 tel Market 3-5800 Lyons Av Branch 295 Lyons av Newark 8 tel Waverly 3-6262 North End Branch 1 Bloomfield av Newark 4 tel Humboldt 3-4253 North Ward Branch 464 Broad Newark 2 tel Humboldt 2-5000 Time Sales Department 241 Springfield av Newark 3 tel Bigelow 8-1122 Essex County Trust Branch 329 Main E Orange tel Orange 3-2314 Central Av Branch 480 Central av E Orange tel Orange 5-6114—See top lines

UNION CENTER NATIONAL BANK THE Morris av c Stuyvesant av—See top lines

The Union Center National Bank
Union, New Jersey
MEMBER FEDERAL DEPOSIT INSURANCE CORPORATION

***Savings Institutions**

CITY SAVINGS & LOAN ASSN 1160 E Jersey Elizabeth NJ—See p 54

ELIZABETH FEDERAL SAVINGS AND LOAN ASSOCIATION 279 N Broad Elizabeth NJ—See p 56

Savings and Loan Associations

CITY SAVINGS & LOAN ASSN 1160 E Jersey Elizabeth NJ—See p 54

CRESTMONT SAVINGS AND LOAN ASSN 1886 Springfield av Maplewood NJ—See p 55

ELIZABETH FEDERAL SAVINGS AND LOAN ASSOCIATION 279 N Broad Elizabeth NJ—See p 56

INVESTORS SAVINGS AND LOAN ASSOCIATION 964 Stuyvesant av Unionville 64 Main Millburn NJ and 28 Washington pl East Orange NJ—See p 57

Sawdust and Shavings—Dealers

New York Baled Shavings Co Inc rear 1005 Morris av

Scavengers

Onrelas Inc 1617 Morris av

***School Supplies**

PLAY FAIR INC 984 Stuyvesant av—See p 58

Schools Colleges and Academies

Connecticut Farms School 891-893 Stuyvesant av

Hilbert Jessie M Mrs 20 Farrington

St Michael's Parochial School 1212 Kelly and 1230 Orange av

***Sewer and Flue Pipe**

JAEGER COAL & SUPPLY CO INC 2322 Morris av tel Unionville 2-0070—See side lines and Front Cover

LOIZEAUX BUILDERS SUPPLY COMPANY main office and yard 140 Third dock and yard 196 S First and Elizabeth River and 300 S Front and Arthur Kill Elizabeth NJ tel Elizabeth 2-1776—See top lines

---

Sewing Machines—Dealers

Singer Sewing Center 993 Stuyvesant av

TOKER COAL - COKE FUEL OIL 727 LIVINGSTON ST. EL. 3-1200

BUILDING MATERIALS
JAEGER COAL & SUPPLY CO. INC.
2322 Morris Ave. Unionville 2-0070

Sheet Metal Workers

STAFFORD WILLIAM A & SON 1120 E Grand Elizabeth NJ—See p 45

***Shipping**

FEDERAL STORAGE WAREHOUSES 155 Washington cor Warren Newark NJ tel Market 3-1766 —See insert opp Contents

Shoe Dealers—Retail

Farber's Shoe Store 1024 Stuyvesant av
McAn Thom 1000 Stuyvesant av
Miles Shoes 1031 Stuyvesant av
Shoe Box The 2010 Morris av
Union Bootery 974 Stuyvesant av

Shoe Repairers

DeLorenzo Rocco 899 Magie av
LaVia Philip 464 Chestnut
Minasian Boskin 2058 Springfield av
Schoonover Vincent 209 Crawford ter
Todaro Anthony 2038 Morris av
Union Shoe Service 1015 Stuyvesant av
Viberti Charles 2159 Springfield av

***Siding**

DOUGLAS BERNARD J 2727 Vaux Hall rd—See p 51

MORAVEK OTTO office 187 16th av Newark NJ—See p 50

RELIABLE CONSTRUCTION CO 207 Clinton av Newark NJ—See insert opp Roofers Classified Directory

SUBURBAN INSULATING & HEATING CORP 19 E Westfield av Roselle Park NJ—See Front Cover

Sign Painters and Mfrs

Breitenbach Charles H 2372 Morris av
Hirdes Max 350 Delaware av
Union Neon Sign Co 2649 Spruce

***Slate Roofers**

MORAVEK OTTO office 187 16th av Newark NJ—See p 50

***Slip Cover Cleaners**

JANCOVIUS AND SON INC 112-116 Arlington Newark NJ—See p 53

LOIZEAUX BUILDERS SUPPLY CO. MASONS' MATERIALS

Smelters and Refiners

Schneider A & Co State Hwy Route 29

***Societies**

(See Associations Clubs and Societies)

Sporting Goods—Retail

Bromm's Sporting Goods 954B Stuyvesant av
PLAY FAIR INC 984 Stuyvesant av—See p 58
Schneider William A 1304 Barbara av

Stationers—Retail

Commercial Stationers of Union 2020 Morris av
PLAY FAIR INC 984 Stuyvesant av—See p 58
Union Stationers Inc 1026 Stuyvesant av

Steam Fitters

(See also Plumbers etc)

O'Brien Daniel 1702 Van Ness ter
Rutledge John R 967 Floyd ter

Steel Fabricators

Butler H F Inc 687 Lehigh av

Steel and Steel Products—Mfrs and Dealers

Carpenter Steel Co The Springfield rd
Hind Steel Co Inc 2146 Stanley ter
Union Steel Corp State Hwy Route 29

***Stemware**

UNION LIGHTING CO 2012 Morris av—See p 35

***Stokers—Automatic**

JAEKEL GEORGE 131-133 Avon av Newark NJ ice depot and coal pockets Wilson av and PRR Newark NJ coal plant Ramsey av and LVRR Hillside NJ—See inside Front Cover
KINGSTON CO 2167 Stanley ter—See p 30
THOMPSON M D (Fairbanks & Morse) 1777 Morris av—See top lines
TOKER JOSEPH INC 727 Livingston Elizabeth NJ —See top lines

***Storage**

FEDERAL STORAGE WAREHOUSES 155 Washington cor Warren Newark NJ tel Market 3-1766 —See insert opp Contents

Bertram S. Reitman Co. REALTORS INSURORS
107 JEFFERSON AVE. Tel. Eliz. 2-1223

BUILDING MATERIALS
JAEGER COAL & SUPPLY CO. INC.
2322 Morris Ave.
Unionville 2-0070

***Storage Warehouses**

FEDERAL STORAGE WAREHOUSES 155 Washington cor Warren Newark NJ tel Market 3-1766 —See insert opp Contents

***Store Fronts**

NEWARK GLASS COMPANY 273 Market Newark NJ—See p 38

Stoves and Ranges—Retail

ELIZABETHTOWN CONSOLIDATED GAS CO 16-18 W Jersey Elizabeth NJ—See Front Cover

SEARS ROEBUCK & CO 13 S Broad Elizabeth NJ tel Elizabeth 3-3434—See p 33

***Structural Glass**

NEWARK GLASS COMPANY 273 Market Newark NJ—See p 38

***Surety Bonds**

REITMAN BERTRAM S CO 107 Jefferson av Elizabeth NJ—See top lines

WAITZ HENRY INC Rooms 1 and 2 Harmonia Bdg upstairs entrance 714 Elizabeth av Elizabeth NJ tels Elizabeth 2-8223 2-8224—See Front Cover

Surgical Instrument Mfrs

Schaible Louis C A 283 Salem rd

Tailors

Bournoutian Nick 2057 Springfield av
Jellinek Adolph M 2009 Morris av
Mottola Louis 899 Magie av
Vaux Hall Tailor Shop 2133 Springfield av

Tank Mfrs

Heil Products (3-4) 982 Stuyvesant av
Schutz Paul Inc (3-4) 982 Stuyvesant av

Tanners Supplies

DOONER & SMITH CHEMICAL CO 374-376-378 Mulberry Newark NJ tel Market 3-1965—See bottom edge

Taverns

Archie's Tavern 499 North av
Blue Shutter Inn 2656 Morris av
Cave The State Hwy Route 29

Fidelity Union Trust Company
NEW JERSEY'S LARGEST BANK
12 Offices in Newark and East Orange
Member Federal Deposit Insurance Corporation

Chaika Albert 2081 Springfield av
Chestnut Hill Manor 970 Chestnut
Chestnut Tavern 651 Chestnut
Club Mayfair 1664 Stuyvesant av
Club Nine Six Nine 969 Stuyvesant av
Club Royale 1252 Stuyvesant av
Cobblestone Grill 530 Chestnut
Corrigan Arthur J 1090 Stuyvesant av
Cuttino Converst 28 Valley
DeMayo Alexander 2122 Springfield av
Farcher's Grove Springfield rd
George's Grove State Hwy Route 29
Gus's Bar & Grill 1628 Stuyvesant av
Hoffman's Beacon Light 2258 Morris av
Horstmann Carl F 2167 Springfield av
K Tavern 2032 Morris av
Liberty Tavern 1403 Liberty av
Listek Joseph 103 Union av
Luck Otto 1871 Vaux Hall rd
Malone's Eddie Tavern 1131 Magie av
North End Tavern 1784 Burnet av
Old Cider Mill Grove The 2443 Vaux Hall rd
Oscar's Bar State Hwy Route 29
Oscar's Tavern Springfield rd and State Hwy Route 20
Pete's Colonial Lodge 495-499 Chestnut
Rendezvous The 1175 Magie av
Ryan Thomas J 2204 Springfield av
Teddy's Bar 2586 Morris av
Tucker's 1853 Morris av
Union Grill The 1032 Stuyvesant av

***Tax Consultants**

ZAVIN LOUIS B 69 Lincoln Park Newark 2 NJ also 1304 Liberty av Hillside NJ—See p 36

Taxicab Service

HENNESSY TAXI SERVICE 6 W Jersey Elizabeth NJ stand No 2 229 Elmora av Elizabeth NJ—See p 59
Jones Emanuel J 289 Hilton av
UNION TAXI 1982 Morris av—See top lines

***Taxi Cabs**

HENNESSEY TAXI SERVICE 6 W Jersey Elizabeth NJ—stand No 2 229 Elmora av Elizabeth NJ—See p 59
UNION TAXI 1982 Morris av—See top lines

Union Taxi call UNionville 2-5100 ROselle 4-5710

BUILDING MATERIALS
JAEGER COAL & SUPPLY CO. INC.
2322 Morris Ave.
Unionville 2-0070

***Technical Help**

CENTRE EMPLOYMENT AGENCY 969 Stuyvesant av—See p 35

Telephone Companies

New Jesey Bell Telephone Co 1073 Stuyvesant av

***Television**

NATIONAL APPLIANCE COMPANY 1921 Morris av—See p 34

***Termite Extermination**

TERMITE CONTROL BUREAU 2 Locust Roselle Park tel Roselle 4-1492—See opp inside Front Cover

***Termite Proofiing**

TERMITE CONTROL BUREAU 2 Locust Roselle Park tel Roselle 4-1492—See opp inside Front Cover

Theatres

Drive In Theatre State Hwy Route 29
Union Theatre 990 Stuyvesant av

***Tinsmiths**

STAFFORD WILLIAM A & SON 1120 E Grand Elizabeth NJ—See p 45

Tire Dealers and Repairers

Union Tire Shop 1755 Morris av

***Toilet Paper**

WINANS C G CO 241 Ridgewood av Newark NJ—See pp 44, 53

Tool Mfrs

A K Tool Co State Hwy Route 29
Corona Machine & Tool Co 2126 Stanley ter
Dallmus Tool Co State Hwy Route 29
Heller H Machine & Tool Co 2300 Morris av
Krais Tool & Die Co 1051 Commerce av
Kratt William Co 988 Johnson pl
Lehigh Tool & Mfg Co Lehigh av
Lincoln Tool Co State Hwy Route 29
Prinz Precision Tool Co 1171 Chestnut
Schon J Tool & Machine Co 2 Springfield rd

Jersey State Electric Co. INC.
14 S. BROAD ST. (Opp. Public Library) Tel. EL 2-6700

***Tools Dies Jigs and Fixtures**

SCHACK K MACHINE & TOOL CO 2436 Morris av

***Top Soil**

THOMAE RALPH C 2206 Stanley ter—See p 36

***Toys**

PLAY FAIR INC 984 Stuyvesant av—See p 58

Trailer Camps

Willanna Trailer Park 1508 Burnet av

***Travel Bureaus**

FIDELITY UNION TRUST CO 755 Broad—See top lines

***Travelers Checks**

HARMONIA SAVINGS BANK 1-5 Union sq Elizabeth NJ—See Back Cover

UNION CENTER NATIONAL BANK THE Morris av c Stuyvesant av—See top lines

UNION COUNTY SAVINGS BANK 62 Broad Elizabeth NJ—See p 27

Tree Surgery

Peters John J 304 Washington av

Trucking

Brunner Emil 562 Jesse pl

BUCHANAN W J TRUCKING SERVICE 2308 Morris av—See p 32

Digiovanni Frank 1706 Burnet av

Engel Bros Trucking 1033 Potter av

FEDERAL STORAGE WAREHOUSE S 155 Washington cor Warren Newark NJ tel Market 3-1766—See insert opp Contents

Garthwaite Bros 642 Chestnut

Gelicke Herman 2205 Vaux Hall rd

Lyons George J 54 Cornell pl

Merrill Robert W rear 2436 Morris av

Sheridan Edward 382 Marion

Union Trucking Co State Hwy Route 29

Voelker Charles H 912 Garden

***Trucks—Motor**

G M C TRUCKS Union County Buick Co sales and service 339 N Broad Elizabeth NJ—See p 23

M. D. THOMPSON Coal - Coke - Fuel Oil
1777 Morris Ave. Union, N. J. Fairbanks and Morse
Tel. UN ionville 2-1777 Oil Burners and Stokers

BUILDING MATERIALS
JAEGER COAL & SUPPLY CO. INC.
2322 Morris Ave.
Unionville 2-0070

***Trust Companies**

FIDELITY UNION TRUST CO 755 Broad and 12 Academy Newark 1 tel Market 2-5800 American Branch 241 Springfield av Newark 3 tel Bigelow 3-5800 Citizens-Clinton Branch 505 Clinton av Newark 8 tel Bigelow 3-5400 City Trust Branch 500 Orange Newark 7 tel Humboldt 3-6500 Equitable Branch 158 Fleming av Newark 5 tel Market 3-1750 Ironbound Ferry St Branch 210 Ferry Newark 5 tel Market 2-3171 Ironbound Trust Branch 2 Ferry Newark 5 tel Market 3-5800 Lyons Av Branch 295 Lyons av Newark 8 tel Waverly 3-6262 North End Branch 1 Bloomfield av Newark 4 tel Humboldt 3-4253 North Ward Branch 464 Broad Newark 2 tel Humboldt 2-5000 Time Sales Department 241 Springfield av Newark 3 tel Bigelow 8-1122 Essex County Trust Branch 329 Main E Orange tel Orange 3-2314 Central Av Branch 480 Central av E Orange tel Orange 5-6114—See top lines

MERCHANTS AND NEWARK TRUST COMPANY 763 Broad Newark NJ—See p 26

***Trustees**

FIDELITY UNION TRUST CO 755 Broad and 12 Academy Newark 1 tel Market 2-5800 American Branch 241 Springfield av Newark 3 tel Bigelow 3-5800 Citizens-Clinton Branch 505 Clinton av Newark 8 tel Bigelow 3-5400 City Trust Branch 500 Orange Newark 7 tel Humboldt 3-6500 Equitable Branch 158 Fleming av Newark 5 tel Market 3-1750 Ironbound Ferry St Branch 210 Ferry Newark 5 tel Market 2-3171 Ironbound Trust Branch 2 Ferry Newark 5 tel Market 3-5800 Lyons Av Branch 295 Lyons av Newark 8 tel Waverly 3-6262 North End Branch 1 Bloomfield av Newark 4 tel Humboldt 3-4253 North Ward Branch 464 Broad Newark 2 tel Humboldt 2-5000 Time Sales Department 241 Springfield av Newark 3 tel Bigelow 8-1122 Essex County Trust Branch 329 Main E Orange tel Orange 3-2314 Central Av Branch 480 Central av E Orange tel Orange 5-6114—See top lines

HOWARD SAVINGS INSTITUTION THE 764-768 Broad Newark NJ branches Bloomfield av at Clifton av and Springfield av at Bergen Newark NJ—See insert opp name Alphabetical Directory

MERCHANTS AND NEWARK TRUST COMPANY 763 Broad Newark NJ—See p 26

The Union Center National Bank
Union, New Jersey
MEMBER FEDERAL DEPOSIT INSURANCE CORPORATION

***Twine Dealers**

WINANS C G CO 241 Ridgewood av Newark NJ—See pp 44, 53

Typewriter Repairing

Vollherbst Edward 2035 Balmoral av

Typewriting Machines—Dealers

Union Typewriter Co 1921 Morris

***Undertakers**

(See also Funeral Directors)

JORDAN'S FUNERAL HOME 1098 Pine av cor Vaux Hall rd—See back edge

SMITH AND SMITH 160 Clinton av Newark NJ—See p 37

Upholsterers

Mackie & Mackie 1925 Vaux Hall rd

***Upholstery Cleaners**

JANCOVIUS AND SON INC 112-116 Arlington Newark NJ—See p 53

***Variety Stores**

(See also Department Stores—5¢ to $1.00)

Vending Machines

Hilberg William 969 Liberty av

***Ventilating Contractors**

BAUMANN FRED D 1055 Stuyvesant av—See Front Cover

HOLDER ENGINEERING COMPANY INC 1010 Jeannette av—See p 21

Veterinarians

Cental Animal Hospital 2357 Morris av

Wall Paper Dealers

BALNICKI A & SONS 544 Amsterdam av Roselle Park NJ—See top edge and p 42

KIMMERLE G L & BRO INC 579-581 Springfield av Newark NJ 615 Bloomfield av Montclair NJ and 1177 Springfield av Irvington NJ—See p 42

KOSBERG BENJAMIN CO uptown store and office 233 Broad Elizabeth NJ Elizabethport store and warehouse 431 Elizabeth av Elizabeth NJ—See p 41

TOKER COAL - COKE FUEL OIL 727 LIVINGSTON ST. EL. 3-1200

BUILDING MATERIALS
JAEGER COAL & SUPPLY CO. INC.
2322 Morris Ave. Unionville 2-0070

YOSPIN SAMUEL & SONS INC (and wholesale) 463 Elizabeth av c 5th Elizabeth NJ tel Elizabeth 3-5900—See p 43

***Warehousing**

FEDERAL STORAGE WAREHOUSES 155 Washington cor Warren Newark NJ tel Market 3-1766 —See insert opp Contents

Washing Machine Dealers

JERSEY STATE ELECTRIC CO INC 14-22 S Broad opp Public Library Elizabeth NJ—See top lines

KITCHEN SHOP THE 1977 Morris av—See opp Title Page

SEARS ROEBUCK & CO 13 S Broad Elizabeth NJ tel Elizabeth 3-3434—See p 33

***Watch and Jewelry Repairers**

(See also Jewelers)

Kaufmann Walter H 2169 Balmoral av
Lance Walter B 1971 Hillside av
Perret Marcel A 261 Warfield ter
Tittel James W 1115 Weber
Woerdich Frank X 967 Stuyvesant av

***Water Heaters**

ELIZABETHTOWN CONSOLIDATED GAS CO 16-18 W Jersey Elizabeth NJ—See Front Cover

***Waterproofing**

PRESSURE ASPHALTING INC 941 Stuyvesant av —See p 33

***Weather Stripping**

SUBURBAN INSULATING & HEATING CORP 19 E Westfield av Roselle Park NJ—See Front Cover

***Wedding Decorations**

WALTER THE FLORIST 1638 Stuyvesant av—See p 37

Welders and Brazers

SCHOENWALDER MAX A 1231 Kirkman pl—See p 46

SPRINGFIELD AUTO PAINTING AND BODY REPAIRS CO INC 52-54 Springfield av Springfield NJ—See p 24

LOIZEAUX BUILDERS SUPPLY CO. 'blue coal'

***Wheel Alignment**

SPRINGFIELD AUTO PAINTING AND BODY REPAIRS CO INC 52-54 Springfield av Springfield NJ—See p 24

Window Cleaners

Anderson James 2517 Linn av

***Window Glass**

NEWARK GLASS COMPANY 273 Market Newark NJ—See p 38

Women's Furnishings Goods—Retail

Dorry's Inc 1022 Stuyvesant av
Schaf's 1036 Stuyvesant av
Trimfit Corset Co 995 Stuyvesant av

Wood Dealers

TOKER JOSEPH INC 727 Livingston Elizabeth NJ —See top lines

***Wrapping Paper**

WINANS C G CO 241 Ridgewood av Newark NJ—See pp 44, 53

Don't Guess Where You Are Going

BUY A MAP

FOR SALE AT ALL BOOK STORES

DIRECTORIES AND REFERENCE MEDIA STANDARDS OF PRACTICE

ADOPTED BY THE DIRECTORY AND REFERENCE MEDIA DEPARTMENTAL OF THE ADVERTISING FEDERATION OF AMERICA

The publisher of a Directory or Reference Medium should dedicate his best efforts to the cause of business uplift and social service, and to this end should pledge himself:

1. To consider, first the interests of the user of the book.
2. To subscribe to and work for truth, honesty and accuracy in all Departments.
3. To avoid confusing duplication of listings, endeavoring to classify every concern under such headings as best describe it, and to treat additional listings as advertising, to be charged for at regular rates.
4. To increase public knowledge of what directories and reference media contain; to study public needs and make directories and reference media to supply them; to revise and standardize methods and classifications so that what is wanted may be most easily found, and the directory and reference media be made to serve their fullest use as business and social reference books and directories of buyer to seller and seller to his market.
5. To decline any advertisement which has a tendency to mislead or which does not conform to business integrity.
6. To solicit subscriptions and advertising solely upon the merits of the publication.
7. To avoid misrepresentation by statement or inference regarding circulation, placing the test of reference publicity upon its accessibility to seekers as well as on the number of copies circulated.
8. To co-operate with approved organizations and individuals engaged in creative advertising work.
9. To avoid unfair competition.
10. *To determine what is the highest and largest function of directories and reference media in public service and then to strive in every legitimate way to promote that function.*

Free Service

Directories of various Cities in the United States and Canada are maintained for your convenience at

Business Branch of the Public Library, 34 Commerce St., Newark, New Jersey

UNION ALPHABETICAL DIRECTORY

1948

ABBREVIATIONS

ab, above
acct, accountant
adv, advertising
agt, agent
al, alley
Am, American
apts, apartments
archt, architect
assn, association
asst, assistant
atdt, attendant
auto, automobile
av, avenue
bdg, building
bel, below
bet, between
bev, beverages
bey, beyond
bkkpr, bookkeeper
blk, block
blksmith, blacksmith
blvd, boulevard
c, corner
capt, captain
carp, carpenter
chauf, chauffeur
cir, circle
clk, clerk
com, commission
coml, commercial
condr, conductor
conf, confectionery
contr, contractor
constr, construction
corp, corporation
ct, court
delica, delicatessen
dept, department
dir, director
dist, district
div, division
do, ditto
dr, drive
drsmkr, dressmaker
E, East
elec, electrician, electric or electrical
elev, elevator
emp, employed
eng, engineer
est, estate
ext, extension
far, farmer
fl, floor
ft, foot
funeral dir, funeral director
furn rms, furnished rooms
gen, general
govt, government
h, head of household—**r**, resides with householder
hdw, hardware
housekpr, housekeeper
hwy, highway
Inc, Incorporated
inq, inquire
ins, insurance
insp, inspector
junc, junction
kpr, keeper
la, lane
lab, laborer
lieut, lieutenant
lwyr, lawyer
mach, machine, machinery, machinist
mdse, merchandise
mech, mechanic, mechanical
mfg, manufacturing
mfr, manufacturer
mgr, manager
mkr, maker
n, near
N, North
opp, opposite
opr, operator
p, page
pk, park
pky, parkway
pl, place
PO, Post Office
pres, president
prin, principal
priv, private
prod, production
prof, professor
prop, proprietor
r, resides with householder
h, head of household
rd, road
real est, real estate
rem, removed
rep, representative
repr, repairer
rest, restaurant
RR, railroad
S, South
sec, secretary
sergt, sergeant
sls, sales
sq, square
sta, station, stationery
steno, stenographer
sub, substitute
supt, superintendent
supv, supervisor
tchr, teacher
tel, telephone
ter, terrace
tpk, turnpike
trav, traveler, traveling
treas, treasurer
v pres, vice president
W, West
whol, wholesale
wid, widow
wkr, worker

(1) indicates room number—"st" and "Miss" are implied

A&MKInc, A & M Karagheusian Inc
A&PCo, Great Atlantic & Pacific Tea Co
CRR, Central Railroad of NJ
DMfgCo, Diehl Mfg Co
ESNA, Elastic Stop Nut Corp of America
GAWks, General Aniline Works
GMCorpLDiv, General Motors Corp Linden Div
IPCoInc, International Paint Co Inc
LVRR, Lehigh Valley Railroad
MDCoInc, Metal Disintegrating Co Inc
NY, New York City
P-DCPCorp, Phelps-Dodge Copper Products Corp
PRR, Pennsylvania Railroad
PruInsCo, Prudential Insurance Co of America
PSCT, Public Service Co-ordinated Transport
PSCorp, Public Service Corporation
PSE&GCo, Public Service Electric & Gas Co
SCorp, Schering Corp
SMfgCo, Singer Mfg Co Inc
SOilCo, Standard Oil Co of NJ
TelCo, New Jersey Bell Telephone Co
UFD, Union Fire Dept

TOKER COAL-COKE FUEL OIL 727 LIVINGSTON ST. EL. 3-1200

BUILDING MATERIALS
JAEGER COAL & SUPPLY CO. INC.
2322 Morris Ave.
Unionville 2-0070

A K TOOL CO (Adolph R and Adolph Kurz R Jr) State Hwy Route 29
A-W Radio and Sound Service (George F Welhelm) 681 Chestnut
Aaronson Albert (Annia) coppersmith h 274 Phillips ter
—Albert Jr coppersmith r 274 Phillips ter
Abate Lawrence (Mary) preesser h 1968 Morrison av
Abbott Alice Mrs r 2028 Balmara av
Abel James (Jane) mach opr h 386 Marion
Abeles Donald M (Elaine) hdw supplies Newark h (D) 1740 Walker av
Aber Eugene C (Elizabeth) mech h 849 Boyd av
Abercrombia James (Allitha) lumberwkr h 121 Orleans pl
Abraham Arthur (Ida) bakery Irvington h 1124 Wooley av
—John A (Margaret) agt Pru Ins Co h 348 Forest dr
—Margaret nurse 348 Forest dr r do
Abrams Arthur L (Rina) lwyr Newark h (B) 1858 Manor dr
—Avel S (Myrna) slsman h 972 Arnet av
Abramsky Casimer draftsman r 2078 Pleasant pky
Abramson Jack (Lillian) iron wkr h 1104 Falls ter
Abrecht William A (Evelyn E) asst eng Hillside h 227 Longview rd
Acampora Anthony (Adele) handyman r 350 Washington av
Accardi Joseph V (Constance) (Stuyvesant Cleaners) 1654 Stuyvesant av h 2093 Gless av
Accardo Anne married John Pettruzziello
—James (Lena) painter h 267 Montclair av
—Nuncie (Frances) eng Newark r 267 Montclair av
Ace Drawing Equipment Corp Solomon Sacks pres 2087 Springfield av
Acker Edith bkkpr 1720 Union av h at Irvington
Ackerly Ronald (Myrtle) pipe fitter h 1815 Vaux Hall rd
Ackerman A Walter (Pauline) v prin Newark h (C) 1816 Manor dr
—Rueben (Peggy) slsman h (C) 1672 Walker av
Ackermann Fredrick P rem to Tennessee
—Margot rem to Summit
—Paul rem to Tennessee
Acme Markets Inc Steven Lundell mgr grocers 1422 and 2029 Morris av
Acquina Anthony G (Helen F) postal clk E Orange h 101 Indian River pky S
Acs Rudolph (Rose) mach h 978 Potter av
Adamo Mary Mrs steno Tel Co r 951 Floyd ter
—Paul (Mary) barber Elizabeth h 951 Floyd ter
Adams Amby (Helen) slsman h 1146 Jeanette av
—Boyd H (Elizabeth M) foreman Linden h 944 Arnet av
—Earl (Hester) eng Newark h 373 Huguenot av
—Edna Mrs office sec Irvington r 264 Forest dr
—Frank (Edna) mech h 264 Forest dr
—Genevieve Mrs steno Newark r 1844 Cider Mill rd
—George M (Beatrice H) industrial eng Kearny h 363 Sherwood rd
—Harold (Dorothy S) mech r 322 Oswald pl
—John N (Jessie W) lumberman h 2641 Morris av
—Norbert (Geneieve) clk Newark h 1844 Cider Mill rd
—Richard S packer r 1249 Grandview av
—Robert D (Winifred E) investigator Kearny h 1249 Grandview av
—Rudolph H (Winn) v pres S Bend Ind h (B) 1761 Walker av

LOIZEAUX BUILDERS SUPPLY CO. MASONS' MATERIALS

—William A (Florence C) supv of accounts Newark h 356 Meade ter
Adelmann Charles H died June 5 1947 age 83
Adickman Carl H (Bertha) tchr Newark h (C) 1671 Walker av
Adler A William (Roberta S) electronics Berkely Heights h (C) 1719 Walker av
—Etta wid Jacob h 1652 Stuyvesant av
—Jacob died Apr 3 1948 age 62
Adorna James R (Florence M) order clk Newark h 67 Coakley dr
Adrion Alvin C toolmkr r 1861 Long ter
—Carl (Hedwig) toolmkr h 1861 Long ter
—Ernest (Elsa) foreman Maplewood h 1211 Irving av
—Karl (Theresa) toolwkr h 393 Forest dr
Adysh Helen V married Albert Greenwood
—Joseph (Mary M) carp h 1313 Morris av
Agemian Paul B (Stella) mech h 251 Indiana
Agisim Irving L (Minna) asst sls mgr Newark h 741 Midland blvd
Agness Robert A (Elizabeth L) planning mgr NY h 717 Greenwood rd
Agnew Arthur J (Winifred) whol florist 2352 Morris av h do
—Elizabeth R office mgr 2331 Morris av r 2352 do
Agostinelli Joseph (Susan) filer h 377 Marion
Ahearn Agnes steno Newark r Jensen la
—Anothony W (Anna E) chauf h 2666 Spruce
Ahern John B (Mildred) h 983 Balsam way
Ahlers Herbert (Jean M) (The Union Grill) 1032 Stuyvesant av h 999 Rosemont av
Ahrens Grace J wid Gerard receptionist Newark h 1947 Oakwood pky
—Harry (Ruth) physician Newark h 345 Palisade rd
Aicher William L (Claire H) agt PRR h 433 Huntington rd
Aidekman Alexander (Uniondale Foods) 2020 Morris av r (D) 1723 Walker av
—Benjamin (Esther) (Uniondale Foods) 2020 Morris av h (D) 1723 Walker av
Aimon William T (Anna T) chauf h 472 Winthrop rd
Albanese Helen r 982 Lorraine av
—John S (Helen) elec h 982 Lorraine av
—Lawrence A (Anna T) chauf Newark h 25 Dengler ct
Alber Elsa wid George h 887 Townley av
Albert Alfred G (Ria) student r 1623 May
—E Earl emp PruInsCo r 250 Phillips ter
—Elsie steno Newark r 1623 May
—Fred foreman PSE&GCorp h 658 Self Master pky
—Gloria sprayer r 85 Concord av
—Herman (Elsie) slsman h 272 Beechwood av
—Louis (Elizabeth) h 85 Concord av
—Paula F married Robert Bobucky
—Rodolph (Anna) cabinet mkr Newark h 1271 Barbara av
—Rudolf (Franceska) mach h 1623 May
—William C (Josephine E) dist mgr Hillside h 486 Salem rd
—William G draftsman NY r 486 Salem rd
Alberts Conrad mfg Newark r 538 Baily av
—Paul C (Frances G) jeweler Newark h 538 Baily av
Albertson Richard H (Alice C) v pres Brooklyn NY h 347 Martin rd

Bertram S. Reitman Co. REALTORS INSURORS
107 JEFFERSON AVE. Tel. Eliz. 2-1223

BUILDING MATERIALS
JAEGER COAL & SUPPLY CO. INC.
2322 Morris Ave.
Unionville 2-0070

Albiez John (Josephine) toolmkr Newark h 2534 Doris av
—John J (Mildred G) ins Newark and 673 Colonial av h do
—Martin (Phyllis) mach opr r 2531 Doris av
Albinowski Bruno V (Anna M) supt Newark h 1680 Van Ness ter
—Carolyn Mrs teller Union Center National Bank r 1075 Sterling rd
—Chester (Helen) h 1066 Mayfair rd
—John J (Carolyn) rubber wkr r 1075 Sterling rd
Albo Helen office sec Kearny r 810 Hueston
—William G (Carmela) eng h 810 Hueston
Alboum Irwin (Ruth) men's furnishings Newark h (C) 1501 Village rd
Albrecht Ann T wid Anthony r Roselyn pl
—Elizabeth grocer 2124 Springfield av h do
—John H (Gertrude A) mach Linden h 867 Salem rd
—William E (Carolyn) bottler h 967 Burlington av
—William F (Helen) chauf h 3 Roselyn pl
Albrict William J (Lowell) rem to Linden
Albright George B (Helen) clk S Oil Co h 1153 Magie av
—Marie wid William clk Roselle r 158 Indian Run pky N
Alden Alanson G (Grace H) tchr Newark h 931 Pennsylvania av
Aldrich Henry emp PO r 1024 Wooley av
Aldridge Catherine student r 260 Carnegie pl
—George F (Vera) supv NY h 2232 Stecher av
—Malcolm J (Mattie B) welder h 260 Carnegie pl
—Malcolm J Jr in U S Merchant Marines r 260 Carnegie pl
Alexander George clk Newark h 1591 Andrew
—Herman G (Anne R) mgr 1037 Stuyvesant av h (D) 1903 Columbia av
—Norman (Jennie) rem to Irvington
Alfieri Michael (Mary J) contr Newark h 1330 Amberg
Alicknovic William P (Elsie) slsman h 962 Grandview av
Alimi Joseph M (Anna) mach opr h 1140 Edgewood pky
—Rosa wid Arturo h 1540 Burnet av
Allan Elizabeth H student r 358 Huntington rd
—George (Elizabeth) emp S Oil Co h 358 Huntington rd
Allarie Roger E (Gloria M) industrial nurse Irvington h 289 Beechwood av
Allemand Frank W (Flora) freight condt PRR h 2751 Spruce
Allen Bishop (Rosa) lab h 8 Brookside av
—Charles B (Lorraine F) mach h 54 Cornell pl
—Charles G (Bessie) chemist ESNA h (103) Normandy Village 2109 Morris av
—Chester B (Margaret K) tool mkr h 536 Winthrop rd
—Clifton S student r 815 Madison av
—David H (Frances R) acct Elizabeth h (15 B) The Village 1221 Magie av
—Dealton D (Loretta V) billiards E Orange h 1094 Kensington ter
—Elizabeth wid Richard house wkr h 174 Augustine pl
—Emma B wid Charles r 419 Winthrop rd
—Fletcher rem to Newwark
—Gertrude C mach opr r 174 Augustine pl
—Girard H in U S Army r 815 Madison av
—Harold in U S Marchant Marine r 536 Winthrop rd
—Harry L (Vivan M) eng PRR h 815 Madison av
—Herbert J (Mary E) mach opr h 969 Potter av
—James in U S Army r 8 Brookside av

Fidelity Union Trust Company
NEW JERSEY'S LARGEST BANK
12 Offices in Newark and East Orange
Member Federal Deposit Insurance Corporation

—James R (Leona M) wire wkr h 100 Oswald pl
—Leon L student r 815 Madison av
—Leslie (Marilyn) chauf h 2264 Morrison av
—M Elizabeth married Robert Sisco rem to Pompton Lakes
—Marion Mrs h 16 Cross
—Mildred E married to Ralph Steele
—Morris B (Elizabeth A) rem to N Carolina
—Nathaniel (Lydia) lab r 8 Brookside av
—Ralph F (Edythe C) slsman h (A) 1501 Village rd
—Robert A (Sophia) chemical eng Elizabeth h (19A)) The Village 1221 Magie av
—Robert C student r 531 Lillian ter
—Vivian M student r 815 Madison av
—Walter S (Noma V) real est appraiser Newark h 465 Thoreau ter
—William (Katie) scavenger h 12 Cross
—William J (Margaret C) foreman Newark h 531 Lillian ter
Allewelt Herman (Evelyn) structural wkr h 152 Vassar av
Allgeier Frank (Matilda) molder h 2053 High
Allgeyer Charles h 2618 Vaux Hall rd
—Howard A (Marie E) chauf Newark h 1373 Liberty av
Allgood Ira (Gertrude) foundry wkr h 1050 Salem rd
—Lawrence far r 1050 Salem rd
—Myrtle clk Irvington r 1050 Salem rd
Alling Harold W mech r 2776 Spruce
Alliston Alfred (Ethel G) emp town h 177 Kimberly rd
Alpaugh Fred M (Barbara R) painter h 1966 William
—Henry (Constance H) coal Kenilworth h 626 Self Master pky
—William R (Margaret) (Bill's Service Center) 2139 Springfield av h 42 Franklin
Alperstein Sidney (Doris) mgr Newark h (A) 1816 Manor dr
Alstin John bdg contr 13 Brunswick av h do
Alston Edward (Mary M) lab h 1596 Burnet av
—Edward Jr (Elmira E) chauf h 130 Tebe pl
—Marie E housewkr r 1596 Burnet av
—Robert C (Agnes L) in U S Army r 1596 Burnet av
—Vernon (Mamie) gardener h 8 Arcadia pl
Alter John B instructor Irvington r 281 New Jersey av
—Joseph (Esther) supv Clifton h (C) 1872 Manor dr
—Ralph (Norma) steamfitter h (C) 1844 Manor dr
Althouse Raymond R (Emma H) elec eng PSE&GCo r 95 Elmwood av
Altiere Ann T clk Newark r 1051 Stowe
—Anthony G bartender r 1051 Stowe
—Charles C (Teresa M) mech h 1051 Stowe
Altiri Louis (Elizabeth) gas sta atdt h 972 Burlington av
Alvarez Austin M (Edith E) route slsman h 2146 Balmoral av
—Leo (Virginia) tavern Newark h 979 Chestnut
Amalfitano Annielo (Lucia) baker emp 344 Carnegie pl h do
Amann Frederick (Elise) toolmkr h 2022 Morrison av
Amar Harry v pres American Concrete Pipe Co 2121 Stanley ter h at Mt Vernon NY
Amato R John (Jean E) physician Newark h 344 Plymouth rd
Amberg Charles (Mary) woodturner Newark h 63 Allen av
—Charles G (Mary) clk Newark h 334 Burnet av
—Joseph (Barbara) far h 246 Allen av
—Joseph (Grace) mach opr h 334 Burnet av
—Joseph Jr (Theresa) far h 2664 Allen av
—Theresa mach opr ESNA r 63 Allen av

Union Taxi call UNionville 2-5100 ROselle 4-5710

BUILDING MATERIALS
JAEGER COAL & SUPPLY CO. INC.
2322 Morris Ave.
Unionville 2-0070

Ambis Paul (Margaret T) mach h 215 Crawford ter
Amborn Frederick E Jr (Myrtle) elec h 392 Salem rd
Ambramski Anna wid Joseph h 2078 Pleasant pky
Ambrose Alwin W (Grace) chief insp Irvington h 1001 Bertram ter
Ambrosius Joachim C (Louise) clk Newark h 14 May ter
Ambs Albert G (Helene C) areonautical eng Trenton h (B) 1820 Manor dr
Amend Frederick P (Frances K) toolmkr h 525 Homer ter
Amendt Otto N (Madie E) mach opr ESNA h 477 Crawford ter
American Blue Print Co (Salvatore Scavuzzo) drawing instruments 2087 Springfield av
—Cabinet and Billiards (Paul Armand Louis and Theresa Cusano) State hwy Route 29
—Concrete Pipe Corp Lawrence A Walsh pres Harry Amar v pres Daniel D'Avanzo sec-treas mfrs 2121 Stanley ter
—Legion Connecticut Farms Post No 35 off Rosemont av c Lansdowne av
—Legion Memorial Home off Rosemont av c Landsdowne av
—Shuffleboard Co (Paul Armand Louis and Theresa Cusano) cabinet makers State Hwy Route 29
—Stores Co grocers 893 Magie av and 2179 Springfield av
Ammean Joseph A (Mary F) clk Harrison h 243 Millton av
—Richard letter carrier r 243 Millton av
Ammiano Anthony r 1914 Vaux Hall rd
—Louis (Josephine) letter carrier h 1914 Vaux Hall rd
Ammon Alfred A (Marion M) mach h 2107 Lentz av
Amodia Florence wid Alfred r 21 Huester
Amogretti Angelo (Nancy) gardener h 296 Ohio
—Anna benchwkr r 296 Ohio
—Rita benchwkr r 296 Ohio
Amsden Richard A (Clarabelle B) mech h 1317 Oakland av
Amster Annie wid Max h (D) 1826 Manor dr
Amundsen William (Deborah) cabinetmkr h 220 Crawford ter
Anagnos Daisy G wid John h 230 Millton av
—David G (Ruth) emp TelCo r 230 Millton av
Anchor Post Products Inc James G Stoll mgr fences 2306 Morris av
Ande Bertha F r 771 Liberty av
—Charles W far 771 Liberty av h do
—Harold (Gertrude) emp 2331 Morris av h 961 Chestnut
Andersen Annie F wid Angus F r 2765 Carol rd
—Ernest (Clara) welder h 2486 Vaux Hall rd
—Ernest T auto mech r 2486 Vaux Hall rd
—Frank H (Juliane M) mech h 2546 Vaux Hall rd
—Frank H Jr in U S Navy r 2546 Vaux Hall rd
—Paul F (Helen T) slsman h 1203 Morris av
—Ruth J married George Chiswell rem to Mountain View
Anderson Alexander M (Evelyn M) supv Bendix h 330 Sherwood rd
—Alexander W W (Eileen J) bev Newark h 1133 Commerce av
—Alfred G Jr (Emily M) bowling alleys Lyndhurst r 884 Townley av
—Andrew (Irma) mach h 69 Revere av
—Andrew S (Margaret L) rem to Elizabeth
—Carl A (Hazel) supv Finderne h 892 S Park ter
—Cordelia wid Lance h 16 Bertha av

Jersey State Electric Co. INC.
14 S. BROAD ST. (Opp. Public Library) Tel. EL 2-6700

—Donald E rem to Miami Fla
—Francais Mrs priv sec Newark h (A) 1831 Manor dr
—Gustaf S mach h 1132 Woolley av
—Gustaf S Mrs (Roberta) died May 23 1947 age 50
—Henry (Ingrid E) bdg contr 326 Laurel av h do
—Ivan (Anne) mach h 2840 Morris av
—James J (Clara A) window cleaner 2517 Linn av h do
—James J Jr r 2517 Linn av
—Jean model NY r 884 Townley av
—John F (Florence L) policeman h 457 Winthrop rd
—John S (Helen A) executive Elizabeth h 404 Sherwood rd
—John W (Vivian) rem to E Orange
—Lester W (M Virginia) diesel mech h 985 Ingersoll ter
—Louis carp h 1 Sophia av
—Mary V tel opr TelCo r 457 Winthrop rd
—Maurice G (Ruth V) agt Newark h 618 Golf ter
—Nils r 1020 Bertram ter
—Olaf W (Alice L) mach Newark h 265 Delaware av
—Roy C (Jean) rem to Newark
—Walter H (Dorothy E) clk Kearny h 513 Whitewood rd
—Walter L (Ethel I) rem to Ocean Grove
—Walter W (Dorothy H) clk NY h 1682 Edmund ter
—Zenobia r 1 Sophia av
Andiorio Paul (Antoinette) laundrywkr h 301 Indiana
Andreason Robert T (Marilyn D) in U S Navy r 1125 Commerce av
Andress Walter (Jane) collector PSE&GCo h 1574 Andrew
Andrew Seymour L (Joan P) student h (B) 1802 Manor dr
Andrews Casimir P (Virginia F) maintenanceman h 202 Woodmont rd
—Charles L r 65 Hunt av
—Charles O (Elizabeth) leatherwkr h 65 Hunt av
—Clarence (Alice) rem to Flemington
—Glendon L (Maxine A) supt NY h 1868 Arbor la
—Grace L Mrs h 47 Atlanta av
—Harry F (Sylvia M) acct NY h (2A) The Village 1221 Magie av
—James M (Sadie) h 104 Augustine pl
—Johnson lab r 47 Atlanta av
—LeRoy r 47 Atlanta av
—Willard T (Jean) mgr E Orange h 99 Baldwin av
Andrusko Elsie clk 1027 Stuyvesant av r 563 Thoreau ter
—Joseph (Pauline) leather tanner h 583 Thoreau ter
Anello Joseph S rem to Irvington
Anfuso Charles G (Veronica M) barber h 891 Lafayette av
—Joseph T carp r 891 Lafayette av
—William (Lorraine) electro plater h 1616 Andrew
Angele Anthony (Angele's Grove) 244 Allen av r do
—Catherine wid Mathew h 244 Allen av
—Francis J (Florence A) rem to Florida
—Frank (Pauline) meat cutter h 1040 Stowe
—Mary nurse Orange r 1040 Stowe
Angele's Grove picnic grounds 244 Allen av
Angelus George counterman r 423 Crawford ter
—James r 423 Crawford ter
—Nicholas (Mary) rest Newark h 423 Crawford ter
—Stamos student r 423 Crawford ter
Angen Herbert R (Elizabeth) lwyr Newark h 393 Huguenot av

M. D. THOMPSON Coal - Coke - Fuel Oil
1777 Morris Ave. Union, N. J. Fairbanks and Morse
Tel. UN ionville 2-1777 Oil Burners and Stokers

BUILDING MATERIALS
JAEGER COAL & SUPPLY CO. INC.
2322 Morris Ave. Unionville 2-0070

Angle William (Elizabeth R) h 985 Lorraine av
—William Jr draftsman Newark r 985 Lorraine av
Angster Cortland G (Hazel A) plumbing supplies Newark h 830 Liberty av
Angus Robert H (Aletta G) slsman NY h 1835 Vaux Hall rd
Anjos Virgil (Amelia P) toolmkr h 369 Bergen
Anker Norman H (Roselyn) photo engraver Newark h 548 Olive ter
Annan George H (Gladys C) ins adjuster Newark h 111 Indian Run pky S
Anschutz Ann E Mrs tchr 1548 Mulford av r 401 Colonial av
—Frederick C (Ann E) milk 401 Colonial av h do
Ansel Carl G (Thelma M) toolmkr h 22 Schmidt av
Anseman Julius (Lena) mach h 2171 Tyler
—Lena Mrs clk 1200 Commerce av r 2171 Tyler
Anstey Charles H (Isabel H) bank clk Elizabeth h 388 Minute Arms rd
Anthes Clifford C (Theresa) development eng Newark h 930 Madison av
Anthony C Warren student r (220) Normandy Village 2091 Morris av
—Claude J (Irene) eng Newark h 1038 Creger av
—Clifford M (Bertha) plan acct Elizabeth h (220) Normandy Village 2091 Morris av
—Irving V (Helen F) mech h 437 Huntington rd
—James A h 313 Oswald pl
Anton Frank J (Mary C) mgr Hillside h 1612 Andrew
Antrim Irvin H clk PRR r 966 Salem rd
Anzalone Charles S (Rose M) mach opr h 242 Montclair av
Apgar George R (Georgiana C) mech eng Newark h (32C) The Village 1221 Magie av
Apicello Lena wid Vincent grocer 792 Valley h 780 do
—Vincent died Apr 11 1947 age 48
Applebaum George (Selma H) girdle mfr Newark h (B) 1881 Manor dr
Applefield Jerome emp 2780 Morris av r do
—Morris (Tessie L) (Applefield's Antique Shop) 2790 Morris av h do
—Philip I r 2780 Morris av
Applefield's Antique Shop (Morris Applefield) 2790 Morris av
Aptekar Irving (Miriam) clothing Newark h (C) 1740 Manor dr
Aptlin Lloyd S (Dorothy N) meat cutter Maplewood h 1038 Pine av
Aquilana Joseph F (Kersten A) rem to Clifton
Aracich Anton (Gloria) mach opr r 2037 High
—Nicholas (Lucille) asbestos mfr Hillside h 2037 High
Arands Henry V (Florence D) organist W Orange h 6 Criston av
Aranjo John emp 2331 Morris av r rear do
Archambault Joseph (Elizabeth) clk NY h 537 Stratford rd
Archie's Tavern (Archie Levy) 498 North av
Argast Herman lab r 1051 Pine av
Argyris Chris (Lillian) emp U S Govt h (D) 1847 Manor dr
Arlington Dorothy R benchwkr r 2238 Morris av
—George gas sta atdt Newark h 2237 Morris av
—George Jr (Teresa) mach r 2237 Morris av
—Raymond C (Margaret H) clk Newark h 2238 Morris av
Armbrust Victor (Elizabeth) emp SMfgCo h 263 Salem rd

The Union Center National Bank
Union, New Jersey
MEMBER FEDERAL DEPOSIT INSURANCE CORPORATION

Armbuster Ambrose J died Sept 2 1947 age 55
—Helen F wid Ambrose J h 1966 Ostwood ter
Armstrong George W (Theresa) pressman h (C) 1896 Manor dr
—Gustave W h 1291 Wilshire dr
ARMSTRONG HOWARD P treas Investors Savings and Loan Association 964 Stuyvesant av h at Short Hills—See p 57
—John (Abbie E) rem to Jersey City
—John C (Mildred) foreman 1036 Commerce h 522 Winthrop rd
—Mildred Mrs bkkpr Newark r 522 Winthrop pl
—Mildred Mrs office mgr 1036 Commerce r inq do
—Ralph C (Mary W) clk NY h 674 Duquesne ter
Arndt Emil G (Stephanie G) carp h 928 Louisa
—Ernst K (Meta) carp h 224 Milton av
Arneth William J (Dorothy H) slsman r 472 Brookdale rd
Arnold Charles (Barbara) clk Plainfield h 1011 Grandview av
—Clyde R (Elizabeth) news dlr 927 Garden h do
—Evelyn Mrs nurse Newark r 1616 May
—Frederick G (Frances H) clk Newark h 464 Winthrop rd
—Harold C (Evelyn) spinner h 1616 May
Arny Charles (Mary) in U S Army h 289 Summit rd
Aronds Charles (Stella) organist Elizabeth h 884 Townley av
—Lion S musician r 884 Townley av
—Sidney T in U S Army r 884 Townley av
Arrants Katherine married William Clark
—William (Minnie) mach h 2225 Morris av
—William Jr asst mgr 2322 Morris av r 2225 do
Arrington Ophelia T Mrs r 935 Valley
Arroya John (Mildred) mech h 1728 Kenneth av
Arroyo Hiram R (Rosa E) acct Elizabeth h 1130 Falls ter
Arsics Agnes F nurse Summit r 947 Garden
—George F (Martha) elec h 986 Bonnet ct
—John G (Agnes) elec PSE&GCo h 947 Garden
—Lillian B wid Michael G h 2525 Hawthorne av
—Michael (Erna C) rem to Liberia Africa
—William draftsman Newark r 947 Garden
Arthur Furman C (Nellie) sec Metals Disintegrating Co Inc off Morris av n Lehigh Valley RR h at Short Hills
Artykewicz Anthony (Helen) mach opr h 300 Indiana
Asewiczins Anton (Mary) h 2640 Vaux Hall rd
Ash Grace wid Edward r 913 Madison av
—Harry B (Emma) toolmkr Newark h 1980 Ernst ter
—Harry W rem to Atlantic Highlands
—Howard J (Leonora C) emp Board of Education h 1950 William
—Richard C chauf r 1181 Morris av
—Violet B typist PruInsCo r 1980 Ernst ter
—William W (Mary A) h 1181 Morris av
—William W Jr (Wilma J) policeman and dir Police Athletic League 981 Caldwell av h 931 Lafayette av
Ashbey Charles A Jr (Tern E) eng Linden h 958 Wewanna av
Ashfield John (Gertrude) emp TelCo r 136 Vassar av
Ashworth Donald C (Ruth) rem to Elizabeth
—Lorraine L steno Newark r 963 Townley av
Askeldsen Edward G (May M) bottler h 2686 Bancroft av
Asmus Anna L clk ESNA r 1042 Battlehill ter
—Edward P (Emily) slsman Kenilworth h (233) Normandy Village

TOKER COAL - COKE FUEL OIL 727 LIVINGSTON ST. EL. 3-1200

BUILDING MATERIALS
JAEGER COAL & SUPPLY CO. INC.
2322 Morris Ave. Unionville 2-0070

Asmus
—Fred J (Beatrice W) collector of taxes and mgr of muncipal real est dept (7) 2004 Morris av and 2d v pres Investors Savings and Loan Assn 984 Stuyvesant av h 1042 Battlehill ter
Asnis Adrian J (Mary) executive Elizabeth h 870 Carteret av
—Claire Mrs steno Newark r 331 Huguenot av
—Julius E (Dora) musician h 331 Huguenot av
—Oren M (Claire C) emp TelCo h (205) Townley Gardens
Aspden Adelaide T Mrs job setter r 469 Brookdale rd
—Robert E (Adelaide T) purchasing agt Kearny h 469 Brookdale rd
Aspinall H Vernon (Emily M) mech eng NY h 333 Princeton rd
Assell Thomas W h 867 S Park ter
—William (Helen) eng PRR r 867 S Park ter
Associations—See Associations Clubs and Societies—Classified Directory
Ast Raymond J (Doris) rem to E Orange
Atkins Clifford (Jeanette) h 2095 Melrose pky
—Victor B (Evelyn) mech h 979 Grandview av
Atkinson Edward V (Margaret E) acct Newark h 1800 Berkshire dr
—James (Edythe L) auto painter h 1149 Commerce
Atlantic Casualty Insurance Co Edward F Cornwall mgr 1899 Morris av
Atolla Antonio r 2688 Meister av
—Rosemary student r 2688 Meister av
—Salvatore (Carmela) carp h 2688 Meister av
Attanasio Donald (Catherine) scrap metal Newark r 341 Forest dr
—Emil T (Mary I) scrap metal Newark h 341 Forest dr
—Joseph F driver 2331 Morris av h at Elizabeth
Attwooll John student r 570 Chestnut
—Stanley C (Winifred) mach h 570 Chestnut
Atwood Edna G nurse 335 Marion r do
—Evva E wid George B h 335 Marion
Audrieth Ludwig A r 256 New Jersey av
Auer Alice R married Charles Cooke rem to Springfield
—Alois J (Dorothy F) mach opr h Milltown rd
—Charles R (Florence) rem to Newark
—Harold C (Emma B) teller Newark h 981 Balsam way
—Marcel O (Estelle A) refiner Newark h 2561 Doris av
—Michael (Mary) rem to Summit
Augelbeck Frank W (Charlotte W) elec h 1033 Adams av
Augeret Adele steno Newark r 1260 Wildwood ter
Augustine Dorothy rem to Florida
Aunboll Carl W elec E Orange r 420 Rosetta pl
—Hans P (Florence) (Five Points Restaurant) 327-331 Chestnut h 420 Rosetta pl
—Viola L steno Newark r 420 Rosetta pl
Aurnhammer T Vernon (Alice) foreman Newark h 2546 Hawthorne av
—Wilbur F (Anne) optometrist 1988 Morris av h 141 Indian Run pky S
Auster Irving (Charlotte N) furniture Jersey City h 710 Suburban rd
—Samuel (Queenie E) furniture Newark h (A) 1500 Village rd

LOIZEAUX BUILDERS SUPPLY CO. 'blue coal'

Austin Constance Mrs rem to Florida
—Hosea L clk Newark r 66 Roger av
—Jacob B mech r 66 Roger av
—Marion r 263 Oswald pl
—Mary Mrs r 150 Atlanta av
Autenrieth Albin (Minnie) millwright Jersey City h 1125 Wooley av
—Caroline wid Frederick A h 886 S Park ter
—Charles r 2901 Vaux Hall rd
—Donald F letter carrier r 2608 Vaux Hall rd
—Ernest W (Julia C) baker 1030 Coolidge av h do
—Ethel lampwkr Newark r 2901 Vaux Hall rd
—Ferdinand Jr (Anna K) supv Newark h 1349 Winslow av
—Henry clk Newark r 2901 Vaux Hall rd
—Henry Z (Ethel E) mach Newark h 2901 Vaux Hall rd
—Joseph (Christine E) molder Newark h 2608 Vaux Hall rd
Auth George J mech h 2113 Springfield av
Automobile Association of NJ Edward F Cornwall mgr ins 1899 Morris av
Autorino Ralph J (Nellie) lwyr Newark h 221 Lincoln av
Avagliano Anthony (Josephine) barber 2060 Springfield av h at Maplewood
Avazier Anthony J (Caroline L) installer Irvington h 2031 Vaux Hall rd
Axt Celia wid Herman h 1325 Barbara av
—Charles (Margaret) slsman h 1000 Azalea rd
—Elvin (Katherine) clk Newark h 1630 Edmund ter
—Herman died Feb 25 1948 age 55
—Leon glass setter Newark r 1325 Barbara av
Ayers Albert B (Lena E) h 1 Valley
—Warren far r 1 Valley
Aylward Edward E (Mildred A) emp SOilCo h 190 Renner av
—Walter R (Mary N) wrapper h 501 Ellen
Ayotte Ernest R (Doris E) rem to Irvington
Ayres Fannie wid Neal housewkr h 262 Oswald pl
—Tellis rem to Orange
—Walter O rem to Atlantic Highlands

BABBS THOMAS (Annieola) lab h 282 Carnegie pl
Babel Simon (Elizabeth B) toolmkr h 2262 Morrison av
Babernitch Andrew (Lucille M) mach h 2719 Vaux Hall rd
—Frank r 271 Montclair av
—Joseph (Julia) lab h 271 Montclair av
—Joseph Jr elec r 271 Montclair av
—Julia tapper ESNA r 271 Montclair av
Babey Alex (Sophie) fireman Newark h 332 Laurel av
Babinieck Joseph (Mary) h 322 Ohio
—Josephine r 322 Ohio
Bace Carol K clk TelCo r 1074 Pine av
—Harry (Estelle T) elec h 1074 Pine av
—Janet C married Richard Ross rem to Tuscon Ariz
Bach Herbert (Mathilda) toolmkr Newark h 987 Salem rd
—Johanna hairdresser r 396 Whitewood rd
Bachefski Edward J (Stella) mech h 1404 Isabella av
Bachefsky Edward J (Marjorie A) mech r 1025 Falls ter
Baches Genevieve receptionist ESNA r 909 Pennsylvania av
—Ignatz (Anna) meat Elizabeth h 909 Pennsylvania av
Bachlor Harold (Katherine) clk NY h 1522 Rose ter
Bachman Charles A (Sarah) carp r 478 Thoreau ter
—Grace clk ESNA r 1025 Coolidge av

Bertram S. Reitman Co. REALTORS INSURORS
107 JEFFERSON AVE. Tel. Eliz. 2-1223

BUILDING MATERIALS
JAEGER COAL & SUPPLY CO. INC.
2322 Morris Ave. Unionville 2-0070

Bachmann Joseph (Anna) slsman h (B) 1800 Manor dr
Bachstadt Joseph A (Katherine E) brewerywkr h 1618 Van Ness ter
Back Herbert Jr toolmkr Cranford r 987 Salem rd
Backer Marie E Mrs clk Newark r 233 Monticello
Backfisch Alan C rem to Newark
Baczek Mary supv Kearny h (C) 1881 Manor dr
—Walter mach r 2171 Morrison av
Bader Alfred A (Charlotte) adv Elizabeth h 370 Willow dr
—Alfred A Jr student r 370 Willow dr
—Gotthelf (Hilda) mach h 1041 Coolidge av
—Irving E (Hilda) printer Newark h (23A) The Village 1221 Magie av
Badger Kenneth (Ada I) rem to Hillside
—Melford (Laura) lab r 44 Franklin
—Walter (Clara M) ironwkr h 44 Franklin
Baduini Eleanor I clk Union Center National Bank r 195 Vaux Hall rd
—Emil D (Dorothy) h 84 Laurel av
—Jennie J wid Louis h 84 Laurel av
—Joseph (Rose) mach opr h 195 Vaux Hall rd
—Louise clk 1027 Stuyvesant av r 195 Vaux Hall rd
—Mary R mach opr r 195 Vaux Hall rd
—Peter L (Jessie) mach opr h 309 Burnet av
—William L r 84 Laurel av
Baekey Barclay B (Marjorie) banker Newark h 334 Forest dr
Baer Builder Agency (Hans Baer) real est and ins 253 Salem rd
—Frank (Mary) pipefitter h 330 Tower
—Frank Jr paintmkr r 330 Tower
—Hans (Antoinette) (Baer Builder Agency) 253 Salem rd h do
—John F (Florence P) maintenanceman ESNA h 116 Hilton av
—Philip S (Gladys) rem to Summit
Baggstrom Harry A (Rose N) tile setter h 310 Winfield ter
Bagley James died July 13 1948 age 61
—Mamie wid James h 82 Laurel av
Bahr Peter (Bertha) mason h 318 Spruce
Bahrs Franklin K (Laura K) carp h 654 Carlyle pl
—Frederick C (Clara I) watchman h 491 Golf ter
Baier George J (Ida C) plumber h 313 New Jersey av
—George J Jr (Clara R) rem to Camp Shank NY
—Ida R nurse Newark r 313 New Jersey av
Baikie John W (Lorene V) slsman h (A) 1781 Manor dr
Bailey Allen H (Adele L) h (115) Normandy Village 2081 Morris av
—Anne V tchr Elizabeth r 615 Thoreau ter
—Fern L steno Elizabeth r 615 Thoreau ter
—George L (Lillian C) metallurgist Elizabeth h 2167 Morrison av
—Harold C (Margaret I) clk PruInsCo h 736 Suburban rd
—Helen E wid Albert W housekpr 257 New Jersey av r do
—James H (Ruth J) supt Newark h 405 Putnam rd
—Jean Ann Mrs asst sec Investors Savings and Loan Association 964 Stuyvesant av h at E Orange
—John L (Hildreth M) rem to E Strandsbury Pa
—Robert E (Marie G) slsman h 326 Huntington rd
—Stetson W clk PO r 615 Thoreau ter
—Walter (Mary) clk Elizabeth h 254 Carnegie pl

Fidelity Union Trust Company
NEW JERSEY'S LARGEST BANK
12 Offices in Newark and East Orange
Member Federal Deposit Insurance Corporation

—Walter W (Ida) mech PO h 111 Hilton av
Baillie Wallace T (Beatrice E) mgr Westfield h 305 Halsey av
Bain Hugh (Virginia) mach opr h 1189 Crystal pky
Baird David (Annie M) h 579 Winthorp rd
—Frank A (Dorothy C) meat Millburn h 982 Balsam way
—John L (Helen E) h 324 Tucker av
—Robert (Josephine K) asst mgr 559 Chestnut h 1510 Rose ter
—Robert M Jr (Florence E) rem to Union Beach
Baish Reinhold (Elsie) toolmkr ESNA h 1962 Morrison av
Baisworth Edward P (Jennie M) clk Newark h 2184 Morrison av
—Robert E student r 2184 Morrison av
Baker Abel W (Gladys M) color mixer h 218 Monticello
—Addie A wid Warren T h 2578 Vaux Hall rd
BAKER CHARLES V (Anna-Mae) (Baker & McMahon) 1338 Morris av h do—See p 47
—Clarence O (Adele) corkwkr h 120 Orleans pl
—Epeneatious W (Rachel A) chauf h 360 Town
—Evelyn M married Angelo J Juliano
—J Harold auto mech r 2578 Vaux Hall rd
—James L (Mabel) radiowkr r 24 Cross
—John S rem to Dallas Tex
—Joseph (Frances) in U S Army r 326 Tower
—Joshua (Theodora M) mgr Elizabeth h 360 Putnam rd
—Owen E clk Newark r 360 Tower
—Pauline A mach opr r 120 Orleans pl
—Ralph J (Virginia C) tchr Irvington h 1801 Berkshire dr
—Roy M (Margaret A) supv Kearny h 86 Indian Run pky S
—Sarah K wid James H h 24 Cross
—Vivian radiowkr Newark r 24 Cross
—William G mgr 1027 Stuyvesant av h at Ridgewood
—William H (Viola) repairman UFD h 34 Schmidt av
BAKER & McMAHON (Charles V Baker and John P McMahon) real estate and insurance specializing in Union and Springfield properties 1338 Morris av tel Unionville 2-7007—See p 47
Bal Bessie student r 2668 Morris av
—Esta wid Louis r 2668 Morris av
Balasia Walter T (Rose M) clk Newark h (111) Normandy Village 2081 Morris av
Baldasare Ralph F (Helen M) service mgr Newark h 336 Crawford ter
Balding Corneil (Wilna) physical dir Newark h 1097 Salem rd
Baldwin Elwood student r 63 Carnegie pl
—Frederick (Anna) guard ESNA h 1939 Morris av
—George F (Margaret L) supv Harrison h 1070 Pine av
—Wallsworth (Carrie) steel cutter r 9 Emily av
Balfour Charles H (Minnie) emp TelCo h 130 Orchard ter
Balint Joseph J Jr (Helen) slsman h 366 Tower
Balke Hugo (Clara) foreman Orange h 2099 Lentz av
Ball Parmenes r Morris av
Ballantine John (Elizabeth) rem to Cranford
Ballet Edwin J (Angelina) clk Elizabeth h 1211 Plane
Balling Lenhard (Elizabeth) foreman Newark h 2071 Stecher av
Ballinger John C (Frances B) eng SOilCo h 242 Winfield ter

Union Taxi call UNionville 2-5100 ROselle 4-5710

BUILDING MATERIALS
JAEGER COAL & SUPPLY CO. INC.
2322 Morris Ave.
Unionville 2-0070

BALNICKI A & SONS painter and interior decorators 544 Amsterdam av Roselle Park NJ tel Roselle 4-0443— See **top edge and p 42**
Balsam Michael (Ethel) chemist Rahway h (24B) The Village 1221 Magie av
Balstraz Eugene G (Helen M) prod mgr Kearny h 780 Fairway dr
Baly William (Anne) slsman Newark h 957 Arnet av
Bambach Otto M (Tessie) maintenanceman ESNA h 269 Montclair av
Bambridge George H emp SOilCo r 803 Chestnut
—Nettie wid Joseph r 803 Chestnut
Bamburak Benedict rem to Newark
—Benjamin in U S Navy r 1216 Higa ter
—John (Leonarda) woodwkr h 1216 Higa ter
—Joseph draftsman Harrison r 1216 Higa ter
—Raymond r 24 Valley
—Stanley (Emma) mach h 1216 Higa ter
—Walter watch repr Elizabeth r 1216 Higa ter
—Walter r 24 Valley
Bamford Ann Mrs slswoman r 681 Self Master pky
Bange Albert W died Oct 14 1946 age 41
Banks Myron (Carrie) h 1 Brookside av
—Raymond (Hattie) laundrywkr h 17 Emily av
Banner Marion B housewkr h 2346 Springfield av
Bantel Otto (Louise) mech h 2122 Vaux Hall rd
Baptist Church 566½ Springfield av
Baranowski Peter (Antoinette) molder r 469 Stratford rd
Barber Charles A (Mary) plumber h 980 Union ter
—Charles A Jr r 980 Union ter
—Mary M polisher SMfgCo r 1955 Vaux Hall rd
—William H Jr (Dorothy) h (304) Townley Gardens 1407 Morris av
Barberio Albert A physician 1263 Stuyvesant av h do
Barcas John G (Monica V) instrument repr SOilCo h 916 Buell av
Barcellona Evelyn G married Louis Guareglia
—Samuel R (Gertrude L) tailor Newark h 2778 Larchmont rd
—Samuel R Jr r 2278 Larchmont rd
Barcelona Joseph (Helen E) toolmkr h 2768 Carol rd
—Martha married Gino Bonvini rem to S Orange
—Phyllis M married Benjamin Perrone rem to Lodi
—Rose S clk ESNA r 2768 Carol rd
Bardy Anna married Ralph Knobleman
—Edward (Jeannette) (Bardy Farms) 2589 Morris av h 2626 Spruce
—Farms (Jack Edward Joseph and Philip Bardy) produce 2589 Morris av
—Florence married Martin Robbins
—Gussie wid Abraham h 2620 Spruce
—Jack (Dora) grocer Elizabeth and (Bardy Farms) 2589 Morris av h 2380 do
—Joseph D (Evelyn) far 2620 Spruce and (Bardy Farms) 2589 Morris av h 871 Midland blvd
—Philip (Rita A) (Bardy Farms) 2589 Morris av h 2626 Spruce
Barenther Joseph (Hedwig D) china decorator 1850 Arbor la h do

Jersey State Electric Co. INC.
14 S. BROAD ST. (Opp. Public Library) Tel. EL 2-6700

Barge Fred A (Elizabeth) toolmkr SMfgCo h 2138 Morris av
—Roland C (Elsie A) slsman r 2138 Morris av
Bariexca George N (Marie D) coppersmith r 369 Russell
Barksdale Richard chauf h 2226 Springfield av
—Richard Mrs (Eva M) died Apr 5 1948 age 30
—Samuel (Lillian) mach opr h 43 Maple av
Barlow Elizabeth Mrs tel opr TelCo r 322 Delaware av
—George W (Dorothy) buyer Kearny h 610 Self Master pky
—Samuel (Elizabeth) steamfitter h 322 Delaware av
Barmen Harry (Pauline) pharmacist Linden h (C) 1686 Walker av
Barna John (Anna F) opr PSCT h 1011 Creger av
—Pauline wid John r 1011 Creger av
—Steven A (Katherine) supv Newark h 564 Ellen
Barnard Frank P (Jean K) rem to Leonardo
Barned J Nelson (Evelyn L) photographer Harrison h 1716 Andress ter
—Lillian A wid Nelson r 546 Lillian ter
Barner William (Marguerite) lab h 342 Tower
Barnes Charles (Agnes) emp city h 2227 Springfield av
—Elaine C married Samuel Shephard rem to Newark
—Elizabeth Mrs tchr U High School r 1370 Beverly rd
—Herbert A (Edith M) eng Kearny h 238 Woodmont rd
—James (Janies) lab r 71 Hunt av
—Phillip (Elizabeth) adv mgr Newark h 1370 Beverly rd
—Walter F (Jessie M) slsman Elizabeth h 987 Townley av
—William (Minna E) clk PruInsCo h 603 Duquesne ter
—William C (Nellie L) elev opr h 28 Sophia av
Barnhard Sherwood A (Esther) slsman h (B) 1495 Westminster rd
Baron Alfred (Teny) mgr Newark h (C) 1894 Manor dr
—Herbert J (Lillian) children's clothing Irvington h (D) 1859 Manor dr
—Matthew R (Catherine) chauf h 273 Beechwood av
Barone Anthony M (Joan M) dental technician h (D) 1841 Manor dr
Baronsky Henry N (Clara H) auto mech r 345 Tower
Barr Morris D (Ethel) acct NY h (20A) The Village 1221 Magie av
—Solomon E (Francis) clk Kearny h (26A) The Village 1221 Magie av
Barrasso James M h 1974 William
—Marie P married Gerald Higgins
Barrett Antonette wid William H died July 31 1948 age 67
—Richard F (Phyllis) rem to Cranford
Barry Amelia wid Joseph M rem to Fair Lawn
—David J (Lillian E) clk Newark h 284 Beechwood av
—Joseph E (Kathryn M) elec eng WElecCo h 985 Union ter
—Joseph F (Kathleen L) rem to Westfield
—Robert D (Martha S) chief eng Newark h 370 Putnam rd
Barsky Joseph C (Josephine A) fountain supplies Newark h 400 Lum av
Bartalski Martha Mrs clk Newark r 2035 High
—Michael (Martha) chauf h 2035 High
Bartell Charles (Anne) engraver Newark h 1142 Falls ter
—Howard R (Margaret E) letter carrier h 2011 Tyler
—William (Alice) ins slsman h 352 Martin rd
Bartfay Mary A wid Joseph h 2481 Vaux Hall rd
Barth Sidney (Pauline F) pharmacist Newark h (B) 1691 Walker av

M. D. THOMPSON Coal - Coke - Fuel Oil
1777 Morris Ave. Union, N. J. Fairbanks and Morse
Tel. UNionville 2-1777 Oil Burners and Stokers

BUILDING MATERIALS
JAEGER COAL & SUPPLY CO. INC.
2322 Morris Ave.
Unionville 2-0070

Barthes Frederick (Elizabeth) dispatcher NY h 1206 Gruber av
Barthwick Walter H (Winifred) photo engraver Newark h 514 Whitewood rd
Bartlett Charles H (Anne P) elec eng Newark h 2772 Carol rd
—Edgar T (Lillian A) foreman S Orange h 324 Salem rd
—William G (Marian F) sls eng Harrison r 1320 Liberty av
Bartley George W (Minnie E) chauf h 524 Bailey av
Bartlin Herman (Rose) h (1D) The Village 1221 Magie av
Bartolf Evelyn bkkpr Hoboken r 1250 Orange av
—Martin (Susanna) rest Hoboken h 1250 Orange av
Barton Frank W (Gertrude A) supv Newark h 408 Putnam rd
—J Leslie (Gladys V) prod eng Newark h 371 Willow dr
Basch William (Anna) grocer 498 North av h at Elizabeth
Basel F Herman (Catherine M) chauf h 1151 Bushnell
Bashford Anna R sec-treas Hind Steel Co Inc 2146 Stanley ter h at Kenilworth
—Edna M wid Samuel supv 231 Hilton av h 1726 Wolbert ter
—Fred E (Dorothea) clk PO h Allen av
—George S (Elise A) far Spruce h do
—John lather r Spruce
—Rhoda B clk r Spruce
—Samuel far r Spruce
Basner John (Anna) toolmkr h 122 Baldwin pl
Bass George lab r 2044 High
Bassett Henry G (Edith L) chef h 2 Bertha av
Basso Flora B Mrs died Mar 18 1947 age 41
—Fred C rem to Florida
Bataille Harry H (Loretta L) meter tester h 628 Thoreau ter
Batchelder Gerald S (Marie H) engraver h 899 S Park ter
Batee Eva B r 1420 Summit pl
Bates August (Fannie) letter carrier Newark h 461 Stratford rd
Batsher Mary N Mrs married Leo Horak
Batson Margaret Mrs emp U S Govt h 321 Oregon
Battaille Jean (Doris) mach h 404 Crawford ter
Battiste Albert rem to Asbury Park
—Edward J (Amelia) rem to Asbury Park
Battle Hill Golf Club (William A Sweetland) Liberty av
—Hill Golf Club Restaurant (William A Sweetland) Liberty av n Rahway RR
Bauer Albert F (Rose A) pres-treas Albert F Bauer Inc 941 Stuyvesant av and gasoline do h 932 Pennsylvania av
—Albert F Jr emp 941 Stuyvesant av r 932 Pennsylvania av
—Albert F Inc Albert F Bauer pres-treas bus lines 941 Stuyvesant av
—Anna A nurse 2068 Myrtle h do
—Carl (June G) investigator Elizabeth h 324 New Jersey av
—Carl (Matilda) rem to Elizabeth
—Carl J (Florence N) truckman Elizabeth h 274 Salem rd
—Charles J (Anna B) meat cutter h 1017 Sterling rd
—Emil B (Anna R) patternmkr h 2510 Doris av
—Emily A Mrs r 1568 Hillcrest ter
—Frederick R fire alarm installer Newark r 1619 Porter rd
—Grant W (Dorothy) pres Union Register Co 930 Stuyvesant av h at Hillside
—Gus (Anna H) toolmkr h 850 Remos av
—Jacob R (Dorothy M) law clk Elizabeth h (10C) The Village 1221 Magie av

The Union Center National Bank
Union, New Jersey
MEMBER FEDERAL DEPOSIT INSURANCE CORPORATION

—John G (Mae V) ice and coal 1957 Ernst ter h do
—Lulu emp PruInsCo r 1619 Porter rd
—Mary A wid Herman r 1209 Kirkman pl
—Theodore A (Elsie C) plumber h 2152 Stecher av
—Theodore G slsman r 2152 Stecher av
—Theodore W (Marie E) contr h 919 Birch av
—Theodore W Jr student r 919 Birch av
BAUER WILLIAM JR (Agatha F) real estate realtors insurance property management and appraisals 1371 Stuyvesant av tels Unionville 2-2400 2-2401 h 2187 Berwyn—See Front Cover
—William J rem to Morristown
Bauers Edward B (Margaret C) supv WElecCo h 974 Park ter
—Edward B Jr student r 974 Park ter
—Hugh J (Florence A) electronics Staten Island NY h (307) Townley Gardens 1407 Morris av
Baum Anna wid William r 868 Caldwell av
—Irving H (Arlyne P) slsman h 334 Colonial av
—Leroy H benchwkr r 227 Monticello
—Norman E (Norma W) grinder h 868 Caldwell av
—William J (Mary) h 227 Monticello
Bauman Edward F splicer r 1985 Ostwood ter
—Frank J (Clara M) rem to Kearny
—Frederick A (Jane R) eng Elizabeth h 2029 Balmoral av
—George S (Mildred A) clk Newark h 427 Wheaton rd
Baumann Charles (Bertha) rem to Newark
—Charles P (Mary E) chauf Newark h 2514 Doris av
BAUMANN FRED D (Eleanor) plumbing and heating contractor appliances 1055 Stuyvesant av tel Unionville 2-6976 h 2110 Kay av—See Front Cover
—Henry (Mary) rem to Burbank Cal
—Leo F (Matilda G) mason h 1216 Victor av
—Norman D (Grace A) metalwkr h 1019 Creger av
—William J (Augusta B) head porter h 1985 Ostwood ter
Baumer Lawrence J (Margaret F) printer h 1382 Liberty av
Baumgartner Florence clk TelCo r 835 Townley av
—Joseph (Tessie) sign painter h 835 Townley av
Baurer Edgar A (Norma G) textiles Elizabeth h (A) 1495 Village rd
Baush Hannah Mrs rem to Maplewood
Bautsch Alice L Mrs r 1713 Andress ter
Baxter Frances Mrs housewkr h 155 Waldorf pl
—Hugh died Oct 17 1946 age 81
—William (Mamie) asst foreman Newark h 453 Stratford rd
Bayard William P (Bertha G) pick up man h 148 Laurel av
Bayardi Armand (Eleanor A) jeweler NY r 979 Floyd ter
Bayer Albert (Katherine) mach Linden h 1056 Mt Vernon rd
—Benedict A (Matilda) mason h 629 Twain pl
—Eugene R (Lina) toolmkr h 262 Phillips ter
—Karl (Marie) brewerywkr r 220 New Jersey av
—Marie M clk PruInsCo r 2188 Morrison av
—Martin J (Anna T) patternmkr h 2188 Morrison av
Baylen Robert (Charlotte) mgr Newark h (D) 1701 Walker av
Bazata Charles F Jr cashier The Union Center National Bank Morris av c Stuyvesant av h at Brielle
Beach William L (Ruth A) supt Newark h 348 Dogwood dr
Beacon Cabinet Mfg Co (Manuel Hermo and Manuel Pouso) State Hwy Route 29

TOKER COAL - COKE FUEL OIL 727 LIVINGSTON ST. EL. 3-1200

BUILDING MATERIALS
JAEGER COAL & SUPPLY CO. INC.
2322 Morris Ave. Unionville 2-0070

Bean Dolores Mrs mach opr r 2080 Berwyn
Bearer John F (Frances) supv ESNA h (103) Townley Gardens 1407 Morris av
Beatty Robert D (Kathleen) supv Kearny h 588 Stratford rd
—William A (Hilda R) h 131 Carnegie pl
Beaumont Robert J (Catherine M) teller Newark r 1704 Edmund ter
Becht Robert C (Helen L) letter carrier Newark h 320 Indiana
Bechtold Jessie Mrs r 2040 Vaux Hall rd
—John J (Catherine) refrigerator repr 2040 Vaux Hall rd h do
—Julius (Anna) roofer h 80 Center
—William in U S Navy r 2040 Vaux Hall rd
Beck August W (Ruth L) lineman PSE&GCo h 887 Prospect
—Carl F (Ella) baker Harrison h 734 Greenwood rd
—Carl F Jr student r 734 Greenwood rd
—Edward E (Caroline A) mach h 624 Thoreau ter
—Frederick (Ruth M) mech h 85 Concord av
—Frederick C chauf r 947 Moessner av
—Frederick H (Mary) sheetmetalwkr h 947 Moessner av
—Hattie wid Adolph r (B) 1757 Walker av
—Helmor A (Elizabeth A) glass blower h 2266 Balmoral av
—Isidor F (Blanche) supv Dunellen h 1625 Porter rd
—John (Julia) supt Hillside h 369 Martin rd
—Loretta switchboard opr r 887 Prospect
—Mae wid William r (242) Normandy Village 2097 Morris av
—Marianne E married Alfred Osmun
—Sylvia manicurist Newark r (B) 1757 Walker av
—Werner h 662 Self Master pky
—Werner Mrs (Maud) died Apr 4 1948 age 52
—William H (Elsie M) lab h 2165 Morrison av
Becker Arnold (Shirley) aeronautical eng Newark h (A) 1796 Manor dr
—Bernard (Lillian) slsman h (B) 1740 Walker av
—Elmer C (Katherine) ins agt Irvington h 888 Pennsylvania av
—Frederick (Gertrude B) supv Newark h 1960 Ostwood ter
—Herman J (Bertha X) jeweler Newark h 371 Stiles
—John A (Helen E) ins slsman Elizabeth h 465 Whitewood rd
—Paul (Estelle M) mgr Newark h 447 Wheaton rd
—Roy W (Pauline) slsman h 744 Fairway dr
—Samuel H (Mildred) toolmkr Newark h (A) 1749 Walker av
—William (Frances) dental technician r 371 Stiles
—William T (Charlotte M) cutlery Maplewood h 2148 Morrison av
Beckmeyer Marie wid George r 1299 Stuyvesant av
Bederman George (Gladys) emp PruInsCo h 2612 Hawthorne av
Bedford Joan B teller Union Center National Bank r 1980 Walker av
—Roy A (Catherine) optician Newark h 1980 Walker av
Beebe Raymond (Helen) rem to Cranford
Beefert Emil (Hilda) mach h 2133 Morrison av
Beegle Emily wid Orren clk Irvington r 976 Colonial av
Beels Robert M (Bertha) route slsman h 961 Valley
Beer Mildred steno GMCorpLDiv r 1015 Sterling rd
—Phyllis M steno Newark r 1015 Sterling rd
—William J (Ada M) executive Newark h 1015 Sterling rd

LOIZEAUX BUILDERS SUPPLY CO. Transit-Mixed CONCRETE

Befford William M (Isabel) truck driver IPCoInc h 1020 Falls ter
Beggs Palmer D (Marian J) supv NY h 276 New Jersey av
Begley Edward J Rev pastor St Michael's Roman Catholic Church h 1212 Kelly
Behnke Ernest (Elizabeth M) mech r 371 Tower
—Jules (Grace) h 5 Burwell
—Robert (Winifred) rem to Montclair
Behr Gustav H (Margaret) clk Jersey City h 405 Colonial av
Behrens Augusta Mrs r 1975 William
—Erik (Florence M) marine eng Kearny h 1212 Victor av
—Eugene (Susan) rem to Rahway
Behringer Walter J (Helen J) photographer NY h 751 Balsam way
Behrle Frank A h (205) Normandy Village 2065 Morris av
Beier Carl (Pauline) painter h 355 Russell
—Gertrude beautician r 355 Russell
—William A (Herta D) cabinetmkr h 669 Thoreau ter
Beierle Agnes wid Carl rem to Newark
—John W (Madeline A) toolmkr h 13 May ter
Beim Norman H (Shirley) mgr Newark h (D) 1745 Walker av
Beiswenger Henry C (May K) maintenanceman h 1613 Edmund ter
Belanger Damien J (Aldora D) lab h 444 Stratford rd
—June clk Kenilworth r 424 Winthrop rd
—Ovila H (Sarah) cafeteriawkr h 424 Winthrop rd
—Sarah Mrs furrier Newark r 424 Winthrop rd
Belasco Benedette tchr Vaux Hall r 399 Huntington rd
—Martin (Marie J) traffic mgr NY h 399 Huntington rd
Belford Irvin H (Gladys L) chauf h 15 Center
—Jean wid William r 1338 Morris av
Belfore Joseph (Madeline) grocer 139 Laurel av h do
Bell Albert E eng Newark r 2272 Kent pl
—Albert R (Doris) eng Kearny h (135) Normandy Village 2109 Morris av
—Byron A (Betty J) sporting goods Keyport h (A) 1856 Manor dr
—Cleaners & Dyers (Alfred Bravico) 915 Magie av
—Harold W (Mildred D) acct Mountainside h 2272 Kent pl
—Harry E (Elizabeth J) instrument mkr h 271 Newark av
—Ida Mrs r 2286 Springfield av
—Jessie wid Arthur A r 1033 Falls ter
—Jessie wid John rem to Massachusetts
—John R (Margaret H) rem to Massachusetts
—Phillip J (Ella W) meat cutter h (13D) The Village 1221 Magie av
—Raymond (Hilde) publisher Springfield h 310 Clermont ter
—Robert A (Elsa L) mach h 1129 Commerce av
—Thomas H (Florence R) mach h 2201 Berwyn
—William T r 116 Hilton av
Bellevue Leon W draftsman Newark r 272 Indiana
Bellfield Melvin (Annabelle) porter Irvington h 7 Byron ter
Bellino Jerry (Margaret A) beveragewkr h 10 Montclair av
—Joseph (Katherine) bevwkr h 254 Montclair av
—Joseph Jr r 254 Montclair av
—Rose r 254 Montclair av
Belly Carl (Albina) mach opr h 780 Liberty av
—Edward in U S Navy r 780 Liberty av
—Helen mach opr r 780 Liberty av

Bertram S. Reitman Co. REALTORS INSURORS
107 JEFFERSON AVE. Tel. Eliz. 2-1223

BUILDING MATERIALS
JAEGER COAL & SUPPLY CO. INC.
2322 Morris Ave.
Unionville 2-0070

Belly
—Joseph mach opr r 780 Liberty av
Belmont American Decorators (Stanley J Wyglendowski) interior decorators 1018 Stuyesant av
Belott Mildred (Millicent Beauty Shop) 899 Magie av h at Elizabeth
Belsk Leonard (Anna) h 307 Indiana
Beltle Gustave r 1956 William
Belts Harry supt 911½ Magie av h do
Beluch Mary wid Michael r 359 Huguenot av
Belz Emil O (Louise W) druggist Irvington h 1859 Portsmouth way
Bembridge John F r 764 Vivian ter
Bemis Anna wid Andrew r 976 Chestnut
—Roger (Estelle) mgr Maplewood h 1628 Andrew
Bemko Julian B dentist (4) 1000 Stuyvesant av h at Newark
Ben-Asher Jerry S (Florence) slsman h (A) 1809 Manor dr
Bender Bernard A (Eunice) slsman h (O) 1846 Manor dr
—Edna R r 978 Townley av
—George A (Barbara M) h 978 Townley av
—Joseph A (Sylvia) mech eng Newark h (A) 1714 Walker av
—Marie Mrs rem to Atlantic Highland
—Marion nurse Irvington r 252 Salem rd
—Ted (Marjory) autos Orange h (B) 1498 Westminster rd
Bendick Bartholomew r 251 Delaware av
Benedek Mary wid Laslow matron h (6) 90 Miller
Benedickt Rudolf E (Elizabeth) sls mgr Newark h 1334 Barbara av
Benedict Anna r 751 Balsam way
—Clara h 175 Salem rd
Benedit Benjaman (Eunice) mech h 1335 Magie av
Benevolent Protective Order of Elks Union Lodge No 1583 Frank O'Neill exalted ruler Peter Christie sec John Bien steward 281 Chestnut
Benitz Charles J (Hazel Y) clk Newark h 1580 Walker av
Benko John (Marie) leatherwkr h 287 Ohio
—Martin (Mary) janitor r 1631 Andrew
—Michael (Lena) (Lincoln Tool Co) State hwy Route 29 h at Newark
—Milan r 1631 Andrew
—William M (Margaret) foreman h 1631 Andrew
Benn Israel H (Elsie) handbagmkr Newark h (B) 1756 Walker av
Benner August P (Frances) projectionist Newark h 307 Crawford ter
—Christian r 276 New Jersey av
—Warren F letter carrier PO r 307 Crawford ter
Bennerman Jesse (Adele) lumberwkr h 254 Carnegie pl
Bennett Allan H r 400 Huguenot av
—Carl J clk TelCo r 1375 Beverly rd
—Edgar W (Margaret J) poultry Hillside h 312 Newark av
—Fred G janitor Connecticut Farms Schools r 910 Grandview av
—George H (Celia E) rem to Elizabeth
—Harriet C wid Charles H rem to Atlantic Highlands
—Robert (Anna) mach h 494 Thoreau ter
—Robert W (Frances) crane opr h 1375 Beverly rd
Benson Bernard A (Virginia G) tchr Elizabeth h 2167 Berwyn
—Einar H (Irene S) chemist NY h 1455 Brookside dr

Fidelity Union Trust Company
NEW JERSEY'S LARGEST BANK
12 Offices in Newark and East Orange
Member Federal Deposit Insurance Corporation

—John P (Margaret C) yardmaster Reading RR h 830 Travers
—Norman (Rose) supv Bloomfield h (B) 1809 Manor dr
Bent Julian F (Irne H) supv Newark h 1026 Norton rd
—Russell J r 1026 Norton rd
Benton Harry O (Henrietta V) h 1080 Azalea rd
Bentsen Hans (Ella) h 186 Renner av
—Harry E r 186 Renner av
Bentz Herbert J (Dorothy A) with Hollywood Florist Inc 1682 Stuyvesant av h 1150 Caldwell av
—William F (Julia) painter h 1584 Porter rd
Benz Walter (Jennie H) key adjuster Kearney h 1230 Kirkman pl
Berberich Edward C mach opr r 97 Jackson av
—Leo (Mary A) plumber Newark h 97 Jackson av
—Raymond H bkkpr SMfgCo r 97 Jackson av
—Robert mech r 808 Townley av
Berduxe Philip J (Augusta O) brewerywkr h 2044 Pleasant pky
Berg Alma wid Charles r 442 Bailey av
—Edwin R (Mildred H) printer Newark h 477 Galloping Hill rd
—Roy W student r 477 Galloping Hill rd
Bergbauer Clifford A (Irma) warehousewkr h 24 Lehigh av
—Leonora wid Charles r 1397 Brookside dr
Berger Arthur (Elfrieda) polisher h 1687 Kenneth av
—Bernard chemicalwkr r (C) 1680 Walker av
—Jacob (Esther) tailor Roselle Park h (C) 1680 Walker av
—Joseph (Mabel W) gas fitter h 983 Floyd ter
—Joseph E brewerywkr r 983 Floyd ter
—Lawrence V (Therese) mgr W Orange h (B) 1868 Manor dr
—Mathilda wid Julius r 458 Carpenter pl
—Max I (Thelma L) mgr Millburn h 224 Hoover pl
—Robert P carp r 983 Floyd ter
Bergman Allan S h 880 Salem rd
—Emil (Amanda) prod mgr Newark h 1571 Walker av
—Ethel mgr 1040B Stuyvesant av h at Newark
—Joseph brewerywkr r 296 Landsdowne av
—Leonard E (Francine) slsman h (D) 1834 Manor dr
Bergmann Julius H (Eleanor) lampwkr h 2046 Stecher av
—Muriel wid William R mach opr h 321 Crawford ter
—Paul (Anne) chief clk Elizabeth h 737 Suburban rd
—Paul Jr rem to Houghtan Mich
Bergquist Victor P (Elsie B) toolmmkr h 529 Homer ter
Bergwardt Wilbert H (Madeline T) mech h 406 Spring
Berk Howard (Rosalind) phonograph 1780 Union av h do
Berka Walter J (Elizabeth A) rem to Elizabeth
Berke Allan J (Ruth C) acct E Orange h (B) 1900 Manor dr
Berkman Ira (Beatrice S) clk Newark h (A) 1707 Walker av
Berko John (Josephine M) draftsman Kearny h 358 Princeton rd
Berkowitz Louis (Muriel) produce 1027 Salem rd h do
—Saul (Olga) slsman h (A) 1854 Manor dr
—Seymour (Mildred) (Green Acres Driving Range) State Hwy Route 29 h at Millburn
—Sidney Sylvia (Economy Market) 599 Chestnut h at Newark
Berksdale William O (Vianna) lab h 329 Oregon

Union Taxi call UNionville 2-5100 ROselle 4-5710

BUILDING MATERIALS
JAEGER COAL & SUPPLY CO. INC.
2322 Morris Ave.
Unionville 2-0070

Berliant Edward (Martha) gen mgr Belleville h (D) 1869 Manor dr
Berliner Mae wid Harry r 1531 Brookside dr
Berlow Sheldon F (Marjorie) adv Newark h (A) 1492 Village rd
Berman Albert M (Ruth S) h (D) 1678 Walker av
—Edward I (Mary) h (B) 1681 Walker av
—Herbert student r (D) 1680 Walker av
—Julius O (Lillian) produce NY h (D) 1680 Walker av
—Nathan P (Nettie) dentist Jersey City h (A) 1738 Walker av
—Norma H tchr NY r (B) 1681 Walker av
—Philip (Pearl) gasoline Newark h (C) 1821 Manor dr
Bermel Alfred H (Margaret) eng Elizabeth h 340 Cambridge dr
Bernarde Henry L (Gladys) elec eng Newark h 2220 Berwyn
Bernauer Henry meat cutter r 391 Crawford ter
—Herbert H (Barbara) butcher Newark h 391 Crawford ter
—Muriel married John G Sheeser
—Richard E (Julia S) slsman h 288 Hazel pl
—Walter (Mary) mach h 109 Headley ter
Bernet Edward E (Helen A) h 2572 Vaux Hall rd
Bernhard Edward J (Sarah) toolmkr h 1060 Mt Vernon rd
—Margaret Mrs r 960 Johnson pl
—Robert rem to Montclair
—Robert M (Edna L) mach opr ESNA h 1943 William
—Victor G (Dorothy) rem to Maplewood
Bernheim B Wilson (Viola G) mach h 1116 Howard
—Daniel r (D) 1754 Walker av
—David lwyr Newark h (D) 1754 Walker av
—William G died Nov 10 1947 age 78
Bernstein David S (Anne) refrigeration storage NY h (11C) The Village 1221 Magie av
—Edwin student r 706 Greenwood rd
—Frank O (Rose E) mfr Irvington h 1058 Battlehill ter
—Joseph E (Estelle) mgr Newark h (C) 1765 Walker av
—Julius (Anna) physician Newark h 706 Greenwood rd
—Leo (Ethel E) letter carrier h 36 Edward ter
—Louis (Gertrude) produce Irvington h (C) 1760 Walker av
—Simon (Stella R) mgr Newark h 520 Twin Oaks rd
—Soloman (Susan) h (7B) The Village 1221 Magie av
Berry Charles in U S Army r 917 Yvonne pl
—Charles V (Alice M) slsman h 281 Kawameeh dr
—Clarence H (Mildred E) clk Newark h 341 Dogwood dr
—Ira tchr dancing Newark r 341 Dogwood rd
—Joseph A (Elizabeth) butcher h 1947 William
—Joseph A Jr rem to Newark
—Luther H (Gertrude M) clk Newark h 422 Stratford rd
—Michael (Catherine) mach opr GAWks h 894 S Park ter
—Richard W (Shirley B) rem to Wisconsin
—Warren F (Ruth) asst supt Hillside h 917 Yvonne pl
—William S (Mary Ann) clk PruInsCo h 259 Crawford ter
Bersen John mech h 1679 Edward ter
—John A (Dolores) in U S Merchant Marine r 971 Chestnut
—Walter G mech 4 1679 Edward ter
Bert Claire A Mrs clk 881 Styvesant av r 282 Beechwood av
—Richard (Florence) clk NY h 282 Beechwood av

Jersey State Electric Co. Inc.
14 S. BROAD ST. (Opp. Public Library) Tel. EL 2-6700

Bertelo Michael (Dorothy C) foreman Newark h 231 Winfield ter
Bertram Gustave J (Janis T) slsman Newark h 476 Brookdale rd
—Katherine wid Joseph r 612 Thoreau ter
—Paula A wid Emil F r 476 Brookdale rd
Berube John sec Homecraft Inc 1917 Morris av h at Verona
—Raymond L treas Homecraft Inc 1917 Morris av h at Newark
Berugier Arthur auto mech r 1034 Potter av
—George in U S Naval Reserve r 1034 Potter av
Bescherer Henry (Helen) toolmkr h 1053 Wooley av
Bessick Harry A maintenance man h 8 Brunswick av
Bethel African Methodist Church 243 Hilton av
Bettes Lawrence (Angela) foreman Irvington h 1183 Crystal pkwy
BETTLE RAYMOND H (Helen H) sec Harmonia Savings Bank 1 Union sq Elizabeth NJ h 663 Westfield av Elizabeth NJ—See Back Cover
Betts Frederick G (Neta) toolmkr r 331 Crawford ter
—LaVerne A married Ernest Storr rem to Pittsburgh Pa
Bettyas Ludwig M (Emma C) polisher r 326 Perry av
—Rose T wid Louis J h 326 Perry av
Betz Charles F (Henrietta) (Betz Union Motors) 1604 Stuyvesant av h 1617 May
—Ferdinand E office mgr 1140 Commerce av h at Irvington
—Fred V (Anna C) poultry Springfield h 1033 Harding av
—Frederick mech r 1617 May
—Joseph V (Mary M) rem to Springfield
—Marie C slswoman Newark r 1033 Harding av
—Michael (Anna) cabinetwkr h 1621 May
—Union Motors (Charles F Betz) auto reprs 1604 Stuyvesant av
Betzner John F (Virgina E) orchestra leader Livingston h (22A) The Village 1221 Magie av
Beute Edward W student r 316 Huguenot av
—Louis (Lillian A) mach opr h 316 Huguenot av
Beuttenmuller Alfred (Martha) mach h State Hwy Route 29
Bevans Elizabeth Mrs benchwkr r 21 Franklin
—Ralph (Elizabeth) mach h 21 Franklin
Beyer Adam (Margaret) mason contr 382 Stiles h do
—Charles (Mary) jewelrywkr h 1030 Chestnut
—Charles E (Myrtle) elec Newark h 1131 Weber
—Ellsworth B (Eleanor) h (27D) The Village 1221 Magie av
—Gus C (Gus' Auto Service) 1797 Morris av r 1113 Wooley av
—Hans W (Betty K) mech h 387 Crawford ter
—Harry J (Anna) diamond setter Newark h 1975 Mountainview av
—Henry L (Edna) Irvington h 1047 Battlehill ter
—Paul J (Fannie) toolmkr h 1114 Wooley av
—Paul J Jr rem to Michigan
—Vincent (Rosabelle) draftsman Newark h 1136 Bushnell
Beyerle Frank F (Kathryn A) slsman Newark h 2224 Alpine av
Beyfuhs George (Anna) fenderwkr h 114 Creger av
Bialka Paul (Anna) clk PruInsCo h 607 Colonial av
Biba George (Elizabeth) toolmkr h 2267 Balmoral av
—Herman (Marie H) toolmkr h 1863 Berkshire dr

M. D. THOMPSON Coal - Coke - Fuel Oil
1777 Morris Ave. Union, N. J. Fairbanks and Morse
Tel. UNionville 2-1777 Oil Burners and Stokers

BUILDING MATERIALS
JAEGER COAL & SUPPLY CO. INC.
2322 Morris Ave.
Unionville 2-0070

Bibel Nicholas M (Elizabeth A) mech r 2052 Pleasant pky
Biber David (Gladys) physician 900 Stuyvesant av h do
Bideau George (Olive) elec h 939 Garden
Bidzig Ferdinand G (Anna K) mach h 1972 Vaux Hall rd
Biegel Jack (Charlotte) clk PruInsCo h 2080 Myrtle
Bieger Robert elec r 1706 Van Ness ter
Biela Albert (Catherine) insp h 1251 Coolidge av
—Carl D (Mildred R) toolmkr h 1339 Stuyvesant av
Bielski Mary wid Joseph r 986 Townley av
—Walter J (Irene) rem to Newark
Bien Christina wid John J h 397 Ingall
—Herman G (Dorothy A) rem to Plainfield
—John steward Benevolent & Protective Order of Elks Union Lodge No 1583 r inq do
—John J died Feb 1 1947 age 56
—John R clk Hillside r 397 Ingall
Bienkowski George (Ruth M) gas sta atdt Irvington h 1219 Kirkman pl
Bierman Maurice J (Marjory A) mgr Elizabeth h (A) 1837 Manor dr
Biermann William H (Anna E) supv Kearny h 168 Kimberly rd
Biern John R (Louise Y) mgr Elizabeth h 498 North av
Biertuempfel Beverly B student r 1109 Overlook ter
—Claire married Bertram Mason rem to Newark
—F Edward Sr (Cristina) Mayor Township of Union Swanstrom pl h 1109 Overlook ter
—F Edward Jr student r 1109 Overlook ter
—Fred (Carlene) slsman h 1013 Grandview av
—Fred A (Clara) h 1013 Grandview av
—Hugo C (Mary M) real est & ins and pres-treas Colonial Real Estate Corp 1055 Stuyvesant av h 2114 Berwyn
Biggs Bradley (Elizabeth D) r 322 Oswald pl
—Elizabeth D Mrs supv Orange r 322 Oswald pl
—Joel lab r 976 Moessner av
Biglind Marjorie clk Irvington r 1239 Victor av
Bigos Harry window cleaner r 238 Millton av
—Michael T (Mary) window cleaner h 238 Millton av
—Theodore student r 238 Millton av
Bigwood Elizabeth wid William r 627 Thoreau ter
—William H (Helen) supv Newark h 627 Thoreau ter
—William H Jr emp town r 627 Thoreau ter
Bijas Julian (Murial L) television technician Newark r 1872 Pilgrim way
Biker Constance A rem to Florida
Bilani John (Ruth) clk NY h (109) Normandy Village 2065 Morris av
Bill's Service Center (William R Alpaugh) 2139 Springfield av
Biller Edward (Antoinette M) eng Newark h 2064 Morrison av
—J Leonard (Marie E) mach h 380 Burroughs ter
—John R (Angelina) draftsman Newark r 380 Burroughs ter
Billet Edward H (Vera) market analyst Elizabeth h (A) 1894 Manor dr
Billetter G Russell (Ethel V) supt Elizabeth h 1475 Brookside dr
Billingsby James C (Bernice E) supv Newark h 1175 Chestnut

The Union Center National Bank
Union, New Jersey
MEMBER FEDERAL DEPOSIT INSURANCE CORPORATION

Binder Alfred J (Laura) rem to Maplewood
—Anneliese clk 1140 Commerce av r 2045 High
—John (Emma) welder h 227 Newark av
—Karl (Rosa) (Indian Run Barber Shop) 645 Chestnut h 2045 High
—Myrtha L wid Carl h 1800 Quaker way
—Rosemarie air hostess r 1800 Quaker way
Bingel Francisca wid Carl carder r 946 Moessner av
Binger Frank C mgr Elizabethtown Consolidated Gas Co Green la h at Elizabeth
Bingham George W (Ida B) officer mgr Elizabeth h 364 Plymouth rd
Bingle Edmund P (Ruth E) emp DMfgCo h 1256 Wildwood ter
Binsky Frank W (Margaret) pipefitter h 327 Crawford ter
Bioletti Francis L (Grace V) rem to Washington
Biondi James V (Pauline M) mgr Newark h Milltown rd
—Peter (Isabelle) dispatcher Elizabeth h Milltown rd
Birch Charles A (Helen S) mech eng NY h 725 Greenwood rd
Bird Bernice F assembler r 1130 Howard
Birkel Anton (Hannah) foreman Newark h 412 Crawford ter
—Ralph r 412 Crawford ter
Birkenhagen Walter K (Elizabeth K) waiter h 174 Elmwood av
Birkhofer John J (Helen J) supt Maplewood h 2744 Carol rd
Birkholz Edward P (Frances G) coal Elizabeth h 515 Twin Oaks rd
Birkowski Stanley J (Estelle R) elec h 1576 Edmund ter
Birnstein Leo (Nora) slsman h (C) 1837 Manor dr
Bisbing Paul W (Marion) eng Perth Amboy h 2145 Kay av
Bischoff Alfred H (Magdalene) director of health & safety Newark h 918 Steib ter
—Charles J (Grace C) asst treas Newark h 2144 Kay av
—John M (Josephine) slsman Elizabeth h 950 Salem rd
—John M J clk 1080 Morris av r 950 Salem rd
—Otto (Meta) mach h 372 Stiles
—Robert (Calra) mech h 7 Louisa ter
—Walter toolmkr r 372 Stiles
—William H (Helen) sash Newark h 918 Ray av
Bishoff Michael (Ann) greenskpr h 12 Farrington
Bishop Spencer (Emma J) painter h 60 Atlanta av
Bisogno James V mech r 1040 Pine av
—Joseph (Lena) hatter Newark h 1040 Pine av
—Leonard (Vinie) chauf h 1956 Vaux Hall rd
Bistika Edgar R rem to Springfield
—Edward (Elizabeth) emp TelCo h 454 Wheaton rd
—Ernest (Rose E) janitor h 1016 Warren av
Bistritz Herman H (Mary) mach h 1578 Edmund ter
—Herman J mach r 1578 Edmund ter
Biswanger John N (Becky) mach Newark h 960 Caldwell av
—Mary A wid Nelson D r 1223 Victor av
Bitterle Max L (Martha M) shipping clk Gemex Company h 658 Carlyle pl
Bitters William H (Hazel) farmhand r Vaux Hall rd
Bittlingmeier Josephine rem to Virginia
Bittman Lena wid Arthur r 1088 Overlook ter

TOKER COAL-COKE FUEL OIL 727 LIVINGSTON ST. EL. 3-1200

BUILDING MATERIALS
JAEGER COAL & SUPPLY CO. INC.
2322 Morris Ave. Unionville 2-0070

Bitzig Gustave F (Dorothy S) tester TelCo h 748 Colonial av
—Joan C laboratorywkr Soil Co r 748 Colonial av
—Robert G service rep TelCo r 748 Colonial av
Biundo Louis (Mary) shoe repr Elizabeth r 474 Carpenter pl
Bizjak Karl student r 2023 Stecher av
—Leopold lab r 2023 Stecher av
Blacha Frank (Magdalene) mach h 274 Ohio
—Katherine wid Joseph r 274 Ohio
—Walter mach r 274 Ohio
Black Abie F (Mary V) lab r 386 Miller
—Frank F bartender r 386 Miller
—Jay C Rev (Dorothy R) pastor St Luke Episcopal Church h 398 Chestnut
—Jessie (Mae) lab h 386 Miller
Blacksmith Charles lab r 1016 Harding av
—Floyd (Ruth) carp h 1016 Harding av
Blackwell Edward stock handler Newark r 10 Brunswick av
—Howard M (Anna) purchasing agt L I City NY h 282 Hazel pl
—Ira L clk Newark h 10 Brunswick av
—Ira L Jr rem to Newark
—Julian (Catherine) lab r 327 Oswald pl
—Robert student r 10 Brunswick av
—Thomas H (Elizabeth A) rem to Irvington
Blackwood John (Alexandrina) foreman SMfgCo h 705 Summit rd
—John Jr emp SMfgCo r 705 Summit rd
Bladis Frank J (Anna A) sheet metal Hillside h 462 Colonial av
—Philip J (Helen) sheetmetalwkr r 462 Colonial av
—Richard P student r 462 Colonial av
—Robert (Gloria) sheet metal Hillside r 902 Colonial av
Blaha Leonard (Helen) linotype opr h 975 Johnson pl
Blaine Chester A (Charity) maintenance man h 250 Oswald pl
—Harold H (Thelma) rem to Roselle
—Herbert C (Anne V) lab h 75 Tuxedo pl
—Kathryn Mrs h 610 Hubbard av
—Lawrence F (Vivian) mech h 283 Oswald pl
—Susan wid Ellis h 263 Oswald pl
Blair Adam C Jr (Edith W) rem to Plainfield
—John B (Helen) mach h 1260 Glen av
—Raymond H (Louise T) executive v pres The Union Center National Bank Morris av c Stuyvesant av h 409 Putnam rd
—Walter C (Mary I) supt NY r 155 Jean ter
Blake Julius (Harriet) meats Newark h (B) 1877 Manor dr
—Minnie K wid John died Sept 13 1946 age 81
—Walter lab h 114 Hunt av
Blanchard George R (Loraine R) asst mgr PruInsCo h (A) 1719 Walker av
Blanchette Wilfred G (Edna V) clk PruInsCo h 394 Putnam rd
Blancke Edward R (Dorothea R) hdw Elizabeth h 544 Salem rd
Bland Edward L (Marion C) furnace man MDCoInc h 1083 Sayre rd
—George E emp AxMKInc r 1083 Sayre rd

LOIZEAUX BUILDERS SUPPLY CO. Lumber

—Joseph (Dorothy) meat cutter h 257 Hilton av
—Ruth M mach opr r 1083 Sayre rd
Blaney Margaret wid Ralph h 162 Renner av
—Vera Mrs emp (A) 1684 Walker av r do
Blank Julius (Bessie) rem to Newark
Blanken Arthur J (Mary J) slsman h 381 Russell
Blanton Gideon (Lilie M) mill hand h 12 Roger av
—Phillip J (Lillian) h 119 Hilton av
Blasco Joseph barber 1378 Morris av h at Newark
—Louis (Ruth A) slsman h 922 Ray av
Blashfield Robert A (Constance E) chauf r 639 Self Master pky
Blaustein Julius (Irene) furs Newark h (A) 1891 Manor dr
Blazier Charles (Agnes) clk Newark h 144 Louis pl
Blazo John P (Lucy N) emp Westinghouse r 154 Burnet av
Blechmann Paul (Bette) toolmkr h 2252 Stecher av
Bleiweiss Arthur (Sylvia) chief eng Newark h (C) 1878 Manor dr
Blessing Victor E (Esther C) tile setter h 1968 Hillside av
Blickendorfer Joan tel opr Roselle r 1951 William
—Wilma Mrs shielder r 1951 William
Blindt George (Beatrice) slsman h 327 Huguenot av
—Victor Jr (Emma T) mach r 4 Crestview av
—William E (Margaret A) shipfitter Kearny h 1975 Morrison av
Bloch Benjamin (Rae) optometrist Elizabeth h 764 Suburban rd
Blonder Howard (Patricia) shoes Newark h (D) 1684 Walker av
Blonk Albert (Anna) chef Newark h 1360 Liberty av
—Rudolph A (Marjorie M) toolmkr Irvington h 1175 Irvin av
Bloomer Edward J (Jean E) mach h 341 Tower
'blue coal' Loizeaux Builders Supply Co dealers main office and yard 140 3d Elizabeth NJ—See top lines
Blue Ribbon Bake Shop (Carl Forst) 988 Stuyvesant av
—Shutter Inn (Michael J Padovano) tavern 2656 Morris av
Bluhm Ablerta B tchr Hamilton School h 239 Longview rd
—Evelyn Mrs clk Newark r 401 Wallingford ter
Blum Abraham (Esther) agt Int Rev Dept h (C) 1828 Manor dr
—David (Mathilda) dry goods Newark r 984 Suburban rd
—Frederick P (Sophie E) h 1626 Vaux Hall rd
—Lucille r 984 Suburban rd
—Phyllis r 984 Suburban rd
Blume Seymour (Lorraine M) slsman h (C) 1833 Manor dr
Blumenthal Ira (Bess) dentist Hillside h (B) 1707 Walker av
Blumentritt Lena D wid Charles r 155 Washington av
Blumstein Harold (Esther) auto accessories Elizabeth h (B) 1867 Manor dr
Blunt David H (Irene V) rem to Point Pleasant
Bob Frederick A (Shirley S) mech eng Newark h (A) 1810 Manor dr
Bobucky Robert (Paula F) emp PruInsCo r 1623 May
Bochau Carl T (Rosalie) mgr Elizabeth h (236) Normandy Village 2109 Morris av
Bochem Anna married Fred Lomberg
Bock George A rem to Springfield
—Margaret wid Oscar rem to Springfield

Bertram S. Reitman Co. REALTORS INSURORS
107 JEFFERSON AVE. Tel. Eliz. 2-1223

BUILDING MATERIALS
JAEGER COAL & SUPPLY CO. INC.
2322 Morris Ave.
Unionville 2-0070

Bocko Mary A wid Louis r 2526 Hawthorne av
Bodamer Ernest (Ruth) grocer Maplewood r 364 Stiles
—Jeanette clk PruInsCo r 364 Stiles
—William H Jr (Dorothy E) carp h 1014 Wooley av
—William M (Jean A) brewerywkr h 364 Stiles
Bode Josephine M priv sec Newark r 402 Spring
—Paul W (Centa) roofer Newark h 402 Spring
Bodner Paul J (Marie P) bartender h 686 Carlyle pl
Bodwell Russell S (Barbara H) civil eng Newark h (B) 1797 Manor dr
Boe Harold D student r 980 Balsam way
—Harold E (Jeanette F) slsman NY h 980 Balsam way
Boeck Alois E (Jessie D) maintenance eng Hillisde h 235 Salem rd
—Frederick C (Catherine V) foreman Elizabeth h 257 Woodmont rd
Boegershausen Mary C wid Gustav W h 2268 Kent pl
Boehl William (Margaret A) mech eng Newark h 1290 Barbara av
Boehler Emil H (Bertha H) spinner Newark h 39 Schmidt av
—Harvey W (Sophie H) toolmkr h 1719 Andress ter
Boehm Calvin E (Margaret) plasticwkr h 1225 Magnolia pl
—Charles H (Philippine) rem to Elizabeth
—Christian (Viola) insp state h 1217 Barbara av
—Edwin G (Rosalind) sheet metalwkr h 619 Colonial av
—George C emp TelCo r 1217 Barbara av
—Grace E rem to Elizabeth
—Joseph J brewerywkr r 619 Colonial av
—Lawrence r 2201 Berwyn
—Lawrence Jr r 2201 Berwyn
—Sarah F wid William D r 1037 Creger av
Boehs Anna Mrs slswoman Newark r 27 Roselyn pl
Boeninghaus Frank M (Elsie H) contr 2096 Tyler h do
Boettcher Charles W (Anne M) eng Newark h 2026 Kay av
—William S (Estelle) condr LVRR h 1526 Julian ter
Boff David A (Eve M) furniture Elizabeth h 353 Palisade rd
Boffa Pasquale (Rosalee) chauf h 2173 Springfield av
—Salvatore J (Anna S) supv Kearny h 2249 Stecher av
—Theodore in U S Army r 2173 Springfield av
Bogan Mary wid John r 366 Ward
Bogar Mary M wid Wilson h 63 Carnegie pl
Bogda Anna priv sec Newark r 288 Ohio
—Edward r 288 Ohio
—John (Mary) carp Newark h 288 Ohio
—Stephanie clk Newark r 288 Ohio
Bogdanowicz Joseph (Agnes J) rest Newark h 2040 Gless av
—Michael (Violet M) rem to Harrison
Bogert Harold F (Mildred G) plumber h 306 Perry av
Boggs Wilmer (Mamie S) trucker h 103 Valley
Boginsky William (Lee S) milk insp Tuscan Dairy h (C) 1824 Manor dr
Bogue Walter H (Emma C) slsman h 215 Longview rd
Bohm Rudolph (Anne) baker 1043 Stuyvesant av r inq do
Bohme Rose wid Albin r 640 Golf ter
Bohnberger Anna wid Frederick W h 1042 Coolidge av
—Anna J r 1042 Coolidge av
Bohnenberger Gustav (Rosina) Plumbing and Sewer Insp 81 Stuyvesant av h 335 Dogwood dr

Fidelity Union Trust Company
NEW JERSEY'S LARGEST BANK
12 Offices in Newark and East Orange
Member Federal Deposit Insurance Corporation

—Magdalena wid Gustav r 2309 Springfield av
—Roselyn library asst 881 Stuyvesant av r 335 Dogwood dr
Bohrer Howard A (Rose) acct Newark h (A) 1898 Manor dr
Boice David W (Anna B) rem to Glen Ridge
Bokelman Raymond clk Schering Corp r 1005 Morris av
—William (Claire) plumber 1005 Morris av r do
Bolan Edward J (Margaret) h 1083 Salem rd
Boland James A (Marie L) collector Elizabeth h 1058 Wooley av
Bolja Gustave H (Hilda M) mason 13 Concord pl h do
BOLLE RAYMOND J (Alice) v pres Harmonia Savings Bank 1 Union sq Elizabeth NJ h 970 Edgewood rd Elizabeth NJ—See Back Cover
Boller William (Helen) carp 1574 Porter rd h do
Bollinger Alfred W rem to Irvington
—Louise wid Louis rem to Irvington
Boltz Russell L (Emma H) slsman S Orange h 460 Twin Oaks rd
Bomwell Max (Rose E) batteries Newark h 185 Kimberly rd
Bonanno Gloria clk Newark r 265 New Jersey av
—Joseph (Emma) mach h 1413 Summit pl
—Julio A (Helen) customs guard NY h 265 New Jersey av
Bonardel Bertha wid Lester F clk E Orange h 228 New Jersey av
—Lester F (Roberta V) draftsman PSE&GCo r 228 New Jersey av
Bonaretz Harry painter r 16 Roselyn pl
—Peter (Anna) brewerywkr h 16 Roselyn pl
Bond Clinton A (Louise) chauf Newark h 2510 Hawthorne av
—Ernest P (Edna) chauf h 2040 Edison ter
—Harold J (Marion E) policeman h 1009 Warren av
—Lawrence R r 349 Dogwood dr
—Lawrence R (Ruth) rem to Branchville
—Lloyd S (Viretta) chauf r 258 Hilton av
—Mary E wid James L r 1245 Plane
—Mattie M wid Anderson housewkr h 258 Hilton av
—Perry H (Hazel W) tchr Irvington h 483 Brookdale rd
—R Mae laboratory technician r 9 Brunswick av
—Rhoden r 9 Brunswick av
—Walter J (Anna C) chief NFD Bond dr h 1034 Warren av
Bondar Harry (Julia) grocer 641 Chestnut h 306 Newark av
Bondi Mary G wid Thomas h 10 Roselyn pl
Bongiovanni Jerome N (Helen B) methods man Elizabeth h 472 Thoreau ter
Bonner Ray E (Leda) mach h (4C) The Village 1221 Magie av
Bonnet Harry J (Dorothea E) mech h 160 Kimberly rd
Bonny Edward r 1961 Ernst ter
Bono Michael (Rose M) mech h 301 Ohio
Bonse Augusta wid Herman r 239 Crawford ter
Boog Richard Melanie toolmkr h 2138 Van Buren pl
Booth Raymond C (Ruth F) foreman Newark h 2209 Berwyn
Bopelius Richard (Erma E) supv Irvington h 812 Liberty av
Bopp George warehouse man r 371 Bergen
—Gertrude M married Patrick F Goff
—Herbert (Alice) clk Newark h 2015 Tyler
—Marie F married Harry Keller rem to Irvington

Union Taxi call UNionville 2-5100 ROselle 4-5710

BUILDING MATERIALS
JAEGER COAL & SUPPLY CO. INC.
2322 Morris Ave. Unionville 2-0070

Bopp
—Philip (Fanny J) carp h 371 Bergen
Borak Dorothy Mrs gifts Newark r 1080 Mayfair rd
Borden Alpheus H pres-treas Borden Metals Co Inc Green la h at Cranford
—Metal Products Co Inc Alpheus H Borden pres-treas Thomas J Lewis v pres-sec metal mfrs Green la
—William (Ruth) mach opr r 935 Salem rd
Borkman Frank M (Agnes) rem to Cleveland O
Borkmann Frank M (Agnes) mach Newark h 378 Durham ct
Bormann A Hilmer (Clara O) rem to Hillside
—Senta A rem to Hillside
Borner Ludwig W (Ethel A) chemicalwkr h 649 Robinson ter
Bornheimer John (Sarah) taxi Elizabeth h 776 Lynmar way
Borok Herman Jr (Dorothy) furniture Newark h 1080 Mayfair rd
Borsky Frank J ironwkr r 1718 Andress ter
—John B (Lucille M) foreman Newark h 1718 Andress ter
Boschen Otta C (Fannie) janitor U High School h 923 Pennsylvania av
Bosco Alfred (Emily) chief clk Newark h (B) 1886 Manor dr
—Charles P mach r 291 Ohio
—Louis (Helen M) mach r 1023 Warren av
—Peter (Nancy) lab h 291 Ohio
Boss Eva E clk PruInsCo r 1971 William
—Evelyn B wid Alonzo h 1971 William
—Walter R (Elizabeth) chauf h 5 Millburn av
—Walter R Jr lumberwkr r 5 Millburn av
Bossert Karl (Anna) painter h 11 Creston av
—Walter R (Anna J) clk Newark h 1151 Howard
Boteler Joseph D (Florence E) emp WElecCo h 2678 Meister av
Both Hans E (Elizabeth) ironwkr h 237 Winfield ter
Bothe Werner (Pauline) clk NY h 1028 Stowe
Bothwell Helen wid Charles r (D) 1781 Manor dr
Bottita Charles (Constance) polisher h 326 Oregon
Bottone Michael J (Rose) ins agt Newark h 1155 Howard
Boucheo Ada C wid Malcolm r 1229 Oakland av
Boucher Malcolm died May 26 1948 age 68
Boughner George L (Helen C) investigator PruInsCo h 745 Midland blvd
Boumans Paul (Johanna) toolmkr h 548 Stratford rd
Bournique Hubert (Helen) (The Cave) State Hwy Route 29 h at Maplewood
Bournoutian Nick (Bertha) tailor 2057 Springfield av h 7 May ter
Boutilier William W (Emily V) grinder h 1699 Porter rd
Boutillier Ruth A r 2093 Pleasant pky
—Walter H (Elizabeth I) asst mgr Newark h 2095 Pleasant pky
Bouvier Arthur H student r 2609 Vaux Hall rd
—Arthur H (Mary K) metal lather h 2609 Vaux Hall rd
—Marie wid Jules rem to Orange
Bowblis Joseph V (Mary R) assembler h 18 Edgewood pky
Bowden Christian (Jane) elec h 427 Winthrop rd
—Elizabeth Mrs h 1141 Wooley av
Bowdish William A (Josephine M) rem to Florida

Jersey State Electric Co. Inc.
14 S. BROAD ST. (Opp. Public Library) Tel. EL 2-6700

Bowen Francis M (Louise E) acct NY h 2785 Larchmont rd
—Robert student r 2785 Larchmont rd
Bower Alice wid John rem to Kenilworth
—Elsie beautician Elizabeth r 1167 Burnet av
Bowers Arnold H mech r 372 Miller
—Elma wid George r 1077 Overlook ter
—Frederick (Claudine) clk ESNA h 150 Atlanta av
—James (Alice) plumber h 1400 Liberty
—James S (Eleanor T) waiter h 22 Cross
—Norman auto wkr r 172 Oswald pl
—Pascall B (Ida M) painter h 172 Oswald pl
—Roscoe B (Margaret D) chauf h 168 Oswald pl
Bowes Edmund D (Helen) slsman NY h 1019 Salem rd
Bowker Charles P (Kathryn B) rem to Colonia
—Elizabeth M wid William h 2011 Lentz av
Bowler E Audrey Mrs clk TelCo r 603 Self Master pky
—Herbert F (Carrie R) slsman h 603 Self Master pky
—Robert B (E Audrey) student r 603 Self Master pky
Bowles Harold (Frances) emp TelCo h 407 Huguenot av
—Patricia married William Peir rem to Elizabeth
Bowman Edward W (Alice C) painter h 1167 Burnet av
Bowne George F (Adeline T) tchr Newark h (C) 1859 Manor dr
Bowness Louise emp 1267 Stuyvesant av r do
Bowns Prelo (Ruth) lumberwkr r 283 Oswald pl
Bowser Everett (Gladys) mach opr h 292 Carnegie pl
Box Florence wid Joseph r 2058 Morrison av
—Joseph H (Ida G) mach h 2058 Morrison av
Boyd Andrew R (Mary W) carp h 391 Sherwood rd
Boyden Charles J (Laurine A) clk Newark h 359 Russell
Boyer Charles (Gloria) rem to Chicago Ill
—Frederick A (Lula S) mech h 27 Emily av
Boyken Otto G (Freda M) lay out man Kearny h 924 Lafayette av
Boykewich Stephen (Irene M) student r 1114 Howard
Boykewicz Peter J (Amelia V) clk Irvington h 306 Ohio
Boyko Nicholas (Lillian) chauf h 1562 Porter rd
Boylan Marie r 1848 Quaker way
Boyle Edward (Josephine) clk Elizabeth h 928 Lakeside pl
—Josephine Mrs waitress r 928 Lakeside pl
—William J mgr Newark r 2046 High
Boynton Robert W (Jeanne R) tchr Newark h (C) 1790 Manor dr
Bozin Stanley (Helen L) mach h 373 Durham ct
Bracey Blanche B wid Hugh O h 421 Wayne ter
Brachat Franklin emp TelCo r 976 Potter av
—Harold L (June R) mech emp Newark h 976 Potter av
Bracher Richard P (Gladys P) rem to Maplewood
Brackley George F (Ethel A) rem to New Hampshire
Bradbury DeWitt C (Anne M) sheet metalwkr Kearny h 2224 Hobart
—Mary wid DeWitt r 1933 Hillside av
Bradford Isaac (Dorcus) arsenalwkr h 50 Emily av
Bradley Charles A Jr rem to Pittsburg Pa
—Francis A (Marion N) gas sta atdt h 8 Killian pl
—Frank W (Mary) clk PruInsCo h 1381 Brookside dr
—Irving E (Ann V) musician h 305 Kawameeh dr
—James A Jr r 122 Indian Run pky N
—Louise M wid Charles A r 226 Connecticut rd
—Robert L (Margaret L) acct NY h 226 Connecticut rd

M. D. THOMPSON
1777 Morris Ave. Union, N. J.
Tel. UNionville 2-1777
Coal - Coke - Fuel Oil
Fairbanks and Morse
Oil Burners and Stokers

BUILDING MATERIALS
JAEGER COAL & SUPPLY CO. INC.
2322 Morris Ave.
Unionville 2-0070

Bradly James A (Dorothy E) supv Newark h 122 Indian Run pky N
Brady George J rem to Newark
—James leatherwkr r 1910 Oakwood pky
—James (Elizabeth) steelwkr h 330 Laurel av
—James J died May 4 1948 age 52
—John G (Jacqueline) rem to Clifton
—Joseph F rem to E Orange
—Marie r 1910 Oakwood pky
—Mary A wid Thomas A r (D) 1496 Village rd
—Nora wid Thomas C r 1025 Caldwell av
—Patricia A tel opr TelCo r 1257 Glen av
—Richard F (Violet M) chauf h 927 Lafayette av
—Richard J student r (D) 1496 Village rd
—Rita A married John Thomas rem to Hillside
—Rosalie wid John rem to Kearny
—Thomas r 1925 Oakwood pky
—Thomas A clk PruInsCo h (D) 1496 Village rd
—William A (Viola A) interior decorator 1257 Glen av h do
Braeuinger Theodore asst foreman Kearny r 1432 Burnet av
Brakl Egon (Berta) slsman h 316 Newark av
Bramberg Eva wid Boris h 2641 Vaux Hall rd
Branca John h 937 Valley
—Mary P chainmkr r 937 Valley
Brandstein David (May) furs Newark h (C) 1740 Walker av
Brandt George (Margaret) painter h 318 Ohio
—Harry toolmkr r 914 Pennsylvania av
—Paul (Lena K) toolmkr h 914 Pennsylvania av
Branham Miriam D Mrs drsmkr 314 Oregon r do
—Thomas S (Miriam D) carp h 314 Oregon
Brannick Louis J bartender r 2084 Stowe
Brant Howard L (Jewel) diamond setter Newark h 607 Self Master pky
Brass Joseph G cutter r 13 Creston av
Bratan Stanley J (Theresa H) auto mech Newark h 2511 Hawthorne av
Brauer Eugene (Elise) still opr h 218 Globe av
—Frederick J (Margaret T) switchman TelCo h 1972 Oakwood pky
—Rita A Mrs r 2178 Vaux Hall rd
Brauman George A (Shirley H) timekpr NY h 411 Winthrop rd
Braun Edwin K (Myrtle) sec Jules Braun Mfg Co Inc 2332 Morris av h 883 Pennsylvania av
—Emil lab r 2107 High
—Irving (Heddy) mach h 2463 N 3d
—Jules Mfg Co Inc Julius Braun pres Edwin K Braun sec jewelers mfrs 2332 Morris av
—Julius (Marie P) mgr Newark and pres Jules Braun Mfg Co Inc 2332 Morris av h 2162 do
—Julius Jr emp 2332 Morris av r 2162 do
—Ludwig G (Marie) cook h 364 Ward
—William G (Hilda P) rem to Cranford
Braund Robert E (Grace A) mach opr h 126 Wyoming av
Brauner Charles J student r 2042 Ostwood ter
—Minnie H wid Charles married Thomas Brennan
Braunlich Ida wid Arthur H r 1162 Weber

The Union Center National Bank
Union, New Jersey
MEMBER FEDERAL DEPOSIT INSURANCE CORPORATION

Brauss Charles (Elizabeth) h 2155 Springfield
—William r 2155 Springfield av
Brautigam Doris clk Newark r 2897 Vaux Hall rd
—Edwin (Ruth) steamfitter r 34 Mildred ter
—Otto (Lillian) painter h 2897 Vaux Hall rd
—Robert Jr r 2897 Vaux Hall rd
—Robert E (Augusta P) butcher h 34 Mildred ter
Brautigan Frederick J (Mildred M) clk Newark h 1658 Van Ness ter
Bravico Alfred (Bell Cleaners & Dyers) 915 Magie av h at Elizabeth
Braz John P (Frances B) clk Newark h 2451 Seymour av
—Mary A wid Peter C h 2214 Alpine av
Brda Joseph M (Antonia) rem to Maplewood
Brearley Frank W (Gertrude M) acct Newark h 483 Thoreau ter
Brechman Irving (Adele) buyer NY h 9 Midland blvd
Brecht Herman C (Mary J) welder h 339 Putnam rd
Bredbender Carl (Mabel) chauf PSCT r 2070 Morrison av
—Mabel Mrs nurse 2070 Morison av r do
Bredbenner Harry R (Hannah M) stock handler h 2147 Springfield av
—William E (Catherine M) lab h 2299 Springfield av
Breen Charles A (Frances R) insp h 435 Chestnut
—James E (Elizabeth) physician 418 Chestnut r do
—James F (Margaret M) supt N Arlington h 418 Chestnut
—Marshall J (Jeannette A) lwyr Elizabeth h 349 Stockton rd
Breg John R (Viola E) gasoline Irvington h 1845 Quaker way
Brehn Otto J (Viola C) mgr Hillside h 2747 Spruce
Breidenbach Max (Beatrice) slsman r 995 Chestnut
Breining Nelson A (Helen M) ins NY h 446 Carpenter pl
Breitenbach Charles H (Louise) sign painter 2372 Morris av h do
—Reginald D (Marie J) personnel mgr Newark h 2513 Doris av
Breitman Irving (Pauline) tavern Newark h (C) 1751 Walker av
Breitweg Jacob mech h 231 Newark av
—Joseph mech r 231 Newark av
—Martha r 231 Newark av
Brennan Dora wid William r 1516 Brookside dr
—Doris clk Newark r 2523 Doris av
—Edward J foreman Newark r 2213 Stecher av
—Edward J (Dorothy C) mech TelCo r 1223 Kelly
—John (Joan M) mech Plainfield r 1013 Coolidge av
—John D emp PO r 621 Twain pl
—Margaret A rem to Long Island NY
—Michael (Mary) welder h 300 Halsey av
—Peter (Josephine) slsman h 923 Buell
—Thomas (Minnie) chauf h 2042 Ostwood ter
—Thomas J (Lillian E) mech h 621 Twain pl
Brenner Bert chemist NY h 1523 Brookside dr
—William M emp GMCorpLDiv r 1523 Brookside dr
Bresin Irving (Miriam) slsman h (B) 1855 Manor dr
Bressler Abraham I (Charla R) slsman h (C) 1745 Walker av

TOKER COAL-COKE FUEL OIL 727 LIVINGSTON ST. EL. 3-1200

BUILDING MATERIALS
JAEGER COAL & SUPPLY CO. INC.
2322 Morris Ave.
Unionville 2-0070

Bretzger Howard J (Evelyn H) acct Newark h 2032 Gless av
Breunig Frank G (Helen J) slsman Newark h 971 Rosemont av
Breuninger George F (Theresa) toolmkr h 271 Landsdowne av
—Rose wid William r 868 Caldwell av
Brewer John M (Gladyce M) jewelrywkr h 1016 Potter av
—Walter S (Lillian) lab h 3 Windsor av
Brewster George H (Anna M) wood patternmkr h 2745 Vaux Hall rd
Brezzell Charles J (Margaret) meat cutter h 2036 Ostwood ter
Briant Nellie wid Henry drsmkr 1048 Bertram ter h do
Brick Jules (Hannah)industrial supplies Newark h (A) 1676 Walker av
Bridgeford Consuelo N nurse St Louis Mo r 806 Valley
—William M (Estelle) clk PO h 806 Valley
—William M Jr student r 806 Valley
Briemen John (Jean) foreman Newark h 1690 Porter rd
Briggs David (Catherine) paperwkr r 248 Hilton av
—Dorothy M married Robert D Forgan rem to East Willestan L I NY
—John E rem to Bedford Mass
Brija Louis H (Sarah) h 211 Crawford ter
Brill Edward (Dorothy) rem to Springfield
Brinkley George (Genola) mech h 317 Carnegie pl
Brinkman Fred (Dorothy) chauf h 312 Perry av
—Frederick Jr mach r 312 Perry av
Brinson Gladys wid Ralph W h 1052 Wooley av
Brinton Harry W (Freda) elec SOilCo h 329 Wayne ter
Brisco Doris L student r 157 Renner av
—Richard F (Lillian T) repairman PSCT h 157 Renner av
Brisick Jewell W (Frances H) adv office mgr SCorp h 1004 Norton rd
Brittle Harvey (Dorothy M) type setter Irvington h 343 Newark av
Britton Charles E (Mary A) chemist SOilCo h 486 Whitewood rd
Brizard Medric (Gladys) asst sls mgr Elizabeth h 972 Burlington av
Broadbent James P (Ardele) clk PruInsCo r 76 Elmwood av
Brochu Arnold R (Barbara J) painter h 227 New Jersey av
Brock Russell (Margaret) clk Irvington h 2044 High
Brockhausen Edward W (Hedwig) rem to South Carolina
Broda Albert J (Catherine R) (Broada & Sons Esso Service Center) State hwy Route 29 & Sayre rd h 1065 Sterling rd
—Albert J J with Broda & Sons Esso Servicecenter State hwy Route 29 c Sayre rd r 1065 Sterling rd
—Alfred P (Broda & Sons Esso Servicecenter) State hwy Route 29 c Sayre rd r 1065 Sterling rd
—Joseph F (Broda & Sons Esso Servicecenter) State hwy Route 29 c Sayre rd r 1065 Sterling rd
—& Sons Esso Servicecenter (Albert J Joseph F and Alfred P Broda) gasoline State hwy Route 29 c Sayre rd
Brodie Leo (Sarah) slsman h 2058 Balmoral av
Brodine Burton J student r 13 Remos av
—Charles J (Edna A) slsman h 13 Remos av

LOIZEAUX BUILDERS SUPPLY CO. MASONS' MATERIALS

—Wilbur C (Anna C) rem to Maplewood
Brodkin Nathan mgr 1031 Stuyvesant av h at Bayonne
Brody Bernard (Elizabeth G) in U S Marines r 339 Salem rd
—Edna L Mrs tchr 867 Midland blvd r 739 Balsam way
—John P (Margaret M) mech h 1048 Nicholas av
—Matthew L (Edna L) tchr Newark h 739 Balsam way
—Samuel A (Ruth) circulating library Newark h (C) 1681 Walker av
Broeg Elsie clk Elizabeth r 354 Russell
—Susanna wid William h 354 Russell
Broeker Fred E (Margaret M) steward Elizabeth h 341 Meade ter
Broemer Henry (Anne) clk Maplewood h 583 Jesse pl
Brog William (Doris) agt SOilCo h 1031 Nicholas av
Brogan James C (Dolly) auto mech h 500 Thoreau ter
Broghammer Otto (Hedwig) mach h 1021 Wooley av
Broksiek Karl (Margaret) elec h 203 Carolyn rd
Bromm Eugene E (Alice) (Bromm's Sporting Goods) 954B Stuyvesant av h 1226 do
—Eugene H (Emma) bartender h 1226 Stuyvesant av
—Harold (Bromm's Sporting Goods) 954B Stuyvesant av r inq do
Bromm's Sporting Goods (Harold and Eugene E Bromm) 954B Stuyvesant av
Bronner Albert E (Margaret E) jewelrywkr h 411 Spring
—Anna L Mrs h 309 St John's pl
—Else Mrs (Bronner's Service Station) 523 Chestnut r 373 Colonial av
—Eric (Else) (Bronner's Service Station) 523 Chestnut h 373 Colonial av
Bronner's Service Station (Eric and Mrs Else Bronner) gasoline 523 Chestnut
Bronowski John (Michaelena) gardener h Monroe
Brooks John O (Viola M) steelwkr r 287 Oregon
—Mabel steno Hillside r 1011 Azalea rd
—Richard D (Viola H) rem to Ocean Grove
—Richard D (Violet M) customers service representative Tel Co h (C) 1822 Manor dr
—Saul (Carol H) mgr Newark h (C) 1690 Walker av
Broomell Frank mgr 1080 Morris av h at NY
Broomfield John W (Doris C) cleaner r 328 Oswald pl
BROPHY J P COAL CO INC Joseph A Brophy pres Mary A Brophy sec-treas coal fuel oil and coke 223 Jefferson av Elizabeth NJ tel Elizabeth 3-1020—See p 30
Bross Elizabeth A clk Newark r 415 Crawford ter
—Richard F (Ruth) clk Meturdien h 382 Salem rd
Brotman A Allen (Sandra) dentist Newark h (C) 1858 Manor dr
—Arnold (Barbara) student h (D) 1669 Walker av
Brower Harold E (Ella M) slsman h 1635 Edmund ter
Brown Amos r 285 Oregon
—Andrew F noveltywkr h 2732 Vaux Hall rd
—Andrew F Mrs (Amelia E) died Jan 12 1947 age 62
—Andrew F (Helen M) welder r 2563 Doris av
—Arthur J (Violet R) mech h 484 Brookdale rd
—Bennie C (Eula) lab h 47 Maple av
—Budroe (Elfreda) lab h 21 Smith
—Charles r 935 Valley
—Charles D (Elizabeth C) acct NY h 2664 Spruce
—Charles H (Amanda) rem to Virginia

Bertram S. Reitman Co. REALTORS INSURORS
107 JEFFERSON AVE. Tel. Eliz. 2-1223

BUILDING MATERIALS
JAEGER COAL & SUPPLY CO. INC.
2322 Morris Ave. Unionville 2-0070

Brown
—Clarence C far h 1076 Burnet av
—DeSoto (Florence) furniturewkr r 14 Arcadia pl
—Donald farmhand r Spruce
—Dorothy E married Jesse Whiting rem to Sommerville
—Edrey M priv sec Newark r 404 Wayne ter
—Elaine L Mrs clk Newark r (D) 1852 Manor dr
—Ellsworth M (Vivian M) eng Harrison h 339 Winfield ter
—Ellsworth M Jr student r 339 Winfield ter
—Elmer T (Louise) typewriters Newark h 404 Wayne ter
—Ethel G clk Newark r 1863 Arbor la
—Everett P (Marie E) guard h 1455 Liberty av
—Everette C (Alice A) supv Kearny h 1093 Battlehill ter
—F Ruth r 14 Arcadia pl
—Frank A (Clotilda V) slsman h 383 Tower
—Frank L (Rose C) insp SOilCo h 967 Union ter
—Frederick L (Alberta) maintenancewkr h 2227 Springfield rd
—George W (Catherine R) lead burner SOilCo h 1863 Arbor la
—Grady (Theresa) interior decorator 570 Springfield av h do
—Henry L (Ernestine G) postal clk Long Island City NY h 45 Maple av
—Homer (Annie) foreman Irvington h 285 Oregon
—John D (Adrienne) sheetmetalwkr h 1221 Grandview av
—Joseph F h 511 Olive ter
—Joseph K r 967 Union ter
—Lou (Harbro Drug Store) 2002 Morris av h at Newark
—Lucas (Mae) slsman h 860 Floral av
—Lucius (Floy) carp h 24 Oswald pl
—Lucy wid William housewkr r 8 Bertha av
—M Ella h 2049 Stanley ter
—Margaret D priv sec Newark r 1870 Berkshire dr
—Mary E wid Charles h 286 Indiana
—Mary E wid Frank r 2049 Stanley ter
—Mildred M wid James clk Newark r 1614 Andrew
—Norbert C (Ida) rem to Newark
—Pearl P (Mrs tchr Newark h 1870 Berkshire dr
—Peter L (Lillian J) elec h 1062 Bertram ter
—Quinton W D gardener h 313 Oswald pl
—Robert (Mildred) emp Mrs C Natuchka r Spruce
—Robert L student r 339 Winfield ter
—Robert N (Sadie) lab h 53 Gray av
—Rufus E (Jean) constr wkr r 7 Byron ter
—Rufus I (Hazel B) (Brown & Grady) Green la n LVRR h at Elizabeth
—Ruth Mrs housewkr h 39 Valley
—Sara wid Ulysses r 2070 Stanley ter
—Uhl S Jr (Elsa) plumber h 1958 Mountainview av
—William H (Elaine L) mach opr Staten Island NY h (D) 1852 Manor dr
—William H (Elizabeth G) millwright h 1480 Brookside dr
BROWN & GRADY (Rufus I Brown and William H Grady) building materials Green Lane n Lehigh Valley RR tel Elizabeth 2-9308—See Front Cover
Brownstein Alexander (Gilda) chauf h 464 Bailey av
Brtek Frank W (Antoinette C) carp h 982 Townley av
Brucker A William (Florence) tax assessor Union township and sec board of assessors (5) 2004 Morris av h 2059 Pleasant pky

Fidelity Union Trust Company
NEW JERSEY'S LARGEST BANK
12 Offices in Newark and East Orange
Member Federal Deposit Insurance Corporation

—Dorothy M clkq Roselle r 2059 Pleasant pky
—Katherine N r 2064 Pleasant pky
—William H (Eleanor) dentist 2165 Morris av h at Hillside
Bruckhaus Godfrey maintenanceman r 1016 Lorraine av
Bruckner Susie wid John r 1876 Berkshire dr
Bruda Alexander setupman r 1973 Long ter
—Herbert W (Anne M) oil burner serviceman h 1973 Long ter
Bruder George F (Agnes V) brewer h 262 Indiana
—Henry (Mary A) lab h 1948 William
—Mary Mrs clk Newark h 2282 Springfield av
Brudno Lincoln (Dorothy) asst mgr Newark h (C) 1703 Walker av
Brueckner Frank (Emma) baker Newark h 1706 Van Ness ter
—John (Emma) restwkr h 214 Newark av
—Robert O (Elvira B) mach h 2095 Melrose pky
—Walter mech SMfgCo r 214 Newark av
Bruen E E Jr asst treas Investors Savings and Loan Association 964 Stuyvesant av h at E Orange
Brueninger Frederick (Ruth L) mach h 980 Liberty av
Brueschwyler Wilfred W (Nellie E) die sinker h 1663 Edmund ter
Bruhns Dolores J clk TelCo r (33) Townley Gardens 1407 Morris av
—William (Cornelia V) electro plater h (303) Townley Gardens 1407 Morris av
Bruley Catherine A Mrs r 1019 Adams av
Brum Anton rem to Newark
Brummer Eric W (Elizabeth) packer h 307 Indiana
Brune Benjamin J (Hermine M) ins adjuster Newark h 220 Delaware av
Brunjes John (Katherine) baker h 326 Revere av
Brunner A & Sons Inc Albert Brunner sec-treas florists 45 Oakland av
—Albert (Jewell H) sec-treas A Brunner & Sons Inc 45 Oakland av h do
—E Audrey private investigator TelCo r 1275 Stuyvesant av
—Edith T typist Newark r 43 Oakland av
—Edna M Mrs h 1275 Stuyvesant av
—Edward E (Eleanor L) mech h 11 Midland blvd
—Elizabeth M wid Joseph r 477 Thoreau ter
—Emil trucking 562 Jesse pl r do
—Emil R (Ruth C) optician Elizabeth h 574 Yorktown rd
—Eugene A Jr rem to Pennsylvania
—Fred C (Margaret) route slsman h 260 Burroughs ter
—Gladys A supv Hillside r 1275 Stuyvesant av
—Helen clk Newark h 39 Oakland av
—Herman A (Martha) chemist Rahway r 1573 Andrew
—Joan A student r 45 Oakland av
—Leonard R (Elizabeth R) guard h 1723 Kenneth av
—Louise wid Eugene A florist emp 45 Oakland av h 43 do
—Robert E (Helen A) slsman Newark h 1223 Glen av
—Stephan (Elizabeth) carp h 562 Jesse pl
Bruno Anthony (Triangle Service) Valley c Springfield av h at Jersey City
—Louis (Harriet E) clk NY h 869 Midland blvd
—Mary wid Vincent r 869 Midland blvd
Bruns Alfred E (Mabel I) marine dispatcher Carteret h 912 Lakeside pl

Union Taxi call UNionville 2-5100 ROselle 4-5710

BUILDING MATERIALS
JAEGER COAL & SUPPLY CO. INC.
2322 Morris Ave.
Unionville 2-0070

Brunson Bernard G (Johanna F) asst foreman Kearny h 1064 Sterling rd
—Ralph A (Alma) r 1064 Sterling rd
Brush Edward J (Sandra) policeman h 887 S Park ter
—Ellen M wid Edward N h 887 S Park ter
—Frederick C (Helen E) clk Linden h 586 Thoreau ter
Bryan McKinley (Honey) porter r 302 Oswald pl
Bryant Eugene (Clyde) lab h 205 Burkley pl
—Florence B clk Kenilworth r 910 Grandview av
—Forrie (Dorothy) shipwkr h 60 Orleans pl
—James G Rev (Mabel M) pastor First Baptist Church h 12 Brunswick av
—Pauline M wid Walter E h 910 Grandview av
—Raymond R lab r 12 Brunswick av
—Robert W (Avis A) sls mgr Newark h 1866 Cider Mill rd
—William pocket billiards 172 Burkley pl r inq do
Bryce Bryan H ins Newark h 1853 Pilgrim way
Bryla Leon (Estelle) tavern Newark h 308 Tucker av
Brys Frank J guard r 163 Laurel av
—Helen V student r 163 Laurel av
—Stanley M (Valerie H) h 163 Laurel av
Brzdek Stanley J (Catherine J) toolmkr h 157 Laurel av
Buab Frederick L (Martha C) mach r 2618 Vaux Hall rd
—Roberta C tel opr TelCo r 2618 Vaux Hall rd
Bubb Mary G r 180 Kimberly rd
Bubet Kenneth E (Mary E) bev Newark h 1133 Commerce av
Bublitz Ernest A (Martha B) mach h 1962 Long ter
Bubnowski Thaddeus (Marie) toolmkr h 1121 Caldwell av
Buchanan Annie W wid John R h 785 Chestnut
—Hyacinth nurse 1382 Beverly rd r do
—James (Mary) mach h 1201 Stuyvesant av
—John R died June 21 1947 age 71
—Mary G M tchr Far Hills r 1201 Stuyvesant av
BUCHANAN W J TRUCKING SERVICE (William J Buchanan) hauling service 2308 Morris av tel Unionville 2-1963—See p 32
BUCHANAN WILLIAM J (Helen M) pres Paving & Construction Company of Union Inc 2308 Morris av and (W J Buchanan Trucking Service) do h 785 Chestnut—See p 32
Bucher Albert F (Estelle V) foreman Irvington h 1145 Woolley
—Eldon D (Carolyn) approver PruInsCo h 1015 Chestnut
—Emma wid William r 1015 Chestnut
—William (Virginia) mach h 339 Stiles
Buchman Charles F (Bert A) ins Irvington h 1935 Oakwood pky
—Lydia R wid Edward H r 714 Balsam way
Buchmann Adolph F (Helen) slsman Newark h 412 Forest dr
Buchol Ferdinand H (Florence E) route foreman Newark h 800 Liberty av
—Norma emp PruIns Co r 800 Liberty av
Buck Nelson W (Regina M) carp h 668 Self Master pky
Buckley William M (Ruth H) chemist Linden h 876 Townley av
Buckwald William (Augusta L) heating supplies NY r 922 Ray av
Buczek Edmund F (Catherine T) rem to Clarktown
Budd Alice M wid Reuben C r 1864 Arbor la
Buddle Charles H (Louise M) ins NY h 2763 Carol rd

Jersey State Electric Co. Inc.
14 S. BROAD ST. (Opp. Public Library) Tel. EL 2-6700

Buder Adolf (Margaretta) tailor E Orange h 185 Indian Run pky N
Budney Edward J (Evelyn M) clk Newark h 1568 Edmund ter
Budnick Aton J (Jay E) rem to Roselle
Buechele Elmer H (Bertha M) emp PSCorp h 2074 Melrose pky
Buehler Anna wid George h 1052 Lorraine av
—Clara L r 2184 Alpine av
—Frank (Elizabeth) foreman Newark h 84 Elmwood av
—William (Betty) shipping clk Newark r 1052 Lorraine av
—William E (Elvera F) clk Newark h 2789 Carol rd
Buehlmaier Albert W (Viola K) maintenanceman h 31 Concord pl
Buehlmann John E (Minnie J) chief clk PSE&GCo h 267 Phillip ter
—John L r 267 Phillips ter
—Muriel E clk TelCo r 267 Phillips ter
Buehrer Christian (Josephine E) mach h 554 Thoreau ter
Buell Robert E (Madolyn L) market mgr NY h (A) 1819 Manor dr
Bueltmann William F (Mary M) guard h 1312 Lincrest ter
Buergel Hans (Emmy) foreman Irvington h 631 Self Master pky
Buerkle Artur F (Klara E) mach h 1139 Bushnell
Buerklein George cabinetmkr r 1125 Falls ter
Buess Robert (Doris G) meat cutter Newark h 617 Hubbard av
Bugbee Ada M wid Charles r 1033 Coolidge av
Buggelli Renato E (Eleanor A) slsman Bayonne h 1532 Walker av
Buhler Frank J (Mary A) brewer Newark h 319 Marion
Buholcer Otto (Hedwig) mach h 16 Creston av
Buhs Rudolph (Pauline) ins agt Summit h 1026 Coolidge av
BUICK MOTOR CARS Union County Buick Co sales and service 339 N Broad Elizabeth NJ tels Elizabeth 2-3800-1-2—See p 23
Buickerood Minnie h 943 Carteret av
—Ruth clk Elizabeth h 947 Carteret av
Building Maintenance Appliance Sales Corp James McCracken mgr elec appliances 2165 Morris av
BUILDING MAINTENANCE SUPPLY THE (Frank R Felber) "Everything for the Building" dealer in Pittsburgh Paint Products store and showroom 2165 Morris av c Stone tel Unionville 2-2756—See Back Cover
Bukosky Charles r 472 Thoreau ter
Bukowski Joseph A (Grace F) sta eng Maplewood h 738 Dykes ter
Bull Hildegarde S Mrs tchr Hillside r 92 Clark pl
Bullion Florenz P (Elizabeth R) mgr Newark h 2025 Tyler
—William J in U S Army r 2025 Tyler
Bullivant Arthur S scale repr r 978 Grandview av
—Clifford L (Madeline N) auto body repr h 978 Grandview av
—Dora M wid Fred r 978 Grandview av
Bulloch Dorothy clk Newark r 96 Wildwood ter
—James B (Lily K) bricklayer h 96 Wildwood ter
—Lillian K clk PruInsCo r 96 Wildwood ter
Bullock Robert (Pauline K) painter 1417 Summit pl h do
Bulls James A (Virginia) mach opr SMfgCo r 853 Valley
—Martin lab r 2346 Springfield av

M. D. THOMPSON Coal - Coke - Fuel Oil
1777 Morris Ave. Union, N. J. Fairbanks and Morse
Tel. UNionville 2-1777 Oil Burners and Stokers

BUILDING MATERIALS
JAEGER COAL & SUPPLY CO. INC.
2322 Morris Ave.
Unionville 2-0070

Bundschuh Herman L (Sarah E) mech h 647 Carlyle pl
Bunn Rose A Mrs rem to Newark
Bunnell Alfred B h 1286 Barbara av
—Alfred B Mrs (Olive) died Mar 7 1947 age 49
—Catherine M r 975 Roosevelt av
—Robert S (Ethelind) real est and ins Springfield h 975 Roosevelt av
—Robert S Jr student r 975 Roosevelt av
—Walter H (Gertrude E) fireman UFD h 2898 Vaux Hall rd
—William H rem to Plainfield
Buntin Howard (Carolyn) clk Newark h 1063 Stowe
Bunting Harold W (Evelyn H J) executive NY h 1443 Brookside dr
—Lyda wid John r 982 Grandview av
Buob Edward (Mary) colormkr h 1939 William
—Marian G married Buntchell Wadams rem to Bloomfield
Buol William repr man r 1939 William
Buonopane Americo (Ann M) slsman h (B) 1826 Manor dr
Burack Joseph J (Nellie E) foreman Irvington h 1034 Creger av
Burak Nicholas A (Anna) toolmkr h 307 Salem rd
—Samuel (Mary) r 222 Longview av
Burch John M (Margaret) carp h (2) 1650 Stuyvesant av
Burchardt Dorothy F married Irwin Goessl
—Ferdinand (Matha) mach opr ESNA h 2510 Linn av
—Harold F mach opr r 2510 Linn av
—Werner E mach opr r 2510 Linn av
Burchell Clarence (Jean) mech r 122 Augustine pl
—Clifford (Eva) rem to E Orange
—Clifford Jr (Ursula) mech h 33 Maple av
—Edward rem to E Orange
Burchill Floyd (Pauline) auto mech h 3 Lindy ter
Burck Pauline wid George r 452 Winthrop rd
Burdett Allen G (Frances H) executive Elizabeth h 996 Salem rd
Burditt William F r 1281 Glen av
Buresch Thomas (Mary) conf Maplewood h 21 Amboy
Burfield Joseph L (Madeline E) motor vehicle insp Trenton h 1408 Isabella av
—Robert P (Benita) fireman UFD h 668 Self Master pky
Burg Morris (Ada) slsman h 301 Forest dr
Burger Alexander A v pres Figure Builders Foundations Inc 1060 Commerce av h at Jackson Heights NY
—Ernest (Frieda) toolmkr h 570 Thoreau ter
—Francis J married Richard Hall Jr
—Jack (Hildua) pres Figure Builders Foundations Inc 1060 Commerce av h at NY
—Josephine emp PruInsCo r 20 Spruce
—Otto (Louise M) cabinetmkr h 271 Forest dr
—Otto J (Martha J) millwright h 20 Spruce
—Otto J Jr r 20 Spruce
—Paul D emp PruInsCo r 20 Spruce
Burgess Benjamin r 322 Oswald pl
—Gordon F (Betty-Jo) rem to Cleveland O
—Ruth L mach opr h 322 Oswald pl
—Thomas L (Lorraine) installer TelCo h (C) 1802 Manor dr
Burgesser Marie clk Newark r 51 Ellen
—Marie wid Harry r 2110 Kay av
Burghardt Carl O student r 2124 Van Buren pl
—Nancy F married Edwin Glynn

The Union Center National Bank
Union, New Jersey
MEMBER FEDERAL DEPOSIT INSURANCE CORPORATION

—Otto C (Anna F) gen contr 2124 Van Buren pl h do
Burgmeyer Elsie wid Joseph h (62) Van Ness ter
—Joseph (Irene) trucker h 1683 Edmund ter
Burgoyne James L (Helen M) rem to N Arlington
—James L Jr rem to N Arlington
—Virginia E married Claude Baker rem to Newark
Burgur Henry J clk Hillside r 1664 Edmund ter
—Irene V steno Newark r 1664 Edmund ter
—John (Bernice) molder h 1664 Edmund ter
Burisch Julius G h 960 Johnson pl
Burk Walter mech r 169 Parkview dr
Burke Albert H (Ella E) emp 891 Pennsylvania av r do
—Daniel (Monica) plant mgr Paterson h 929 Lakeside pl
—Ella E Mrs priv sec MDCoInc r 891 Pennsylvania av
—George C (Helen) clk Newark h 1485 Morris av
—Harriet rem to Linden
—Harry J florist 891 Pennsylvania av h do
—Henry T (Evelyn L) elec h 825 Travers
—James W (Elsie C) draftsman Elizabeth h 665 Salem rd
—John J (Mary V) market master Newark h 245 Newark av
—John J Jr biscuitmkr r 245 Newark av
—Mary E nurse Newark r 245 Newark av
—Michael E clk Springfield r 245 Newark av
—Patrick H (Lois A) chauf h 1518 Bradford ter
—Robert A (Marjorie) rem to Mississippi
—Thomas J (Helen) ironwkr h 145 Wildwood ter
Burker Frederick (Alice) mech h 417 Forest dr
Burkhardt Birdie Mrs buyer Newark h 2062 Stanley ter
—Charles toolmkr r 2138 Van Buren pl
—Eric A (Mildred) mech h 1631 May
—Harold (Marie) service mgr Irvington h 1033 Sterling rd
—Joseph R (Emily E) finisher h 358 Marion
—Julius (Emily) dairywkr h 1018 Falls ter
—Laverne Mrs married Carl Hummel
—Mildred Mrs clk NY r 1631 May
—Philip A (Catherine H) plumber h 954 Grandview av
—Walter C (Virginia N) elec h 1057 Sterling rd
—Walter F (Elsa) mach r 1637 May
—William R (Edna P) mech h 1275 Grandview av
Burkitt Emma wid David r 1313 Barbara av
Burner Eugene J (Louise R) insp State h 1412 Summit pl
Burnett Charles S (Eileen) emp WElecCo h 899 Ray av
—Grace M priv sec Newark r 895 Ray av
—John S (Marion I) mech h 895 Ray av
—William (Ella B) printer h 1761 Oak Hill dr
Burney Marshall L (Edna B) molder h 379 Tower
Burns Edward T (Jean H) mech r 2512 Doris av
—Herman G (Elsie) supt NY h 2747 Carol rd
—Martha A wid James r 1866 Quaker way
—Norman E (Vera) rem to California
—Patrick J (Anna C) winder PSCT h 2036 Lentz av
—Raymond W clk 2015 Morris av h at Newark
—Robert E (Clara) tax consultant Newark h 256 Chestnut
—Rose r 6 Remos
Burnstein Irving M (Harriet) pharmacist Orange h (C) 1692 Walker av
Burpee Cecil H (Marion L) rem to E Orange
Burpo Raymond T (Gertrude B) blue print dept mgr ESNA h (227) Normandy Village 2109 Morris av

TOKER COAL-COKE FUEL OIL 727 LIVINGSTON ST. EL. 3-1200

BUILDING MATERIALS
JAEGER COAL & SUPPLY CO. INC.
2322 Morris Ave.
Unionville 2-0070

Burr Arthur J bartender Newark r 196 Hollywood av
—Carolyn Mrs bkkpr Hillside r 1014 Stone
—James J (Edna O) repairman h 196 Hollywood av
Burris Robert I (Mary E) control opr h 390 Crawford ter
Bursch Howard C student r 2188 Vaux Hall rd
—John L (Theresa) mach h 218 Vaux Hall rd
—Maurice D (Arleen) emp PruInsCo r 2034 Morris av
Burst Herman (Irene A) tinsmith Newark h 194 Millton av
—Leonard (Bertha) sheetmetalwkr h 369 Huntington rd
Bursten Julian J (Gertrude M) slsman h 564 Olive ter
Burt Willie B (Amy M) carp h 17 Hunt av
Burton Arthur L (Margaret K) chauf r 323 Oregon
—Doris M laundrywkr r 323 Oregon
—Elizabeth wid Charles r 1939 Hillside av
Bury John W (Shirley M) mfrs repr Newark h (B) 1843 Manor dr
—Mary C married John H Hammer rem to Linden
—Michael C student r 894 S Park ter
Buscarini Alfred r 301 Oregon
—Modesto (Joahna) lab h 301 Oregon
Busch Edwin R drugwkr r 43 Edward ter
—Joseph (Eugenie) painter h 357 Stiles
—Ludwig F (Rose) heat treater h 259 Monticello
—Rudolph O (Ann) ins agt Irvington h 43 Edward ter
—William J (Louise) installer h 635 Self Master pky
Buscham Eleanor K r 368 Marion
—Leonia clk Hillside r 368 Marion
—Theodore (Katherine B) steelwkr Newark h 368 Marion
Bush Allen F (Margaret M) slsman h 443 Stratford rd
—Genevieve Mrs h 986 Townley av
—Harold R (Jean P) emp PruInsCo h 468 Brookdale rd
—Kenneth L (Taskia) upholsterer Maplewood h (239) Normandy Village 2097 Morris av
—Steven C (Mrytle A) painter h 48 Oakwood Crescent
Bushell Thomas (Elizabeth A) prod mgr Elizabeth h 456 Clark pl
Busher Doris married Arthur Decker
—Mary wid George h 978 Floyd ter
Bushong Joseph H student r 1800 Quaker way
Business Furniture Inc Morris H Schlain pres Benjamin Klausner treas office furniture 542 North av
Busker David (Edwina R) chemist Elizabeth h (15D) The Village 1221 Magie av
Bussell Anna E wid William E died Aug 22 1947 age 62
Busz Milton E (Irma) letter carrier h 2680 Meister av
Butchko Joseph (Elsie) mech h 1182 Morris av
Buths Anna wid Amel died Oct 4 1947 age 82
Butler Alan H v pres H F Butler Inc 687 Lehigh av r 1053 Potter av
—Ann T priv sec TelCo r 1047 Sterling rd
—Anna B rem to New Millville
—August R (Annette) airport eng Newark h (B) 1817 Manor dr
—Bertha I rem to New Millville
—Catherine wid John r 685 Self Master pky
—Claude H (Butler's Garage) State hwy Route 29 h at Kenilworth
—Desmond T (Marjorie I) clk PruInsCo h (B) 1753 Walker av
—Edward P student r 475 Bailey av

LOIZEAUX BUILDERS SUPPLY CO. 'blue coal'

—Frederick G (Claire) mach opr h 316 Clermont ter
—Genevieve M tchr 891 Stuyvesant av r 1047 Sterling rd
—H F Inc Homer F Butler pres-treas Alan H Butler v pres Mrs Lillian M Butler sec steel fabrication 687 Lehigh av
—Homer F (Lillian M) pres-treas H F Butler Inc 687 Lehigh av h 1053 Potter av
—John R rem to Newark
—John W (Lucille) molder h 822 Valley
—Joseph (Agnes E) gas sta atdt h 1047 Sterling rd
—Lillian M Mrs sec H F Butler Inc 687 Lehigh r 1053 Potter av
—Margaret wid John mach opr r 475 Bailey av
—Nellie clk Maplewood r 2046 High
—Norman (Alberta) mech PSCT h 1376 Morris av
—Ralph (Gertrude) sign hanger h 35 Schmidt av
—Walter F (Minnie L) autowkr h 2046 High
—William student r 2046 High
Butler's Garage (Claude H Butler) State Hwy Route 29
Butt Cameron A (Edna M) clk Elizabeth h 1068 Mt Vernon rd
Butters Robert D (Phyllis R) rem to Jersey City
Buttery Ernest (Alida J) ins broker Newark h 639 Duquesne ter
—George R (Marjorie) rem to Jersey City
—George T (Louise T) clk Bay Way h 416 Forest dr
Buttiglieri Anthony (Theresa) h 2514 Hawthorne av
Buttner John (Phyllis E) mach ESNA r 327 Crawford ter
Button Thoma R (Audrey) rem to Newark
—William J (Theresa H) foreman Newark h 257 Salem rd
—William J Jr (Patricia) rem to Dorchester Mass
Butts George (G & H Construction Co) (9) 1000 Stuyvesant av h at Kenilworth
—Harold G Jr (G & H Construction Co) (9) 1000 Stuyvesant av h at Kenilworth
—Howard contr Kenilworth r 923 Stuyvesant av
Butz Alfred S (Pauline) polisher h 234 Globe av
Buys Henry (Gladys R) elec h 243 Kawameeh dr
Buzis Charles P (Anna A) mach h 334 Roseland pl
—Frances steno Newark r 334 Roseland pl
Byatt William J (Dorothy L) dentist Newark h 308 Wayne ter
Byers Ernest L rem to Orange
—Porter (Rosalee) mason h 75 Orleans pl
—Samuel T (Emma M) rem to Orange
Byrant Martha r 15 Maple av
Byrd Otis (Henrietta) r 22 Cross
Byrne Leo T (Margaret) mgr 2167 Stanley ter h at Newark
—Louis r 2266 Morrison av
Byrnes Harold F (Fredricka F) rem to Newark
Byron James (Lillian) cost acct Kearny h (A) 1892 Manor dr

CABLES ARTHUR E brewerywkr h 925 Chestnut
—Arthur E Mrs (Helen) died June 9 1948 age 47
—Arthur E Jr letter carrier r 925 Chestnut
—Bernice D mach opr r 925 Chestnut
—Donald W in U S Navy r 925 Chestnut
Caddigan William (Mammie) acct NY h (1B) The Village 1221 Magie av

Bertram S. Reitman Co. REALTORS INSURORS
107 JEFFERSON AVE. Tel. Eliz. 2-1223

BUILDING MATERIALS
JAEGER COAL & SUPPLY CO. INC.
2322 Morris Ave. Unionville 2-0070

Cadena Lawrence (Hope) mech h 108 Union av
—Oscar lab r 108 Union av
—Prudenco (Aurora) steelwkr h 108 Union av
—Victoria married Theodore Schear
Caesar Frederick F (Jeanette) chauf h 2944 Aberdeen rd
—Frederick F Jr student r 2944 Aberdeen rd
Caffera James r 1074 Potter av
—Nicholas M (Katherine V) furrier Paterson h 1074 Potter av
Caffrey Matthew J (Edith M) mech h 2001 Balmoral av
Cahalan Leo F (Anne C) meat Newark h 1223 Kelly
—Leo F Jr (Annette R) meat cutter h (B) 1829 Manor dr
Cahill Edmund H (Irma L) clk PO h 1220 Magnolia pl
—Mary E wid John F h (201) Normandy Village 2065 Morris av
Cajka Edward (Charlotte C) steelwkr r 857 Valley
Calabrese Daniel (Lena C) foreman NY h 473 Stratford rd
—Frank (Ethel I) auto wrecker 961 Valley h 1234 Orange av
—Joseph S lab r 473 Stratford rd
—Joseph T (Jacqueline A) mach r (9) 601 Chestnut
Calcagno Casper J (Jule R) approver Newark h 1510 Julian ter
Caldwell Raymond r 57 Miller
—Union Co Henry Kreh pres real est 2004 Morris av
Calfe Daniel (Leedie) letter carrier h 370 Miller
—George J lumberwkr r 120 Orleans pl
Calhoun William C (Catherine R) brewer h 1227 Alpine av
Calimano John (Chestnut Tavern) 651 Chestnut h at Newark
Callanan Blanche E Mrs slswoman r 1109 Howard
—Chauncey A (Blanche E) slsman Newark h 1109 Howard
Calleson Paul A (Helen V) supv Newark h 359 Huguenot av
Calvary Baptist Church 816 Valley
Calverley Jessie E r 1053 Overlook ter
Camelia Dolores H priv sec Newark r 79 Concord av
—Joseph (Mary) mgr Newark h 79 Concord av
Cameron Albert T (Alice I) instrumentwkr Linden h 342 Salem rd
—Charles F (Mildred) ins Elizabeth h 48 Elmwood av
—Charlotte wid Duncan h 1063 Potter av
—Donald (Evelyn) clk Elizabeth h 1141 Commerce av
—Duncan plumber r 1063 Potter av
—Harold plumber DMfgCo r 1063 Potter av
—Hugh H (Rose) fireman UFD h 922 Madison av
—James I (Leona L) cleaner h 384 Tower
—James M died June 29 1948 age 73
—James M Jr sheetmetalwkr r 2926 Vaux Hall rd
—John D (Edna) maintenanceman h 199 Millton av
—John D M (Elizabeth) instructor Ithaca NY r 199 Millton av
—Mary E wid James M h 2926 Vaux Hall rd
—Pauline Mrs h 1141 Commerce av
—William (Evelyn) clk Newark h 1210 Kirkman pl
Cammarata Salvatore S (Constance L) mach h 331 Stiles
Camp John B (Aline A) molder Newark h 1061 Mt Vernon rd
Campbell Charles W (Virginia) carp h 1960 William
—Duncan (Mary) h 250 Globe av
—E Stuart (Janice) sls mgr NY h 929 Woodland av
—Elizabeth wid George r 721 Liberty av
—Frank G (Jean V) mgr Newark h (210) Normandy Village 2065 Morris av

Fidelity Union Trust Company
NEW JERSEY'S LARGEST BANK
12 Offices in Newark and East Orange
Member Federal Deposit Insurance Corporation

—Harry V (Marie L) asst cashier Newark h 1837 Cider Mill rd
—William C studetn r 1960 William
Campesi Anthony student r 1031 Grandview av
—Frank (Aurelia P) mason h 214 Monticello
—Joseph (Minnie) archt Newark h 1031 Grandview av
—Michelina L student r 1031 Grandview av
—Michelina L clk Newark r 214 Monticello
Campfield Harrison A (Margaret) milk 661 Burnet av h do
—Kenneth H student r 1661 Burnet av
Camy Amiel (Mary) rem to S Orange
Canaralli Samuel (Gilda) (Cobblestone Grill) 530 Chestnut h do
Candido Cosmo assembler GMCorpLDiv r 163 Mercer av
—Emma F married Harold Ray rem to Millington
—Ferdinand student r 163 Mercer av
—Frank clk Elizabeth r 163 Mercer av
—Joseph F (Esther) sheetmetalwkr h 163 Mercer av
Candles Ann wid Joseph rem to Elizabeth
Canham Margaret A wid Robert M h 1336 Orange av
Caniff Elizabeth wid Walter r 394 Putnam rd
Cann George M (Annie) r 13 Brunswick av
Cannon Allen (Irene) smelter h 6 Oswald pl
—Cozy D (Lois) lab h 128 Hunt av
—David (Leola) lab h 292 Carnegie pl
—Elmer (Evelyn) lab h 53 Oswald pl
—Marguerite Mrs assembler r 2944 Aberdeen rd
—William (Grace) rem to Charlotte N C
Cansdale Edwin (Jean) slsman r 42 North av
—James A (Margaret) gardener h 42 North av
Cantalupo Frank A (Elsie M) mech SOilCo h 128 Wyoming av
—Robert chauf r 128 Wyoming av
Canter Louis (Minnie) slsman Newark h (D) 1895 Manor dr
Cantor Edward A (Renee S) slsman h 2025 Gless av
Cantrella Anthony mason r 274 Indiana
—Michael P mason r 274 Indiana
—Pasquale (Josephine) mason 274 Indiana h do
Canty Corrine Mrs r 168 Waldorf pl
Capers Sumpter foundrywkr r 1000 Valley
—Viola rem to Newark
—Wade (Ruth) lab r 282 Hilton av
Capito Michael A (Rose L) rem to Ocean City
Caplan Leo (Lottie) mgr Newark h (D) 1775 Manor dr
Capo A Marguerite rem to Los Angeles Cal
—Albert H (Doris) mech eng Irvington h 431 Bailey av
Capozzi Dominick (Candida) r 1686 David ter
Capp Sidney (Esther) house wrecker Irvington h (B) 1871 Manor dr
Cappeto James J physician 1212 Stuyvesant av h do
CAPRARIO EDWARD F (Anna) pres Caprario Motors Inc 1849 Morris av h 1711 Westover rd Linden NJ—See insert opp Numerical Directory and p 22
CAPRARIO MOTORS INC Edward F Caprario pres sales and service Plymouth and DeSoto Motor Cars 1849 Morris av tel Unionville 2-8400—See insert opp Numerical Directory and p 22
Caprio Frederick P (Florence E) foreman Hillside h 233 Connecticut rd
—Marion steno Hillside r 233 Connecticut rd

Union Taxi call UNionville 2-5100 ROselle 4-5710

BUILDING MATERIALS
JAEGER COAL & SUPPLY CO. INC.
2322 Morris Ave.
Unionville 2-0070

Caputa Joseph A (Marie A) chauf h 2952 Aberdeen rd
Caputo Anthony F (Victoria L) used cars Irvington h (B) 1914 William
—Michael J (Marie C) sec Newark r 274 Crawford ter
—Michael J Jr mgr Summit r 274 Crawford ter
—Victor (Charlotte) rest Elizabeth h 428 Stratford rd
Carey Edward L (Marian R) laboratory technical Linden r 1329 Orange av
—Harold (Mildred) autos Newark h (B) 1697 Walker av
—LeRoy E student r 655 Duquesne ter
—Roy E (Ada) supt Elizabeth h 655 Duquesne ter
Carhart Vincent W (Ethel K) acct NY h 738 Balsam way
Carl Alfred R (Clara) mach h 694 Carlyle pl
—Alfred R Jr mach r 694 Carlyle pl
—Janice C married Frank Brtek rem to Norfolk Va
Carlin Hugh (Audrey) slsman h (A) 1902 Manor dr
Carlish Henry H (Mary A) h 1084 Sterling rd
Carlo John J (Josephine B) paper boxes Newark h 982 Liberty av
Carlson Albert R (Marion E) slsman Irvington h 1962 Hillside av
—Alfred P (Frances) foreman Linden h 2204 Morrison av
—Christine wid Fred h 324 Huguenot av
—Edmund P (Dorothy A) tchr Irvington h 69 Carl
—Ernest E (Irene F) laboratory wkr h 2746 Carol rd
—Oscar F (Ellen V) carp h 1038 Grandview av
Carlton David F slsman Elizabeth r 2792 Carol rd
—Lenna H wid David R h 2792 Carol rd
—Martha social service wkr Verona r 2792 Carol rd
Carmichael Barbara C student r 273 New Jersey av
—Emily Mrs priv sec 2004 Morris av r 273 New Jersey av
—Jacob H (Emily) elec eng Kearny h 273 New Jersey av
—John (Margaret B) rem to Allentown Pa
Carnegie Betty steno Newark r 380 Dogwood dr
—James Q mach r 380 Dogwood dr
—Joseph G (Anne R) sheetmetalwkr h 380 Dogwood dr
—William S splicer TelCo r 380 Dogwood dr
Carnivale Bernard (Emily) ironwkr h 1709 Van Ness ter
—Lorraine E clk Elizabeth r 1709 Van Ness ter
—William E acct Summit r 1709 Van Ness ter
Carol George r 177 Kimberly rd
Carp Gene G (Doris L) physician h (B) 1828 Manor dr
Carpenito Anthony (Lucie V) mach h 1686 David ter
—Marie C student r 1686 David ter
Carpenter Ella M married William Thomas rem to Newark
—George W eng h 981 Roosevelt av
—George W Mrs (Isabella) died Aug 19 1947 age 63
—John S (Mary) prod mgr Newark h 1639 Burnet av
—Steel Co The John A Dietrich mgr Springfield rd
Carr Katherine B wid Herbert J r 1383 Beverly rd
Carracino Anthony (Antoinette) mech h 1048 Potter av
—Florence r 1048 Potter av
—William mech r 1048 Potter av
Carrick Frederick J (Margaret M) foreman Jersey City h 123 Elmwood av
—Frederick J Jr (Marie D) plumber r 123 Elmwood av
—Hunter J student r 123 Elmwood av
—Marie D Mrs emp U Register r 123 Elmwood av
—Thomas P (Kathleen) rem to Elizabeth

Jersey State Electric Co. INC.
14 S. BROAD ST. (Opp. Public Library) Tel. EL 2-6700

Carrington Employment Agency (Mrs Madelyn Carrington) 67 Maple av
—James C (Madelyn) chauf h 67 Maple av
—Madelyn Mrs (Carrington Employment Agency) 67 Maple av r do
Carro Joseph (Pauline A) slsman h 2105 Tyler
Carroll Frank E (Anne M) slsman Newark h 1506 Julian ter
—Harry S (Lydia A) h 126 Carnegie pl
—John P (Gertrude) emp PSCT h 971 Burlington av
—Joseph (Lucille) emp PSCT r 971 Burlington av
—Paul L (Antoinette M) steam fitter h 13 Creston av
—Rose Mrs r 1543 Hillcrest ter
—Sarah T wid Matthew B died Oct 7 1946 age 80
Carstarfens Joseph (Aida) lab h 1283 Oxford la
Carta Nicholas (Jane) restwkr r 428 Stratford rd
Carter Beulah r 2153 Springfield av
—Charles (Marion) eng Kearney h 328 Martin rd
—Charles S clk Newark r 1614 Andrew
—Charlotte student r 25 Windsor av
—Clifford (Anne) emp ESNA r 8 Emily av
—Earl rem to Los Angeles Calif
—J Edwin v-pres The Union Register 930 Stuyvesant av h at Summit
—John D (Lillian) foreman NY h 497 Thoreau ter
—Juanita Mrs r 2153 Springfield av
—Kiah (Lillian) jobber h 25 Windsor av
—Kiah Jr student r 25 Windsor av
—Vernon E Rev (Arlene M) rem to Hartford Conn
—Viola housewkr r 267 Carnegie pl
—Walter C (Flora N) printer Newark h 584 Chestnut
Cartwright Sidney J chemicalwkr h 1212 Higa ter
Carughi Arthur M (Theo M) pres Garwood h 315 Wayne ter
Caruso Angelo (Angelina) investigator Newark h 163 Laurel av
—Frank utility man 2331 Morris h at Newark
—Joseph (Antoinette) mech r 208 Burkley pl
—Louis (Anna M) mgr NY h 2055 Stanley ter
—Michael V (Irma R) chauf h 312 Tucker av
—Ralph P maintenance man r 163 Laurel av
Cary Constance wid Van Brunt h 324 Dogwood dr
Casale Alfred jeweler r 1324 Morris av
—Joseph grocer 183 Burkley pl r do
—Ralph (Mary) emp 183 Burkley pl h do
—Tolentino (Rose) tailor h 1324 Morris av
—Vito B designer Newark r 1324 Morris av
Casalino Michael J (Frances) gasoline 707 Chestnut and (Independent Ice & Coal Co) do h 439 Rosetta pl
Casasola Susan wid Louis rem to Brooklyn NY
Casciotti Guido (Helena) mach h 115 Elmwood av
Casey Arthur J (Anna M) embosser h 2231 Morrison av
—Edward T (Johanna C) golf course supt Springfield h 1152 Caldwell av
—Irene D tchr Newark h 540 Stratford rd
—Richard M (Eleanor) asst mgr National Finance Co 2015 Morris av h at Elizabeth
Cashin Leonard W (Pearl C) (E & L Service Station) 2026 Morris av r inq do
Casmas A Richard (Iverna) slsman Newark h 936 Arnet av
Casper George (Heeln M) supv NY h 1891 Ostwood ter
Cassak Albert L (Dorothy) slsman h 2423 Seymour av

M. D. THOMPSON Coal - Coke - Fuel Oil
1777 Morris Ave. Union, N. J. Fairbanks and Morse
Tel. UN ionvillle 2-1777 Oil Burners and Stokers

BUILDING MATERIALS
JAEGER COAL & SUPPLY CO. INC.
2322 Morris Ave.
Unionville 2-0070

Cassell Hope C clk Newark r 428 Winthrop rd
—L Dean student r 428 Winthrop rd
—Lewis D (Geraldine A) slsman h 428 Winthrop rd
Cassella Roland A (Anna) conf 1000 Stuyvesant av h 1024 Stowe
Casselman Frederick died Mar 27 1947 age 47
Cassidy Francis J (Patricia M) supv Kearny h 1216 Orange av
—James W died May 4 1947 age 53
Casteline Peter mgr 965 Magie av h at Roselle
Castle John J (Mary) rem to Newark
Castleton Dorothy T married Frank Smith rem to Irvington
—Edward A (Rose M) brewer Newark h 243 Crawford ter
—William A maintenanceman r 332 Laurel av
Catalon Alfred J r 379 Miller
—Anna K married Charles Nikowski
—Caroline L clk Kearny r 379 Miller
—Thomas A (Katie) maintenanceman h 379 Miller
—Thomas A Jr (Betty) rem to Roselle Park
Catena Anthony J (Nicolena M) projectionist h 1334 Camden ct
—Doris M slswoman r 2135 BBerwyn
—Frank P (Veronica) tavern Newark h 2135 Berwyn
—Joseph E (Rose A) slsman Newark h 1034 Stowe
—Patsy (Mary) candymkr h 1218 Orange av
Catherwood Samuel r 325 Indiana
Catullo Albert student r 969 Caldwell av
—Angelo (Louise) nursery man h 969 Caldwell av
—Daniel E (Alice R) landscape gardener h 1011 Schneider av
Caufield Doris E clk Newark r 935 Chestnut
Cavalla Frank handyman r 856 Travers
—Jatrick (Elizabeth) steamfitter h 856 Travers
—Rosebud r 856 Travers
Cavallo Angelina insp r 336 Carnegie pl
—Anthony O (Marguerite A) furrier h 1015 Creger av
—Frank polisher r 336 Carnegie pl
—Frederick baker r 336 Carnegie pl
—James (Mary) lab h 336 Carnegie pl
Cavanaugh Elyse M student r 518 Whitewood rd
—John J (Elise R) asst personnel mgr Elizabeth h 518 Whitewood rd
—Leo (Viola) clk Newark h 1705 Porter rd
Cave The (Hubert Bournique) tavern State Hwy Route 29
Cawano Daniel (Josephine) mason h 265 Montclair av
Cawthorne C C & Co Inc Chester C Cawthorne pres Carl J Goyer v pres Margaret E Cawthorne sec-treas air conditioning 1100 Morris av
—Chester C (Margaret) pres C C Cawthorne & Co Inc 1100 Morris av h at Short Hills
—Margaret E sec-treas C C Cawthorne & Co Inc 1100 Morris av h at Short Hills
Cefolo Anthony C in U S Navy r 306 Carnegie pl
—Grace T rem to Long Branch
—Helen A married Philip Lionel rem to E Orange
—Nicholas (Grace M) press opr h 306 Carnegie pl
Centa Sophie mach opr r 2055 Stecher av
Central Animal Hospital (Edwin O Gilbert) 2357 Morris av
CENTRE EMPLOYMENT AGENCY (Grace Ruppel) executive industrial office technical sales non skilled 969 Stuyvesant av tel Unionville 2-7277—See p 35

The Union Center National Bank
Union, New Jersey
MEMBER FEDERAL DEPOSIT INSURANCE CORPORATION

Centrella Michael (Ann) lab h 2075 Stowe
Cepreckis Joseph (Mary A) butcher Irvington h 1699 Van Ness ter
Ceres Alfred (Anna) lab h 2089 Springfield av
Cerkowitz Catherine emp 2331 Morris r do
Cerlin Arthur E (Cerlin's) 1040 A Stuyvesant av h at Newark
Cerlin's (Arthur E Cerlin) notions 1040 A Stuyvesant av
Cernecaro Doris A insp r 883 Chestnut
—Joseph F rem E Orange
Cerny William (Katherine) oil burnerwkr h 312 Marion
Cerra John R (Nora E) rem to Newark
Cerrachio Alphonse (Louise) gardener h 360 Marion
—Joseph (Mamie C) gardener h 383 Marion
—Vincent J in U S Army r 383 Marion
CERRETA JOSEPH M pres Suburban Insulating & Heating Corp 19 E Westfield av Roselle Park h 163 W Colfax av—See Front Cover
CERTIFIED FUEL OIL Joseph Toker Inc distributors 727 Livingston Elizabeth N J tel Elizabeth 3-1200—See top lines
Cervenka Miroslav (Marcella) (Vaux Hall Tailor Shop) 2133 Springfield av h do
Ceylon John carp r 1051 Pine av
Chabot Victor A (Alice V) elec h 2819 Carol rd
Chadwick John J (Ruth M) mgr 988 Stuyvesant av h 723 Evergreen pky
Chaika Albert (Irene) tavern 2081 Springfield av h do
Chaikowsky (Gladys) mech eng Kearny h 2731 Spruce
Chakan Susan B nurse 1477 Brookside dr r do
Chalmers Alexander (Alice) acct NY h 961 Potter av
Chaloupka Wilbert J (Anna M) subforeman Clifton h 1075 Lorraine av
Chamberlain Alfred R (Frances A) mech h 1041 Lorraine av
—Alfred R Jr student r 1041 Lorraine av
Chamberlin Frank H (Mildred H) ins underwriter Newark h 1040 Morris av
—Lewis D (Ilean) chauf h 7 Burwell
—Mildred Mrs bkkpr Newark r 1251 Magnolia pl
Chambers Frederick T (Frances L) paymaster PSCorp h 1881 Pilgrim way
—Lauran M (Miraud F) 1 asst foreman Kearny h 1287 Oxford la
Chambliss Hannah wid John housewkr r 130 Burkley pl
Chamer Andrew (Anna) rem to Irvington
—Ella student r 311 Forest dr
—John E (Ella C) grocer 341 Chestnut h 311 Forest dr
Champion Paper Products Co Lehigh av
Chandler Edith D married Stanley M Cottrell Jr
—Edward A (Edith D) ins 1087 Potter av h do
—Harry C (Charlotte C) school guard h 875 Chestnut
Chaney William (Gertrude) mech h 90 Montclair av
Chango Dominic (Mary) plumber h 134 Parkview dr
Chanin William (Beatrice) whol produce Newark h (D) 1902 Manor dr
Chapdelaine Eugene B (Bertha M) toolmkr h 1652 Andrew
Chapman Dorothea C wid Henry C h 427 Chestnut
—Henry (Ruth) h 82 Laurel av
—Lewis R (Jane) supt Kearny h 540 Homer ter
—Lewis R Jr student r 540 Homer ter
—Ora C (Dorothy T) draftsman NY h 1360 Camden ct

TOKER COAL - COKE FUEL OIL 727 LIVINGSTON ST. EL. 3-1200

BUILDING MATERIALS
JAEGER COAL & SUPPLY CO. INC.
2322 Morris Ave. Unionville 2-0070

Charash Philip (Braina) mgr 2331 Morris av h at Irvington
Charles Frederick Co (Frederick C Manheck) chemists 991 Johnson pl
—Nolia Mrs laundrywkr h 47 Gray av
—Warren (Charlotte M) emp TelCo h 318 Martin rd
—William (Elizabeth) adv asst SCorp h 1004 Nortan rd
Charlie's Market (Charles Czerwinski) 1871 Vaux Hall rd
Charlton Harry (Rose) elec Newark h 1221 Barbara av
—Rose C clk steno (6) 2004 Morris av r 1221 Barbara av
Chase Joan steno NY r (18C) The Village 1221 Magie av
Chatillon Alfred died July 19 1947 age 86
—Emily wid Alfred h 1580 Andrew
Chatten Chester F (Mildred) route slsman h 2066 Morrison av
Chavious John P (Iris A) mach h 524 Springfield av
Cheek Ernest J (Sether B) research asst SOilCo h 306 Forest dr
Cheesman Eleanor M wid Roland G h 2170 Morrison av
Chelnik William (Dorothy) novelty mfr NY h (D) 1858 Manor dr
Chemidlin Henry E (Florence I) mgr Newark h 126 Headley ter
Chenard Geraldine M emp TelCo r 251 Forest dr
—James J student r 251 Forest dr
—James J (Anna G) installer TelCo h 251 Forest dr
Chenera Stanley (Marianna) elec h 97 Walton av
Cherdak Morris (Morris Meat Market) 2185 Morris av h at Irvington
Cherkiss Murray (Sylvia) (Larchmont Cleaners) 2704 Morris av h (D) 1717 Walker av
Cheroff Rubin (Rose) slsman Elizabeth h (17D) The Village 1221 Magie av
Cherry Norman (Ida) lab h 59 Maple av
—Norman Jr mach opr r 59 Maple av
Chesen David (Ethel) (Economy Market) 599 Chestnut h at Ridgefield
Chesney Thomas (Anna) mach opr h 2516 Linn av
Chesnak Isabelle beautician Elizabeth r 1516 Brookside dr
Chester John H (Lula) h 288 Hilton av
—Julia tchr Washington School r 8 Halstead rd
Chestnut Hill Manor (Clifton Searles) tavern 970 Chestnut
—Tavern (Malcolm W Mackorie and John Calimano) 651 Chestnut
CHEVROLET MOTOR CARS L & S Chevrolet Co Inc sales and service 1200 Stuyvesant av tels Unionville 2-2800 and 2-2871—See p 23
Chezik Ann married Nicholas Picissitti
—Catherine married Henry Majewski
—Charles (Julia) checker CRR h 1225 Morris av
—William r 1225 Morris av
Chic Haberdashers to Women Inc (M Eugene Safier) 960A Stuyvesant av
Chidy Joseph (Joe's Garage) 2265 Morris av h at Irvington
Ching E Lawrance (Helen) asst to v pres NY h 302 Plymouth rd
Chioffe Harry (Gladys) h 2263 Stecher av
Chiovarou George F (Eleanor) mason h 630 Lillian ter
—Harry H supv Newark r 630 Lillian ter
Chiovitti Charles A (Elizabeth) chauf h 2092 Tyler

LOIZEAUX BUILDERS SUPPLY CO. Transit-Mixed CONCRETE

Chiperson Harold student r 786 Liberty av
—Isadore carp r 786 Liberty av
—Soloman (Ida) gen contr 786 Liberty av h do
Chirette Chester R (Dorothy B) letter carrier r 1629 May
Chirgotis William G (McMurray & Chirgotis) 968 Stuyvesant av h at Newark
Chirls Melvin (Janet) acct Newark h (C) 1752 Walker av
Chmiel Frances wid John r 306 Stocktan rd
—Frank J (Stella) draftsman SOilCo h 306 Stockton rd
Choborda Paul S (Rose D) supv Kearny h 423 David ter
Chodash Irving (Blanche) office mgr Newark h (D) 1767 Walker av
Chombulin Clinton W (Mildred) emp SMfgCo h 1251 Magnolia pl
Chong Lee S (Thelma V) laundrywkr h 22 Farrington
Chosney Frank F rem to Newark
Christ Evangelical Lutheran Church 1228 Morris av
—Frederick eng Newark r 2045 Stowe
—Frederick K (Lillian E) pharmacist Newark h 2045 Stowe
—Knowlton F (Mary C) letter carrier h 277 Ohio
—Norman A (Amelia C) chauf h 321 Forest dr
Christensen Elisa wid Ferdinand W r 413 Forest dr
—Ferdinand J (Helen M) draftsman NY h 413 Forest dr
—James A (Violet) eng SOilCo h (9B) The Village 1221 Magie av
—Thomas (Helga M) emp TelCo h 2169 Tyler
Christian Joseph saw cutter r 846 Valley
—Science Reading Room 7 Louisa ter
Christie Edward M (Iva) clk Elizabteh h 231 Longview rd
—Edward N Jr (Frances H) emp PruInsCo h 1719 Kenneth av
—George R (Kay) lwyr Newark h 313 Ohio
—Joan B student r 151 Jean ter
—John (Evelyn) mach r 1622 Porter rd
—Nicholas P (Helen V) ins agt Elizabeth h 1195 Magie av
—Peter J (Anna) acct Harrison and sec Benevolent and Protective Order of Elks Union Lodge No 1583 281 Chestnut h 151 Jean ter
—Richard L clk SOilCo r 1195 Magie av
Christman Julia wid Adrian h 974 Floyd ter
—Robert (Barbara) mach opr r 974 Floyd ter
Christmann Adrian died June 18 1947 age 60
Christoph Francis T (Ethel) physician 959 Salem rd r do
Christopher Paul (Sophie) (New Crystal Restaurant) 2039 Springfield av h at Orange
Chudd Abe A (Beatrice R) tchr Newark h (B) 1869 Manor dr
Chudnoff Morris r (1) 1005 Wooley av
Churchill Joseph bus opr PSCT r 2027 Edison ter
Chuy William (Anna) leatherwkr r 1660 Andrew
Cianferani Gilda r 144 Vassar av
—Philomena clk 339 Chestnut r 144 Vassar av
Ciardi Nicholas (Lillian E) slsman h 327 Kawameeh dr
Ciarmoli Rocco h 963 Magie av
Cicalese Anthony (Florence A) auto mech Newark h 1145 Commerce av
Cicchino Marie acct Newark r 1658 Edward ter
—Minnie wid Joseph C h 1658 Edward ter

Bertram S. Reitman Co. REALTORS INSURORS
107 JEFFERSON AVE. Tel. Eliz. 2-1223

BUILDING MATERIALS
JAEGER COAL & SUPPLY CO. INC.
2322 Morris Ave.
Unionville 2-0070

Cicconi Albert far r 98 Tebe pl
—Anthony r 98 Tebe pl
—James mech r 98 Tebe pl
—Johanna wid Vincent h 98 Tebe pl
—John J (Sarah) carp h 211 Montclair av
—Rudolph r 98 Tebe pl
—Victor mech r 98 Tebe pl
Cicenia Anthony driver 2331 Morris av h at Bloomfield
—Joseph driver 2331 Morris av h at Newark
Cichy mech h 2165 Vaux Hall rd
Ciesla Walter R (Mary) clk Newark h 1388 Brookside dr
—Wanda L steno ESNA r 1388 Brookside dr
Cifelli Carmen F (Christina) clk Newark h 1382 Morris av
Ciminio Concetta wid Frank r 379 Miller
Ciranko Stephen J (Caroline) rem to Pompton Plains
Citron Seymour S (Hannah) slsman h 524 Olive ter
CITY DIRECTORY LIBRARY 34 Commerce Newark NJ
CITY DIRECTORY OFFICE (The Price & Lee Co) (301) 850 Broad Newark NJ tel Mitchell 2-4286—See p 52
CITY SAVINGS & LOAN ASSN H Edward Wolff pres Howard C Davis v pres Everett C Sherbourne executive v pres Gilbert G Roessner asst v pres Rose V Miller sec George B Ring treas Whittemore Porter & Pollis counsel 1160 E Jersey Elizabeth NJ tel Elizabeth 5-3300—See p 54
Ciuba Jacob r 2013 Kay av
Ciullo Salvatore (Josephine) routeslsman h 100 Montclair av
Claffey Dorothy tel opr TelCo r 1974 Long ter
—Gertrude wid Walter J h 1974 Long ter
—Marjorie E nurse Newark r 1974 Long ter
—Walter J died Aug 25 1948 age 54
Clair Shirley instructor Philadelphia Pa r 327 Stockton rd
—William (Louise) slsman h 327 Stockton rd
Claps Jerry (Marie) (Crescent Golf Practice Fairways) 2235 Springfield av h at Newark
—John mgr 2235 Springfield av h at Newark
Clark Alden L (Evelyn M) hull insp NY h 1324 Lincrest ter
—Amos (Beatrice E) civil eng Elizabeth h (211) Normandy Village 2081 Morris av
—Bertram (Shirley) silversmith Newark r 888 Townley av
—Charles D (Catherine F) prod mgr Harrison h 544 Olive ter
—David Jr (Marion) clk Kearny h 2041 Lentz av
—Ernest (Freida) maintenance man r 354 Russell
—Frances wid Thomas I died Feb 3 1948 age 81
—Frank J (Winifred S) emp Internal Revenue Dept h 966 Grandview av
—G Raymond lab r 1162 Jeanette av
—George B (Anna M) maintenance man Elizabeth h 16 Edgewood pky
—Harold D (Katherine) rem to Duluth Minn
—Harry S (Ivah M) foreman Newark h 344 Huntington rd
—Henrietta I wid Samuel r 233 Delaware av
—James R (Lorraine) rem to Bay Head
—John F (Julia I) rem to Hillside
—John H (Lavinia F) clk Newark h 432 Winthrop rd
—John T (Alice E) foreman Harrison h 1162 Jeanette av
—Joseph (Ida) h 2718 Meister av
—Katherine wid David r 171 Elmwood av
—Leoni Mrs h 8 Mary av
—Lillian L clk NY r 16 Edgewood pky

Fidelity Union Trust Company
NEW JERSEY'S LARGEST BANK
12 Offices in Newark and East Orange
Member Federal Deposit Insurance Corporation

—Mary A wid Roger A h 2204 Morris av
—Massena tchr W Hiph r 398 Chestnut
—Morris r 8 Mary av
—Ollin lab r 8 Mary av
—Raymond H (Alma E) elec h 392 Wallingford ter
—Ruth M psychologist NY r 2204 Morris av
—Susan Mrs palmist h 283 Montclair av
—Walter C eng Newark r 258 Newark av
—Walter W (Dorothy H) supt Newark h 258 Newark av
—William (Catherine) emp TelCo h (238) Normandy Village 2097 Morris av
—William F (Mary) clk Newark h 1825 Quaker way
—William L (Nellie) eng h 1023 Adams av
—William L Jr r 1023 Adams av
Clarke Samuel M Rev (Anna W) minister Christ Lutheran Church h 1049 Sterling rd
Clauddius Betty r 1055 Stowe
Claudius Albert W (Maud E) eng Newark h 1055 Stowe
Clauss Edwin N draftsman NY r 910 Floral av
—Walter E (Mary I) chauf h 910 Floral av
Clawson Anna wid Charles M r 1970 Hillside av
—Leslie mach opr r 1585 Edmund ter
—Mabel N clk PruInsCo r 1970 Hillside av
Clay Alfred (Susan) h 1939 Morris av
—Leona wid John r 60 Maple av
Claypoole Nelson A (Mary F) clk SOilCo h 917 Buell av
Clayton Alberta J Mrs waitress h (6) 601 Chestnut
—Edward C (Mildred D) real est Elizabeth h 1867 Arbor la
—George E mech ESNA h (203) Normandy Village 2065 Morris av
—Harold B (Josephine) rem to Roselle
—Joan K mach opr r (6) 601 Chestnut
—Mildred D Mrs tchr Elizabeth r 1867 Arbor la
Cleary Margaret C wid James V r 1688 Van Ness ter
—Thomas J (Sally) sheet metalwkr h 1108 Wooley av
Cleland James (Lillian) foreman Bayonne h 634 Lillian ter
Clemins Norman (Rose A) clk Newark r 1324 Barbara av
Clemmens Stanley M (Mary R) clk Newark h 500 Ellen
Clemmensen Fred E (Emmy) mech h 966 Grandview av
Clemon Claude (Ollie) rem to E Orange
Clendaniel Floyd C (Dorothy W) crane opr r 1328 Winslow av
Clermont William L (Audrey E) chemist PSE&GCo h 1806 Berkshire dr
Cleveland William F (Madeline) sta fireman h 935 Arnet av
Clevely Norman (Catherine) mgr E Orange h 1950 Ostwood ter
Clew Louis J mech eng Elizabeth r 416 Whitewood rd
Cleworth Ethel M rem to Chicago
—Wilfred (Bessie A) painter h 1828 Vaux Hall rd
—Wilfred G ship designer r 1828 Vaux Hall rd
Cliff's Key Shop (Clifford Murdy) 967 Stuyvesant av
—Restaurant (Clifford Krumich and August Fischer) 1451 Stuyvesant av
Clinker Jack C assembler r 2940 Aberdeen rd
—Robert (Pearl) insp LVRR h 2940 Aberdeen rd
Clough Thomas (Pauline T) dock builder Bayonne h 562 Winthrop rd
Clover Arthur (Gertrude) mech h 1568 Porter rd
—Mary clk Irvington r 1568 Porter rd

Union Taxi call UNionville 2-5100 ROselle 4-5710

BUILDING MATERIALS
JAEGER COAL & SUPPLY CO. INC.
2322 Morris Ave.
Unionville 2-0070

Club Mayfair (Richard V Walter) tavern 1664 Stuyvesant av
—Nine Six Nine (Andrew Kurucz) tavern 969 Stuyvesant av
—Royale (Daniel W Snyder) tavern 1252 Stuyvesant av
Clubs—See Associations Clubs and Societies—Classified Directory
Coach & Horses The Inc Peter DeNicholas mgr rest 943 Magie av
Coates Charles J rem to Elizabeth
—James C (Helen H) painter h 6 Higa ter
—Robert B (Carrie L) cost acct Newark h 253 Woodmont rd
Coats George L (Katherine A) emergency man Kearny h 1560 Hillcrest ter
—George M student r 1560 Hillcrest ter
—Glenn clk Newark r 1560 Hillcrest ter
—Katherine Mrs asst treas Investors Saving and Loan Association 964 Stuyvesant av r 1560 Hillcrest ter
Cobar (Harry Hirschfield and Mrs Phoebe Sigler) children's wear 1000 Stuyvesant av
Cobblestone Grill (Samuel Canaralli) tavern 530 Chestnut
Cobelle John (Josephine) slsman r 2027 Kay av
Cobham Frederick (Elizabeth) foundrywkr h 1240 Magnolia pl
Coccio Dominick (Jennie M) (Nick's Radio Television Service) 318 Indiana h do
—Dominick Jr radio repr emp 318 Indiana r do
COCKER WALTER T STUDIO photographers 469 Morris av Elizabeth NJ tel Elizabeth 2-3311
Cocuzza Angelo (Madeline) brewerywkr h 5 Mildred ter
Cocuzzo Anna mach opr r 58 Laurel av
—Anthony (Amelia) mach opr h 58 Laurel av
Coddington Arthur A (Frieda) jeweler Newark h 679 Carlyle pl
—Arthur L clk Irvington r 679 Carlyle pl
—Martha R married John O'Donnell rem to Irvington
Coe Agnes switchboard opr 2331 Morris av r inq do
—Bette Mrs asst treas Investors Savings and Loan Association 964 Stuyvesant av h at Millburn
Coffey Edward A (Martha R) chef h 253 Winfield ter
Cohen Albert scrap and iron Newark r (C) 1831 Manor dr
—Arthur (Marcia) clk Irvington h (12D) The Village 1221 Magie av
—Carrie wid Samuel N h 2922 Vaux Hall rd
—Dorothy married Frank Waco rem to Irvington
—Edward (Irene A) pharmacist Newark h (C) 1862 Manor dr
—Edward S (Phyllis H) surplus and used truck parts Perth Amboy h (B) 1497 Westminister rd
—Elizabeth benchwkr r 2922 Vaux Hall rd
—Frances Mrs priv sec Newark r (C) 1797 Manor dr
—Harry (Jane) physician 1267 Stuyvesant av h do
—Herman (Marion) asst mgr Newark h (A) 1829 Manor dr
—Ike scrap and iron Newark h (C) 1831 Manor dr
—Jerome K student r (C) 1809 Manor dr
—Joseph (Bertha) slsman h 610 Summit rd
—Lester (Pearl H) painter h 949 Broun ter
—Louis (Blanche) mech h (2) 90 Miller
—Louis (Florence)tavern Newark h (C) 1809 Manor dr
—Philip plant foreman 2331 Morris av h at Elizabeth
—Robert (Frances) slsman h (C) 1797 Manor dr
—Sarah Mrs r 815 Salem rd

Jersey State Electric Co. INC.
14 S. BROAD ST. (Opp. Public Library) Tel. EL 2-6700

—Sheldon S (Harriet J) slsman h (A) 1723 Walker av
Cohn Esther wid Aaron r (D) 1826 Manor dr
Cohoon Margaret M married Donald H Coughlan rem to Fairfield I
Colaneri Anthony F (Helen M) clk Linden h 2261 Stecher av
—Vito (Mildred) rem to Cranford
Colangelo Angelo (Theresa) h 308 Ohio
—Peter r 308 Ohio
—Victor (Carolyn) (Colangelo Waste Material) State Hwy Route 29 h do
—Waste Material (Victor Colangelo) junk State Hwy Route 29
Colder Frank (Elizabeth) toolmkr h 2014 Lentz av
—Frank A student r 2014 Lentz av
Cole Benjamin B (Freda M) elec eng Elizabeth h 980 Suburban rd
—Charles B rem to Palo Alto Calif
—Eva Mrs mach opr r 935 Ray av
—Richard (Barbara) sprayer h 1012 Schneider av
—Warner W (Laurel M) in U S Army h 935 Ray av
Colecom Merl (Edythe C) sand blaster Elizabeth h 344 Wayne ter
Coleman Alfred (May) slsman h (C) 1861 Manor dr
—Bert scavenger r 151 Waldorf pl
—Bertha housekpr r (D) 1869 Manor dr
—Emma wid Thomas h 151 Waldorf pl
—James (Marie) ins Summit h 53 Maple av
—Joseph K (Grace M) personnel director Union County Park Commission h 407 Sherwood rd
—Randolph (Gladys G) clk NY h 122 Augustine pl
—Russell P (Lulu P) leather carrier Elizabeth h 27 Cross
—William (Elizabeth) r 339 Oswald pl
Colgan Joseph (Elizabeth) emp SMfgCo h (6A) The Village 1221 Magie av
—William J (Grace) emp PruInsCo h 1039 Schneider av
Coll Anne N Mrs clk TelCo r 2163 Morrison av
—John M (Anne N) h 2163 Morrison av
—Joseph M (Catherine) slsman r 2163 Morrison av
Colley Francis A (Viola E) personal asst Elizabeth h 460 Brookdale rd
—Jane E student r 460 Brookdale rd
Collins Allen utilityman 2331 Morris av h at Milburn
—Allen F (Margaret) time study eng Newark h 2535 Linn av
—Clarence J (Marie C) chauf PSCT h 113 Headley ter
—Edward (Daisy M) boilermkr h 265 Winfield ter
—Ella J wid John F r 113 Headley ter
—Howard R (Beatrice C) emp U S Govt h 244 Forest dr
—Lucius (Mabel) lab h 178 Augustine pl
—Paul (Inez C) chauf r 20 Tuxedo pl
—Regina wid Richard h 51 Oswald pl
—Theresa Mrs r 2225 Springfield av
—William route slsman h 722 Greenwood rd
—William Mrs (Caroline) died July 15 1947 age 41
Collmer Carl J (Ella) mach h 1244 Glen av
Collopy James J student r 542 Lillian ter
—James P (Elizabeth M) bkkpr Harrison h 542 Lillian ter
Colondrillo Frank P (Rose M) mgr E Orange h 574 Thoreau ter

M. D. THOMPSON Coal - Coke - Fuel Oil
1777 Morris Ave. Union, N. J. Fairbanks and Morse
Tel. UNionville 2-1777 Oil Burners and Stokers

BUILDING MATERIALS
JAEGER COAL & SUPPLY CO. INC.
2322 Morris Ave.
Unionville 2-0070

Colonial Greenhouses (John Holzman) florists 585 Chestnut
—House Candies (John Coppedge) 2016 Morris av
—Pharmacy Inc Benjamin Danzis pres Lenore Danzis sec 1426 Morris av
—Real Estate Corp Hugo C Biertuempfel pres-treas 1055 Stuyvesant av
—Social Club John Kelly sec 495 Chestnut
Colosi Anthony (Anita) tool designer h (A) 1807 Manor dr
Colson Nels S h 962 Grandview av
Coltan Nat (Elizabeth) slsman h (D) 1713 Walker av
Colter Willie (Edith) lab h 123 Burkley pl
Colucci John E (Marion) toolmkr r 403 Prescott rd
—Julius L (Camille) janitor h 1958 Morrison av
Colvin Harry (Mildred) supv Jersey City h 1400 Summit pl
Colwell John M (Marian) slsman h (9) 601 Chestnut
—John M Jr slsman r (9) 601 Chestnut
—Norman A (Rose) mech h 10 Farrington
Coman John J (Claire M) rem to Madison
Comby Julius R (Minnie) chef h rear 364 Stiles
Comer Malcolm (Willie) lab h 11 Bertha av
—Morris (Janice Shop) 996 Stuyvesant av h at Newark
Comes William J (Eleanor M) sls repr Newark h 418 Stratford rd
Commercial Stationers of Union (Sidney Paper and Irving Schulte) 2020 Morris av
Common Sense (Conde McGinley) newspaper 2001-2003 Pleasant pky
Community Floor Covering Co Inc James P Dalton pres Margaret K Dalton v pres Thomas G Kerrigan sec-treas 2016A Morris av
—Pork Stores (Albert Schuster & Fred G Engelhorn Jr) 2702 Morris av
Compton Harvey B (Edith I) foreman Elizabeth h 397 Burroughs ter
—Helen G Mrs steno Elizabeth r 512 Twin Oaks rd
—John J (Helen G) slsman h 512 Twin Oaks rd
Comstock George r 2043 Balmoral av
—John G (Helen S) chemist Newark h 2043 Balmoral av
Conchar Donald (Gloria M) mech eng Irvington h (D) 1727 Walker av
Condit Edgar M (Helen) rem to Elizabeth
Condon Patrick M (Anne) slsman r 1100 Weber
Condry John B (Edith) prod mgr South River h 1036 Fall ter
Conisa Lionel (Dorothy) rem to Asbury Park
Conk Wilbert E (Estelle E) elec ESNA h 2486 Vaux Hall rd
Conklin Floyd W (Rosina M) acct 954 Stuyvesant av and 705 Midland blvd h do
—George M (Jean) rem to Cranford
—John E (Agatha M) eng NY h 605 Twain pl
—Marian P rem to E Orange
—Melville G (Anne E) supv Kearny h 305 Martin rd
—Russell (Helen H) personnel mgr Rahway h 962 Ingersoll ter
—Russell Jr apprentice engraver Newark r 962 Ingersoll ter
—Ruth A priv sec NY r 305 Martin rd
—Warren E student r 705 Midland blvd
Conley David L (Carrie G) printer 820 Valley h do
Conlin Louise Mrs steno NY r 920 Caldwell av
—Martin F (Lillian F) die setter h 1021 Stuyvesant av
—Martin H (Theresa) rem to Linden

The Union Center National Bank
Union, New Jersey
MEMBER FEDERAL DEPOSIT INSURANCE CORPORATION

—William A (Madeline J) clk Newark h 1038 Falls ter
Conlon James C (Joan) supv Newark h (B) 1716 Walker av
Conn Ralph I (Gertrude) chemist Newark h 1071 Mt Vernon rd
Connahan Mary J mach opr r 267 Salem rd
—Patrick (Mary) oil still opr Bayonne h 267 Salem rd
Connecticut Farms Cemetery Karl Knorr supt 890 Stuyvesant av
—Farms Presbyterian Church 888 Stuyvesant av
Connell James J (Mary S) mgr Lyndhurst h 1325 Shetland dr
Connell Shirley A married John Cunningham rem to Cranford
Connelly Eugene A (Veronica C) mach h 896 Chestnut
—Joseph (Augusta M) h 11 May ter
Conner Lewis P (Katie L) gasoline 2711 Morris av h at Irvington
Conners Barbara clk Elizabeth r 1333 Oakland av
—Frank (Clara) mason h 1333 Oakland av
Connolly Arthur (Florence) mech eng Newark h 18 Remas av
—Edward C rem to Newark
—Kenneth H (Ann C) eng NY h 480 Bailey av
—Robert (Leona) rem to Cranford
—Thomas A (Viola A) rem to Newark
—Thomas A Jr rem to Newark
Connors James F (Agnes) slsman NY h 2101 Kay av
—John B h(221) Normandy Village 2091 Morris av
—John R (Mary) mrg 600 Colonial av h 1770 Morris av
—Timothy J (Almira) route slsman h 1035 Pine av
Connover John H (Alice) ironwkr h 701 Liberty av
Conover Howard S (Ethel M) chauf h 1270 Coolidge av
Conrad G Robert (Margurite) mfr repr h 317 Stockton rd
—John R ((Anna) lathe hand h 307 Delaware av
—William (Gloria) pipefitter h 2016 Ostwood ter
Conradi George W (Myrtle E) slsman Newark h 1080 Nicholas av
Conrey Harry A (Shirley) clk Hillside h 1120 Falls ter
Conrow Alvina wid John r 1224 Plane
Conroy Hannah wid Frederick h Woodland av
—Raphael J (Wilhelmina E) photo engraver Newark h (D) 1803 Manor dr
Consovoy Charles G (Claire) dentist Newark h (C) 1865 Manor dr
Constable Emmett D (Bernire) emp Westinghouse h (A) 1691 Walker av
Constad Arnold N physician 944 Stuyvesant av h do
Conte Vincent (Maria) rem to Morristown
Conti Charles driver 2331 Morris av h at Newark
—Jerome (Catherine) painter h 2047 Tyler
—Michael N (Adele M) landscape gardener Maplewood h 207 Millton av
Conway Anna T bkkpr Union Center Nat Bank r 638 Lillian ter
—Frances E married Norman Booth rem to Irvington
—Francis B (Agnes S) letter carrier Irvington h 950 Floyd ter
—Frank P (Marie J) acct WElecCo h 630 Palisade rd
—Kenneth L (Ruth T) supv Newark h 286 Washington av
—M Joan bank clk Newark r 638 Lillian ter
—Noreen student r 630 Palisade rd
—Patricia D student r 638 Lillian ter

TOKER COAL-COKE FUEL OIL 727 LIVINGSTON ST. EL. 3-1200

BUILDING MATERIALS
JAEGER COAL & SUPPLY CO. INC.
2322 Morris Ave. Unionville 2-0070

Conway
—Raymond M (Dolores A) mech r 286 Winfield ter
—Robert rem to Irvington
—Theodore M (Helen) rem to Elmont LI NY
—Thomas F shipping clk SOilCo r 630 Palisade rd
—Thomas J (Irene) slsman h (B) 1673 Walker av
—Warren A student r 286 Washington av
—William L (Mary A) twisting eng h 638 Lillian ter
Coogan Joseph S (Mary T) bkkpr Newark h 2043 Gless av
—Theresa A wid Eugene R r (6) 601 Chestnut
Cook Albert N rem to Plainfield
—Annabelle insp h 33 Valley
—Edward T (Helen J) cost acct NY h 1859 Arbor la
—Frank F (Ruth) cleaner Newark h (D) 1771 Walker av
—Frederick J (Leila C) clk NY r 1175 Irvin av
—Helen wid Charles B r 1029 Salem rd
—Jack (Janice A) shipping clk International Paint Co r 960 Wewanna av
—James R (Elizabeth) mgr Jersey City h 1295 Barbara av
—Leon A (Marjorie) mach h 1153 Magie av
—Margaret Mrs economist NY r 1859 Arbor la
—Paul R (Rose B) elev opr PruInsCo r 2591 Vaux Hall rd
—William O Jr (Elsie C) warehousewkr h 1018 Creger av
—William V (Florence E) draftsman Newark h 214 Millton av
Cooke Douglass G (Dorothy W) personnel mgr NY h 336 Stockton rd
—Ethel M wid Wesley E h 639 Self Master pky
—Jane A clk PruInsCo r 1344 Orange av
—John A (Eleanor) statistician Newark r 1344 Orange av
—Margaret Mrs rem to NY
—Wesley E died Dec 18 1946 age 47
Coombe George G (Caja B) eng Newark h 1117 Caldwell av
Coombs Christopher (Florence A) bartender h 2031 Stecher av
—Eileen clk Tel Co r 2031 Stecher av
—Florence A r 2031 Stecher av
—Harold (Bernice V) rem to Summit
—John R r 2031 Stecher av
Coon Frederick M (Catherine) glass processor r 28 Franklin
—Theodore A (Helen) slsman h (209) Normandy Village 2065 Morris av
Cooney Daniel J (Alice) rem to Hillside
—Daniel W (Ida M) rest Elizabeth h 1850 Cider Mill rd
—Thomas B (Margaret C) supv Newark h 512 Ellen
—Thomas B Jr student r 512 Ellen
Cooper George T (Frances) lab h 318 Oregon
—H Edgar (Ruth) asst supt Linden h 949 Arnet av
—Kent B (Jenny) slsman NY h 2787 Carol rd
—Robert T (Idella) corkwkr h 318 Oregon
Cooperman Monroe (Florence) slsman h (D) 1673 Walker av
Copeland Ila Mrs r 24 Burkley pl
Coplan Harry K (Nettie) deputy sheriff Union County h (17A) The Village 1221 Magie av
Coppedge John (Colonial House Candies) 2016 Morris av h at Orange
Coral Way Market (Anthony Girratano) grocer 1263 Stuyvesant av
Corallo Joseph P (Agnes) foreman Orange h 834 Liberty av

LOIZEAUX BUILDERS SUPPLY CO. Lumber

—Joseph P (Josephine) U S Customs insp Newark h 360 Colonial av
—Victor F clk Hillside r 360 Colonial av
Corbeels Camiel (Dorothy I) supv NY h 324 Martin rd
Corbitt John W (Edna) carp h 2076 Balmoral av
Corby Clifford B (Mildred M) meat cutter h 1064 Woolley av
Corcoran Andrew J (Ruth N) clk NY h (119) Normandy Village 2091 Morris av
—John F (Martha S) mach opr ESNA r 18 Farrington
—Patrick J (Margaret) emp PO h 239 Globe av
Cordes August J (Augusta H) h 1044 Bertram ter
—Eleanor M Mrs receptionist 1080 Morris av r 1044 Bertram ter
Cordone Louis produce and market gardener 2386 Morris av h do
Cordts William H (Ruth) stamper h 966 Caldwell av
—William H Jr rem to Easton Pa
Corge George C (Rose) mgr Newark h 1864 Long ter
Corio Lorraine married Charles Allen
—William F (Rosemarie) student r 54 Cornell pl
Cormier Alvin J yardman 2322 Morris h at E Orange
Cornacchio Evangelisto died July 2 1948 age 46
—Mary wid Evangelisto h 20 Edgewood pky
Cornelius Ethel F married Bernard Schuster Jr
—William W (Esther J) bkkpr Newark h 1958 Ernst ter
Corney Mack sta eng Newark r 14 Cross
Cornish Catherine E Mrs h 975 Grandview av
Cornwall Edward F (Edna M) mgr Automobile Assn of NJ 1899 Morris av and mgr Atlantic Casualty Insurance Co do h 861 Colonial av
Corona Machine & Tool Co (Frank Taute) 2126 Stanley ter
Corracino Eleanor steno Irvington r 1048 Potter av
Corrigan Ann r 1900 Vaux Hall rd
—Arthur J taver 1090 Stuyvesant av r 1900 Vaux Hall rd
—Mary r 1900 Vaux Hall rd
—Mary E wid Peter h 1900 Vaux Hall rd
—Peter bartender r 1900 Vaux Hall rd
Corsilli Dante (Mary B) saw filer h 1095 Kensington ter
Corson Roy W (Helene) guard h 323 Sherwood rd
Cort Edward J (Mildred) chauf h 1114 Howard
—Edward J Jr rem to Newark
—Teresa B married Joseph Zyda rem to Irvington
Cortese Frank R (Marie L) mgr Elizabeth h (21A) The Village 1221 Magie av
Cortright Edith S wid William M r 860 Colonial av
Corwin Jane wid Robert r 26 Donald pl
Cosdonza Donato h 861 Valley
Cosgriff Walter B (Matilda C) acct Linden h 2046 Emerson av
Cosgrove Herbert W (Selma A) draftsman Whippany h 2676 Meister av
—John H (Anita) ins agt Elizabeth r 243 Washington av
—Theodore mgr 1422 Morris av h at W Orange
Costabel Ernest (Lena M) toolmkr h 1541 Walker av
Costanza Emil L (Elizabeth) dentist Elizabeth h 721 Surburban rd
Costello Domenick (Helen S) brewerywkr h 1285 Grandview av
—Franklin T (Frances) slsman Elizabeth h 1914 Oakwood pky

Bertram S. Reitman Co. REALTORS INSURORS
107 JEFFERSON AVE. Tel. Eliz. 2-1223

BUILDING MATERIALS
JAEGER COAL & SUPPLY CO. INC.
2322 Morris Ave. Unionville 2-0070

Costello
—John H (Mary E) route slsman h 1960 Hillside av
—Mark D (Elizabeth J) acct NY h 978 Park ter
Coston Inez L r 2029 Lentz av
—John (Theresa C) upholsterer Newark h 2029 Lentz av
Cottage John P (Helen M) toolmkr h (131) Normandy Village 2109 Morris av
Cotter Johanna M priv sec E Orange h 242 Longview rd
Cotton Alphonzo C (Ethel) lab r 56 Laurel av
—Alphonzo C Jr student r 56 Laurel av
Cottrell Edith clk 2322 Morris av r 608 Twain pl
Condert Anne office sec PruInsCo r (D) 1762 Walker av
Coughlin George F (Louise H) business agt Elizabeth h 1067 Potter av
—George J student r 1067 Potter av
—Joseph T rem to Elizabeth
Coulon Anna N wid Eugene died Jan 8 1948 age 93
Coulter Robert H (Ann M) tractor opr Cartaret h 1126 Caldwell av
Councill Julia Mrs housewkr r 248 Hilton av
—Moses C (Julia V) porter h 248 Hilton av
Coupak Joseph J (Elizabeth) rem to Kenilworth
—Margaret rem to Kenilworth
Coursen Brodner W student r 272 Forest dr
—John J (Beatrice E) foreman SOilCo h 272 Forest dr
Courtois Louis A (Kathleen) mach h 464 Chestnut
Cousens George pres Irvington r 1344 Morris av
Cousins Frank A (Etta) rem to Irvington
Coutta Efstathios (Coutta) r 423 Crawford ter
Covert Charles J (Madeline) mech h 979 Potter av
—E Wayne (Gloria E) claims supt Newark h 437 Bailey av
—Joseph (Hattie M) painter r 979 Potter av
COVI AUTO BODY (John B Covi) complete auto rebuilding and refinishing service 436 Trinity pl Elizabeth NJ tel Elizabeth 2-4442—See p 24
COVI JOHN B (Covi Auto Body) 436 Trinity pl Elizabeth NJ h RD 2 Plainfield Mt Bethel NJ—See p 24
Coviello Josephine Mrs emp Union Center Nat Bank h 2027 Kay av
Cowan Albert (Anna) maintenanceman r 1076 Potter av
—Jean wid David r 2085 Kay av
—John W (Marion) diamond dies Hillside h 2085 Kay av
Cowell Colin M (Hilda) clk Newark h (104) Townley Gardens 1407 Morris av
Cowen George (Anne) bkkpr Elizabeth r 1412 Cherry
Cowie William A (Vera M) investigator Kearny h 1115 Bushnell
Cox Bessie F wid Frank B h 971 Roosevelt av
—Charles (Elsie) maintenanceman h 264 Indiana
—Frank A (Reba L) in U S Army r 328 Newark av
—John C (Marion P) laboratory asst Newark h (122) Normandy Village 2091 Morris av
—John J (Fannie B) weight supv WElecCo h 1216 Wildwood ter
—Kenneth B (Mildred) chemist Maplewood h 1028 Chestnut
—Laverne E (Elizabeth) metal lather h 328 Newark av
—William F student r 971 Roosevelt av
Coy James M (Lucille S) emp ESNA h 328 Oswald pl
Coyle Charles J (Edna) clk SOilCo h 261 Woodmont rd
—Emma Mrs died Aug 30 1947 age 76

Fidelity Union Trust Company
NEW JERSEY'S LARGEST BANK
12 Offices in Newark and East Orange
Member Federal Deposit Insurance Corporation

Cozzolino Paul H (Theresa E) printer Newark h (A) 1851 Manor dr
Crabtree Wilber E (Leah) asst supt Newark h 1257 Coolidge av
Crafting Janice E steno Newark r 158 Vassar av
—Oscar E (Maude A) carp h 158 Vassar av
Craig Sadie N wid Warren r 301 Delaware av
Craighead Hazel B wid Clark C h 1342 Camden ct
Cramer Frederick (Leah) plumber Newark h 273 Winfield ter
Cramsie Walter J (Marion) eng CRR h 276 Forest dr
Crane A Lennox (Wilfeda M) clk Newark h 2808 Morris av
—Daisy T nurse Summit r 195 Elmwood av
—Donald W mason r 2104 Springfield av
—L Leonie cashier Millburn r 2786 Morris av
—Morris C (Union Bowling Alleys) 979 Stuyvesant av h at Newark
—Wilbur H (Mae K) mason h 2104 Springfield av
—William C (Isabel L) h 2786 Morris av
Craney James (Phyllis) (Sea Breeze Co) 2133 Springfield av and 2449 Morris av h at Irvington
Crappse Barbara L (Stephen E) h 367 Tower
—Stephen E died Apr 9 1948 age 61
Crater Harold L (Olive V) brewer Newark h 1033 Salem rd
Crause Catherine wid William h 19 Franklin
Crawford Alonzo M (Gaudencia) book binder Elizabeth h 1011 Azalea rd
—Arthur R h 799 Madison av
—Clifford mach r 10 Farrington
—Dorothy tooth paste wkr r 10 Farrington
—Louise S wid William H h 10 Farrington
—Otheline A benchwkr r 286 Oregon
—Raymond E airplanewkr r 10 Farrington
—William H died June 21 1947 age 50
Cray Sadie wid Arthur nurse 244 Forest dr r do
Crayer Stanley E (Virginia) bowling alley West NY h 1840 Arbor la
Creamer Thomas J (Florence) ins agt PruInsCo h 893 S Park ter
Crede Kate A wid John W h 389 Russell
CREDIT BUREAU OF ELIZABETH INC 60-70 W Grand Elizabeth NJ tel Elizabeth 5-6886—See p 32
Creekmur George (Ella) chauf h 66 Roger av
—James H mech r 251 Oswald pl
—Keziah wid James h 251 Oswald pl
Cregar Clarence F (Florence J) slsman h 1077 Overlook ter
—David H (Anna S) serviceman Newark h 955 Moessner av
—Robert M (Ella M) eng PSCT h 1301 Glen av
—William O (Elynor L) rem to Irvington
Creighton Robert R (Anne) rem to Port Monmouth
Crescent Golf Practice Fairways (Jerry Claps) 2235 Springfield av
Cressman Agnes wid Andrew r 825 Monmouth rd
CRESTMOUNT SAVINGS AND LOAN ASSN insured savings accounts mortgage loans 1886 Springfield av Maplewood NJ tel South Orange 2-5100—See p 55
Creter August H (Phyllis) r 1053 Sayre rd
—Frederick (Claire M) slsman h 2629 Spruce
Crichton Alexander L (Dorothy J) mech designer NY h 2088 Tyler

Union Taxi call UNionville 2-5100 ROselle 4-5710

BUILDING MATERIALS
JAEGER COAL & SUPPLY CO. INC.
2322 Morris Ave.
Unionville 2-0070

Crick Andrew E (Beatrice M) foreman NY h 1836 Long ter
—Clyde J (Alma) rem to Irvington
—James E (Emma) rem to S Plainfield
—James J (Gertrude V) chauf h 358 Tower
Crimmins Michael marine eng NY r 927 Steib ter
—Thomas M (Dorothy A) sheetmetalwkr h 927 Steib ter
Cripps James A (Beth B) radiator repairman r 1808 Berkshire dr
Crisalli Dominick rem to Elizabeth
—Gerald T shoe repr Irvington r 1960 Axton av
—Joseph (Mary) h 1960 Axton av
—Samuel (Angela) tailor Linden h 1960 Axton av
Cristo Gennaro (Eva M) baker 344 Carnegie pl h do
Crocker Stanley F clk W Orange r 238 New Jersey av
Croissant Martin (Florence M) archt NY h 1693 Edmund ter
Crompton James plumber r 857 Valley
Cron George D elec h 152 Colonial av W
Cronauer Joseph J (May) floor coverer h 1570 Hillcrest ter
Cronenberger Robert F (D Jeanne) mach h (102) Townley Gardens 1407 Morris av
Cronlund L Murray (Corinne K) chemical eng NY h 571 Winthrop rd
Cronrath Adolph rem to Newark
—Edward (Florence L) collector Newark h 1679 Edmund ter
Croom Cicero (Essie M) lab h 286 Oregon
Crosby Arthur L (Elizabeth D) repairman TelCo h 966 Salem rd
Cross Charles A mach opr r 1023 Warren av
—Gerald F (Ethel M) eng Elizabeth h 1082 Battlehill ter
—Helen E wid Arthur h 1023 Warren av
—Helen M married Louis Bosco
—Maud wid Wallace r 842 Bishop
—Thomas Jr (Kathleen C) chemist SOilCo h 1229 Beverly rd
Crosson George (Emma) r 448 Winthrop rd
—Helen wid Lawrence rem to Massachusetts
Crothers George U (Edith L) mgr Newark h 236 Lincoln av
Crouse Charles (Dorothy M) printer Plainfield h 918 Grandview av
—Ira M (Marie B) compositor Irvington h 2158 Balmoral av
Crowell Albert H (Barbara) acct Newark h (D) 1877 Manor dr
—Evelyn J clk PO r 127 Carnegie pl
—Kenneth W trucker r 127 Carnegie pl
—William in U S Army r 127 Carnegie pl
Crowley Al D (Mildred) sls mgr NY h 311 Putnam rd
—Bernard J (Dorothy J) elec r 1257 Glen av
—Wallace J (Grace B) slsman h 726 Colonial av
Crowstewitz Frank (Anna) r 1388 Winslow av
Cruec Walter (Margaret) rem to Chatham
Crumm Theodore H (Elda) foreman Newark h 2022 Balmoral av
Crutcher Anne D benchwkr r 382 Miller
—Mary W wid James beauty shop 2153 Springfield av h 382 Miller
—Ruth M housewkr r 382 Miller
—Thomas C (Annie) lab h 112 Tebe pl
—William (Dolores) chauf h 126 Tebe pl
Crystal Bakery (Gustave Siebenlist) 2061 Springfield av
—Milton M (Ruth) gas sta Newark h (D) 1882 Manor dr
Csupak David (Ann) assembler h 935 Louisa

Jersey State Electric Co. INC.
14 S. BROAD ST. (Opp. Public Library) Tel. EL 2-6700

Cubellis Albert W (Leona T) rem to Orange
Cuenin Eugene (Genevieve) clk Newark h 1136 Weber
Cuffari Philip (Grace M) mech h 2595 Vaux Hall rd
Cuiba Frank (Eleanor F) mach h 312 Marion
Culbreth Mary wid Howard r 137 Tebe pl
Cullen Edward J rem to E Orange
—Martin F emp Westinghouse r 2084 Pleasant pky
—Martin J (Anna) mech h 2084 Pleasant pky
Culley John T (Mary A) lab h 134 Valley
Cullus John r 2014 Ostwood ter
Culnane Catherine slswoman Newark r 242 Longview rd
Culver Arlis (Lee Ida) scavenger r 6 Smith
—Edward in U S Army r 139 Atlanta av
—Ethel wid Millard housewkr h 47 Atlanta av
—Lillian Mrs r 90 Hunt av
Cumins Eleanor wid Algernon r 476 Stratford rd
Cumming Alexander N (Elizabeth C) office mgr Elizabeth h (14D) The Village 1221 Magie av
—Colin M (Marion M) tool grinder h 1032 Lorraine av
—Edward K (Laura E) autos Elizabeth h 965 Arnet av
—Edward K Jr student r 965 Arnet av
—John W assembler r 1032 Lorraine av
—Margaret emp TelCo r 1032 Lorraine av
Cummings Alfred (Agnes) plumber h 1343 Brookfall av
—Minnie wid Fred r 1343 Brookfall av
—Thomas F (Florence A) mech eng Newark h 400 Broadwell av
—William glass cutter r 286 Oregon
Cunningham Andrew J (Marion) supv WElecCo h 802 Lafayette av
—Andrew W (Rebecca G) sawwkr h 1009 Harding av
—Joseph D clk Plainfield r 370 Huntington rd
—Joseph L (Ethel) slsman Newark h 370 Huntington rd
Cuomo Thomas M (Cecile B) routeslsman h 2539 Linn av
Curcio James (Rose C) far h 815 Valley
Curran Grace M rem to Irvington
Curry Ann r 57 Gray av
—Clora Mrs r 33 Faitoute av
—Emmet (Pearl L) crane opr ESNA h 55 Maple av
—Gillam (Emily) emp JMfgCo h 33 Faitoute av
—Osborne (Mamie) stillwkr h 57 Gray av
Curtain Annie M wid James H h 1066 Stowe
Curtin Edward B (Lenore) mech Newark h 2519 Hawthorne av
Curtis Carla L student r 1110 Weber
—Fred (Edna M) clk Irvington h 434 Bailey av
—James G (Carla H) baker h 1110 Weber
—Linwood O (Jennie L) elec h 12 Creston av
—Vaughn (Mary) rem to Springfield
—William (Anna) mach h 1052 Potter av
Curtiss Charles (Harriett) lab r 1713 Stuyvesant av
Cusano Armand (American Cabinet and Billiards) State hwy Route 29 and (American Shuffleboard Co) do h at Union City
—John h 837 Valley
—Louis (American Cabinet and Billiards) State hwy Route 29 and (American Shuffleboard Co) do h at Union City
—Paul (Mary) (American Cabinet and Billiards) State hwy Route 29 and (American Shuffleboard Co) do h at Hasbrouck Heights

M. D. THOMPSON
1777 Morris Ave. Union, N. J.
Tel. UNionville 2-1777
Coal - Coke - Fuel Oil
Fairbanks and Morse
Oil Burners and Stokers

BUILDING MATERIALS
JAEGER COAL & SUPPLY CO. INC.
2322 Morris Ave. Unionville 2-0070

Cusano
—Salvadore (Josephine) tailor h 45 Valley
—Theresa (American Shuffleboard Co) State hwy Route 29 and (American Cabinet and Billiards) do h at Union City
Cuttino Converst tavern 28 Valley h do
Cuzzo Alphonse lab r 208 Burkley pl
—Antoinette married Joseph Caruso
—Daniel (Rose) h 208 Burkley pl
—Joseph J (Rhoda M) excavator h 1726 Wolbert ter
Cyrus Elizabeth Mrs r 376 Miller
Czaya Stanley mach h 231 Burroughs ter
Czeczel Stephen (Mary K) mach h 30 Concord pl
Czerwinski Charles A (Olga C) (Charlie's Market) 1871 Vaux Hall rd h 2105 High
—Lillian clk 1871 Vaux Hall rd r 2105 High
Czosnykowski Joseph A (Anna) leatherwkr h 1650 Edmund ter

DABOG CHARLES (Edna E) (Suburban Cleaners) 1021 Stuyvesant av h 1030 Stowe
Dacus Benjamin F (Anne M) eng Newark h 1568 Mulford av
Daddario Michael (Jean) insp GMCorpLDiv h 293 Marion
Daddazio Caroline wid Joseph mach opr h 1121 Woolley av
—Domenick lab r 1121 Woolley av
—Grace M clk Newark r 1121 Woolley av
Dahouski Leo bartender r 2016 Kay av
Dailey William A (Dorothy) chauf h 36 Valley
Dainer Julia F Mrs tchr 295 Washington av r 501 Thoreau ter
—Michael J (Julia F) tchr Millburn h 501 Thoreau ter
Dakin Frederick W (Margaret L) slsman h (B) 1842 Manor dr
Dalbier Charles A (Martha J) mgr NY h 348 Huntington rd
Dale Michael (Anna) clk PO h 1955 William
Dalesandro Joseph T (Josephine S) wireman h 41 Concord pl
Daley Anna M tchr Carteret h 664 Palisade rd
—John F platform man r 559 Thoreau ter
Dalhauser Max E (Freida) mach h 692 Thoreau ter
Dalinsky John (Dorothy) lab r 1983 Ostwood ter
Dallmus Tool Co (George Wuestefeld) mfrs State hwy Route 29
D'Aloisio Albert J (Village Cleaners) 1298 Stuyvesant av h at Irvington
—Albert J (Lorraine) (Village Cleaners) 623 Chestnut h at Elizabeth
Dalrymple Alexander (Annie) supv Kearny h 231 Woodmont rd
—Alexander Jr student r 231 Woodmont rd
—Elsie r 1217 Plane
—Henry E r 1217 Plane
—Louise wid William E h 1217 Plane
—William E died July 20 1946 age 63
Dalton James P pres Community Floor Coverings Co Inc 2016A Morris av h at Verona
—Margaret K v pres Community Floor Covering Co Inc 2016A Morris av h at Verona
Daly Charles A (Mae M) foreman Newark h (127) Normandy Village 2109 Morris av
—Louise married Robert E Saxon rem to Springfield
—Richard M (Beda G) awningwkr h 991 Vaux Hall rd

The Union Center National Bank
Union, New Jersey
MEMBER FEDERAL DEPOSIT INSURANCE CORPORATION

—Stephen (Julia) chauf h 1215 Glen av
—William D (Jean E) mech r 1544 Walker av
Dam Edward (Irene) eng Roselle r 2013 Kay av
Damano Benjamin (Grace) bedmkr h 51 Laurel av
D'Amato Bonaventuro (Antoinette) mach h 326 Oregon
Damato Andrea constr wkr r 2240 Springfield av
—Anthony constr wkr r 2240 Springfield av
—Frank constr wkr r 2240 Springfield av
—Mary constr wkr r 2240 Springfield av
—Michael (Incoronata) longshoreman Newark h 1291 Barbara av
—Ruth wid Vincent h 2240 Springfield av
—Salvatore (Helen) carp h 2235 Morris av
—Vincent (Palma) constr wkr h 40 Hunt av
Dambach Carrie L died Apr 9 1948 age 90
D'Amelio Julius r 1046 Mayfair rd
Damery George B (Carolyn M) marine eng h 300 Wayne ter
D'Amico Achilles M (Ann) tchr Newark h 1289 Glen av
Damm Christian J (Helen V) signalman CRR h 263 Forest dr
—Edward J auto mech r 263 Forest dr
Dan-Dee Cleaners (Bernard Siegall) cleaners 1051 Stuyvesant av and 643 Chestnut
D'Andrea Angelo press opr r 211 Montclair av
—Benedict L (Doris E) rem to Millburn
—Lucy wid Antoinia h 211 Montclair av
Daniel Claire R r 2035 Gless av
—Frank W (Louise K) elec NY h 2035 Gless av
—Louise K Mrs clk NY r 2035 Gless av
—Richard in U S Navy r 2035 Gless av
Daniels Jennie wid John J r 330 Russell
—Rupert S (Valborg J) chemist Bloomfield h 904 Pennsylvania av
Danielsen Herbert T (Helen F) chiropractor 952 Stuyvesant av h do
Danko William (Helen) mech h 2050 Stecher av
Dankowski Rozalie E wid Joseph J r 912 Chestnut
Dannecker Nelson J (Charlotte) elec PSE&GCo h 1581 Hillcrest ter
Dannefelser Ruth catalogue librarian 881 Stuyvesant av h at Springfield
Danner John (Julia) elec eng Newark h 315 Salem rd
Dannhein Walter R (Mary O) toolmkr r 2807 Carol rd
Dante Frank (Eleanor M) mach h 2186 Morrison av
—James J (Loretta R) golf prof Suburban Golf Club h 2055 Stowe
—Peter V (Catherine) clk PruInsCo h 1392 Orange av
Danz Martin C (Lillian M) ironwkr h 206 Woodmont rd
Danzis Benjamin (Lenore) (Village Wine and Liquor Store) 1231 Magie av and pres Colonial Pharmacy Inc 1426 Morris av h at Newark
—Lenore Mrs sec Colonial Pharmacy Inc 1426 Morris av h at Newark
—Pharmacy (David G Rappaport) 897 Magie av
Daoust Charles E (Caroline R) toolmkr h 2097 Kay av
D'Aquino Peter J (Frieda) barrels and steel drums h (D) 1824 Manor dr
Darbyshire James (Gertrude) clk NY h 1233 Golf ter
Darche Jean R (Eleanor M) sls mgr Newark h 316 Kawameeh dr

TOKER COAL - COKE FUEL OIL 727 LIVINGSTON ST. EL. 3-1200

BUILDING MATERIALS
JAEGER COAL & SUPPLY CO. INC.
2322 Morris Ave. Unionville 2-0070

Dagan Louise housewkr r 155 Waldorf pl
Dargen Adele Mrs r 351 Oswald pl
—Gideon restwkr r 351 Oswald pl
D'Ariano Matthew (Beatrice C) mach h 91 Miller
Darling Frank M (Lillian) route slsman h 408 Lum av
Darrah B Arthur (Helen W) tchr Newark h 872 Townley av
—Phyllis H clk TelCo r 872 Townley
Dascomb Ida Mrs clk Bayway r (2) 1175 Magie av
—Raymond (Ida) in U S Army h (2) 1175 Magie av
Dassing Adolph L (Elizabeth B) h 1629 May
—Dorothy B married Chester R Chirett
—Joseph J (Rose Z) rem to Pennsylvania
—William A mach r 1629 May
Dathe George B (Emma I) (Dathe's Service Station) 454 Chestnut h do
—George W (Helen) toolmkr h 445 Chestnut
Dathe's Service Station (George B Dathe) gasoline 454 Chestnut
Dattner Otto G (Freida B) mech h 1031 Warren av
Datz Joseph A printer Bloomfield h 352 Huntington rd
Daubir Harry L (Pauline) h 10 Millton av
Daubner Edward F student r 261 Delaware av
—Edward J (Helen M) foreman NY h 261 Delaware av
—Edward U (Alberta) tchr U High School h 353 Willow dr
—George H (Helen M) emp U S Govt h 952 Salem rd
—John F (Alice D) slsman Elizabeth h 616 Palisade rd
Dauksys Anna wid Vincent r 237 Hilton av
Daum Frederick E (Doris K) plumber h (C) 1823 Manor dr
—Robert A (Bertha S) slsman Newark h 1949 Ostwood ter
Dauth Alfred H (Lucie) toolmkr h 790 Lafayette av
Davenport Adele mach opr r 2027 Kay av
—Charles A (Ethel M) asst personnel mgr Newark h 214 Delaware av
D'Avenzo Daniel sec-treas American Concrete Pipe Corp 2121 Stanley ter h at Belleville
Davidheiser Harry D v pres Union Safety Service 1170 Morris av h at Bloomfield
Davids William S (Anna) clk E Orange h 2812 Carol rd
Davidson James B clk Westfield r 1243 Plane
—Oscar C (Ruth C) painter h 350 Salem rd
—Lillian L (Marguerite E) tchr Elizabeth h 715 Greenwood rd
Davie Robert (Anita J) slsman r 974 Ingersoll ter
Davies Antoinette Mrs slswoman h 916 Madison av
—Barrett R student r 916 Madison av
—Florence Mrs mach opr h 9 Maple av
—Julia F wid John r 334 Stockton rd
—Margaret E clk U High School r 9 Maple av
—Ralph (Virginia) rem to Berea Ohio
—William G (Mildred L) ins adjuster Newark h 1057 Battlehill ter
—William G (Ruth) rem to Irvington
Daviet August (Mary F) h 1037 Burnet av
Davis Albert S (Estelle S) dept mgr Newark h (C) 1495 Westminster rd
—Alger A (Madge C) tchr Elizabeth h 898 Madison av
—Arthur (Agnes M) route slsman h 337 Stiles
—Carol r 949 Salem rd
—Dorothy Mrs rem to Marlboro
—Douglas F mech r 1266 Barbara av
—Edward (Martha) fireman Newark h 252 Hilton av

LOIZEAUX BUILDERS SUPPLY CO. MASONS' MATERIALS

—Elinor Mrs h 2153 Springfield av
—Elizabeth A wid Alfred h 1266 Barbara av
—Ella housewkr r 288 Hilton av
—Elmer (Florence) slsman h (A) 1765 Walker av
—Frank C R (Mabel R) h (108) Normandy Village 2065 Morris av
—Harold (Union Typewriter Co) 1921 Morris av h at Roselle Park
—Herbert F (Hazel) clk PO h 25 Maple av
—Joseph mach r 1084 Pine av
—Laura Mrs housewkr r 288 Hilton av
—Lloyd died Nov 6 1946 age 60
—Madge C Mrs tchr 1548 Mulford av r 898 Madison av
—Malachi shipwkr h 27 Chicago
—Mary M wid Jesse h 123 Tebe pl
—Meredith R (Juanita) designer Newark h (A) 1806 Manor dr
—Morris (Charlotte C) slsman h (D) 1716 Walker av
—Philip A (Florence E) eng Kearny h 949 Salem rd
—Robert clk Newark r 867 S Park ter
—Robert (Dorothy) rem to Marlboro
—Sallie R wid Dallington r 1701 Van Ness ter
—Warren F (Helen R) plumber r 1805 Quaker Way
—Willard L v pres and plant mgr Hankins Container Co 601 Lehigh h at W Orange
—William F (Helen) r 579 Chestnut
Davison Ada Mrs r 203 Hollywood av
Dawherkau Herman gardener h 35 Valley
Dawson Benjamin S arsenalwkr h 104 Tebe pl
—Harry (Wanda M) slsman h 2031 Lentz av
—Lulu D r 24 Burkley pl
Day Alfred (Dorothy) lab r 263 Oswald pl
—Allen reprman Newark h 524 Andress ter
—Eva C wid Jacob r 524 Andress ter
—Frank G (Mathilda A) loader h 948 Ray av
—Frederick C (Mary) mgr Newark h 1025 Woolley av
—George T W (Gertrude L) bartender h 184 Parkview dr
—James G (Mary P) toolmkr h 1015 Woolley av
—Vincent C (Fannie M) r 2049 Stanley ter
—William G chauf r 524 Andress ter
Deak Eugene (Helen) in U S Army r 1095 Overlook ter
—Helen Mrs in WAC r 1095 Overlook ter
Dean Frank T (Rose M) mach opr h 120 Hilton av
—Richard T emp PSE&GCo r 120 Hilton av
—Roberta L steno Newark r 120 Hilton av
DeAngelo Anthony (Flora) clk Elizabeth r 1182 Morris av
Dearborn Pauline student r 480 Galloping Hill rd
Dearing Douglas B (Isabel D) rem to California
Dearness George F (Pearl) supt of maintenance Somerville h 1141 Caldwell av
—George W student r 1141 Caldwell av
—Virginia P r 1141 Caldwell av
Dearstyne Edwin T (Florence G) cook h 77 Maple av
Deats Carl R elec r 1619 Porter rd
—Rose L wid John R h 1619 Porter rd
DeBella Joseph pres Plastic Laminating Corp 2087 Springfield av h at NY
—Thomas (Rita) umbrella repr h 482 Galloping Hill rd
DeBlis Ronald T (Lillian) slsman h (A) 1838 Manor dr

Bertram S. Reitman Co. REALTORS INSURORS
107 JEFFERSON AVE. Tel. Eliz. 2-1223

BUILDING MATERIALS
JAEGER COAL & SUPPLY CO. INC.
2322 Morris Ave. Unionville 2-0070

DeBuizer Gerard B J (Yvonne) lineman TelCo r 1704 Van Ness ter
—Gerrit B (Grace) lineman TelCo h 1704 Van Ness ter
DeBus Beatrice Mrs (Townley Beauty Salon) 1378 Morris av h at Roselle Park
deBusc Arthur L (Vera K) emp PruInsCo h 480 Galloping Hill rd
DeCarlo Frank R (Kathleen E) leatherwkr h (214) Townley Gardens 1407 Morris av
DeCelles Anthony (Alice L) mech h 2924 Vaux Hall rd
Decelles Angelina M rem to Newark
—Ernest J mach opr r 885 Valley
—Frank scavenger r 885 Valley
—Joseph M (Mary M) foreman Maplewood h 887 Valley
—Peter chauf r 885 Valley
—Rose A mach opr r 885 Valley
—Rose M wid Pompia F h 885 Valley
DeCicco Anthony (Dinah) gardener 239 Montclair av h do
—Anthony Jr chauf r 239 Montclair av
—Claire D benchwkr r 33 Montclair av
—Dominick (Mary) streetwkr h 213 Burkley pl
—Dominick Jr steelwkr r 213 Burkley pl
—James V (Sophie) h 33 Montclair av
—James V Jr chauf r 33 Montclair av
—John r 33 Montclair av
—Phillip (Louise A) h 239 Montclair av
—Thomas chauf r 33 Montclair av
Deck John N (Katherine) foreman Newark h 677 Self Master pky
Decker Arthur (Doris) carp r 978 Floyd ter
—Arthur G rem to Clark Township
—Audrey T married Frank Jacobs rem to Roselle
DECKER CHARLES (Dorothy) pres Pressure Asphalting Inc 941 Stuyvesant av h 302 Delaware av—See p 33
—Clarence G (Ruth) ins 2053 Tyler h do
—Doris F Mrs clk (11) 2004 Morris av h at Irvington
—E Clifford (Eva M) h 77 Elmwood av
—Elizabeth Mrs tel opr TelCo r 1119 Magie av
—Frederick W (Adele V) maintenanceman h 2120 Vaux Hall rd
—Grace Mrs mach opr Elizabeth r 841 Monmouth rd
—Halsey F (Emma) M) route slsman r 1077 Burnet av
—Henry A (Florence) lab h 1904 Vaux Hall rd
—Joseph A (Regina E) rem to Clark Township
—Joseph F (Elizabeth) lab h 1393 Isabella av
—Nelson technician Newark r 1904 Vaux Hall rd
—Raymond I (Kathyrn R) (Trounson & Decker) 2165 Morris av h 77 Elmwood av
—Richard E (Catherine R) painter SOilCo h 841 Monmouth rd
—Richard E Jr (Grace) crib atdt Elizabeth r 841 Monmouth rd
—Susan C Mrs rem to Elizabeth
—Thomas rem to Irvington
—Viola C executive Newark r 1904 Vaux Hall rd
—William E (Elizabeth F) setupman Newark h rear 110 Oakland av
Deckert Cal & Sons (Union Window Shade & Awning Co) (John Calvin J Calvin Jr and Robert Deckert) 1873 Morris av

Fidelity Union Trust Company
NEW JERSEY'S LARGEST BANK
12 Offices in Newark and East Orange
Member Federal Deposit Insurance Corporation

—J Calvin Jr (Marion R) (Cal Deckert & Sons) 1873 Morris av h 1730 Kenneth ter
—J Calvin (Mary) (Cal Deckert & Sons) 1873 Morris av h 1012 Coolidge av
—Robert (Cal Deckert & Sons) 1873 Morris av r 1012 Coolidge av
Dedecner Frances Mrs r 1000 Sterling rd
Dedinger Anna wid Henry h 162 Tebe pl
Dee Richard (Ruth) eng NY h 1848 Quaker way
Dee's Grocery & Delicatessen (Noel F Dupre and Anthony F DePalma) 2122 Springfield av
DeFabray Jean office sec Newark r (A) 1752 Walker av
DeFillipo James emp 2331 Morris av h at Newark
DeFlores Albert J (Anne M) slsman h 521 Homer ter
DeFranco Joanna Mrs h 2072 Morrison av
—Thomas chauf r 2072 Morrison av
deFriedberg Henry (Stasia) newspaperwkr r 1969 Ostwood ter
DeGorter Edward cutter NY h 921 Grandview av
—Minuete wid Samuel r 921 Grandview av
—Samuel died Dec 10 1946 age 57
DeGrace Benjamin (Hiawatha P) carp h 375 Miller
deGroff Edward W r 1260 Wildwood ter
—Wesley S (Jean) clk Kearny h 1260 Wildwood ter
DeGuercio Joan E student r 1210 Gruber av
DeHaas Xavier (Mae E) chief eng Newark h 1611 Edmund ter
DeHart Ernst W (Grace) contr 2048 Tyler h do
—Evelyn married George Keller rem to Newark
—Ferman R (June G) carp h 2066 Balmoral av
—Louis A (Margaret C) rem to Florida
Dehm Frank H (Emma) emp PRR h 1299 Stuyvesant av
Dehmar Albert policeman r 1886 Vaux Hall rd
—Frank J (Esther) mason 1886 Vaux Hall rd h do
—K Cynthia Mrs h 1301 Oxford la
Dehmer H John (Leonora A) clk PruInsCo h 2218 Stecher av
Dehnz Rudolph (Edith) maintenanceman h 1495 Brookside dr
Deibel Louise wid Henry r 977 Lorraine av
DeJesso Carmella L r 169 Waldorf pl
—Gennaro J (Anna) fisherman h 169 Waldorf pl
—Gennaro J Jr steelwkr r 169 Waldorf pl
—Joseph A radiowkr r 169 Waldorf pl
—Raymond (Mary D) polisher h 161 Waldorf pl
DeJohn Frederick J (Marie G) rem to S Orange
Delaney James J (Rosemary) bottler Newark h 1977 Long ter
—James M (Anna) rem to Middlesex
—Louis G (Blanche E) newspaperwkr Newark h 138 Orange av
Delap Elizabeth Mrs h 1111 Salem rd
DelFattore John J (Angela) clk Newark h 1567 Porter rd
—Marianne steno Newark r 1567 Porter rd
DelGuercio Elsie F Mrs diamond cutter Newark h 1210 Gruber av
Delia Dominick (Delia Service) 707 Chestnut h at S Orange
—Frank (Delia Service) 707 Chestnut h at E Orange
—Service (Frank and Dominick Delia) gasoline 707 Chestnut
DeLillo Ann J student r 1679 Burnet av
—Raymond (Mildred) assembler h 1679 Burnet av
Dellane August A (Rose) repairman h 1980 Morrison av

Union Taxi call UNionville 2-5100 ROselle 4-5710

BUILDING MATERIALS
JAEGER COAL & SUPPLY CO. INC.
2322 Morris Ave.
Unionville 2-0070

Deller Lorraine O mach opr h 1239 Victor av
—Robert W route slsman r 1239 Victor av
Delmont George J (Vivian V) emp GMCorpLDiv h 123 Tebe pl
—Lawrence C r 151 Carnegie pl
—Rocco J (Margaret R) lab h 387 Tower
DelNero Anthony (Nancy) mason h 270 Ohio
DeLong Edward J (Elizabeth E) mgr Newark h 919 Lafayette av
DeLorenzo Rocco (Isabel) shoe repr 899 Magie av h at Elizabeth
Delpino Louise A r 2105 Tyler
Delpit Warren (Olive) optician Westfield h 693 Salem rd
DelRusso John (Emma) letter carrier Newark h 465 Stratford rd
Deltefson Emma Mrs drsmkr Elizabeth h 6 Bashford av
DeLuca Edward F (Helen) maintenanceman h 32 Rosalyn pl
DeLuxe Diner Inc James J Mears pres Mrs Genevieve M Mears v pres 1981 Morris av
DeMann Rudolph mach r 988 Lorraine av
DeMar Andrew V (Jeanne M) supv Kearny h 387 Willow dr
Demarest Doris Mrs asst treas Investors Savings and Loan Association 964 Stuyvesant av h at E Orange
—Florence G r 48 Erhardt
—Herbert H (Carrie E) shipping clk Newark h 48 Erhardt
DeMasi Sabata r 229 Tebe pl
DeMayo Alexander (Mary) tavern 2122 Springfield av h 13 Edward ter
Dember Mack D (Caroline C) mach h 1 Lindy ter
Demcsak Emil M (Anna V) assembler Elizabeth h 2024 Balmoral av
—June rem to NY
Demme George H died Jan 31 1947 age 56
—Mildred L wid George H h 1328 Camden ct
—Virginia E clk Roselle r 1328 Camden ct
DeMond James A (Edith P) mech h 241 Monticello
Demos John C (Mary D) lwyr Newark h 505 Andress ter
Demot Frank D (Elizabeth R) mach opr h 358 Oswald pl
DeMott Betty J r 599 Chestnut
—Edward G (Mabel) clk Newark h 599 Chestnut
—John W (Eleanor E) setupman h 2171 Vaux Hall rd
Dempster Thomas A (Vera) mgr Newark h 1634 Van Ness ter
deMyer Reginald T gen foreman 1111 Morris av h at Bloomfield
Dena Stephen J (Frances B) mach r 2252 Berwyn
Denby Sydney (Gladys F) mgr Newark h 2737 Carol dr
Dendray Matheas (Carrie) chemicalwkr h 21 Amboy
Dengel Charles (Reginna) rem to Scotch Plains
DENGLER LIDDY BURD ELECTRICAL CO electrical contractors and dealers 295 Morris av cor Westfield av Elizabeth NJ tel Elizabeth 2-3765—See p 34
Denholtz Myron S (Marcia E) student h (B) 1717 Walker av
DeNicholas Peter (Eva) mgr 943 Magie av h at Newark
DeNicolo Anthony (Beatrice) tile contr 1320 Lincrest ter h do
Denike Herbert (Viola H) chauf h 1347 Brookfield av
Denisco Carmela married Joseph Ardolino rem to Madison
—Philip (Edna) mach opr h 342 Oswald pl
—Rose mach opr r 1681 Edward ter

Jersey State Electric Co. INC.
14 S. BROAD ST. (Opp. Public Library) Tel. EL 2-6700

Denk Charlotte E married Harry J Beagle
—Jacob F (Esther M) chief of police 981 Caldwell av h 1601 Vaux Hall rd
—Jacob F Jr emp PSE&GCo r 1601 Vaux Hall rd
Denke Harold H (Marion L) deputy chief UFD Bond dr h 1081 Overlook ter
Denman Edward P (Josephine M) gasoline Newark h 268 Salem rd
—Emma wid Percival r 350 Salem rd
Dennemark Ludwig M (Clara G) jeweler W Orange h 1549 Walker av
Dennett Reginald S (Susan) rem to Atlantic Highlands
Denney John J Jr (Rose T) auditor Newark h 710 Midland blvd
Dent William Y (Mabel G) clk Kearny h 1051 Battlehill ter
Denton Ruth M office sec (3) 1000 Stuyvesant av h at Newark
Denvir James (Gladys D) mgr Newark h (235) Normandy Village 2109 Morris av
Deo Peter J (Catherine A) shipyardwkr h 301 Indiana
DePalma Anthony F (Dee's Grocery & Delicatessen) 2122 Springfield av h at Montclair
—John P archt 2165 Morris av h at Roselle
—Warren J (Emma M) carp r 837 Valley
DePizzol John J (Gertrude M) gasoline E Orange h 1080 Kensington ter
DePlanque Lawrence F (Matilda C) slsman h 2237 Stecher av
DePretz George (Mary) chauf h (D) 1818 Manor dr
Deptula Walter A (Sophie E) lathe opr h 14 Creston av
Derasmo Daniel (Constance M) accessories Newark h 277 Montclair av
Dering Andrew G (Lois R) clk Union h 296 Ohio
Dermody Thomas H (Helen R) acct Bound Brook h 439 Crawford ter
Derring Daniel r 251 Longview rd
—Harry S (Dorothy E) transmissionman Newark h 251 Longview rd
Derryshire Victor D (Catherine) contr Newark h (11A) The Village 1221 Magie av
DeSa Mary Mrs h 2458 Morris av
Desbrow Eleanor Mrs clk ESNA r 632 Twain pl
Desch Charles G (Mary E) chauf h 1951 Ostwood ter
—Harold J (Margaret L) acct Linden r 306 Colonial av
—Harry J (Marion E) traffic mgr Newark h 306 Colonial av
—Margaret C Mrs priv sec Newark r 306 Colonial av
Deshler Warren (Mary) clk Jersey City r 482 Galloping Hill rd
DeSilva John rem to Hillside
—Louis G rem to Hillside
—Paul rem to Hillside
—William S (Aida) rem to Hillside
DeSimone John D h (21C) The Village 1221 Magie av
Deskievich Alyce E Mrs h 632 Twain pl
Deskowitz Anna G wid Joseph packer h 877 Madison av
—Edward rem to Newark
—Robert R constr wkr r 877 Madison av
DeSOTO MOTOR CARS Caprario Motors Inc sales and service 1849 Morris av tel Unionville 2-8400—See insert opp Numerical Directory and p 22
DESPATCH COLLECTION AGENCY (508) 60 Park pl Newark NJ tel Market 2-1140—See p 31

M. D. THOMPSON Coal - Coke - Fuel Oil
1777 Morris Ave. Union, N. J. Fairbanks and Morse
Tel. UN ionville 2-1777 Oil Burners and Stokers

BUILDING MATERIALS
JAEGER COAL & SUPPLY CO. INC.
2322 Morris Ave. Unionville 2-0070

Desranleaw Marcel (Yvette) mach opr h 746 Union av
deStanley Harriett E wid Percy real est and ins 129 Jean ter h do
Detering Henry A (Ruth) rem to Cranford
Deubel Walter W (Isabelle E) slsman h 480 Clark pl
Deus William (Mary) plumber r 1977 Morrison av
Deusinger Frederick C (Ruth H) clk Orange h (125) Normandy Village 2091 Morris av
—Ruth H Mrs tchr U High School r (125) Normandy Village 2091 Morris av
Deutsch Louis rem to Newark
—Martin (Elizabeth) grinder SMfgCo h 14 Edgewood pky
Deutschlander Ann P rem to Roselle Park
—Otto W (Josephine) rem to Roselle Park
Devane John V (Catherine C) v pres Newark h 131 Barbara av
DeVenezia Anthony (Annie T) contr Irvington h 45 Concord pl
Devick Joseph P (Minnie A) baker Newark h 1119 Burnet av
DeVine Leo A (Alice) asst prod mgr Newark h 410 Colonial av
Devine Edward J (Marie) ins agt Irvington h 1133 Falls ter
—Thomas J delica 2464 Morris av h do
Deviney Harry r 912 Birch av
DeVinney Millard O (Louise C) marine eng NY h 448 Twin Oaks rd
—Millard O Jr student r 448 Twin Oaks rd
DeVita Jack (Dorothy E) wirewkr r 244 Carnegie pl
—Louis lab h 244 Carnegie pl
—Louis Mrs (Delia) died Jan 10 1947 age 65
—Morris A (Marie) mach opr h 230 Carnegie pl
deVitalis Arthur M (Louise R) sec-treas Hunter & Co Inc 1016 and 1034 Stuyvesant av h at Plainfield
—Louise R Mrs pres Hunter & Co Inc 1016 and 1034 Stuyvesant av h at Plainfield
—Mario (Ortalis Engineering Co) Springfield rd h at W Orange
DeVito Joseph (Isabella) emp TelCo h 1718 Wolbert ter
—Joseph (Ruth) supv Irvington h 1021 Norton rd
—Louis Jr (Stella) guard h 318 Oregon
Devlin Anne M married Myron F Faraher rem to Newark
—James M (Sarah M) file clk ESNA h 1948 Axton av
—John (Barbara) clk Newark h 251 Crawford ter
—William J wireman r 1948 Axton av
DeWald Joan priv sec Hillside r (18B) The Village 1221 Magie av
—William (Anne M) bus agt Elizabeth h (18B) The Village 1221 Magie av
DeWitt Robert S (Violetta C) lab h 43 Laurel av
Dexheimer Jacob (Elizabeth) mgr 1420 Burnet av h at Newark
Dey Russell (Amelia B) clk Newark h 976 Moessner av
Deyo John E (Mary S) grocer Newark h 2820 Carol rd
—Minnie K Mrs h 1820 Vaux Hall rd
—Vernon (Mildred) h 1820 Vaux Hall rd
DeZaio Anthony A (Beatrice A) carp h 1325 Oakland av
Dhu George r 491 Golf ter
Diakunczak Nicholas (Elizabeth A) mach h 959 Floyd ter
Diamond Frank (Eleanor) rem to Maplewood
—Irving mgr Elizabeth Iron Works Inc off Green la h at Elizabeth

The Union Center National Bank
Union, New Jersey
MEMBER FEDERAL DEPOSIT INSURANCE CORPORATION

Diamondstein Max (Sylvia) contr Newark h 1671 Edward ter
Dias James (Hazel) mech h 322 Revere av
DiBiase Edward J (Theresa W) dress mfr Newark h 246 Woodmont rd
DiCarlo Michael (Jennie) lab h 243 Colonial av
Dick Harold S (Jean) refrigeration eng Newark h 887 Madison av
—James J (Virginia E) acct NY h 147 Washington av
—Theodore clk NY r 2618 Whittier pl
—William S (Julia C) tchr Elizabeth h 416 Whitewood rd
Dickerman Harry E (Rose M) asst mgr Jersey City r 1351 Orange av
—Rose M Mrs supv Newark r 1351 Orange av
Dickerson Elvest G (Martha W) rem to Newark
—Frank F (May E) agt Newark h 1140 Weber
Dickius Alexander (Anna) mach CRR h 1211 Glen av
Diebold Theodore G (Ethel J) trucking E Orange h 1387 Orange av
Diebolte Albert lockerboy r 1770 Morris av
Diegelmann Fredreick P (Elizabeth C) foreman Irvington h 2028 Lentz av
Diehl Clemens C (Lucy A) gas sta atdt h 1820 Vaux Hall rd
—Kenneth R archt Irvington r 463 Colonial av
—Otto R (Helen M) supv Kearny h 614 Self Master pky
—Richard (Rigmor) sheetmetalwkr h (113) Normandy Village 2081 Morris av
—Robert (Anna E) auto mech h 260 Salem rd
—Robert W r 260 Salem rd
—William M (Elsie A) supv Kearney h 463 Colonial av
—William W ticket agt Newark r 463 Colonial av
Diem Agnes M r 8 Mildred ter
—Herman G wrapper r 8 Mildred ter
—William G brewer h 8 Mildred ter
Dieman Julius (Jane) mach h 407 Winthrop rd
Diercksen Lorraine clk Newark r 358 Stiles
—Mable E wid Charles h 358 Stiles
Dieter Julian A (Thelma K) elec eng Hillside h 885 Townley av
Dieterich Frederick (Viola E) toolmkr Maplewood h 1954 Oakwood pky
Dietl Anthony G (Dorcas) refrigeration eng Newark h 681 Salem rd
—Joan emp TelCo r 681 Salem rd
Dietlmeier John (Anna) carp h 129 Laurel av
—John M (Rita M) lineman TelCo h 442 Bailey av
Dietrich August (Louise) baker r 2147 Kay av
—Charles (Florence A) group leader Newark h 2147 Kay av
—Fred (Edna) feed 1412 Stuyvesant av r inq do
—Herbert (Ida M) eng Bound Brook h 377 Sherwood rd
—John A mgr carpenter Steel Co h Roselle
—John W (Louise M) baker h 617 Palisade rd
Dietz George (Frances) cabinetmkr h 262 Delaware av
—Henry (Dorothy) h 659 Golf ter
—Magdalena wid George V r 1108 Falls ter
—Walter J (Elizabeth) clk Newark h 2167 Morrison av
Dietze George (Agnes) mach opr h 1360 Winslow av
Dietzold Charles F (Elizabeth) maintenancewkr h 1461 Liberty av
—Charles J (Margaret) rem to Elizabeth
—Emil r 1461 Liberty av

TOKER COAL - COKE FUEL OIL 727 LIVINGSTON ST. EL. 3-1200

BUILDING MATERIALS
JAEGER COAL & SUPPLY CO. INC.
2322 Morris Ave. Unionville 2-0070

Dietzold
—Fred G (Florence V) furnacewkr h 1451 Liberty av
—Irene E glasswkr r 1461 Liberty av
—Joseph student r 1461 Liberty av
—William mech r 1461 Liberty av
Difabio Alice clk (3) 1000 Stuyvesant av h at Kenilworth
Diggen Hary (Evelyn) mgr Elizabeth h 142 Louis pl
DiGiovanni Anthony (Angelina) h 316 Ohio
—Congetta assembler r 316 Ohio
—Daniel mach opr r 316 Ohio
—Gerald J mach r 316 Ohio
—Marco (Josephine M) (Mack Camera Service) 1025 Cammerce av and camera repr 379 Martin rd h do
—Pasquale r 316 Ohio
Digiovanni Frank (Anna) trucking 1706 Burnet av h do
Diliberto Joseph (Ida) mgr Nutley h (A) 1493 Westminster rd
Dillard Earl (Lillian) constrwkr h 7 Byron ter
Dillon John A (Rose M H) rem to Houston Tex
Dilly Arthur Jr (Colette) toolmkr r 978 Burlington av
—Arthur H (Marie A) mach h 978 Burlington av
—George L (Eleanor L) clk Elizabeth h 140 Vassar av
—Walter student r 978 Burlington
Dilts Milton D slsman 2322 Morris av h at Plainfield
DiMaggio Rosario (Rose M) huckster h 224 Lincoln av
DiMauro Anthony (Carmela) barber Newark h 1482 Vaux Hall rd
—Carmine(Concetta)oil burner Bloomfield h 1476 Oakland av
—Frances office sec Newark r 1476 Oakland av
Dimmick Frederick P (Doris M) rem to Newark
Ding Alfred (Isabella) mach opr h 326 Clermont ter
Dinger Fred J (Gladys) acct Irvington h 405 Wayne ter
—Fred J Jr (Elvy) rem to Newark
—Paul (Anna B) mach h 122 Jean ter
—William A (Ruby) rem to N Arlington
Dingwall Paul J (Edith J) foreman Bayonne h 911 Chestnut
Dinkes Elizabeth wid Hugo r 271 Forest dr
DiNolo Albert (Helen) emp PRR r 1157 Magie av
Dinsfriend Murray (Claire) mgr Newark h (C) 1799 Manor dr
Dinzik Daniel student r 1961 Long ter
—John (Julia A) clk PruInsCo h 1961 Long ter
Dippel Carl G (Rita) awning mfr Irvington h 226 Longview rd
DIRECTORY LIBRARY 34 Commerce Newark NJ
DiRisio Valere bkkpr 2331 Morris av h at Newark
Dirner Alexander (Elvira) toolmkr h 1171 Jeanette av
DiSalvatore Grace M steno Newark r 2050 Stowe
—Nicholas (Phyllis) barber 1019 Stuyvesant av h 2050 Stowe
DiSalvo (Anna) r 1482 Vaux Hall rd
Dishko John (K Tavern) 2032 Morris av h at Irvington
Disiande Lucrezia wid Domenico r 246 Monticello
Dispenziere Nicholas J (Helen P) letter carrier Newark h 1413 Cherry
Disque Henry J (Myra W) mach opr r 1351 Morris av
—Myrtle wid Robert h 1351 Morris av
—Robert Jr (Dorothy) executive Newark h 1351 Moprris av
DiStaiso Nancy r 1084 Kensington ter
—Patrick (Jennie) meat cutter h 1084 Kensington ter

LOIZEAUX BUILDERS SUPPLY CO. 'blue coal'

DiStefano Joseph (Philomene) h 263 Colonial av
—Sam (Josephine) barber Newark h 534 Olive ter
Ditmars George H (Clara) stock clk Blomfield h 345 Tower
Dittler Walter (Lila T) rem to Belmar
Dittmar A Joan student r 927 Louisa
—George D (Jeannette M) installer TelCo h 927 Louisa
—Mary L clk W Elec Co r 927 Louisa
Dittmyre James F (Josephine) rem to Spotswood
Dittrick George W emp SOilCo r 933 Salem rd
—Marion wid John h 933 Salem rd
—William chef Newark h 928 Arnet av
—William Mrs (Marie) died Aug 25 1946 age 57
Diuro Anthony (Mary) lab h 833 Valley
—Daniel steelwkr r 833 Valley
—Joseph steelwkr r 833 Valley
DiVenuto Anthony (Esther) expediter Kearny h 241 Winfield ter
Dixon Arthur W (Amelia E) slsman Newark h 1064 Kensington ter
—Denmar L (Ruth L) rem to Westfield
—Kenneth (Ethel M) mech h 2204 Hobart
—Philip (Sadye I) professional eng Railway h (27B) The Vilage 1221 Magie av
Dixous John P (Natalie) pressman Newark h 263 Philips ter
Dlouhy Frank J mach r 65 Revere av
—Frederick (Anna) jeweler 1200 Commerce h 261 Salem rd
—Walter (Frieda) toolmkr h 673 Golf ter
—William (Marie A) cabinetmkr Newark h 65 Revere av
Dlugosz Frank (Mary H) foreman UFD r 2437 Vaux Hall rd
Doberenz Marie A Mrs druggist 2120 Springfield av h 35 Roslyn pl
Dobkin Herbert (Charlotte) eng Jersey City h (5C) The Village 1221 Magie av
Dobson Clarence D (I Marjorie) physician Kearny h 742 Greenwood rd
Doby Anna M r 1988 Ostwood ter
—George F (Mildred M) emp SOilCo r 34 Edward ter
—George J (Anna) baker Morris Plain h 1988 Ostwood ter
—Helen C r 1988 Ostwood ter
Dodd Arthur E (Rita M) optician Elizabeth r 418 Chestnut
—George S (Helen M) eng CRR h 455 Huntington rd
Doderer Carl (Lydia F) mach h 285 Summit rd
Dodge Kenneth A (Dorothy S) mech eng NY h 812 Madison av
Doerfel Carl W yardman 2322 Morris av h at Newark
Doerr Frederick (Catherine) lab h 1978 Vaux Hall rd
Doerrhoefer Frederick (Lillian R) toolmkr h 2231 Balmoral av
Doggett Allie icewkr h 2225 Springfield av
Doherty James P (Margaret A) elec PSE&GCo h 1401 Cherry
Dohoney William J (Catherine) emp CRR h 6 Remos av
Dolan Peter J r 2147 Springfield av
D'Olier William J (Evelyn M) passenger agt NY h 677 Duquesne ter

Bertram S. Reitman Co. REALTORS INSURORS
107 JEFFERSON AVE. Tel. Eliz. 2-1223

BUILDING MATERIALS
JAEGER COAL & SUPPLY CO. INC.
2322 Morris Ave. Unionville 2-0070

D'Olievera Albino asst chef 2331 Morris av h at Elizabeth
—Anthony asst chef 2331 Morris av h at Elizabeth
Dolin John H (Phyllis F) bkkpr Orange h 933 Chestnut
Doll Hubert A died Mar 14 1947 age 49
—Karl F (Clara) elec h 1546 Andrew
—Margaretha H wid Frederick h 961 Park ter
Dombrosky Adolph lab r 2062 Balmoral av
—Almira wid John r 2062 Balmoral av
Dombrowsky Arthur J r 68 Smith
—Arthur R (Susan) printer Irvington h 68 Smith
—Ferdinand (Flornece) printer Irvington h 1145 Falls ter
—Harold E (Ethel C) printer Newark h 435 Wheaton rd
—Janet L clk Newark r 435 Wheaton rd
Dominiak Cyril clk 2096 Stanley ter r 1593 Andrew
—Francis clk 2096 Stanley ter r 1593 Andrew
—Gertrude instructor Newark r 1593 Andrew
—Mary A wid Michael grocer 2096 Stanley ter h 1593 Andrew
—Monica married William Vadapek
Domkos Frederick R (Wanda) toolmkr Irvington h 1119 Weber
Don & Connee's Beauty Shoppe (Mrs Connee Padula) 1026½ Stuyvesant av
Donahue Genevieve A married Martin M Cuff rem to Roselle
—Isabel emp PruInsCo r (4) 1140 Edgewood pky
—John (Muriel) clk NY r 925 Yvonne pl
—Katherine clk PruInsCo r 2228 Hobart
—Mary wid Hugh h (4) 1140 Edgewood pky
—Mary wid Lawrence h 2228 Hobart
—Matthew J (Mary) mach h 130 Baldwin pl
—Walter F rem to Lake Hopatcong
Donald Alexander r 2021 Tyler
—Margaret J mach opr h 2021 Tyler
—Norman G insp Newark r 2021 Ttyler
—William R (Leila R) eng PSE&GCo h 1278 Orange av
Donaldson Alexander (Katherine B) mach h 1281 Glen av
—Francis rem to England
—Fred C toolmkr r 232 Phillips ter
—Harry W (Bertha E) toolmkr h 232 Phillips ter
—John (Margaret) rem to England
—John W (Irene) mech r 754 Midland blvd
—John W A rem to England
—Warren W (Agnes) rem to Maplewood
Donatiello John (Josephine) real est Newark and 109 Coakley dr h do
Dondonna Anthony J slsman r 1155 Wooley av
—Anthony T (Anna M) mgr Newark h 1155 Wooley av
—Robert A clk Elizabeth r 1155 Wooley av
Doninger Charles (Margaret) carp 348 Marion h do
—Joseph F (Margaret) supt Kearny h 2065 Vaux Hall rd
—William A (Ann M) brewerywkr Newark h 1088 Overlook ter
Donlan Theodore R (Gertrude C) chemical eng SOilCo h 626 Duquesne ter
Donnelly Irving (Margaret) taxi Newark h 367 Marion
—James G (Margaret) waiter h 222 Millton av
—Kenneth G (Edna) clk Newark h 1690 Van Ness ter
—Patrick J (Juanita D) chauf PSCT h 2101 Tyler
—Robert J (Anna M) mill opr h 1159 Edgewood pky
—Thomas A r 367 Marion

Fidelity Union Trust Company
NEW JERSEY'S LARGEST BANK
12 Offices in Newark and East Orange
Member Federal Deposit Insurance Corporation

—Wilbur N (Dorothy M) supv NY h 920 Lafayette av
—Willard R (Doris) emp SOilCo h 756 Suburban rd
Donner Helen rem to Elizabeth
—William rem to Elizabeth
Donnerstag Leo (Betty) tavern Newark h (C) 1874 Manor dr
Donofri Emil (Emily) mech h 914 Ray av
—Emil A Jr longshoreman r 914 Ray av
—Samuel J (Catherine M) chauf Newark h 1112 Wooely av
Donovan George sec-treas Union Safety Service 1170 Morris av h at Newark
—George (Helen) insp h 1242 Orange av
—Harold T (Elizabeth C) asst traffic mgr Harrison h (B) 1873 Manor dr
—James T (Margaret) clk Newark h 252 Newark av
—Thomas H (Camille G) draftsman Newark h 405 Forest dr
—Thomas T (Helen S) rem to Florida
—Walter (Helen) clk Newark r 1212 Plane
Donrod Henry pasteurizer 2331 Morris av h at Plainfield
Doolittle Robert L mech r 452 Jensen la
—William L (Elizabeth) chauf h 452 Jensen la
Dooner George real est Irvington h 618 Self Master pky
DOONER & SMITH CHEMICAL CO acids chemicals paints and oils 374-376-378 Mulberry Newark NJ tel Market 3-1905—See bottom edge
Dopf Raymond (Margaret C) radio technician Summit h 338 Forest dr
Doppernas George E (Gertrude A) pressman h 681 Thoreau ter
Doran Jesse C (Lima) chauf r 1969 William
—Joseph (Bertha) asst foreman Linden h 1969 William
—Theodore chauf r 1969 William
Dorgin Julius lab r 14 Augustine pl
Dormand Edward M (Margaret) h 195 Elmwood av
—Elizabeth steno Newark r 195 Elmwood av
Dornn Adolf E farm hand Fannie B Long r rear 110 Oakland av
Dorr Harry A (Clara B) education consultant Elizabeth h 968 Burlington av
Dorry's Inc Sidney Wigder pres Mrs Doris Wigder sec-treas women's furnishings 1022 Stuyvesant av
Dorsch Emil Jr (Beatrice M) teller Newark h 1035 Nicholas av
Dorzan Peter A (Ruth) laboratory technician Irvington h 57 Franklin
Dostal Anna wid Carl h 2520 Linn av
—Louis mech r 2520 Linn av
—Theodore M mech r 2520 Linn av
Dotro Samuel (Ti-Dee) 135 Laurel av h at Irvington
Doty Bertha Mrs r 1962 Ernst ter
Dougherty Elizabeth bookkeeping mach opr 2322 Morris av h at Orange
DOUGLAS BERNARD J (Lorraine A) roofer 2727 Vaux Hall rd h do tel Unionville 2-2982—See p 51
—Jean steno NY r 244 Burroughs ter
—John student r 244 Burroughs ter
—Matthew (Sarah G) mech TelCo h 244 Burroughs ter
—William J rem to Newark

Union Taxi call UNionville 2-5100 ROselle 4-5710

Douglass David W (Evelyn A) clk Plainfield h 230 Longview rd
—Gladys M Mrs clk typist (10) 2004 Morris av h at Springfield
—Jule A Mrs postmaster PO 2015 Morris av r 1380 Isabella av
—William (Jule A) guard Linden h 1380 Isabella av
Douwes Hendrik B (Catherine) eng Newark h 1841 Arbor la
Dover Herbert F (Carolyn) optician Elizabeth h 1071 Battlehill ter
Dowd Joseph T (Grace) shoe slsman Newark h 1613 May
—Melvin (Alberta) chauf h 1615 Edmund ter
DOWD THOMAS A pres Graceland Memorial Park Galloping Hill rd Kenilworth NJ h at Livingston—See opp inside Back Cover
DOWD THOMAS A JR v pres Graceland Memorial Park Galloping Hill rd Kenilworth NJ h at Livingston—See opp inside Back Cover
DOWD WILLIAM J sec-treas Graceland Memorial Park Galloping Hill rd Kenilworth NJ h at Livingston—See opp inside Back Cover
Dowling Charles (Eliza) h 286 Oswald pl
—Ishmund O (Essie M) h 884 Valley
—Joseph W rem to Elizabeth
—Patrick J (Agnes M) stillman SOilCo h 1056 Sterling rd
—Shelly (Marie E) chauf h 14 Amboy
—Sherrick (Catherine) lab h 14 Amboy
—Weston (Opal) molder h 846 Valley
Downey Thomas B cashier PRR r 10 May ter
Downing Grace H Mrs h 411 Ward
—Wilbur F Jr student r 411 Ward
Downs Edmund T rem to Spring Lake
—John P (Margaret J) acct NY h (C) 1713 Walker av
Doxtater William (Helen L) rem to California
Doyle Mary I wid George r 250 Longview rd
Dragotta Carmine B (Mary) asst traffic mgr Hillside h 478 Whitewood rd
—Joseph (Marie) r 478 Whitewood rd
Drake Thomason A wid Herbert r 944 Carteret av
Dravis Richard L (Eleanor D V) elec Elizabeth r 1386 Beverly rd
Drechsler Albert O (Helen) mason 2096 Melrose pky h do
—Hilda Mrs mach opr r 496 Bailey av
Dreizin David H (Estelle B) physician Newark h (A) 1910 Manor dr
Drenkowski Ann clk Newark r 2013 Kay av
—Bronislaw (Ann S) mach h 2013 Kay av
Drew Catherine wid Frank E nurse Newark h 2069 Stecher av
—Edward F rem to Elizabeth
—Eugene R r 2069 Stecher av
Drewes Hedwig Mrs r 1659 Porter rd
Drexler Marie wid Anton r 245 Salem rd
—William A (Margaret M) service supv Newark h 245 Salem rd
Dreyer Anna B wid August C h 956 Johnson pl
—August C (Evelyn) rem to Red Bank
—Henry F (Mildred) butcher Irvington h 1905 Oakwood pky
Dreyfus Byron (Anna) mech h 184 Vassar av

BUILDING MATERIALS
JAEGER COAL & SUPPLY CO. INC.
2322 Morris Ave. Unionville 2-0070

Jersey State Electric Co. INC.
14 S. BROAD ST. (Opp. Public Library) Tel. EL 2-6700

Drigel Andrew F (Rose E) cutters 2139 Balmoral av h do
Driscoll George (Margaret) slsman h 1089 Burnet av
—John J (Helen M) supt Newark h 1030 Sterling rd
Driskell Valerie Mrs clk Newark r 2171 Morrison av
Drive In Theatre (S & G Theatres Inc) State Hwy Route 29
Droith Henry (Johanna) coremkr h 1826 Quaker way
—Susanne married Charles Hasse rem to Mountainside
Drolet Barbara J r 2788 Vaux Hall rd
—Florence Mrs h 2788 Vaux Hall rd
Dropko Michael H (Lucy J) chemical opr r 1228 Golf ter
—Paul (Anna) mattressmkr h 1228 Golf ter
Droste Herman toolmkr r 2035 Emerson av
Druckenmiller Fred W Rev (Mary S) pastor Connecticut Farms Presbyterian Church h 892 Stuyvesant av
Drugash Nicholas (Sarah) mach h 1011 Wooley av
Drutar George (Anna) mach h 1313 Burnet av
Dubel Martin A rem to Irvington
Dubin Charles (Anna) plumber h 873 Floral av
—Milton plumber r 873 Floral av
Dubivsky Stephen B (Eleanor E) tel eng TelCo h 708 Suburban rd
Dublin Pearl r 1113 Howard
DuBois Frank J (Sadie E) mgr Newark h 967 Salem rd
Duch Michael J (Mary K) mach h 2262 Kent pl
Duchez Harry J (Anna R) expeditor Kearny h (22C) The Village 1221 Magie av
Duchin Edward (Duchin-Severance) 991 Stuyvesant av h at Elizabeth
—Louis (Shirley) woodwkr Newark h 2075 Balmoral av
— -Severance (Edward Duchin and Paul Severance) paints and wallpaper 991 Stuyvesant av
Ducker Fritz (Bertha) mech h 502 Bailey av
Duckworth H Agnes wid Harry h 989 Ingersoll ter
Duda Peter (Anna) condr CRR h 363 Huntington rd
—Peter Jr lab r 363 Huntington dr
Dudash Andrew (Julia) packer h 340 Crawford ter
Dude Edward (Ella) rem to Carteret
Dudkin Frank (Ida) ins agt Newark h 7 Higa ter
—Melvin r 7 Higa ter
Dues William C (Grace M) plumber Newark h (B) 1672 Walker av
Duffy Anne E student r 1020 Potter av
—Edward A (Nettie A) insp Irvington h 1440 Burnet av
—Edward A Jr student r 1440 Burnet av
—Fanny wid Louis C h 1412 Cherry
—Hugh J (Agnes R) slsman NY h 1020 Potter av
—Joseph J (Margaret M) paint mixer Newark h 2250 Stecher av
—Patrick M (Freda A) roofer Newark h 1041 Schneider av
—Shirley V steno Newark r 1440 Burnet av
Dufresne Albert (Deen) millwright Kearny h 1003 Harding av
Dugger C J (Mary C) h 566 Springfield av
Dugmore William A (Ada) supt Bloomfield r 1269 Coolidge av
Duhart Herman (Eunice) foundrywkr h 167 Burkley pl
Duke Leslie E (Dorothy C) sec Elizabeth h 703 Balsam way

M. D. THOMPSON
1777 Morris Ave. Union, N. J.
Tel. UNionville 2-1777
Coal - Coke - Fuel Oil
Fairbanks and Morse
Oil Burners and Stokers

BUILDING MATERIALS
JAEGER COAL & SUPPLY CO. INC.
2322 Morris Ave.
Unionville 2-0070

Dukes H & Son's (Homer V Dukes) grocers 1921 Morris av
—Homer F with H Dukes & Sons 1921 Morris av r 1933 Axton av
—Homer L (Margaret S) (H Dukes & Sons) 1921 Morris av h 1933 Axton av
—John L (Marjorie) with H Dukes & Sons 1921 Morris av h 1949 do
DuMont Anne A wid George H r 899 Carteret av
Dumont Carle W (Eleanor M) elec contr Maplewood h 1028 Wooley av
Dumschat Albert (Charlotte) mech h 1215 Irvin av
Dunbar Adolph (Josephine) meat Newark h 970 Park ter
—Anstrudther (Emily) h 1035 Warren av
—John (Evelyn) emp ESNA h 2062 Balmoral av
Dunbrack Alvin P (Florence E) rem to Philadelphia Pa
Duncan Norman H (Dolores V) assembler h 656 Fairfield way
—William (Ethel E) rem to Florida
Dunetz Nathan J (Julia B) whol textiles Newark h (A) 1756 Walker av
Duning Roosevelt (Willa Mae) r 92 Montclair av
Dunmore Alfred (Alice A) mech h 12 Bertha av
Dunn Athleen nurse (31C) The Village 1221 Magie av h do
—Fred (Ruth C) supv Newark h 431 Stratford rd
—James E (Agnes T) stillman Elizabeth h 1072 Stowe
—James F (Betty S) asst contr Newark h (B) 1804 Manor dr
—Nelson W gas sta atdt State Hwy r 954 Wewanna av
—Robert H yardman 2322 Morris av h at Elizabeth
—William J (LeBar & Dunn) State Hwy Route 29 h at Newark
Dunne Albert T (Lillian D) mach r 481 Crawford ter
—James W (Anna E) elec PSCorp h 2040 Balmoral av
Dunnican Roland A (Alice M) chauf town h 1711 Wolbert ter
—William J (Olive) slsman NY h 352 Plymouth rd
Dunshak Ellen L clk PruInsCo r 1412 Burnet av
—Peter L (Retta H) insp ESNA h 1412 Burnet av
Dunster Lloyd E (Charlotte L) emp PruInsCo h 1163 Bushnell
DuPont Emil (Viola A) supv Newark h 1578 Porter rd
Dupre John (Evelyn) supv Linden h 289 Phillips ter
—Noel F (Margret) (Del's Grocery & Delecatessen) 2122 Springfield av h do
—Vincent (Marion) mech h 939 Potter av
Durando David C (Helen L) rem to Newark
Durett Elizabeth wid Joseph A r 1988 Morrison av
—Joseph A died Mar 3 1948 age 61
Durich Josephine emp 854 Remos av r do
Durling Grace M prin Union High School Morris av c Caldwell av h at Mountainside
Dutt Arlene M slswoman Newark r 947 Townley av
—Paul E (Hilda E) poultry Newark h 947 Townley av
Dvorin Hyman clk 2293 Springfield av r 2335 do
—Isaac (Shadowbrook Dairy Farms) 2293 Springfield av h 2335 do
—Louis (Ida) mgr 2293 Springfield h at Newark
—Ruth married John Peters rem to Newark
Dvorkin Moe (Evelyn) furniture NY h 857 Liberty av
Dworzansky Florence K Mrs mach opr r 211 Crawford ter

The Union Center National Bank
Union, New Jersey
MEMBER FEDERAL DEPOSIT INSURANCE CORPORATION

Dwyer Alexander V (Lillian L) fireman Newark h 1310 Orange av
—James (Marion D) eng ESNA h (105) Normandy Village 2065 Morris av
—William E (Anna J) prod mgr Newark h 1052 Bertram ter
Dwyre James P student r (D) 1756 Walker av
—Mary R nurse 1370 Morris av r (D) 1756 Walker av
—William F (Sara L) office mgr NY h (D) 1756 Walker av
—William F Jr student r (D) 1756 Walker av
Dye Harry G (Viola E) mach Elizabeth h 974 Grandview av
Dyer Joyce married Adelbert Boyle rem to Plainfield
—Marie A emp (D) 1709 Walker av r do
—Thomas H (Olive L) toolmkr h 631 Thoreau ter
Dyke Thomas E (Elizabeth E) office mgr 601 Lehigh av h 826 travers
Dykeman Clifford E (Frances P) collector PSE&GCo h 362 Salem rd
Dymond Doris M married Raymond Ward rem to Berwick Pa
Dzina Paul H (Mary) meter reader PSE&GCo h 504 Andress ter
Dzorny August (Caroline) mach setter SMfgCo h 320 Salem rd

E & L SERVICE STATION (Leonard W Cashin and Harry W McClay) 2026 Morris av
Eagles Elwood C (Helen) mach h 2028 Gless av
Earhart Kenneth A (Rose M) rem to Baltimore Md
—Harry L Jr (Myrtie M) slsmgr Newark h 4 Remos av
Early James A (Doris) h 2035 Pleasant pky
Eason James W (Delores C) chauf r 2 Cross
Eberbach Arnold rem to Summit
Eberhardt William (Mae E) block cutter h 492 Crawford ter
—William C (Katherine H) mech eng Irvington h 594 Duquesne ter
Eberle Bernard H (Marie A) toolmkr h 758 Dyeks ter
Ebert Arthur C (Emma L) jeweler h 900 Pennsylvania av
—Donald r 900 Pennsylvania av
—Jane Mrs rem to NY
—John C (Margaret T) eng Kearny h 2139 VanBuren pl
—Richard F (Jane) rem to NY
Ebisch John A (Louise A) foreman Elizabeth h 953 Caterct av
Ebner Frederick A (Catherine L) clk PruInsCo h 1978 Oakwood pky
—George (Ethel) mgr Newark h 1845 Portsmouth way
Eccles Druscilla S r 1000 Sterling rd
—Emma wid William h 1000 Sterling rd
—Robert W r 1000 Sterling rd
Ecelhafer Rudolph (Exodee) compositor Newark h 1286 Orange av
Echan Jacob P (Wanda H) elec h 439 Winthrop rd
Eckardt Alfred L (Pauline) (Eckardt's Esso Servicenter) 2264 Morris av h 2088 Gless av
Eckardt's Esso Servicenter (Alfred L Eckardt) gasoline 2264 Morris av
Eckelhofer Frank J (Anne M) emp TelCo h 1631 Porter rd
Ecker Charles W (Helen) h 1093 Mayfair rd

TOKER COAL - COKE FUEL OIL 727 LIVINGSTON ST. EL. 3-1200

BUILDING MATERIALS
JAEGER COAL & SUPPLY CO. INC.
2322 Morris Ave. Unionville 2-0070

Eckermann Mildred wid Charles A married William Seberson rem to Maplewood
Eckers Richard D (Elizabeth V) rem to Chatham
Eckert Andrew (Catherine) mach opr h 1669 Andrew
—Andrew E (Gladys) meat cutter h 1669 Andrew
—Anthony (Lena) slsman Newark h 317 Burnet av
—Anton (Mary) carp h 1585 Andrew
—Benjamin A (Rachel K) installer TelCo h 955 Johnson pl
—Frank J student r 1943 Axton av
—Fred L (Viola M) eng NY h 653 Fairfield way
—Frederick (Ethel) carp h 222 Woodmont rd
—Helen E nurse 1943 Axton av r do
—James N emp TelCo r 415 Winthrop rd
—John (Elizabeth) meatcutter h 1943 Axton av
—John V emp PRR r 415 Winthrop rd
—Joseph (Hermine) route slsman h 488 Thoreau ter
—Joseph (Rose) lab r 1228 Golf ter
—June V clk Irvington r 653 Fairfield way
—Mary A wid Frederick A h 415 Winthrop rd
—Pauline Mrs h 1952 William
—Peter J (Clara) crane opr h 1018 Coolidge av
—Ronald F emp U S Govt r 415 Winthrop rd
—Veronica R office sec Newark r 317 Burnet av
Eckardt Harry G (Marie) buyer Newark h 1702 Porter rd
Eckhoff George L lab r 1315 Oxford la
—Lester F (Evelyn S) clk Kearny h 1315 Oxford la
Eckle Leonard (Wilhelmina) metal spinner r 329 Spruce
—Leonard R jeweler Newark h 329 Spruce
—Leonard R Jr student r 329 Spruce
Eckmeder Howard (Clara) sls mgr Summit h 805 Madison av
—Raymond (Mildred D) rem to Irvington
—Raymond Mrs (Mildred D) died Feb 11 1948 age 35
—Vera C married Richard A Johnson rem to Ayer Mass
Eckstein John H (Anna M) tool designer Kearny h 2027 Stanley ter
Eckstrom Alfred mech r 169 Parkview dr
Economy Market (David Chesen and Sidney Berkowitz) grocers 599 Chestnut
Eddy Helen F Mrs tchr public schools r 2042 High
—John R (Helen F) mech r 2042 High
Edelman Elsie clk Elizabeth r 1719 Andress ter
Edelmann Joseph A (Minnie) gasoline route 29X Springfield rd h 970 Johnson pl
—Walter G gas sta atdt r 970 Johnson pl
Edenburg Harry P (Bertha) brewerywkr h 13 May ter
Edgar Charles A (Olga) rem to NY
Edighhoffer Raymond (Elizabeth) policeman h (8) 1016 Stuyvesant av
Edinger Robert F (Eileen B) emp TelCo r 980 Union ter
Edney Rhody Mrs housekpr r (C) 1849 Manor dr
Edwards Edward (Olive) h 4 Mary av
—Gus lab h 321 Oregon
—Harold (Lillian) acct ESNA h 1631 Edmund ter
—Harold W (Irene) paper ruler Newark h 202 Monticello
—Harry R (Doris K) emp TelCo h 751 Dykes ter
—Joel (Cleo) chauf's helper h 942 Valley
—Joseph B elec eng NY h 2213 Berwyn
—Lorraine adv NY r 238 Connecticut rd
—Mary S wid Americus r 2213 Berwyn

LOIZEAUX BUILDERS SUPPLY CO. Transit-Mixed CONCRETE

—Olga A wid Milton h 1808 Berkshire dr
—Robert F (Kathryn N) city planning eng Irvington h (D) 1854 Manor dr
—Trevor O (Elizabeth M) trainman LVRR h 1048 Falls ter
—Walter L (Lottie M) milk 2602 Vaux Hall rd h do
—Wilfred (Anna A) mach h 238 Connecticut rd
—Wilfred J (Dorothea G) maintenance man h 345 Stiles
—William E (Mildred A) rem to Sea Side
Egan James W (Ora T) printer Newark h 1021 Adams av
—John J (Joan L) law clk Newark h (22D) The Village 1221 Magie av
—Louise C nurse Elizabeth r 907 Lafayette av
—William Jr (Doris M) letter carrier h 2062 Balmoral av
—William A (Louise C) welder SOilCo h 907 Lafayette av
Egbert Esther E Mrs sec Recreation Advisory Committee 240 Burkley pl and supv of recreation Swanstrom pl r 1712 Andress ter
—George H Jr (Esther E) asst supt pattern shop office SMfg Co h 1712 Andress ter
—Kenneth G (Millicent C) teller Union Center National Bank Morris av h at Irvington
Egeler Emily h 1065 Kensington ter
Egen Mae A wid John nurse 875 Caldwell av h do
Eggenweiler Rudolph J (Emma) boilermkr h 148 Renner av
Eggerts Albert C (Hannah) h 1035 Pine av
Ehasz John J (Vilma) mach h 290 Ohio
Ehlers Louis (Susanna) gasoline Irvington h 908 Garden
Ehrbar Edward pres Ehrbar Equipment Co State Hwy Route 29 r inq do
—Equipment Co Edward Ehrbar pres industrial equipment mfrs State Hwy Route 29
Ehrhardt Edward C (Maria G) chef Newark h 918 Yvonne pl
—Henry E (Anna M) milk 1552 Vaux Hall rd RD 1 h do
—John J student r 1552 Vaux Hall rd
—Rita A student r 1552 Vaux Hall rd
—Simone O married Walter Strong
Ehrig Edgar E (Matilda R) toolmkr h 562 Stratford rd
Ehrl Ludwig (Louisa) tavern Newark h 1848 Long ter
—Ludwig Jr installer TelCo r 1848 Long ter
Ehresmann Louis (Anna E) chemical eng SOilCo h 711 Greenwood rd
Ehrmann Albert (Emily) rem to Springfield
Eichert Rose wid Oscar h 2293 Springfield av
Eichhorn Howard G (Dorothy M) packer r 601 Twain pl
EICHHORN VICTOR H (Edythe) counsel Harmonia Savings Bank 1 Union sq Elizabeth NJ h 27 DeWitt rd Elizabeth NJ—See Back Cover
—William (Millie) pipe cleaner h 601 Twain pl
—William H (Freda M) letter carrier 2015 Morris av h at Springfield
Eichkolz Fred B (Ann R) slsmgr E Orange h 941 Chestnut
Eichman Arthur H student r 305 Wayne ter
—Harold (Violet E) tchr Hillside h 305 Wayne ter
—Juanita R married Merridith R Davis
Eick Alvarado C r 637 Twain pl
—Russell (Marjorie G) chauf h 637 Twain pl
Eickemeyer Louis (Herta M) supv Jersey City h 356 Martin rd

Bertram S. Reitman Co. REALTORS INSURORS
107 JEFFERSON AVE. Tel. Eliz. 2-1223

BUILDING MATERIALS
JAEGER COAL & SUPPLY CO. INC.
2322 Morris Ave.
Unionville 2-0070

Eid Frederick Rev asst pastor St Michael's Roman Catholic Church r 1212 Kelly
Eide Alfred (Evelyn) carp r 834 Travers
—Barney (Evelyn) carp h 838 Travers
—John (Ingeborg) dock builder h 834 Travers
Eidimiller Elman (Marie) reporter Newark h 578 Jessie pl
Eig Herbert M (Selma) slsman h (D) 1851 Manor dr
Eilbacker Albert L (Anna C) clk Elizabeth h 951 Burlington av
—Herbert clk Elizabeth r 951 Burlington av
Ein Harrry N (Jacqueline L) physician NY h (D) 1910 Manor dr
Einbinder Sylvan P (Eda) dental laboratory Newark h (D) 1914 William
Einhorn Gerard (Helen) photographer Newark h (B) 1760 Walker av
Einloth Helen Mrs senior library asst 881 Stuyvessant av r 1857 Quaker way
—Henry (Wilma A) supv Newark h 1849 Pilgrim way
Einloths Lena wid John r 1070 Wooley av
Eisenberg Herbert emp 2331 Morris av h at Newark
—Herman M (Harriet) acct Newark h (D) 1844 Manor dr
—Jack h (16B) The Village 1221 Magie av
—Jack G (Ruth A) mgr Montclair h (B) 1771 Walker av
Eisenhut Theodore J (Anne) sheet metalwkr h 323 Marion
—Theodore J Jr r 323 Marion
Eisenlohr Charles W (Barbara) mach h 1070 Mayfair rd
Eisenmann Charles E (Dorothy B) chemical eng Bloomfield h (C) 1805 Manor dr
Eisenmengerr Albert (Fannie) toolmkr Newark h 1222 Victor av
Eisenstat Philip (Edna A) optometrist Newark h (A) 1873 Manor dr
Eislander Anna wid William r 580 Carlyle pl
—Mildred r 580 Carlyle pl
Eisner William J (Sophie P) toolmkr h 2109 Gless av
Eissmann Emily M wid Oscar C h 976 Union ter
Eitner Alfred H (Emily) mach h 1 Midland blvd
—Frederick W (Verna L) chauf h 2246 Morrison av
—Robert S mach r 1 Midland blvd
—Verna L Mrs clk E Orange r 2246 Morrison av
Ekelmann Arthur R (Irene E) mgr Rahway h 520 Yorktown rd
Eklof Emil E (Christina) coml artist r 157 Kimberly rd
—Lester P mach h 157 Kimberly rd
Ekstedt George H rem to Newark
—Irma D steno Irvington r 325 New Jersey av
—John W (Marie T) mach h 325 New Jersey av
—John W Jr rem to Elizabeth
Ekstrom Selma J r 481 Crawford ter
Elastic Stop Nut Corporation of America John R Munn chairman of the board William F McGuiness pres Arthur G Prangley exec v pres-sec Gregory J Oberst treas air craft fitting mfrs 2330 Vaux Hall rd
Elberson Frank W far r Vaux Hall rd
—Harry E far r Vaux Hall rd RD 1
—Marie F clk TelCo r 1048 Salem rd
—Thomas F (Elizabeth) delica 1044 Salem rd and (Elberson's Floral Shop) 1042 do h 1048 do
—William N far h Vaux Hall rd RD 1

Fidelity Union Trust Company
NEW JERSEY'S LARGEST BANK
12 Offices in Newark and East Orange
Member Federal Deposit Insurance Corporation

Elberson's Floral Shop (Thomas F Elberson) 1042 Salem rd
Eldridge Schuyler S (Clara M) mgr Newark h 475 Carpenter pl
Electric Motor Repair (Walter M Leuschner) State Hwy Route 29
Elfenbein Irvin M (Elizabeth) seat covers Elizabeth h 1094 Nicholas av
ELIZABETH DAILY JOURNAL owned and published daily except Sundays by Elizabeth Daily Journal a New Jersey corporation Robert C Crane president and treasurer Fred L Crane vice president and assistant treasurer Gwen K Crane vic president and secretary Joseph A Brophy assistant secretary 295-299 N Broad Elizabeth F N J tel Elizabeth 2-4000—See p 39
ELIZABETH FEDERAL SAVINGS AND LOAN ASSN George R Flach pres John A O'Leary v pres Edwin J Fendl treas Madeline McArevey asst treas J Edsal Case sec-mgr Magdalen Lynes asst sec 279 N Broad Elizabeth NJ tels Elizabeth 2-6684 and 2-1900—See p 56
—Iron Works Inc Irving Diamond mgr off Green la
ELIZABETHTOWN CONSOLIDATED GAS CO 16-18 W Jersey Elizabeth NJ tel Elizabeth 2-6100—See Front Cover
Elker Conrad (Carrie H) chauf h 1129 Burnet av
Elkin Norman (Julia) mech h (C) The Village 1221 Magie av
Ellam Edwin E (Evelyn V) elec r 932 Ray av
Ellenbeck Philip J (Vera B) chauf h 436 Stratford rd
Ellerman Bernard (Elsie M) plumber 990 Chestnut h do
—Harry W (Lillian F) chauf h 1088 Dawes av
Ellett Arthur C died May 22 1947 age 57
Elliot Frank E (Catherine B) mach h 1272 Glen av
Elliott Cleaners (William Elliott) 2045 Springfield av
—Stanley E (Mrytle E) window trimmer h 3 S Sunset pl
—William (Elliott Cleaners) 2045 Springfield av h at Essex
Ellis Benjamin (Eve) lab h 1158 Caldwell av
—Charles G (Helen H) hydraulic eng Elizabeth h 344 Stockton rd
—Douglas W parts mgr Ehrbar Equipment Co r 2041 Edison ter
—Edward (Emma) mach h 1347 Burnet av
—Madeline Mrs clk Newark r (B) 1733 Walker av
—Madeline Mrs clk 881 Stuyvesant av r 2041 Edison ter
—Norman (Madeline) janitor Union High School h 2041 Edison ter
—Norman H (Madeline) lineman TelCo h (B) 1733 Walker av
—William (Sarah) mason h Jensen la
Ellison Arthur D (Leona N) emp PruInsCo h 386 Martin rd
Ellmann Paul M (Irma H) eng Newark h 677 Thoreau ter
—Robert P toolmkr r 677 Thoreau ter
Ellsworth Blanche Mrs waitress 2039 Springfield av h at Irvington
Elmes Robert S (Marjorie S) toolmkr ESNA h 26 Franklin
Elmora Friendly Service (Edward Hogan) gasoline 981 Magie av
Elmwood Service Station (Benjamin Hollander) gasoline 924 Stuyvesant av
Elsas Robert T (Adele T) slsman h (B) 1808 Manor dr
Elsasser Frederick A (Dorothy P) archt 2013 Morris av h 71 Elmwood av

Union Taxi call UNionville 2-5100 ROselle 4-5710

BUILDING MATERIALS
JAEGER COAL & SUPPLY CO. INC.
2322 Morris Ave.
Unionville 2-0070

Elsman Harold R grinder r 319 Burnet av
—Harold V (Sophie E) die repairman h 319 Burnet av
—Theodore R (Dorothy W) asst comptroller Orange h (B) 1911 Manor dr
Elson George M r 826 Travers
Elste Herman E (Jean A) insp Newark h 399 Sherwood rd
Elwert Dorothy M clk TelCo r 2019 Stecher av
—Joseph A (Helen) rem to Arlington
—Theodore (Carmela S) mach h 2019 Stecher av
Ely John E (Doris E) foreman Newark h 938 Grandview av
—John W r 938 Grandview av
Emberger J Vida tchr Elizbeth h 654 Salem rd
Embree Spencer D (Irma C) mfr Elizabeth h 351 Princeton rd
Emerick George W (Elizabeth H) asst foreman Kearny h 1960 Mountainview av
—John S (Mildred) mech h 586 Lillian ter
Emerson Arthur (Edna) foreman Kearny h 468 Stratford rd
—John (Mary) mach opr h 489 Crawford ter
Emery Gladys C Mrs h 20 Smith
—Walter (Margaret M) linesman TelCo r 200 Hollywood av
Emhardt John C (Ruth R) consulting chemist Newark h 716 Suburban rd
Emmel Alfons (Barbara) mach h 248 Newark av
Emmerburg Walter (Mary) chauf h 2094 Melrose pky
Emmons James W (Helen) foreman Newark h 1071 Lorraine av
—Marion C married Victor Heisch rem to Roselle
Emmrich Bernard P (Vivian F) plumber 944 Cartaret av h do
Emrich Reinhold R (Elsie L) elec Kearney h 1514 Rose ter
Endendyk W Bruce (Arnecta) slsman SOilCo r 726 Fairway dr
—William (Katherine) h 726 Fairway dr
Eng Charles laundry 2055 Springfield av h do
Engel Bros Trucking (William E Engel Jr) 1033 Potter av
—Herman (Ruth P) ice cream Livingstone r 1014 Norton rd
—Joseph W (Hilda) slsman h 743 Greenwood rd
—Matilda J wid Charles F r 1014 Norton rd
—Ruth P Mrs tchr Cranford r 1014 Norton rd
—William E Jr (Jane) (Engel Bros Trucking) 1033 Potter av h do
—William T (Hedwig E) mech eng Harrison h 1882 Long ter
Engelberger Frederick E (Bertha) h 1951 William
Engelhard Frederick (Mary B) polisher h 2213 Alpine av
Engelhorn Emma L wid Frederick rem to Denville
—Fred G Jr (Dorothy C) pres Newark and (Community Park Stores) 2702 Morris av h 2798 Larchmont rd
Engels Harry r 892 Pennsylvania av
—Helmuth painter r 892 Pennsylvania av
—Henry (Anna) painter h 892 Pennsylvania av
Engemann Frederick C (Margaret A) auto mech Newark h 1653 Porter rd
Engesser Herman (Anna) jewelrywkr h 364 Tucker av
England Elizabeth E nurse Newark r 2461 Dayton av
—George H (Elizabeth) rug cleaner E Orange h 2461 Dayton av
—Theodore W (Edna) h 323 Perry av
Engle James clk Newark r 1329 Camden ct
—Kalman (Estella) elec eng Newark h 1329 Camden ct
—Thomas student r 1329 Camden ct

Jersey State Electric Co. INC.
14 S. BROAD ST. (Opp. Public Library) Tel. EL 2-6700

Englehart Frank C (Edna A) county detective h 542 Bailey av
—Harold (Eleanor) rem to Maplewood
Engleman Charles (Lenola E) rem to Lake Parsippany
Englert Charles P (Mary J) packer GMCorpLDiv h 1075 Dawes av
—Harold C (Freda) slsman Newark h 1034 Potter av
—LeRoy A (Helen) lineman h 110 Jean ter
English Charles (Ruth) supt Hoboken h 958 Townley av
—Daniel R (Elizabeth M) chemist h 7 Lehigh av
Englemann Theresa R student r 1653 Porter rd
Ennio Austin (Lillian) mach h 465 Ellen
Ennis Fred W (Florence G) toolmkr Newark h 2211 Berwyn
Enos Henry O (Gertrude L) insp U S Govt h 1408 Summit pl
—John P (Meta B) mech eng Elizabeth h 983 Suburban rd
—Joyce B priv sec NY r 983 Suburban rd
—Patricia A married Albert Maier rem to Maplewood
Enquist Albert W (Helen E) slsman Newark h 1983 Walker av
—Albin J (Helen) chauf h 1983 Walker av
Enright John (Marie) tavern Harrison h 942 Arnet av
—Raymond student r 942 Arnet av
—Robert student r 942 Arnet av
Ens Joseph F (Rose M) sta fireman h 2248 Morrison av
—Ruth M clk Newark r 2248 Morrison av
Enzabelle John T (Helene J) shipping clk Bloomfield h 912 Chestnut
Epp Hermann (Lydia M) (Grossmueller & Epp) 372 Chestnut h 271 Crawford ter
Eppinger Edward L (Ida) slsman Newark h 1022 Warren av
—Edward L (Kathleen M W) sheet metalwkr h 64 Erhardt
—Evelyn L clk Linden r 1022 Warren av
Eppler Anna wid Andrew h 962 Salem rd
—Thomas W (Svea) slsman Elizabeth r 962 Salem rd
Epstein Barney (Shirley K) toolmkr Newark h (B) 1856 Manor dr
—Harry (Celia) executive Newark h (B) 1497 Village rd
—Ralph (Ruth K) sheet metalwkr Newark h 1128 Bushnell
—Robert (Charlotte C) mgr Newark h 368 Wayne ter
Erb Otto (Philipine) mech h 344 Delaware av
Erdmann Ernest (Margaret) h State Hwy Route 29
—Philip E carp r State Hwy Route 29
—Sophie wid Charles r State Hwy Route 29
Erhard Otto H (Mary O) laundrywkr h 1982 Hillside av
Erhardt Edward J (Grace M) foreman NY h 333 Meade ter
—Walter L (Margaret M) clk Kearny h 687 Carlyle pl
Ericksen C Arthur (Viola R) sls eng Orange h 982 Park ter
Erickson Elmer W emp GMCorpLDiv r 1876 Morris av
—Elsie Mrs clk Harrison r 219 Globe av
—George (Elsie) estimator Newark h 219 Globe av
—J Walter (Alvina R) mech h 363 Martin rd
—Sophia wid Charles h 1876 Morris av
Ericson Richard (Rose) student h rear 5 Louisa ter
Erman David (Rosalie R) candy broker NY h 1348 Vaux Hall rd
—Jerome J physician E Orange and 1348 Vaux Hall rd r do
Ern Ernest H (Mary E) supv Newark h 11 Remos av
—Harry R (Ida) priv sec Elizabeth h 768 Suburban rd
Ernst Adolf (Anna) meat cutter h 12 Lillian pl
—Frances E tel opr TelCo r 1390 Stuyvesant av
—Genevieve J married Norman Reaume
—Louise r 1836 Quaker Way

M. D. THOMPSON Coal - Coke - Fuel Oil
1777 Morris Ave. Union, N. J. Fairbanks and Morse
Tel. UNionville 2-1777 Oil Burners and Stokers

BUILDING MATERIALS
JAEGER COAL & SUPPLY CO. INC.
2322 Morris Ave.
Unionville 2-0070

Ernst **444**
—Peter 3d (Dolores) molder r 975 Potter av
—Peter J Jr (Genevieve) policeman h 1390 Stuyvesant av
—Walter (Helen E) grinder h 261 Phillips ter
—William C (Blanche) mech h 2948 Aberdeen rd
Errico Dominick (Anna) mach opr h 133 Laurel av
—Joseph J r 133 Laurel av
Ershow B Barrett (Marilyn) grocer Newark h (B) 1870 Manor dr
Ervin Otto G (Ethel M) mech h 395 Ward
Erwin Edward R (A Katherine) r 395 Ward
—Ella B wid William registrar of vital statistics (5) 2004 Morris av r 1447 Brookside dr
—George T (Doris E) lab r 2020 Gless av
—Helen wid Joseph r 1226 Kirkman pl
—William C (Martha C) clk PruInsCo h 1447 Brookside dr
Eschner Julius (Eleanor M) route slsman h 336 New Jersey av
Esdaile Robert S (Rosina M) in USMerchantMarines h (C) 1717 Walker av
Eskin Benjamin (Helen R) tchr Newark h (D) 1853 Manor dr
—Bernard J student r 408 Huguenot av
—Bernard J (Loretta M) chemist Newark h 408 Huguenot av
—Eugene J chemist Newark r 2050 Tyler
—Martin J (Martha) chemist Newark h 2050 Tyler
Esser Marliese B priv sec Newark r 2182 Balmoral av
—William (Berta) r 2182 Balmoral av
—William F (Frieda) foreman Maplewood h 2182 Balmoral av
Essig Carl (Rose) toolmkr Kearney h 401 Salem rd
Esso Service Station (Broda & Sons Esso Servicecenter) State Hwy Route 29 c Sayre rd
—Station (Mrs Blanche Prossen) 1081 Stuyvesant av
Estenes Raymond F (Anna M) plumber h 2043 Tyler
—Raymond J emp TelCo r 2043 Tyler
Eulhardt Edward C (Dorothy S) chemist Bayway h 478 Thoreau ter
Evans Alice clk PruInsCo r 1975 Ostwood ter
—Anne benchwkr r 501 Whitewood rd
—Floyd W (Ethel) slsman Elizabeth h 1081 Kensington ter
—Helen wid Harry W h 1565 Ashwood ter
—John J (Audrey M) mech eng Newark h 57 Coakley dr
—Joseph emp Green Lane Farm r Morris av
—Robert R (Margaret) claim examiner PruInsCo h (D) 1672 Walker av
Evanuk Emil mech 1604 Stuyvesant av h at Roselle
Evertz Henry (Erna) mach h 1710 Van Ness ter
—Karl C (Ellen) r 1710 Van Ness ter
Ev-Lyn (Samuel Gross) dresses 1036A Stuyvesant av
Eytel Julius P died Jan 15 1948 age 58

FAAS EDWARD H (Pauline A) rem to Pennsylvania
—Frederick (Irene) foreman Kearny h 1869 Long ter
Faber Ronald L (Doris M) industrial eng Bloomfield h 46 Erhardt
Fabricatore Robert B (Jean R) contr 2182 Morris av h do
Fabrizio Anthony (Amelia F) serviceman h 326 Ohio
—Dominick (Mary) lab h 319 Oregon
—Dominick L grinder r 319 Oregon
—Larry P (Mary A) finisher h 291 Ohio
—Mary R insp Summit r 319 Oregon
—Michael J r 319 Oregon

The Union Center National Bank
Union, New Jersey
MEMBER FEDERAL DEPOSIT INSURANCE CORPORATION

—Michelina T r 319 Oregon
—Ralph r 319 Oregon
Fabry Victor B mech eng E Orange h 222 Longview rd
—Victor B Mrs (Mary) died Nov 15 1947 age 36
Fackler William J (Mary) elec h 1285 Glen av
Faeser William (Jean) clk Newark h 1983 Ostwood ter
Fagan Irene wid Edward license clk Newark h 227 Globe av
Faget Julius (Dorothy K) mach h (207) Normandy Village
—Raymond H (Marie G) letter carrier h 1045 Pine av
Faiello Andrew (Lucy) trucking Newark h 1109 Caldwell av
Faig Evelyn I steno NY r 248 Monticello
—Frank (Irene G) clk NY h 248 Monticello
Fainer Louis (Ida) clk Newark h (16D) The Village 1221 Magie av
Fairbairn Charles (Fairbairn Radio Service) 2436 Morris av h at Elizabeth
—Charles M (Nettie E) painter h 2436 Morris av
—Irene L wid Robert L r 166 Washington av
—Rachel r 2436 Morris av
—Radio Service (Charles Fairbairn) 2436 Morris av
Faix Frederick (Anna) sheetmetalwkr Newark h 1944 Axton av
Falcetano Dominick (Mary) mach opr h 352 Carnegie pl
—George lab r 348 Carnegie pl
—Ida mach opr r 348 Carnegie pl
—Jerry (Emma) dairywkr h 354 Carnegie pl
John C toywkr r 348 Carnegie pl
—Lucy slswoman r 348 Carnegie pl
—Mary celluloidwkr r 348 Carnegie pl
—Modestino h 348 Carnegie pl
—Modestino Jr lab r 348 Carnegie pl
—Philomena grocer 348 Carnegie pl r do
Falck Urban E (Adele) rate setter Kearny h 2212 Morrison av
Falk Charles T (Falk Coal Company) 2304 Vaux Hall rd h at Irvington
—Coal Company (Charles T and Theodore O Falk) 2304 Vaux Hall rd
—Fred C (Edith H) elec h 1816 Vaux Hall rd
—Fred W (Lillian A) elec h 925 Potter av
—Frederick (Emma) jeweler Newark h 1558 Walker av
—Irwin V (Viola C) slsmgr NY h 689 Lexington rd
—Richard L (Florence E) clk Newark h 1116 Falls ter
—Theodore O (Falk Coal Co) 2304 Vaux Hall rd h at Irvington
Fallaw Frontis (Marian) polisher h 1179 Crystal pky
Fallon George H bartender r 650 Palisade rd
—Mary B office sec Rahway r 650 Palisade rd
—William J (Helen N) rating clk PRR h 650 Palisade rd
Falls Building 2002 Morris av
—James (Union Center Mortgage Co) 954 Stuyvesant av h at Plainfield
Famighelti Anthony (Rose M) contact rep Sommerville h 1137 Commerce av
Famula Alexander S (Catherine) fuel oil 2042 Vaux Hall rd h do
—John A chauf r 125 Wyoming av
—John V (Sofie C) fuel oil 125 Wyoming av h do
Fanora Nofrio (Jennie) scavenger h 790 Valley
Fapiano Donald student r 2515 Lenn av
—John (Carrie) toolmkr h 2515 Lenn av

TOKER COAL-COKE FUEL OIL 727 LIVINGSTON ST. EL. 3-1200

BUILDING MATERIALS
JAEGER COAL & SUPPLY CO. INC.
2322 Morris Ave. Unionville 2-0070

Faranda Carmello mach opr r 2605 Vaux Hall rd
—Francis assembler r 2605 Vaux Hall rd
—Joseph (Mary) eng h 2605 Vaux Hal lrd
—Josephine radiowkr r 2605 Vaux Hall rd
—Louis dance instructor Newark r 2605 Vaux Hall rd
—Phillip r 2605 Vaux Hall rd
—Vincent mach r 2605 Vaux Hall rd
Farber Harold E (Mary W) h (B) 1872 Manor dr
—Irving (Farber's Shoe Store) 1024 Stuyvesant av h at Newark
—Sam (Sylvia L) men's clothing Newark h (B) 1819 Manor dr
Farber's Shoe Store (Irving Farber) 1024 Stuyvesant av
Farbman Jack J (Sylvia S) slsman h 530 Olive ter
Farcher Charles (Mary) (Farcher's Grove) Springfield rd h do
—Elsie waitress Farcher's Grove Springfield rd r do
—Frederick (Evelyn A) mgr Farcher's Grove h 2678 Bancroft av
Farcher's Grove (Charles Farcher) tavern Springfield rd
Farese Emil J (Margaret R) foreman Newark h 2960 Aberdeen rd
Fargnoli Albert Z (Francis F) foreman Hasbrouck Heights h 1395 Winslow av
Farina Raymond E (Gertrude A) acct Irvington h 1079 Mt Vernon rd
Farley Gloria mach opr r 952 Ray av
—Joseph M (Eileen) rem to Summit
—Matthew J (Margaret D) pipefitter SOilCo h 970 Ingersoll av
Farmer Fanny Eleanor Fronhofer mgr conf 1000 Stuyvesant av
Farnow Frank (Grace) h 1840 Long ter
Farr C F William (Annie) carp h 219 Monticello
—Elsie E student r 219 Monticello
—Rita A student r 219 Monticello
—William (Barbara) rem to Orange
Farrant George A (Jane A) rem to Connecticut
Farrar Frank L (Dorothy S) chauf h 394 Spring
Farrell Bernard (Maxine) slsman h (C) 1847 Manor dr
—Dorothy Mrs nurse Newark r 333 Indiana
—John J (Mildred B) chemical opr SOilCo h 269 Woodmont rd
—Joseph (Dorothy) emp PruInsCo h 333 Indiana
—Joseph R (Minnie W) policeman h 2248 Stanley ter
—Richard (Arlene) chauf h 30 Brookside av
—William G (Marie J) chef h 2047 Stecher av
Farrello Patrick J (Irene) clk PRR h 397 Putnam rd
Farrington Homer (Mary) laboratorywkr GAWks h 268 Forest dr
Faso Carmen (Reecie P) carp h 263 Montclair av
Fass Louis (Alma) magazine distributor Newark h (C) 1838 Manor dr
Fastenrath Siegfried r 2187 Stecher av
Fasting Harold M rem to Elizabeth
—Severin (Jennie) h 2026 Gless av
—Sylvia J clk TelCo r 2026 Gless av
Faucher Alfred J (Dorothy T) ironwkr h 363 Russell
—Roland E tree surgeon r 2788 Vaux Hall rd
—Rudolph tilewkr r 2788 Vaux Hall rd
Faulk James N rem to Elizabeth

LOIZEAUX BUILDERS SUPPLY CO. Lumber

Faulkner William G (Leona M) clk Newark h 1864 Arbor la
Faulks Robert H died Oct 4 1947 age 60
Fautz Christian L (Estelle M) rem to W Allenhurst
—Edwin M (Sally) ins agt S Orange h 1572 Mulford av
—Edwin M Jr student r 1572 Mulford av
—Marguerite R rem to W Allenhurst
Fay Harry (Eve) rem to Livingston
—Mary wid Harold rem to Livingston
—William C (Rose M) ins investigtor 2098 Kay v h do
—William V (Mary E) claim adjuster Newark r 2098 Kay av
Fecher Alfred (Marjorie) clk NY h 260 Forest dr
Fecoskay Eleanor r 1713 Stuyvesant av
—Harriett married Charles Curtiss
—John E (Marie A) letter carrier h 1722 Kenneth av
—Joseph (Estelle) coremkr Newrk h 1713 Stuyvesant av
Fedczyszyn Michael (Dorothy) clk Newark h 1216 Magnolia pl
Feder Harold E (Margaret M) elec h 986 Lorraine av
—Herbert (Bayleh) laboratory technician NY h (D) 1831 Manor dr
—Margaret C comptometer opr Linden r 986 Lorraine av
Federal Oil Co George T Wirth pres-treas Franklin Hardcastle v pres George T Wirth sec 550 North av
FEDERAL STORAGE WAREHOUSES F Visceglia pres V Visceglia v pres-treas moving storage packing and shipping of household goods warehousing and distribution of mechandise 155 Washington cor Warren Newark NJ tel Market 3-1766—See insert opp Contents
Federowicz Francis (Agnes R) printer Newark h 1257 Barbara av
Fedowitz Frank (Mary) chemical eng Newark h 1280 Glen av
Fee George S (Marion H) dairy Hillside h 1319 Oxford la
Feehan Daniel J (Grace E) letter carrier h 1416 Summit pl
Feeley Delia wid Michael r 1612 Andrew
Feeney Ellwood A (Mary) clk Newark h (241) Normandy Village 2097 Morris av
—Leo P (Madaline M) ins NY h 615 Palisade rd
—Ursula T nurse Orange r 615 Palisade rd
Fehon John K (Martha V) bank clk Irvington h 1352 Vaux Hall rd
Feick Julius M (Wilma G) elec Newark h 2231 Morris av
—Robert M r 2231 Morris av
Feiertag Alice steno Newark r 620 Palisade rd
—Frank C (Barbara C) route slsman h 620 Palisade rd
Feighery William J (Julia L) supv PSCT h 458 Whitewood rd
Feihl Anna wid Fred h 1856 Cider Mill rd
—Fred died Dec 19 1946 age 53
—Mildred M tester Newark r 1856 Cider Mill rd
Feinerman Luis E (Plaza Drug) 1037 Stuyvesant av h at Orange
Feins Benjamin (Lillian) (Feins Dairy Farms) 1720 Union av h at Maplewood
—Charles far h 2452 Morris av
—Dairy Farms (Edward and Benjamin Feins) 1720 Union av
—Dora D Mrs tchr Hamilton School r 2440 Morris av
—Edward (Rose) (Feins Dairy Farms) 1720 Union av h at Maplewood
—Feeney I (Dora D) top soil 2440 Morris av h do
—Hilda married Fred Waxman rem to New Brunswick
—Jack (Rita) dry goods E Newark h (A) 1824 Manor dr
—Leslie (Spruce Garage) 2464 Morris av r 2452 do

Bertram S. Reitman Co. REALTORS INSURORS
107 JEFFERSON AVE. Tel. Eliz. 2-1223

BUILDING MATERIALS
JAEGER COAL & SUPPLY CO. INC.
2322 Morris Ave. Unionville 2-0070

Feins
—Louis M (Laura) r 2641 Vaux Hall rd
—Max (Pearl I) conf Irvington h (C) 1754 Walker av
—Sidney (Charlotte) produce Newark h (C) 1895 Manor dr
Feinsilver Alvan S (Lois) sheet metal Harrison h (B) 1885 Manor dr
Feit Charles T (Beatrice E) lwyr 2015 Morris av h 2066 Emerson av
Fejes Stephen J (Rose L) heat treater h 271 Indiana
Felber Frank R (Jewel) (The Building Maintenance Supply) 2165 Morris av h 130 Headley ter
—Gladys rem to California
—Marie wid John r 1734 Union av
—Rose rem to California
—Samuel (Jennie) rem to California
—Walter M r 2045 Balmoral av
Feld Herman (Betty E) mgr Newark h 1083 Mayfair rd
Feldman Bernard (Rose) dentist Stuyvesant av h (D) 1924 Hillside av
—Harry (Mildred) route slsman h 351 Burroughs ter
—Louis (Mildred) rem to Maplewood
—Max (Helen) slsman h (A) 1727 Walker av
—Milton (Ethel) slsman h (C) 1695 Walker av
Feller David (Josephine) mech h 161 Waldorf pl
Felmly George L (Helen M) repr TelCo h 1668 Porter rd
—Harry J (Emma K) h 2725 Vaux Hill rd
Fels Max E (Catherine D) mach h 536 Stratford rd
Felsen Marcus h (D) 1777 Manor dr
Felte Edmond W rem to Allenhurst
Felter Nicholas burner r 951 Burlington av
Feltman Emma S wid Peter r 227 Crawford ter
Felver Marcus R (Lillian A) mgr E Orange h 1208 Coolidge av
Fendor John r 330 Laurel av
—Victor (Elizabeth) mech h 330 Laurel av
—Victor Jr r 330 Laurel av
Fenner Frank C (Ellen T) tchr h 272 Oswald pl
—Fred W (Anna M) baker h 150 Hunt av
—Sallie wid Dixie died Apr 21 1947 age 71
Fennor Elizabeth r 65 Hunt av
—Frances Mrs r 65 Hunt av
Fenster Ernest r 2563 Hawthorne av
—Hyman (Rebecca) bdg contr Newark h 2563 Hawthorne av
Fenstermaker Willim H (Verna T) tchr Irvington h 1569 Walker av
Fentress Robert W emp SOilCo h 726 Balsam way
Fenzau Henry E (Helen H) coal Maplewood h 1670 Burnet av
—William F (Eva E) bottler Newark r 95 Astoria pl
Feo Anthony R silversmith r 301 New Jersey av
—Olaf N (Mabel) rem to Orange
—Ralph F silversmith Newark h 301 New Jersey av
—Theresa C r 301 New Jersey av
Feola Ralph (Ann) used cars Linden h 1211 Higa ter
Fera William (Mary) toolmkr h 1660 Andrew

Fidelity Union Trust Company
NEW JERSEY'S LARGEST BANK
12 Offices in Newark and East Orange
Member Federal Deposit Insurance Corporation

Ferguson Alvin (Lillian) mach h 893 Colonial av
—David r 1883 Morris av
—Frank L (Beatrice L) jeweler Newark h 281 Newark av
—George R (Alta M) entomologist NY h 1349 Robinson ter
—Lillian Mrs clk Newark r 893 Colonial av
—Roy M (Gladys O) installer TelCo r 640 Twain pl
—Thomas B (Winifred E) prod eng Wood Ridge h 653 Lexington rd
—Ward D (Alice G) clk CRR h 337 Martin rd
Ferkle Arthur (Grace) clk Newark h 2742 Larchmont rd
Fernandes Julius D (Anna) coil winder h 19 Smith
Fernandez Everett H (Frances M) draftsman Newark h 360 Tucker av
Fernicola Antonio h 433 Rosetta pl
—Charles (Phyllis) cooperage Newark h 375 Martin rd
—John transformer Harrison r 433 Rosetta pl
Ferrara Beatrice married James Martinis rem to Newark
—Felix (Jennie) landscape gardener h 901 Valley
—Josephine married Salvadore Cusano
—John N (Modesta) emp 892 Valley h 45 do
—Joseph (Sophie) rem to California
—Palmer J (Angelina) (New Jersey Plumbing) 888 Valley h 892 do
—Rocco B (Raffaele A) landscape gardener h 901 Valley
Ferraro Andrew S produce Elizabeth r 933 Potter av
—Elizabeth wid Joseph h 933 Potter av
—Morris J mech r 933 Potter av
—Salvatore A (Iris J) produce Elizabeth h 1730 Wolbert ter
Ferrentino Salvatore E (Mary A) apprentice elec h (B) 1492 Village rd
Ferrer Alfonse (Ida) caterer Newark h 1577 Edmund ter
—John H (Theresa) slsman h 410 Spring
Ferrier Alfred B (Gertrude A) clk Newark h 2086 Kay av
Ferrigno Peter (Anna) lab h 294 Ohio
—Thomas F mach opr r 294 Ohio
Ferris John J (Jennie M) finisher r 322 Perry av
Ferro Nicholas W (Anna) jeweler Newark h 7 Midland blvd
Ferrol Frank r 1324 Morris av
Ferruggia Thomas G (Mary L) h 1030 Liberty av
Ferry John G (Rose) slsman Newark h 2012 Edison ter
Ferugia Nicholas G (Peggy S) toolmkr h 1678 Edward ter
Feschuk Michael (Anna) carp h 32 Roselyn pl
Fetter Anna J wid Matthew clk Newark r 2153 Stecher av
Fetzer Frederick K (Hazel M) welder h 226 Globe av
Feudale Columbia Mrs h 301 Indiana
—Fred P special delivery carrier r 301 Indiana
—Lucille clk Hillside r 301 Indiana
Feurstein Esther wid Harry rem to Irvington
Fexa John E (Edna E) mgr Newark h 1041 Pine av
—Robert J rem to York Pa
Fezer Karl (Junia) paint mfr Newark h 2158 Balmoral av
Fiasconaro Mariano died Apr 26 1948
Fiby Antoinette wid George h 1315 Stuyvesant av

Union Taxi call UNionville 2-5100 ROselle 4-5710

BUILDING MATERIALS
JAEGER COAL & SUPPLY CO. INC.
2322 Morris Ave. Unionville 2-0070

FIDELITY UNION TRUST CO 755 Broad and 12 Academy Newark 1 tel Market 2-5800 American Branch 241 Springfield av Newark 3 tel Bigelow 3-5800 Citizens-Clinton Branch 505 Clinton av Newark 8 tel Bigelow 3-5400 City Trust Branch 500 Orange Newark 7 tel Humboldt 3-6500 Equitable Branch 158 Fleming av Newark 5 tel Market 3-1750 Ironbound Ferry St Branch 210 Ferry Newark 5 tel Market 2-3171 Ironbound Trust Branch 2 Ferry Newark 5 tel Market 3-5800 Lyons Av Branch 295 Lyons Av Newark 8 tel Waverly 3-6262 North End Branch 1 Bloomfield av Newark 4 tel Humboldt 3-4253 North Ward Branch 464 Broad Newark 2 tel Humboldt 2-5000 Time Sales Department 241 Springfield av Newark 3 tel Bigelow 8-1122 Essex County Trust Branch 329 Main E Orange tel Orange 3-2314 Central av Branch 480 Central av E Orange tel Orange 5-6114—See top lines

Fiechter Gottlieb J (Gertrude) tailor h 2027 High
Fiedler Ann wid Anton r 611 Thoreau ter
Fiegler Henry (Frieda) mach r 420 Burroughs ter
Fiehs Carl (Matilda B) clk Newark h 1351 Camden ct
Field Benjamin A (Phoebe) mach h 323 Salem rd
Fielding Carlton A student r 606 Selfmaster pky
—Luther G (Mary E) spinner h 606 Selfmaster pky
—Robert S acct TelCo r 606 Selfmaster pky
—Winthrop B watchmkr r 606 Selfmasterpky
Fields Anne B Mrs h 1113 Howard
—Michael T (Dorothy M) elec h 1273 Stuyvesant av
Fiesenthaler Hans J (Martha P) toolmkr h 541 Winthrop rd
Figatner Harry (Bernice H) medical service rep Richmond Hills NY h (B) 1888 Manor dr
Figular Leslie G (Catharine A) maintenanceman h 618 Hubbard av
—Leslie G Jr clk Hillside r 618 Hubbard av
Figure Builder Foundations Inc Jack J Burger pres Alexander A Burger v pres Paul H Kaplan sec-treas corset mfrs 1060 Commerce
Fila Joseph F (Amelia M) mech h 991 Ingersoll ter
—Terry mach opr r 991 Ingersoll ter
Filce Paul C mech r 1495 Brookside dr
—Regina mgr 1426 Morris av r 1495 Brookside dr
—Samuel foreman Newark r 1495 Brookside dr
Filipek Joan T comptometer opr Newark r 2209 Balmoral av
—John S (Anna M) foreman Irvington h 2209 Balmoral av
—Michael (Emily M) toolmkr h 361 Washington av
—Michael (Millie M) toolwkr h 615 Colonial av
—Milton (Grace) gear cutter h 447 Bailey av
Filippone Thomas (Hazel E) druggist Irvington h 757 Colonial av
Filler Edward L r 788 Valley
Fillion Norman C (Rhea) slsman Newark h (C) 1500 Village rd
Fimbel Paul N (Bernice W) mech eng Hillside h 1926 Oakwood pky
Finamore Carmen route slsman Hillside r 1238 Orange av
Findon John W (Evelyn G) leadman h 460 Stratford rd
—William H r 460 Stratford rd
Fines Philip (Sylvia) slsman h (C) 1675 Walker av
Fink Bernard (Anne M) acct Newark h (A) 1677 Walker av
—Charles C died Feb 14 1948 age 69
—Edith B wid Charles C h 1134 Caldwell av

Jersey State Electric Co. Inc.
14 S. BROAD ST. (Opp. Public Library) Tel. EL 2-6700

—Erwin r (D) 1904 Manor dr
—Grace E wid Amos A h rear 246 Washington av
—Harold R (Katherine) mgr Elizabeth h (D) 1904 Manor dr
—Jerome r (D) 1904 Manor dr
—Judson J (Gertrude) draftsman NY h 473 Whitewood rd
—Leroy M (Mary) draftsman NY h 180 Parkview dr
—William E (Anna M) slsman h 45 Elmwood av
—William R student r 45 Elmwood av
Finkel Anton A (Leona E) clk Elizabeth h 354 Salem rd
—Anton A Jr r 354 Salem rd
Finkelstein Emanuel (Rita) rem to S Orange
Finn Alfred E (Magda) dentist Newark h (C) 1813 Manor dr
—Clara r 7 Creston av
—Frances M benchwkr r 7 Creston av
—Sarah wid William r 7 Creston av
Finney Bertha S rem to E Orange
—Harold P h 336 Tucker av
Finnigan John J (May) slsman h 1670 Burnet av
Finter Arthur R (Carolyn) clk Newark h 839 Liberty av
Fiore Anthony (Julia C) mach h (247) Normandy Village 2075 Morris av
—Anthony (Mary) watchman h 307 Ohio
—Anothy M mach opr r 307 Ohio
—Carmen J (Catherine) h 294 Oregon
—Rose mach r 307 Ohio
—Samuel A (Lillian E) press opr h 294 Oregon
—William R mach opr r 307 Ohio
Fioretti Alfred r 1955 Oakwood pky
—Cecil jewelrywkr Newark r 1955 Oakwood pky
—Thomas C (Catherine E) welder W Orange h 1955 Oakwood pky
Fiori Edward J (Rita M) (Union Florist) 989 Stuyvesant h 247 Crawford ter
—James V (Union Florist) 989 Stuyvesant av h at Orange
—John B (Union Florist) 989 Stuyestant av h ae E Orange
Fiorilli Joseph (Ann) carp h 18 Arcadia pl
—Michael steelwkr r 18 Arcadia pl
Fiorito Angelo parking sta Elizabeth h 1037 Sayre rd
—Angelo Mrs (Harriet R) died Dec 6 1947 age 79
Firenza Peter (Lucy) lab r 1224 Victor av
Firestine Henry S (Marguerite) emp PSE&GCo h 671 Carlyle pl
Firestone Henry (Jen) mach opr r 1666 Burnet av
Firetto Albert (Helen) elec h 811 Monmouth rd
First Baptist Church 354 Colonial av
—Baptist Church 291 Hilton av
—Church of Christ Scientist 5 Louisa ter
—Congregational Church 1340 Burnet av
Firtel Tillie wid Louis r 2052 Morris av
Fischbein Edward (Rth) packer Newark h 1077 Battlehill ter
Fischer Adolph (Miriam) jewelry mfr Newark h (C) 1814 Manor dr
—Andrew (Fischer Bros Bkery) 913 Magie av h at Elizabeth
—August (Cliff's Restaurant) 1451 Stuyvesant av h at Scotch Plains
—Bros Bakery (George and Andrew Fiscer) 913 Magie av
—Carrie r 1959 Ostwood ter
—David J (Viola I) mech Newark r 1098 Salem rd
—Dorothy bkkpr Newark r 1209 Barbara av

M. D. THOMPSON
1777 Morris Ave. Union, N. J.
Tel. UN ionville 2-1777
Coal - Coke - Fuel Oil
Fairbanks and Morse
Oil Burners and Stokers

BUILDING MATERIALS
JAEGER COAL & SUPPLY CO. INC.
2322 Morris Ave.
Unionville 2-0070

Fischer
—Erich H (Yolanda E) (Tretola's Restaurant) Chestnut c Galloping Hill rd and expediter Hillside h 222 Galloping Hill rd
—Ernest F (Anna) toolmkr h 2031 Stanley ter
—Evelyn L receiving clk (6) 2004 Morris av r 2068 Emerson av
—Frances M steno Irvington r 2068 Emerson av
—Frank J (Marie) guard h 2068 Emerson av
—Fred (Maria) h 343 Stockton rd
—Frederick G (Frieda) route slsman h 368 Salem rd
—Frederick H (Sadie C) letter carrier Irvington h 2138 Stecher av
—George (Fischer Bros Bakery) 913 Magie av h at Elizabeth
—Gottfried (Kate N) scissorswkr h 1241 Grandview av
—Hans (Elisa) toolmkr h 1118 Bushnell
—Harry Q (Ann E) slsman r 422 Whitewood rd
—Herman (Frances) h 2416 Morris av
—Herman G (Florence B) maintenanceman h 2527 Hawthorne av
—Mae E wid Louis r 337 Huntington rd
—Minnie wid Ernest h 1209 Barbara av
—Norman archt emp 968 Stuyvesant av r 2138 Stecher av
—Rosa Mrs r 2526 Linn av
—Walter E (Pauline) baker Newark h 2564 Doris av
—William D serviceman Newark r 434 Wayne ter
—William E (Edith M) slsman h 434 Wayne ter
—William S (Lee) ins Newark h (A) 1890 Manor dr
Fischman Mervin E (Sally Lee) physician Irvington and Newark h (C) 1755 Walker av
Fish Albert died Oct 17 1946 age 81
—Clara clk Newark r Vaux Hall rd
—Clara A wid Albert h Vaux Hill rd
—Milton I (Naoma) service mgr Newark h (B) 1857 Manor dr
Fisher Electrical Service (Kenneth R Fisher) 1765 Morris av
—Florence B Mrs tchr Newark r 2527 Hawthorne av
—George L sheet metalwkr r 1008 Coolidge av
—George V (Sarah) despatcher LVRR h 1008 Coolidge av
—Harrison (Dortohy) ins underwriter NY h 609 Duquesne ter
—Herbert G (Irene H) laboratory technician NY h 476 Stratford rd
—Kenneth R (Hazel E) (Fisher Electrical Service) 1765 Morris av h 625 Twain pl
—Marjorie T h 301 Kawameeh dr
—Viola I Mrs nurse 1098 Salem rd r do
—William (Anne) elec h 92 Indian Run pky N
—William R (Jean) in USNavy r 1251 Magnolia pl
Fishler Mary L wid Lawrence r (A) 1757 Walker av
Fishman Irving (Eleanor) acct Newark h (A) 1866 Manor dr
Fiske Paul (Leona S) whol hdw Newark h (C) 1901 Manor dr
Fisovitz David M slsman Newark r 1574 Walker av
—Rose Mrs r 1574 Walker av
Fitce Elizabeth Mrs h 1018 Pine av
Fitch Hugh F (Renate) supv Schering Corp h 469 Ellen
Fitschen Barbara C wid Charles h 390 Lum av
—Hazel K priv sec NY r 390 Lum av
Fitze Charles (Flagship Restaurant) State Hwy Route 29 h 909 Madison av
Fitzgerald Edward P (Pauline T) trucking Elizabeth h 387 Forest dr

The Union Center National Bank
Union, New Jersey
MEMBER FEDERAL DEPOSIT INSURANCE CORPORATION

—William J (Ellen M) carp h 2245 Berwyn
Fitzpatrick James (Martha M) clk 2015 Morris av h at Elizabeth
Fitzsimmons John P student r 2431 Morris av
—Matthew G (Catherine M) chauf h 2431 Morris av
Five Points Amoco Service Station (Constantine Lwowski) gasoline Chestnut c Galloping Hill rd
—Restaurant (Alfred Hagemeier and Hans P Aunboll) 327-331 Chestnut
Fiverson Harold W (Sara) men's furnishings Newark h (C) 1758 Walker av
Fix Eugene C (Laura) mach h 7 Sinclair av
—Margaret student r 7 Sinclair av
—Otto B (Anna M) steelwkr h 2052 Pleasant pky
—William P stock clk Newark r 2052 Pleasant pky
Flader George (Bertha H) mach SMfgCo h 1027 Schneider av
—Jack W student r 1027 Schneider av
Flagg Minnie O wid Oswald P r 979 Lorraine av
Flagship Restaurant (Charles Fitze) State Hwy Route 29
Flaharty Ernest messenger r 1977 Long ter
Flammer Chauncey D (Elsie) grain Newark h 2169 Morrison av
Flannery Anita M mgr Morristown r 918 Chestnut
—Bernard F (Cecelia K) checker h 918 Chestnut
—Michael G r 461 Brookdale rd
—Robert in USCoastGuard r 918 Chestnut
Flanzer Nathan (Charlotte) meats Newark h (A) 1880 Manor dr
Flashberg Jack (Esther A) letter carrier h 320 Tucker av
—Morris (Bessie) tailor h 747 Dykes ter
Flaxman Nathan (Madeline) chemical eng Elizabeth h (B) 1891 Manor dr
Flech Theresa wid Rudolph r 236 Colonial av
Fleischman Alexander (Leah G) slsmgr Plainfield h (C) 1870 Manor dr
—Lloyd (Bess) draftsman h (A) 1740 Walker av
Fleischner Joseph L (Yetta) rest Newark h 2668 Morris av
Fleisher Louis (Sara) conf 911 Magie av h do
Fleissner Christian (Susan H) engraver Newark h 409 Wayne ter
Fleming Christine wid Edward r 41 Elmwood av
—Edward J (Helen) supv Newrk h 968 Carteret av
—Selma foreman Hillside r 968 Cartaret av
—Thomas J (Anna) carp h 1320 Liberty av
Flemming Buddie (Carrie A) scavenger r 820 Valley
—Jules G (Estellea) rem to Florida
—Jules G Jr (Jane) rem to Florida
Flexner Irving L (Clarice J) acct Montclair h (D) 1737 Walker av
—Morris (Lena) h (A) 1681 Walker av
Flickscu Helen wid Charles clk r 562 Winthorp rd
Flickinger Jacob F r 262 Longview rd
Flitsch Christian R (Mary E C) mech h 610 Lillian ter
—Richard C mech r 610 Lillian ter
Flocke Kurt (Toni) supv Irvington supv h 2194 Stecher av
Flood John D (Elizabeth H) rem to Indiana
Floor Shop The Joseph A Gutherz mgr floor coverings 540 North av
Flor Doris M married Webster S Stickles
—Joseph (Susan) mech Hillside h 1264 Glen av
—Joseph R draftsman Hillside r 1264 Glen av

TOKER COAL - COKE FUEL OIL 727 LIVINGSTON ST. EL. 3-1200

BUILDING MATERIALS
JAEGER COAL & SUPPLY CO. INC.
2322 Morris Ave. Unionville 2-0070

Florentine Neno P (Gertrude) mech h 864 Salem rd
Florian Hans (Elsie) meat cutter h 396 Whitewood rd
Florko Walter (Ann J) postal clk Newark h 712 Suburban rd
Floster Agusta h 1037 Pine av
—Charlotte emp PruInsCo r 1052 Burnet av
—Viola rem to California
—William J (Lula C) plumber Newark h 1052 Burnet av
Flournoy George N (Mary F) emp TelCo h 77 Smith
Floyd William G (Loretta H) photographer Plainfield h 227 Crawford ter
Fluche Anna wid Herman h 123 Montclair av
—Henry P toolmkr r 123 Montclair av
—Robert J clk Newark r 123 Montclair av
Fluellen Henry (Veler) h 262 Hilton av
Flynn Alice M credit mgr Newark r 135 Washington av
—Claire D married Joseph F O'Connor rem to Kearny
—Daniel (Elinor M) rem to Newark
—M Vincent (Hazel L) acct SOilCo h 135 Washington av
—Marguerite G wid Michael student h 2042 High
Foehner George J (Victoria J) elec h 2015 Lentz av
Foerster Jacob (Regina L) mgr Newark h 1677 Andrew
—Regina E clk PruIncCo r 1677 Andrew
Fogarty Andrew J asst treas-mgr Gemex Company 1200 Commerce av h at Summit
—Thomas F (Mary M) buyer Elizabeth h 658 Salem rd
Fogel John H (Hattie) slsman r 408 Lum av
Fogelberg Roland T (Gertrude B) auto mech h 790 Valley
Folckomer Willis F (Mae A) mach opr ESNA h 10 Vaux Hall rd
Foley Eugene A (Edna M) supv Kearny h 1020 Warren av
—George K (Edna A) gasoline E Orange and pres Union Safety Service 1170 Morrison av h 425 Forest dr
—Margaret r 1311 Oxford la
—Robert r 923 Stuyvesant av
Folk Joseph L M (Julia K) chauf h 108 Hilton av
Follmer Emma B wid Andrew r 1068 Mt Vernon rd
Fontaine Wilfred clk Newark r (D) 1495 Westminster rd
—Wilfred E (Alice) acct Newark h (D) 1495 Westminster rd
Fontenello Frank J (Grace F) ice Newark h (4) 1650 Stuyvesant av
Foord Emil (Florence H) purchasing agt Newark h 1028 Sterling rd
—John A student r 1028 Sterling rd
Foote Emma wid Edward r 113 Hunt av
—Hatheway P (Ida M) welder h 27 Oswald pl
Forbes Charles E (Mary A) contr 1608 May h do
Ford David E mech eng PSE&GCo h 330 Princeton rd
—Elizabeth M messenger TelCo r 615 Carlyle pl
—Ellsworth L (Theresa A) coml artist Newark h 1627 Porter rd
—Helen C clk Newark r 615 Carlyle pl
—John J (Helen M) water meter tester r 615 Carlyle pl
—John J (Marie) acct Newark h 169 Parkview dr
—John J Jr student r 169 Parkview dr
—John T (Rose) diesel mech r 24 Schmidt av
—Lewis D (Emma) printer NY h 963 Floyd ter
—Mary A wid Ernest B h 220 New Jersey av
—Mary C clk Bloomfield r 169 Parkview dr
—Peter P (Mary) janitor h 10 Montclair av
—Robert embalmer Hillside r 963 Floyd ter

LOIZEAUX BUILDERS SUPPLY CO. MASONS' MATERIALS

—Robert L student r 963 Floyd ter
Forgerson Fredia wid George I h 395 Ward
—George I died Feb 26 1947 age 65
—Ralph mach r 395 Ward
Forgione Constance sec Geigers Union Laundry Inc 2464 Morris av and office sec (3) 1000 Stuyvesant av h at E Orange
—Eugene F (Valerie Z) chemist Newark h 380 Broadwell av
Foris Julius Z (Clotilda M) mgr Newark h 2190 Balmoral av
Forlander Abe (Bessie) garment cleaner Newark h 621 Palisade rd
—Harry (Gwen) cleaner Newark h (B) 1715 Walker av
Forlini Frank (Rose T) chef h 312 Indiana
—Rose F wid John E rem to Newark
Forman David (Joan) slsman h (D) 1888 Manor dr
—Doris M bkkpr Ehrbar Equipment Co r 396 Wallingford ter
—James L (Jeanne C) route slsman h 626 Lillian ter
—John W (Mary McA) supt Newark h 396 Wallingford ter
—Samuel (Rose) (Forman & Kalb) 2074 Morris av r 889 Lafayette av
—William C (Rita) supv Jersey City h 419 Forest dr
—& Kalb (Samuel Forman and George Kalb) delica 2074 Morris av
Forsett Ernest (Lillie) porter r 12 Bertha av
Forsgate Farms Dairy (Cecil Hughson) rear 1174 Morris av
Forsman Ernest H (Ella M) slsman h 916 Caldwell av
—Janice M tel opr TelCo r 916 Caldwell av
Forst Alfred (Rose) waiter h 2162 Balmoral av
—Carl (Rose) (Blue Ribbon Bake Shop) 988 Stuyvesant av h 94 Elmwood av
—I Margaret student r 94 Elmwood av
Forster Christian A (Ottilie) insp h 1674 Porter rd
—Frank J (Evelyn L) foreman Newark h 1229 Golf ter
—Jacob J (Freida A) policeman h 2493 Vaux Hall rd
—Marie office sec Irvington r 1674 Porter rd
Forsythe Charles F (Alice M) constr eng NY h 983 Townley av
—Frances wid Thomas r 983 Townley av
Fort Charles E (Lillian C) clk PruInsCo h 345 New Jersey av
Forte Alfred (Anna) (Forte Bros) and (Hollywood Monumental Co) 1618 Stuyvesant av h at Rahway
—Bros (Alfred and Frank) masons 1618 Stuyvesant av
—Frank (Rose L) (Hollywood Monumental Co) 1618 Stuyvesant av and (Forte Bros) do h 1609 May
Fortenbacher Charles A (Josephine J) supt Newark h 270 Landsdowne av
Foselli Frank (Mary) mech h 2633 Vaux Hall rd
—Frank Jr student r 2633 Vaux Hall rd
Foss Carl E (Mary J) clk TelCo h 746 Suburban rd
—George F mech r 415 Huguenot av
—George H (Margaret) plumber's helper SOilCo h 415 Huguenot av
Fossett Malcolm M (Ruth) supv TelCo h 311 Salem rd
Foster George N (Pauline C) lwyr 2165 Morris av h 322 Cleremont ter
—Howard H (Emma C) insp PSCT h 1613 Van Ness ter
—Joseph E (Pauline C) mgr Newark h 1410 Cherry

Bertram S. Reitman Co. REALTORS INSURORS
107 JEFFERSON AVE. Tel. Eliz. 2-1223

BUILDING MATERIALS
JAEGER COAL & SUPPLY CO. INC.
2322 Morris Ave. Unionville 2-0070

Foti Anthony (Rose) barber 2034 Morris av and (Union Beauty Shop) 2036 do h 2209 do
—Frank J (Jane G) slsman h 2074 Stowe
—Irene D beauty opr 2036 Morris av h 2209 do
—Theresa A married Ernest Tretola
Foulkes Harry (Sarah) h 355 Chestnut
—John E (Beatrice E) auto mech h 316 Perry av
Fountain Thomas A (Missourie) gardener h 255 Oswald pl
—Thomas A Jr gardener r 255 Oswald pl
—William (Betty) mach r 335 Crawford ter
Fourcher Kenneth R (Dorothy R) physician NY h 335 Plymouth rd
—Kirk C student r 335 Plymouth rd
Fournier Harriet married Elliot Seaman rem to Orange
Fowler Gerald (Lillian M) rem to Neptune City
—Helen M Mrs h 412 Whitewood rd
Fox Elias M (Anne) publicist NY h (C) 1688 Walker av
—Elvira B clk TelCo r 705 Suburban rd
—Francis A Rev asst pastor St Michael's Roman Catholic Church 1212 Kelly r do
—Frank O student r 374 Crawford ter
—Herbert W (Blanche D) custodian Washington School h 245 New Jersey av
—Otto E (Anna F) diemkr h 374 Crawford ter
—Victor W (Helen D) draftsman Linden h 705 Suburban rd
Fox's Dress Shops Ethel Bergman mgr 1040B Stuyvesant av
Fraebel Dorothy comptometer opr PSCorp r 423 Forest dr
—Helen wid William E h 423 Forest dr
—Howard E (Mildred A) clk Newark h 271 Salem rd
—William E died Oct 22 1947 age 75
Fraleigh Allen r 1850 Portsmouth way
Fram Leo (Erna) elec eng PSCorp h 1214 Coolidge av
Francis Clifford W (Helen) chemist Irvington h (228) Normandy Village 2109 Morris av
—George (Rose) h 970 Floyd ter
—Joseph (Mildred F) clk Newark r 1796 Vaux Hall rd
Francois Eugene h (C) 1777 Manor dr
Frank Alice wid Isadore r 817 Salem rd
—Edward r 1526 Brookside dr
—F Earl student r 321 New Jersey av
—F Paul student r 321 New Jersey av
—Frederick J (Mary F) supt NY h 321 New Jersey av
—George r 1526 Brookside dr
—Herbert F (Lillian) civil eng Jersey City h (C) 1715 Walker av
—Ira M (Shirley) slsman h 2458 Morris av
—Joseph G E r 1526 Brookside dr
—Joseph J (Dorothy E) pres Elizabeth h 4 Halstead rd
—Joseph P (G Louise) gasoline Elizabeth h 1526 Brookside dr
—Matilda A B clk PruIncCo r 316 Salem rd
—Norman J (Evelyn) civil eng Jersey City h 1983 Long ter
—Rose wid Thomas r 730 Greenwood rd
—Rose J M r 1526 Brookside dr
—Seymour J (Harriet L) foreman Elizabeth h 533 Homer ter
—Warren (Valley Riding Stables) 1 Valley r inq do
—William (Bertha) toolmkr h 316 Salem rd
—William (Dorothy) welder h 2036 Edison ter
Franke Joseph (Frieda) toolmkr h 211 Millton av
Frankendorf Leo (Louise) insp h 246 Phillips ter
Frankhart Carolina wid Frank rem to Connecticut

Fidelity Union Trust Company
NEW JERSEY'S LARGEST BANK
12 Offices in Newark and East Orange
Member Federal Deposit Insurance Corporation

Franklin Anthony R (Marie) tailor h 759 Dykes ter
—Carroll (Corinne) porter Newark h 25 Maple av
—Carroll Jr (Amanda) auto wkr r 25 Maple av
—Chester (Mabel M) h 2640 Hawthorne av
—Ella M Mrs dipper r 270 Oregon
—Lewis J (Louise C) physician 149 Jean ter h do
—Mabel C r 25 Maple av
—Norman P (Marion E) chauf h 261 Montclair av
—Roland in U S Merchant Marine r 25 Maple av
FRANKLIN SAVINGS INSTITUTION OF NEWARK 770 Broad Newark NJ tel Market 3-1800—See p 28
—Strand A (Nellie) lab h 253 Hilton av
—Virginia C mach opr r 71 Earl
Franko Clifford J (Pearl) mgr Newark h 864 Colonial av
—Frank F (Margaret E) stencils Maplewood h 1214 Irvin av
—Irene C model NY r 253 Indiana
—Joseph (Mary) carp h 253 Indiana
—Julia D married Fred Weskerna
—Stephen (Martha M) maintenanceman h 277 Indiana
Frankovich Vincent J (Genevieve E) set up man h 1984 Long ter
Frantzen Chell emp 974 Stuyvesant av h at Summit
—Chell Studio (Chell Frantzen) photographers 974 Stuyvesant av
Franz George h 1030 Pine av
—Gizella married Thomas Muller
—Jacob (Elizabeth) mach SMfgCo h 12 Edgewood pky
—Jacob Jr (Anamarie) mech r 334 Roseland pl
—Julia laundry wkr r 1030 Pine av
—Louis (Mary) mach SMfgCo h 10 Edgewood pky
Franzen Emma wid Frank r 6 Creston av
Franzmathes David P (Esther) Newark clk h 1163 Commerce av
Fraser Edward B (Catherine) frieght condr PRR h 971 Floyd ter
Frazee Harry A (Louise E) lab h 286 Phillips ter
—Harry H student r 286 Phillips ter
Frazer Charle W (Irene F) h 1964 William
—Charlotte Mrs W died Jan 12 1948 age 84
—Joseph W (Frieda L)metal tester h 635 Golf ter
Frazier Elmer F (Alice) mech h 2011 Stecher av
Freda Patrick (Antoinette) sls mgr Jersey City h 1291 Oxford la
—Ralph A (Florence) mgr Newark h 2092 Lentz av
Fredrick John h 1593 Andrew
—Rose cashier Newark r 1593 Andrew
Free Albrt E (Adeline) emp CRR h 2203 Stecher av
—Donald R clk 1200 Commerce av r 2203 Stecher av
Freed John h 898 Salem rd
Freedman Harold L (Flora B) slsman (C) 1924 Hillside av
—Harry S (Dorothy) mgr Irvington h (B) 1848 Manor dr
—Louis (Ruth) h 640 Palisade rd
Freeman Albert T student r 1058 Woolley av
—Beatrice h 497 Whitewood dr
—Charles H (Maude M) emp town h 285 Hilton av
—Donald asst treas Investors Savings and Loan Association 964 Stuyvesant av h at Maplewood
—Edmund A died Nov 1 1947 age 73
—Edward J (Dorothy R) dyewkr r 262 Osward pl
—Franklin L chauf r 398 Bergen

Union Taxi call UNionville 2-5100 ROselle 4-5710

BUILDING MATERIALS
JAEGER COAL & SUPPLY CO. INC.
2322 Morris Ave.
Unionville 2-0070

Freeman
—Funeral Home (George F Freeman) 2156 Morris av
—George F (Anna S) (Freeman's Funral Home) 2156 Morris av h do
—Gertrude D corsetiere 45 Crestview av h do
—Harry (Jane Logan Shop) 966 Stuyvesant av h at Newark
—Irving (Mary) director Newark h (B) 1749 Walker av
—Jack A (Gertrude M) acct h 861 Liberty av
—Maurice J (Elsie A) auto serviceman Irvington h 2053 Stecher av
—Maurice J J (Joan) rem to Newark
—Milton H (Arnolda E) chauf h 372 Miller
—Philip E (Beatrice J) chauf r 263 Oswald pl
—Robert (Emily) tool mkr h 318 Delaware av
—William R lab r 285 Hilton av
Freiburger Edward A (Adele) clk Irvington h 1053 Sayre rd
Freidel Ella r 1680 Porter rd
Freitag August F (Anna) foreman Bloomfield h 2099 Milrose pky
—August J (Lona M) mech eng h 1654 Edmund ter
French Basil (Lillian M) mach Newark h 314 Delaware av
—Edward L (Mae C) treas Hillside h 1854 Pilgrim way
Frenchman Milton (June I) mgr Irvington h (A) 1884 Manor dr
Frenchu John r 278 Indiana
—John R (Minnie) emp Union township road dept h 265 Ohio
—William (Caroline) foundry wkr h 278 Indiana
Frenchue August (Anna) drill opr h 27 Roselyn pl
Fresolone Christine married Paul Schaefer
—Fagostina wid Peter h 991 Vaux Hall rd
—Joseph mach 991 Vaux Hall rd
—Nicholas P mech (Elizabeth A) h 929 Potter av
—Vito (Fiorita) (Salem Auto Repair) 1070 Salem rd h 1086 do
Fretz Emilia wid Aldolph h 1020 Sterling rd
—Frederich A (Viola) fireman UFD r 1020 Sterling rd
Freudenberger Abraham (Eleanor) h 1887 Morris av
Freund George (Virgini S) surveyor and civil eng Newark h 945 Chestnut
—Gustav (Josephine) slsman 1371 Stuyvesant av and supt (3) 1005 Wooley av h do
Frey Elizabeth clk Newark r 1094 Overlook ter
—J Nelson (Theresa) eng Kearny h 684 Thoreau ter
—John (Hermine) mach h 1094 Overlook ter
FREY WALTER (Elizabeth) (Walter The Florist) 1638 Stuyvesant av h do—See p 37
Freyman Alfred (May) carp h 526 Lillian ter
—Doris M clk Newark r 526 Lillian ter
Friberg Frederick H (Emily) foreman WElecCo h 1325 Oxford la
—John (Myrtle) gen foremmn Newark h (A) 1887 Manor dr
Friberger Gertrude E buyer Newark r 625 Duquesne ter
—Harold H (Gertrude E) singer h 625 Duquesne ter
—Jennie Mrs bkkpr (11) 2004 Morris av r 297 Colonial av
—William W dairywkr r 297 Colonial av
—William W (Grace W) township clk (10) 2004 Morris av h 971 Bonnel ct
Frick Charles F (Josephine F) policeman h 967 Grandview av
—Charles R (Madeline M) radio maintenance man NJ State Police h rear 217 Colonial rd

Jersey State Electric Co. INC.
14 S. BROAD ST. (Opp. Public Library) Tel. EL 2-6700

Fricke Carl B (Erna D) clk NY h 727 Salem rd
—Charles L r 727 Salem rd
—Irving W rem to NY
—Walter W (Marie) colorist Linden h 1096 Overlook ter
Friedel Gertrude clk Newark r 1680 Porter rd
—Marcus (Elizabeth) (Marcus Friedel Co) Savitt pl h at Maplewood
—Marcus Co (Marcus Friedel) roofers 934 Savitt pl
Friedfeld Murray M (Faye) slsman h (A) 1878 Manor dr
Friedich Albin E (Anna E) meats Irvington h 2015 Gless av
Friedland Daniel (Libby) v pres & treas Truland Chemical & Engineering Co State hwy Route 29 h at Roselle
—Henry (Ida) window trimmer h 470 Colonial av
Friedlander Sol (Shirley) auto accessories Perth Amboy h (A) 1915 William
—Walter (Minnie) beauty shop Newark h (A) 1872 Manor dr
Friedman Abraham (Ruth) bkkpr Irvington h 90 Wildwood ter
—Ben (Gertrude C) grocer Verona h 1574 Walker av
—Benjamin mgr 1231 Magie av h at Newark
—Elliot h (B) 1699 Walker av
—Esther wid Nathan r 336 Washington av
—Hannah Mrs h (C) 1775 Manor dr
—Howard K (Bernice W) sls eng Jersey City h (B) 1763 Walker av
—Milton (Mildred) furniture Newark h (C) 1820 Manor dr
—Morton slsman r 564 Olive ter
—Naomi wid Israel r 564 Olive ter
—Ruth married William Borden
—Samuel (Mildred) jewerly Newark h 1325 Orange av
—Samuel I (Marion) smelter Newark h 1088 Mt Vernon rd
Friedrich Carl A (June L) toolmkr h 8 May ter
Friend Eppie wid Morris rem to Orange
Frieri Frank rem to Springfield
—Joseph (Mary) gardener h 1647 Burnet av
—Philip student r 1647 Burnet av
Fries Guy K (Ruth) distributor 2755 Carol rd h do
—Virgina L clk Newark r 2755 Carol rd
—William (Lillian) paper cutter r 1167 Edgewood pky
Friesinger Amelia wid Carl rem to Irvington
—Carl died Nov 20 1946 age 80
—Carl Jr (Florence) slsman Newark h 1210 Higa ter
Friewald Andrew died Oct 29 1947 age 43
—Lawrence pattern mkr r 373 Marion
—Mary E wid August h 373 Marion
Frisch Charles D (Dorothea T) eng Newark h 892 Madison av
—Lillian wid Charles r 892 Madison av
Frisco John J landscape gardener Morris av c Greenwood rd r inq do
Frisoli Harold (Carolyn) rem to Newark
Fritsch Alfred C rem to Cranford
—Alfred W (Edna M) foreman Kearny h 986 Park ter
—Lee E (Irene R) h 756 Colonial av
Fritsche August W J (Etta) route slsman h 1343 Vaux Hall rd
Fritshe Theresa wid August rem to NY
Fritts W Stanley (Blanche L) musician h 829 Bishop
Fritz Albert (Margaret) mgr Maplewood r 264 Indiana
—Arthur J (Kathryn E) oil slsman h 373 Huntington rd
—Doris office sec 1200 Stuyvesant av r 1288 Barbara av
—Gottlob (Elsie) iron wkr Hillside h 1288 Barbara av
—Janet M nurse Philadelphia Pa r 373 Huntington rd
—Karl (Sophie) baker Newark h 2042 Tyler

M. D. THOMPSON Coal - Coke - Fuel Oil
1777 Morris Ave. Union, N. J. Fairbanks and Morse
Tel. UNionville 2-1777 Oil Burners and Stokers

BUILDING MATERIALS
JAEGER COAL & SUPPLY CO. INC.
2322 Morris Ave.
Unionville 2-0070

Fritze Beatrice P rem to Maplewood
—Marion rem to Maplewood
—Nicholas (Beatrice H) rem to Maplewood
Fritsching Erwin T pres Interchemical Corp 1120 Commerce av h at Holmdel
Froberg Theodore (Emily M) foreman Jersey City r 1035 Warren av
Froehlich Ferdinand (Mary E) warehouse wkr h 2498 Vaux Hall rd
—Oscar J (Barbara R) estimator Newark h 1212 Orange av
—Pauline M clk 1200 Commerce av r 1212 Orange av
Froelich Fred C (Amy) touch up man r 677 Self Master pky
Frohlich Henry G (Marie A) acct Hillside r 921 Greenwood rd
—Joseph (Marie) foreman Elizabeth h 921 Greenwood rd
—William A (Doris) brewery wkr r 44 Franklin
Frohlick Joseph A (Theresa M) draftsman Newark h 1233 Grandview av
Frohling Charles J h 1218 Plane
Fromm Ernest K (Mildred H) asst mgr Newark h 392 Ward
Fronhofer Eleanor mgr 1000 Stuyvesant av h at Kenilworth
Frost Clayton H (Mary) eng Elizabeth r 1546 Day ter
Frowery Helen clk Newark r 171 Elmwood av
Frye Chester construction wkr r 14 Augustine pl
Fuchs Albert student r 1948 Hillside av
—Albert E mgr Irvington h 1948 Hillside av
—Albert E Mrs (Ann E) died Feb 2 1948 age 46
—Albert W (Catherine P) emp Tel Co h 2091 Kay av
—Charles F (Mary A) guard Elizabeth h 1979 Ernst ter
—Edward r 1948 Hillside av
—Edward O (Lydia H) emp Tel Co r 955 Caldwell av
—Frederick J (Mary A) slsman h 2136 Vaux Hall rd
—John Jr (M Christine) toolmkr h 262 Salem rd
—Otto (Hilda) mach h 987 Floyd ter
—Paul student r 1948 Hillside av
—Robert C (Virginia) rem to Indian Lake
—William (Eleanor) letter carrier Newark h 74 Earl
Fudge Thomas (Elizabeth h 976 Salem rd
Fuerst Frank Jr slsman Newark h 2012 Lentz av
Fugan John A (Winona) mech h 2072 Morris av
Fuko Joseph B (Florence B) emp Union Center National Bank h 446 Clark pl
—Kalman L (Shirley W) tool mkr h 876 Salem rd
—Leslie died May 1 1947 age 55
—Mary H wid Laszlo h 1013 Coolidge av
Fulcomer James S (Josephine D) lab h 1119 Magie av
—Josephine D Mrs tel opr Tel Co 1119 Magie av
Fullerton Elizabeth Mrs clk Newark r 1584 Edmund ter
—Irene married Charles Kling
—James (Elizabeth) bkkpr PSCorp h 1584 Edmund ter
Fulling William C (Gertrude M) clk Elizabeth h 1231 Plane
Fulop Ervin S (Janet S) judge 2d District Court (7) 1000 Stuyvesant av and lwyr 968 Stuyvesant av 339 Washington av h do
Fults Robert O (Carol R) delivery mgr Newark h (B) 1883 Manor dr
Funicelli Louis (Anne V) comptometer opr Elizabeth r 1924 Oakwood pky
Furiness Michael (Evelyn A) toolmkr h 337 Kawameeh dr
—Nicholas (Florence) slsman h 218 Elmwood av
Furman Clifford G (Ellen) sls mgr NY h 1033 Coolidge av
—Maude B wid Rudolph h 263 Oswald pl

The Union Center National Bank
Union, New Jersey
MEMBER FEDERAL DEPOSIT INSURANCE CORPORATION

Furness Andrew (Mary) rem to Dunellen
Furst Alfred E emp 2023 Stuyvesant av r 2050 Stanley ter
—Arthur R (Hazel E) clk Pru Ins Co h 975 Bonnel ct
—Bernard (Ruth) mach Newark h 2168 Tyler
—Kurt E toolmkr r 2050 Stanley ter
—Richard J (Furst & Son) 1423 Stuyvesant av h 2050 Stanley ter
—& Son (Richard J Furst) men's furnishings and cleaner 1423 Stuyvesant av
Furth Wallace D (Caroline A) autos E Orange h 32 Forest dr
Furze Dora A wid John r 1863 Portsmouth way
—Joseph (Margaret) welder h 1405 Brookside dr
—William B (Margaret A) meat 339 Chestnut h 1863 Portsmouth way
Fusch Otto A (Mary G) slsman h (C) 1876 Manor dr
Fuschetti Michael (Pauline) h 1154 Weber
Fusco Jerry (Rose) plater r 801 Bishop
—Lebro (Millie) aircraft wkr h 366 Oswald pl
—Michael emp PSCorp r 366 Oswald pl
—Michael (Gabriella) mech r 1679 Edward ter
Futey John S (Sophie M) toolmkr h 163 Washington av
Fytelson Milton (Shirley) chemist Newark h (B) 1729 Walker av
—Shirley Mrs priv sec Newark r (B) 1729 Walker av

GMC TRUCKS Union County Buick Co sales and service 339 N Broad Elizabeth NJ tels Elizabeth 2-3800-1-2—See p 23
G&H Construction Co (George and Harold G Butts Jr) contrs (9) 1000 Stuyvesant av
Gabelmann P Edward (Louise H) eng Garwood h 1072 Nicholas av
Gableman Matilda wid Philly r 1036 Warren av
Gabriel Frank R (Josephine) polisher h 39 Crestview av
—Jean married James Herzog rem to Pittsvale Mass
—Joseph F rem to Hazelton
Gaddies Sybil (Sybil's Beauty Salon) 2086 Springfield av h do
Gademon Frank (Ruth) emp WElecCo r 1182 Morris av
Gadhof Wilhelm (Irene E) sprayer h 253 New Jersey av
GAEDCKE HENRY C (Mary) asst treas Harmonia Savings Bank 1 Union sq Elizabeth NJ h 122 Camden Roselle Park NJ—See Back Cover
Gaertner Fred (Betty) diamond setter Newark h (C) 1900 Manor dr
Gaffney James E (Mary L) slsman NY h 982 Carteret av
Gagliano Henry (Veronica S) landscape supt Newark h 2199 Alpine av
—Louis (Lucinda) roofer h 806 Liberty av
Gahan James F (Bertha H) asst mgr Harrison h 97 Coakley dr
Gail Joseph I (Clara) slsman Elizabeth h 1236 Plane
Gaines Aldora wid Fletcher housewkr h 1 East Side av
—James (EllenJ) mach opr ESNA r 1 East Side av
Gajewski Anna wid August h Robert
—Leo (Josephine) supo Hackensack h 6 S Sunset pl
—Walter L (Helen) splicer r Robert
Galati Angelo J (Lena R) chauf h 224 Lincoln av
—Benedict (Anna) chauf h 224 Lincoln av
—Janet clk Hillside r 224 Lincoln av
—Joseph (Hazel C) house furnishings Elizabeth h 364 Colonial av

TOKER COAL - COKE FUEL OIL 727 LIVINGSTON ST. EL. 3-1200

BUILDING MATERIALS
JAEGER COAL & SUPPLY CO. INC.
2322 Morris Ave. Unionville 2-0070

Galik Christine Mrs r 318 Ohio
—Joseph (Elsie) elec h 318 Ohio
Galin Herbert (May) ins agt Newark h 1677 Porter rd
Gall Matthew P (Grace) painter h 845 Boyd av
—Richard Jr 845 Boyd av
Gallagher Irving J (Mary K) mgr Elizabeth h 1322 Morris av
—Lyda D tchr Elizabeth h 752 Suburban rd
Galland Robert T (Mary) ins agt Jersey City h 1062 Mayfair rd
Gallinson Leo (Belle) jewelry Newark r 287 Forest dr
Gallini Anthony far r 154 Burnet av
—Beatrice R student r 1515 Burnet av
—Cesare C (Mary) far h 154 Burnet av
—Emma K far r 1570 Burnet av
—Eva R r 1515 Burnet av
—Gloria B student r 1570 Burnet av
—Joseph (Clementina) h 1515 Burnet av
—Leandro G far r 1570 Burnet av
—Leonilda M priv sec Newark r 1515 Burnet av
—Lucy R clk 1570 Burnet av r do
—Mary clk Irvington r 154 Burnet av
—Savino (Rose) grocer 1570 Burnet av h do
—Silvio J far r 1515 Burnet av
Gallucci Frances B married Harold Schneider rem to Newark
—Harry E (Anna M) mech h 2019 Pleasant pky
—Vincent J student r 2019 Pleasant pky
Galmes Robert E (Thresa) v pres NY h 1031 Sterling rd
Galtier Victor M (Izah P) foreman Newark h 1531 Walker av
Gammisch Alvin r 621 Hubbard av
—Frank (Anita) toolmkr h 548 Winthrop rd
—Gunter (Ruth N) toolmkr h 621 Hubbard av
Gano Elizabeth wid Edwin C r 975 Lorraine av
Gans S Joseph (Dorothy S) account executive Newark h (C) 1827 Manor dr
Ganslen Robert r 95 Astoria pl
—Wilbur chauf r 95 Astoria pl
—William (Rose) mgr Florida h 95 Astoria pl
Ganss Henry (Albertine) eng Roselle h 1678 Porter rd
Ganter Fred (Wilhelmina E) tool analyst Keaney h 1819 Vaux Hall rd
Gantter Gerald P (Helen C) warehouseman h 454 Baily av
Ganzer Erich A (Rose M) toolmkr h 1346 Camden ct
—Walter F (Elsie L) toolmkr h 1346 Camden ct
Garabrant Gerge E (Gertrude P) assembler h 269 New Jeresy av
—George E (Rose E) supt Irvington h 1337 Oxford la
—Mildred R married Richard Gordon
Garber Stephen A (Hilda) h 345 Forest dr
Garcia Servando (Eugena L) elec PSCT h 172 Renner av
Gardella Christina Mrs r 1627 Porter rd
Garden State Motor Lodge (Lawrence Germain) State hwy Route 29C Vaux Hall rd
Gardner Dorothy married William Bowory rem to Bloomfield
—Jesse (Nettie) radio repairman h 39 Valley
—John (Kathleen) rem to California
—Raymond E rem to Roselle Park
Gareis Louis A (Gertrude E) chauf 2331 Morris av h Milltown rd
Garfinkle Barney B (Mildred) slsman h (D) 1801 Manor dr

LOIZEAUX BUILDERS SUPPLY CO. 'blue coal'

Garfunkle Morris H (Eleanor G) gen mgr Belleville h (B) 1889 Manor dr
Gargalowitz Alexander P (Theresa F) maintenanceman Kearny h 2530 Hawthorne av
Gargano Anthony emp SMfgCo r 1009 Salem rd
—Joseph (Susan) contr Elizabeth h Springfield rd
—Louis P (Frances) chauf h 1009 Salem rd
—Nicolina rem to Rahway
—Patrick J rem to Roselle
—Philip (Mary) roofer h 1013 Lorraine av
—Rocco (Catherine) carp h 1025 Lorraine av
Gargiulo Catherine wid Nicholas r 330 Delaware av
—Robert S (Alice) chauf r 330 Delware av
Garilis Anthony J (Theresa D) foreman Kearny h 1065 Mt Vernon rd
—Frank r 1065 Mt Vernon rd
Garland Loren B (Eugenia) rem to NY
Garmeiser Jeanette h (6C) The Village 1221 Magie av
Garner Sidney N (Eleanor C) slsman NY h (D) 1761 Walker av
—William lab r 2346 Springfield av
Garofola Nicholas utility man 2331 Morris av h at Newark
Garrabrants Adele Mrs tchr 891 Stuyvesant av r 1960 Oakwood pky
—Andrew M (C Adele) teller Newark h 1960 Oakwood pky
—George r 1960 Oakwood pky
Garreau Raymond A (Helen M) clk Newark h 84 Elmwood av
Garrett Mable benchhand r 29 Gustav av
Garrigan George S (Evelyn) training leader PruInsCo h 724 Suburban rd
Garrison Frank H (Rose A) foreman PSCorp h 1389 Isabella av
—George S died Dec 27 1946 age 61
—Marie R wid George S h 1075 Mayfair rd
—Rose wid James h 8 Emily av
Garrity James (Grace L) eng Newark h 1921 Oakwod pky
—Joseph D (Marie M) sls rep h (B) 1833 Manor dr
Garson Naftal (Eleanor) mgr Newark h (C) 1888 Manor dr
Garthe William (Lillian) rem to Hanover
Garthwaite Bros (George and Everett G) trucking 642 Chestnut
—Everett G (Julia) (Garthwaite Bros) 642 Chestnut h do
—Everett G Jr in USNavy r 642 Chestnut
—George (Helen) (Garthwaite Bros) 642 Chestnut h at Elizabeth
—George C (Viola) emp 642 Chestnut h do
—Walter (Helen) flasher h 642 Chestnut
Gartling C Frederick Jr emp town r 285 Phillips ter
—Charles F (Josephine) maintenanceman TelCo h 285 Phillips ter
—John J in USNavy r 285 Philips ter
Gartner Mary E married William Tanney
Gartz Frederick (Helen C) foreman Newark h 475 Bailey av
Gary Ossie O wid Smitty h 60 Maple av
Gachke George C (Muriel F) h 1042 Falls ter
Gaskin Claude T (Ethel) toolwkr r 4 Tuxedo pl
—Dennis (Catherine E) watchman h 1550 Hillcrest ter
Gasper John (Pauline) mgr Irvington h 1608 May
Gass Henry r 432 Stratford rd
Gately Andrew F (Clara) draftsman Newark h 1818 Vaux Hall rd

Bertram S. Reitman Co. REALTORS INSURORS
107 JEFFERSON AVE. Tel. Eliz. 2-1223

BUILDING MATERIALS
JAEGER COAL & SUPPLY CO. INC.
2322 Morris Ave.
Union 2-0070

Gates John W slsman r 684 Selfmaster pky
—William (Minnie) route slsman h 684 Selfmaster pky
Gatsch Edward R (Mary C) eng W ElecCo h 938 Liberty
Gatto John M mech h 369 Marion
Gauerke Fritz A (Martha C) rem to Irvington
Gaukstern Karl J (Friedel F) draftsman Kearny h 1405 Cherry
Gauld James A (Jennie H) draftsman Arlingtn h 1856 Portsmouth way
Gaunt Robert rem to Newark
Gauryluk George lab r 105 Union av
Gaus Fred J Jr (Gertrude J) slsman h 1058 Bertram ter
Gauss Erwin (Theresa) h 5 Millburn av
—Eugene (Helen R) sculptor Arlington h 2056 Stanley ter
Gautier Charles L (Eleanor M) emp WElecCo h 389 Sherwood rd
—Frank R mgr Charles Schaefer & Sons of NJ Inc Schaefer la off Magie av h at Elizabeth
Gaven Francis (Veronica) mech h 498 North av
Gaver Floyd W (Sadie T) chemist NY h 984 Carteret av
Gavornik August A (Rhoda R) student r 556 Winthrop rd
Gawle Stanley J (Frieda) rem to Hillside
Gawryluk Julia mach opr r 105 Union av
—Peter (Katheryn) oven repr 105 Union av h do
Gaylor Peter J (Edith L) lwyr Elizabeth h 1094 Battlehill ter
Gaylord Ella D wid Nelson r 412 Whitewood rd
Gdanice Paul A (Anna) toolmkr h 131 Laurel av
Gearl C Arthur (Frances M) dist mgr Newark h 940 Louisa
—Howard (Genevieve) rem to Irvington
Gebauer Ann priv sec Irvington r 380 Princeton rd
—Walter (Ann M) mgr Irvington h 380 Princeton rd
Gebert Albert A (Hulda) foreman Newark h 289 Hazel pl
—Gregory G student r 289 Hazel pl
—Joan P student r 289 Hazel pl
Gebhard Erwin R (Elsie) toolmkr h 2068 Stanley ter
Gebhardt Cora wid Anthony r 374 Russell
—Jacob (Anna) patternmkr h 316 Sherwood rd
—Kenneth route slsman r 316 Sherwood av
—Valentine (Lillian) clk NY h 374 Russell
Gebhart Arthur I (Helen E) chemist Jersey City h 671 Duquesne ter
Gechtman Harry (Ida) (Townley Cleaners & Dyers) 1378 Morris av h at Newark
Geddes Ben W (Verda L) research chemist Elizabeth h 1862 Quaker way
—Charles R (Marie E) rem to Tampa Fla
Gee Albert V (Gloria) chauf h 341 Tower
Gegauff Emma S wid Gustav L r 219 New Jersey av
Gegenheimer William (Anna) jeweler Newark h 2309 Springfield av
—William F rem to Maplewood
Gehander A Henry (Ruth E) chauf r 962 Carteret av
Gehrke Richard (Geraldine) clk Belleville r 1114 Bushnell
Geibel Charles E (Madelyn L) stillman h 1465 Brookside dr
Geiger Engineering & Mfg Co Inc Ernest Geiger pres-treas Oscar E Geiger sec contrs 300 Burnet av
—Ernest pres-treas Geiger Engineering & Mfg Co Inc 300 Burnet av r inq do
—Herman C (Anna) v pres-treas Geigers Union Laundry Inc 2464 Morris av h 1028 Harding av

Fidelity Union Trust Company
NEW JERSEY'S LARGEST BANK
12 Offices in Newark and East Orange
Member Federal Deposit Insurance Corporation

—Herman J 2d pres Geiger's Union Laundry Inc 2464 Morris av h at Kenilworth
—Joseph (May) noveltywkr h 370 Marion
—Joseph Jr acct Newark r 370 Marion
—Joseph F (Barbara H) sheetmetalwkr h 9 Higa ter
—Joseph F Jr sheetmetalwkr r 9 Higa ter
—Oscar E (Jean P) sec Geiger Engineering & Mfg Co Inc 300 Burnet av h 441 Bailey av
—Philip E (Marie E) tester h 349 Willow dr
—Robert J mach r 9 Higa ter
—Rudolph (Elsie) clk Newark h 22 Dengler ct
—Virginia clk Newark r 1028 Harding av
Geigers Union Laundry Inc Herman J Geiger 2d pres Herman C Geiger v pres-treas Constance Forgione sec 2464 Morris av
Geise Gloyd F (Doris E) credit mgr Newark h 205 Burroughs ter
Geiser R Paul (Reba) emp PruInsCo h (9A) The Village 1221 Magie av
Geissel Gustave (Elizabeth) tool mfr Hillside h 1815 Quaker way
Gelb Edward (Lillian) pres-treas R Gelb & Sons State Hwy route 29 and Rahway Valley RR h at Newark
—Jerome v pres R Gelb & Sons State Hwy Route 29 and Rahway Valley RR h at Newark
—Leonard (Bernice) slsman h (C) 1908 Manor dr
—R & Sons Edward Gelb pres-sec Jerome Gelb v pres Fanny Kossoy sec mach State Hwy Route 29C Rahway Valley RR
Gelband Manning (Mildred) eng NY h 470 Bailey av
Gelber Philip (Sun Cleaners & Dyers) 1426 Morris av h at S Orange
—William (Rose) meats Newark h (D) 1911 Manor dr
Geleman Richard (Ida V) painter r 481 Galloping Hill rd
Gelicke Herman trucking 2205 Vaux Hall rd r do
Geller Albert S (Bernice F) dry goods Newark h (B) 1741 Walker av
Geltzeiler Frieda wid Samuel r (A) 1692 Walker av
—Marvin slsman h (A) 1692 Walker av
—Monroe (Margaret J) tavern Newark h (C) 1853 Manor dr
—Muriel slswoman Irvington r (A) 1692 Walker av
Gelwicks Roger (Dorothy E) rem to Pennsylvania
Gemex Company E F Prestineri pres W Lichtenfels v pres-treas Herman C Lichtenfels sec Andrew J Fogarty asst treas-mgr jewelry mfrs 1200 Commerce
Genander William E (Lillian A) mach h 345 Putnam rd
Gendel Harry G (Lottie) elec contr Newark h (D) 1492 Village rd
Gendelman Leo (Esther) meat Newark h 560 Olive ter
Gene's Service Station (C Eugene Stimm) State Hwy Route 29C Rosemont av
Genere Charles C (Ethel) rem to Belmar
Gengenbach Adolph A (Helen H) bartender h 1149 Commerce av
Genis Albert J (Catherine J) mason contr 867 Ray av h do
Genkinger Edward (Pearl) railway mail clk h 408 Whitewood rd
—June H nurse E Orange r 408 Whitewood rd
Gennaro Vincent (Mary) mach h 2538 Hawthorne av
Genova Saviaro (Mary) tailor Newark h 1940 Ostwood ter

Union Taxi call UNionville 2-5100 ROselle 4-5710

BUILDING MATERIALS
JAEGER COAL & SUPPLY CO. INC.
2322 Morris Ave. Unionville 2-0070

Genrett Daniel (Hegger) scavenger h 280 Hilton av
—Hegger Mrs housewkr r 280 Hilton av
Gentempo Frank J (Rose E) chauf h 674 Summit rd
Gentile Gaetano H (Camille C) h 1145 Weber
Gentzel Adolph F (Eleanor E) toolmkr h 750 Dykes ter
Genung H Pierson (Louise E) rem to Newark
Geoghegan Eleanor M beautician r 1508 Brookside dr
—Margaret A tchr Elizabeth r 1508 Brookside dr
—William H h 1508 Brookside dr
George Caroline tel opr TelCo r 2087 Lentz av
—George r 2087 Lentz av
—Harry D (Mary P) carp h 1414 Burnet av
—Malcolm (Ruth) lab h 327 Oswald pl
—Marie wid George r 377 Sherwood rd
—Theodore (Emma) emp DMfgCo h 1201 Stuyvesant av
—William (Irene) h 2087 Lentz av
GEORGE'S AUTO REPAIR (George Mueller) auto repairing body and fender work paint spraying Firestone products 1676 Stuyvesant av tel Unionville 2-3168—See p 25
—Grove (George Wuestefeld) tavern State Hwy Route 29 c Michigan av
Gepner Carl (Gloria) clk PO h 2024 Walker av
Gerathy E Carroll (Julia G) methods man PruInsCo h (C) 1846 Manor dr
Gerber Arthur J (May A) gen contr 498 Whitewood rd h do
—Frederick (Marie R) toolmkr h 2087 High
—George (Eleanor) clk NY h 925 Yvonne pl
—Harold produce 2126 Springfield av h at Irvington
—Harold (Mildred) bird and fish foods Newark h (D) 1755 Walker av
—Muriel married John Donahue
Gerdes Henrietta M wid Alvin r 262 Newark av
—Henry J mach h 262 Newark av
—William H chauf Newark r Milltown rd
Gergely Eugene emp TelCo r 1708 Van Ness ter
—Joseph rem to Pennsylvania
Gerhard Emmy wid Carl r 918 Steib ter
Gerhardt Emma wid Julius h 1957 Ostwood ter
—Ernest M painter r 2107 Gless av
Gerkin George (Eleanor) r 419 Prescott rd
—Helen married Kenneth Tittle rem to Newark
—Joseph A in U S Army r 10 Mildred ter
—Sophie wid Joseph h 10 Mildred ter
Gerlach Frank (Edna) slsman h 1114 Caldwell av
—Frederick G (Evelyn) leatherwkr r Woodland av
Gerlich Ludwig (Ellamay) ins agt Irvington h 1930 Oakwood pky
Gerling Henry r 1414 Burnet av
—Robert (Henry's Do-Nut Shop) 1414 Burnet av h do
Germain Lawrence (Garden State Motor Lodge) State Hwy Route 29 c Vaux Hall rd h at NY
Germann Albert G (Theresa) mason h 1226 Coolidge av
—Albert G Jr (Eleanor) toolmkr h 1226 Coolidge av
Gern Adolph G (Doris E) h 682 Carlyle pl
Gerndt John G (Jessie L) h 748 Union av
Gernet Andrew F (Olive M) mach opr h 963 Moessner av
Gernheart Roy (Elaine) elec r 1887 Morris av
Gerring Irving W Jr (Mildred A) slsman h 563 Winthrop rd
Gershenbaum Sidney (Diana) mgr Irvington h 1342 Brookfall av

Jersey State Electric Co. INC.
14 S. BROAD ST. (Opp. Public Library) Tel. EL 2-6700

Gerson Max (Celia) mech eng NY h (A) 1869 Manor dr
Gerstein Frank (Sylvia) slsman h (4A) The Village 1221 Magie av
Gerstong Betty J clk Newark r 1279 Coolidge av
—Emma L wid August h 1279 Coolidge av
Gertslacher Joseph (Freda) carp h 502 Bailey
Gesell George J watchman r 73 Earl
Geselleuseter Ernest mach r 463 Ward
Gessler Eugene sheetmetalwkr r 204 Monticella
—Eugene (Ida) baker Newark h 1267 Barbara av
—Rolf toolmkr Newark r 1267 Barbara av
Gessnir Frederick R (Mildred A) mach h 1017 Adams av
Getchius Anita J married Robert Davie
—Leroy W (Lillian V) slsman h 974 Ingersoll ter
Geter Arthur W (Americas) lab h 41 Maple av
Gethers Solomon (Bernice) autowkr h 376 Miller
Getz George (Pearl R) slsman h (B) 1701 Walker av
Geyer Florence A married James A Kelly
—Irene J typist Newark r 273 Colonlial av
—William H (Florence E) chauf h 273 Colonial av
Ghuzzi Adolph Jr elec Elizabeth r 876 S Park ter
—Adolph L (Amelia E) h 876 S Park ter
—Evelyn E clk Newark r 870 S Park ter
—John J (Genevieve) clk Jersey City r 870 S Park ter
—Katherine B wid John L h 870 S Park ter
—Margaret R married Edward Lang
Giacona Frank (Pauline) r 221 Lincoln av
—Joan C r 1004 Chestnut
—Joseph (Mary) meat Maplewood h 1374 Liberty av
—Joseph F (Constance A) physician 221 Lincoln av h do
—Joyce C r 1004 Chestnut
—Louis (Marie) tile setter h 1004 Chestnut
—Louis Jr tile setter r 1004 Chestnut
—Louis J mach opr r 983 Johnson pl
—Nellie wid Joseph D h 983 Johnson pl
Giaimo Mario M (Clara L) tool designer h 2184 Alpine av
Giangrande Joseph M (Ann J) slsman h 112 Hilton av
Giardino Anthony (Ethel) slsman h (C) 1757 Walker av
Gibb Donald student r 333 Putnam rd
—George W (Dorothy) office mgr Newark h 333 Putnam rd
—Warren L (Annie G) installer TelCo h 1809 Quaker way
Gibbons Louise wid H Thomas emp 821 Travers r do
Gibilisco Antonio (Lillian) h 975 Salem rd
Gibney James (Elsie) slsman Newark h 2044 Myrtle
Gibson Donald (R Lucile) mgr Springfield h 403 Bergen
—Lawrence C Mrs r 101 Indian Run pky N
—Murray Jr v pres S & G Theatres Inc State Hwy Route 29 h at Wynnwood
—Phyllis Mrs waitress r 666 Salem rd
Gier Alfred (Agnes) chemical opr h 900 Chestnut
Gierding Clarence (Anna) grinder GMCorpLDiv h 895 Stuyvesant av
—James C mgr Kenilworth r 895 Stuyvesant av
Giere Bertha wid Henry rem to Linden
—Edwin C (Coreene J) foreman Jersey City h 331 Dogwood dr
Giezey Paul G r 2230 Morrison av
Giffen Florian (Helen D) rem to Mineapolis Minn
—Robert rem to Minneapolis Minn

M. D. THOMPSON Coal - Coke - Fuel Oil
1777 Morris Ave. Union, N. J. Fairbanks and Morse
Tel. UN ionville 2-1777 Oil Burners and Stokers

BUILDING MATERIALS
JAEGER COAL & SUPPLY CO. INC.
2322 Morris Ave.
Unionville 2-0070

Gifoe Rexford F (Catherine A E) bev Irvington h 461 Brookdale rd
Gilbert Edward (Irene) slsman h 882 Carteret av
—Edward O (Frieda) veterinarian E Orange and (Central Animal Hospital) 2357 Morris av h do
—Forest E farmhand h 619 Morris av
—Jean clk Green Lane Farm r 619 Morris av
—Leonard (Marjorie) h (D) 1805 Manor dr
—Sidney L (Lois R) asst mgr Newark h (A) 1729 Walker av
Gildner Fred P (Florence A) h 1208 Plane
Giles John W (Fannie M) h 34 Cornell pl
—Kate L Mrs housewkr r 47 Baltimore av
—William H (Kate L) lab h 47 Baltimore av
Gilford Rebecca wid Asbury h 1000 Valley
Gill Anna wid James r 1037 Lorraine av
—Frances K priv sec Newark r 1037 Lorraine av
—J Douglas (Lydia M) supv Kearny h 357 Willow dr
—Raymond (Ailleen M) letter carrier h 368 Sherwood rd
—Thomas G (Virginia M) florist Elizabeth h 1823 Berkshire dr
Gillan Patrick J (Mary) sta fireman h 2024 Gless av
Gillard Thomas H (Gladys B) elec Newark h 126 Orchard ter
—Thomas H Jr r 126 Orchard ter
Gillespie Frank mech 2331 Morris av h at Irvington
Gillette Cecil A chauf r 2 Bertha av
Gillick Philip J (Theresa D) pressman h 788 Vivian ter
—Raymond T (Doris D) rem to Irvington
—Thomas A (Edna) supv Kearny h 2547 Doris av
—Thomas A Jr mach r 2547 Doris av
Gilligan James F (Helen C) personnel man Newark h 142 Vassar av
Gillis Vincent P (Doris M) policeman h 921 Woodland av
Gillison John (Sarah) chauf h 257 Oregon
Gillman Sol (Ealine) slsman h (B) 1713 Walker av
Gillmeier Frank P (Dora) blksmith h 142 Louis pl
Gillroy Alice M nurse Trenton h 831 Townley av
—Mary C wid John P r 831 Townley av
Gilman Francis H Mrs h 1957 Oakwood pky
Gilmartin Leo (Pearl) installer TelCo h 1814 Quaker way
Gilmore Carl H (Mary) letter carrier h 1508 Burnet av
—Frederick (Heeln M) plant mgr Newark h 1224 Magnolia pl
—Jane wid John r 680 Duquesne ter
—Vincent T parts mgr E Orange r 1224 Magnolia pl
Gilpin Mildred M clk TelCo r 12 Muir pl
—Richard C (Mildred M) silver solderer h 12 Muir pl
Gilson George (Jeanne) slsman h (B) 1494 Village rd
—Jerome S (Doris) tavern Newark h (D) 1671 Walker av
Ginley Eleanor M clk Newark r 1137 Caldwell av
—Ellen M wid Bryan F h 1137 Caldwell av
Ginlight John r 313 Oswald pl
Ginsberg Irving (Mildred) slsman h 599 Chestnut
—Meyer (Meyers Furniture Co) 982 Stuyvesant av h at Roselle
—Meyer H lwyr 968 Stuyvesant av r inq do
—Milton M (Lillian S) mgr Bound Brook h (B) 1903 Manor dr
—Sarah Mrs (Waldorf Men's Shop) 1023 Stuyvesant av h at Newark
Ginsky Abraham mgr 960B Stuyvesant av h at Newark
Ginter Harry (Eleanor) slsman h 1335 Burnet av

The Union Center National Bank
Union, New Jersey
MEMBER FEDERAL DEPOSIT INSURANCE CORPORATION

Giordano Anthony Jr (Elsie M) elev opr h 23 Schmidt av
—Anthony N (Honey) rem to Nutley
—Baldassare S (Rosalie M) clk Newark h 1324 Orange av
—Carmela wid Dominick rem to Newark
—Dominick lab r 226 Carnegie pl
—Louis (Lillian) chauf h 1173 Crystal pky
—Nicholas lab r 226 Carnegie pl
—Nicholas (Grace) yardman S Orange h 226 Carnegie pl
—William L (Bridget) lab h 230 Carnegie pl
Giorella John (Lottie) mgr 605 Chestnut h at Somerville
Giovanni Emil (Jane) rem to Springfield
Girratano Anthony (Marian) (Coral Way Market) 1263 Stuyvesant av r inq do
—Ross clk 1263 Stuyvesant av r inq do
Gisolfi Joseph (Marion) clk Newark h (D) 1825 Manor dr
Gitlin Hyman L (Rose F) mgr Jersey City h 638 Self Master pky
Gittings William H (Lulu) physician Irvington h 1695 Edmund ter
Gittleman Benjamin (Belle J) lwyr Newark h (24D) The Village 1221 Magie av
Givathney James R (Edith D) polisher h 853 Valley
Givens Albert J (Catherine) rem to Kenilworth
—Daniels F r 107 Jackson av
—Martin W (Nancy) rem to Kenilworth
—Peter B (Anna R) h 107 Jackson av
—Peter J (Marion E) guard ESNA h 386 Stiles
—Richard N auto mech r 107 Jackson av
—Steven M color matcher IPCoInc r 107 Jackson av
Givney Richard (Mary) chauf h 108 Hilton av
Gladden Gladys L student r 47 Maple av
—James (Elberta) maintenanceman h 47 Maple av
Gladstone Saul A (Anne) dentist Newark h (A) 1888 Manor dr
Glanfield Leo T (Rose) slsman Newark h 1052 Battlehill ter
—Thomas student r 1052 Battlehill ter
Glanton Vernon A (Alma) real est and ins 240 Burkley pl h 293 Oregon
Glasco Edith mach opr r 313 Oswald pl
Glaser Evelyn B Mrs pres Hollywood Florists Inc 1682 Stuyvesant av h at Millburn
—Francis N (Julia) foreman Elizabeth h 223 Crawford ter
—Frederick B v pres Hollywood Florist Inc 1682 Stuyvesant av h do
—Frederick E (Evelyn B) sec Hollywood Florist Inc 1682 Stuyvesant av h at Millburn
—Theodore W in U S Marines r 223 Crawford ter
Glasofer Mortimer I (Bernice U) autos Newark h (D) 1885 Manor dr
Glass George R (Frances C) meat cutter h 1766 Union av
—Mildred F bkkpr Newark r 1766 Union av
—Raymond J (Catherine) rem to Trenton
—Theresa wid Max h 1052 Burnet av
Glassberg Joseph (Anna) (Union Jewelers) 1029 Stuyvesant av h at Linden
—Robert A (Florence B) h 925 Woodland av
Glassen Amy E wid Henry h 1969 Hillside av
—Henry died Feb 5 1947 age 70

TOKER COAL - COKE FUEL OIL 727 LIVINGSTON ST. EL. 3-1200

BUILDING MATERIALS
JAEGER COAL & SUPPLY CO. INC.
2322 Morris Ave.
Unionville 2-0070

Glasser Victor E (Hilda A) auditor Newark h 1143 Caldwell av
—William C (Fern) clk Newark h 2149 Stecher av
Gleason Robert R (Hazel H) pres Maplewood h 1512 Bradford ter
Glebinski William W (Frieda) h 272 Salem rd
Gleek Albert Jr (Alberta E) optician Elizabeth h 405 Lum av
Glemby Kenneth L (Paula) route slsman h 746 Union av
Glenn George W (Gertrude) supt Jersey City h 1077 Pine av
—Lester M (Etta A) clk Newark h 2201 Berwyn
—Junius lab h 124 Oswald pl
Glennon Dora E wid Michael F toys Maplewood h 7 Creston av
Glick Samuel (Edith) mech h (212) Townley Garden 1407 Morris av
—Samuel (Edith) acct Newark h (212) 1407 Morris av
Glickman Paul S (Selma) acct Newark h 1159 Howard
Glod Adam J (Margaret J) h 2047 Pleasant pky
Gloeckler George E (Dorothy) mech h 1344 Morris av
Gloede Otto died July 13 1947 age 71
Glover Augustus M (Catherine M) press opr h 1566 Porter rd
Gluck Joseph R (Violet W) clk Newark r 1651 Burnet av
Glynn William F (Margaret C) mgr NY h 1227 Barbara av
Gmeineder Alois (Katherine H) millwright Newark h 2015 Stecher av
Gnatz Frederick E (Hannah M) mach PRR h 1958 Ostwood ter
Gobeille Ernest P (Marie) tchr Newark h 722 Balsam way
—Howard E student r 722 Balsam way
—Norman O student r 722 Balsam way
Goddard Gloria N married Donald Johnson
—Roland E (Evelyn K) mach h 916 Chestnut
—William I Jr acct Newark r 916 Chestnut
Goddu Wilfred (Josephine) clk Newark h 2064 Pleasant pky
Godesky Bernard (Dolly) emp SMfgCo h 503 Ellen
—Leo (Agnes) h 2217 Stecher av
Godfrey Bernard J rem to Nutley
—Earl B (Mary I) elec PSE&GCo h 2095 High
—Earl J r 2095 High
—Muriel E married Albert Sutter rem to Elizabeth
—Rita M married William Higgins rem to Elizabeth
Godwin Isaiah (Annie) lab h 148 Berkley pl
—Isaiah Jr arsenalwkr r 148 Burkley pl
—Leo F (Elsie M) lab h 148 Burkley pl
—Naomi wid Ren h 75 Tuxedo pl
—Ren died July 22 1948 age 63
Goeb Robert (Frieda A) rem to Elizabeth
Goedde Frank J (Millie E) rem to Pennsylvania
Goeddert Dolores E tel opr TelCo r 1140 Bushnell
—Eugene E (Ruth) painter h 1110 Salem rd
—Otto (Emily) filer SMfgCo h 1140 Bushnell
—William (Mary Y) polisher h 1955 Vaux Hall rd
Goeller George A (Josephine A) supv Newark h 808 Lafayette av
—Robert K rem to Elizabeth
Goerke Arthur (Lillian) mech h 305 Revere av
—Helen F wid Walter r 344 Dogwood dr
Goerlich Adolph F (Mary H) auto mech h 2043 Stowe
Goerschner Felix (Esther) (Union Sport Cycle & Marine Shop) 927 Stuyvesant av h 903 S Park ter
Goessl Irwin (Dorothy F) toolmkr r 2510 Linn av
Goessling Albert A buyer NY h (C) 1880 Manor dr

LOIZEAUX BUILDERS SUPPLY CO. Transit-Mixed CONCRETE

Goetje Frank R (Ann E) asst treas Newark h 2244 Morrison av
Goetz Genevieve C Mrs h 1019 Pine av
—Jacob (Helen M) brewerywkr h 1582 Porter rd
—Ludwig (Clara) toolmkr h 157 Indian Run pky S
—Walter C (Elizabeth J) brewer h 666 Golf ter
—William W (Isabelle) broker Maplewood h 1575 Walker av
Goetze Otto (Paula) foreman Newark h 1127 Bushnell
Goff Donald H (Helen) mech h 1686 Van Ness ter
—June steno 968 Stuyvesant av r 1686 Van Ness ter
—Kathleen married John Markovick
—Lorraine A married Joseph J Hallgring
—Patrick F (Constance M) packer h 863 Boyd av
—Patrick F (Gertrude M) upholsterer r 371 Bergen
—Robert J (Arlene A) mach h 1686 Van Ness ter
Goger Carl J (Anna K) v pres C C Cawthorne & Co Inc 1100 Morris av h 308 Halsey av
—Joseph B (Alice D) chemical opr Rahway h 1339 Magie av
Gogin Catherine r 843 Liberty av
Goglia Anthony (Goglia Bros) 863 Valley r do
—Bros (Anthony and William R) bicycle reprs 863 Valley
—Domenick (Lucille) bicycle repr h 45 Valley
—Philomena Mrs h 863 Valley
—William R (Goglia Bros) 863 Valley r do
Gokeler Frederick B (Marie B) toolmkr h 2475 N 3d
Gokey Robert (Ruth) mach h 1275 Stuyvesant av
Golaszewski Alexander (Eleanor) counterman h 1242 Kirkman pl
Gold Benjamin (Sadie) ins Newark h (D) 1871 Manor dr
—Felix N (Ruth) supt NY h (D) 1738 Walker av
—Morris (Lillian) paperboxes NY h 819 Salem rd
—Stuart student r 819 Salem rd
Golda Andrew (Mary C) butcher Irvington h 576 Winthrop rd
—Edward J student r 576 Winthrop rd
—Eugene R mech r 576 Winthrop rd
—Henry J (Helen) meat cutter Hillside r 576 Winthrop rd
—Walter J (Jeanette) rem to Newark
Goldberg Isaac r 2069 Balmoral av
—Morris H (May) slsman h (C) 1868 Manor dr
—Samuel (Eva) slsman Irvington h (11D) The Village 1221 Magie av
—Saul (Pearl C) slsman h 2068 Stecher av
—Sidney (Rae R) slsman h 865 Floral av
Goldberger Lester (Lester's Curtains) 1018 Stuyvesant av h at Elizabeth
Goldblatt Allan tavern Newark r (C) 1817 Manor dr
—Gladys F Mrs tchr 891 Stuyvesant av r (29C) The Village 1221 Magie av
—Jess (Gladys F) jeweler Roselle Park h (29C) The Village 1221 Magie av
—John (Viola) tavern Newark h (C) 1817 Manor dr
—Victor W (Lillian) acct Newark h 1062 Battlehill ter
Golden George M (Lorraine A) chauf h 1169 Crystal pky
—Lance M (Evelyn D) mgr Irvington h (D) 1810 Manor dr
Goldenstein Nathanial (Evelyn) mech eng Newark h (C) 1493 Westminster rd
Goldfarb Albert (Ruth) shoes Elizabeth h 876 Floran av
—Eleanor steno Hillside r (C) 1497 Village rd
—Helen E Mrs h (C) 1497 Village rd

Bertram S. Reitman Co. REALTORS INSURORS
107 JEFFERSON AVE. Tel. Eliz. 2-1223

BUILDING MATERIALS
JAEGER COAL & SUPPLY CO. INC.
2322 Morris Ave.
Unionville 2-0070

Golding Albert E (Marjorie L) optometrist Elizabeth h 1841 Quaker way
Goldman Arthur H (Pearl) ins Newark h (B) 1671 Walker av
—Harold M (Paula) (The Shoe Box) 2010 Morris av h at Newark
—Marvin (Ruth) slsman h (B) 1814 Manor dr
—Samuel J (Gloria) whol industrial supplies Newark h (A) 1801 Manor dr
Goldmann Frank meat cutter 965 Magie av h at Newark
Goldring I David (Edythe) window cleaning Newark h (C) 1811 Manor dr
GOLDSBY ROBERT E (Winifred W) pres Jersey Mortgage Co and pres Management Agency 280 N Broad Elizabeth NJ h at Maplewood—See Back Cover and p 46
Goldschmidt Erwin (Ida) h 1050 Sterling rd
Goldstein Charles (Clara) stove repr Newark r 2815 Carol rd
—Samuel (Sophie) tchr Boonton h (13A) The Village 1221 Magie av
—Sol (Isabelle) jeweler Newark h (D) 1875 Manor dr
Goll Eugene E (Rose P) foreman Newark h 633 Hubbard av
Gollhardt Karl (Anna) bottler h 1680 Edmund ter
Gollinott Oscar W (Wilma M) toolmkr h 1947 Mountainview av
Gologan Dumitry D mach r 1221 Kelly
Golonka Anthony W (Lucille C) clk Town Hall h 318 Oregon
—Katherine wid Louis h 1651 Burnet av
Gomber Desider T (Mary M) organist Elizabeth h 618 Summit rd
Gomes Alvro M foundrywkr r 390 Miller
—Anthony M foundrywkr r 390 Miller
—Carrie L wid Ernest h 390 Miller
Gommel Gustave H (Louise E) supt Belleville h 1836 Quaker way
Gonnert Karl T (Anna) mach h 2197 Morrison av
Gonzalez Joseph (Constance M) bartender h 348 Tucker av
Good Howard (Bertha) rest wkr h 510 Yorktown rd
Goode Anna M Mrs rem to Newark
—Peter J (Ruth E) carp r 926 Floyd ter
Goodman Albert (Union Camera Exchange) 962B Stuyvesant av h at Newark
—Allan W (Eddye) slsman h (D) 1838 Manor dr
—Ellen C married Andrew Wallace
—Irving E (Mildred K) house furnishings Orange h (A) 1914 William
—Julius (Zina) dry goods Newark h (B) 1816 Manor dr
—Meyer (Mildred) pharmacist Linden h (C) 1835 Manor dr
Goodneck Edward clk Newark r 322 Indiana
—Edward Jr chipper r 322 Indiana
Goodwin Arthur E (Ethel F) investigator NY h 2074 Balmoral av
—Richard C (Louise A) supv Irvington h 1217 Grandview av
Goomrigian Haygenoosh wid Hagop died May 14 1948 age 65
—Karnig D rem to California
Goons M Gertrude Mrs r 1077 Pine av
Gordon Ben H (Irene C) clk Newark h (D) 1865 Manor dr
—Charles M (Ada A) h (A) 1814 Manor dr
—Jack H (Jill) radios Newark and Woodbridge h 557 Olive ter
—James T (Myrrha R) asst purchasing agt NY h 706 Midland blvd

Fidelity Union Trust Company
NEW JERSEY'S LARGEST BANK
12 Offices In Newark and East Orange
Member Federal Deposit Insurance Corporation

—Joseph (Phyllis E) slsman h 1081 Battlehill ter
—Julius J (Laura) clothing h 943 Woodland av
—Lewitt B (Wilma A) welder h 1019 Adams av
—Lois student r 344 Washington av
—Lucille student r 706 Midland blvd
—Max (Lillian) grocer Irvington h 1937 Ostwood ter
—Michael M (Charlotte T) industrial eng Newark h (B) 1823 Manor dr
—Richard r 943 Woodland av
—Richard W (Mildred R) bkkpr Newark h 1225 Oakland av
—Robert student r 943 Woodland av
—Sadie clk TelCo r (C) 1884 Manor dr
—Samuel (Frances) jewelry Newark h (C) 1884 Manor dr
—Sidney A (Frances B) slsman h (A) 1701 Walker av
—William R (Eugenia M) clk Kearny h 344 Washington av
Gorga Doris M steno Newark r 184 Renner av
—Eunice clk 1027 Stuyvesant av r 184 Renner av
—Frank J (Madeline M) route slsman h 184 Renner av
—Richard F (Irene) rem to Hillside
Gorman Arthur L (Frances M) welding eng Harrison h 464 Thoreau ter
Gormley Frank J (Mary E) slsman h 161 Jean ter
—Hazel G r 1085 Kensington ter
—Lester E (Eleanor) ins adjuster Newark h 185 Leo pl
Gornes Annie wid Anthony h 85 Rogers av
Gorzula Mary V wid Joseph r 279 Colonial av
Goss Anne O wid William rem to Mendham
Gotham Walter (Helen) rem to Short Hills
Gothie Mary wid John died Nov 27 1946 age 89
Gotsch Edward P emp PO r 149 Renner av
—Eleanor T married John Krawczyk rem to Jersey City
—Gabriel R (Louise M) mach DMfgCo h 151 Colonial av W
—John J r 149 Kenner av
—John M (Lucy E) toolmkr h 149 Renner av
—Louise S married Frank Munkel rem to Elizabeth
Gott Harold L (Evelyn) insp Linden h 732 Balsam way
Gotta Alfred (Ruth) mech r Milltown rd
—Ezio (Beatrice) mach h Milltown rd
Gottesman Morris (Rose) clk Newark h (C) 1898 Manor dr
Gottfried Henry B mgr 1000 Stuyvesant av h at NY
—William B (Leonora) slsman h (A) 1848 Manor dr
Gottleib Herbert (Ann) slsman h 2060 Stecher av
Gottlieb Bertram S (Lillian K) buyer NY h 545 Winthrop rd
—Leo G (Ruth) mgr Newark h (A) 1703 Walker av
Gottschalk Alfred adv mgr NY h (A) 1753 Walker av
—Fanny Mrs r (A) 1753 Walker av
—Florence W wid William F r 2209 Berwyn
—Paula clk Newark r (A) 1753 Walker av
Gottsleben Frederick (Margaret) clk Plainfield h 1670 Edmund ter
Gottula Douglas B (Florence E) florist Hillside h 396 Ward
—Lillian E wid August H r 396 Ward
Gould Elsie M Mrs tchr Roselle Park r 346 Plymouth rd
—Eudora wid Jay r 740 Midland blvd
—Henry (Lucile R) chemist Newark h (B) 1850 Manor dr
—John J (Elsie M) printer Rahway h 346 Plymouth rd
—Leonard Jr (Elizabeth C) insp h 1875 Quaker way
—Monroe H (Lillian E) elec h 752 Colonial av
—Robert M (Ruth A) chemical eng NY h (B) 1832 Manor dr
—Winfield hotelwkr r 968 Lorraine av

Union Taxi call UNionville 2-5100 ROselle 4-5710

BUILDING MATERIALS
JAEGER COAL & SUPPLY CO. INC.
2322 Morris Ave.
Unionville 2-0070

Gould
—Winfield Jr (Elva) emp PruInsCo h 968 Lorraine av
Gourdine Dorothy r 131 Carnegie pl
Gourlay Alexander G (Martha H) policeman h 400 Bergen
—William (Frieda L) maintenanceman h 989 Colonial av
Grab Frederick (Phyllis) color matcher r 1943 Oakwood pky
Grabowski Veronica Mrs r 839 Townley av
Grabowsky Alfred F (Catherine A) elec eng Newark h 92 Clark pl
—Catherine A Mrs tchr Hamilton School r 92 Clark pl
—Jean M student r 92 Clark pl
Grace George (Monica) mach h 1087 Pine av
—John C (Ruth B) mech h 842 Bishop
—Virginia clk Elizabeth r 842 Bishop
GRACELAND MEMORIAL PARK Thomas A Dowd pres Thomas A Dowd Jr v pres William J Dowd sec-treas Galloping Hill rd Kenilworth NJ tel Roselle 4-8530—See opp inside Back Cover
Grady William H (Ruth A) (Brown & Grady) Green la n Lehigh Valley RR h 970 Townley av
Graessle Allen A (Aranka) baker Elizabeth h 664 Duquesne ter
Graf Adolph (Anna) h 1135 Bushnell
—Charles clk Newark r 1516 Julian ter
—Edward J (Kathryn A) ironwkr h 2233 Morrison av
—Elsie clk Montclair r 1048 Stowe
—Frank M (Josephine) trucking Newark h 707 Self Master pky
—George (Mary) mach opr h 1048 Stowe
—George Jr (Marie) polisher r 1048 Stowe
—Gertrude married Henry Hohner re mto Lake Arrowhead
—Otto (Emelie) mach h 2067 Balmoral av
Graffeo Anna M forewoman Newark r 1404 Cherry
—Rose M mach opr r 1404 Cherry
Graham Donald O (Camelia V) mech h 344 Marion
—Gerald C (Sarah E) clk Harrison h 621 Colonial av
—Helen Mrs clk Newark r 451 Colonial av
—Jean M clk PruInsCo r 1715 Wolbert ter
—John H (Ada B) ins agt PruInsCo h 1715 Wolbert ter
Gralnick William (Fay) mgr Newark h 1300 Glen av
Grambor John C (Anna E) patternmkr Newark h 2266 Kent pl
Gramens Eugene E (Carolyn E) die sinker Kenilworth h 1320 Barbara av
Gramer Anton (Martha) toolmkr h 1666 Porter rd
—Rene (Kay) (Rene Beauty Studio) 2801 Morris av h do
Gramm Edgar B (Elizabeth M) draftsman NY h 396 Sherwood rd
—Walter H (Audrey) slsman h 517 Chestnut
—Willett E (Marie) rem to Elizabeth
Granata Erminia rem to Roselle
—Frank died Feb 4 1948 age 66
—Genevieve wid Frank h 144 Vassar av
Grande Joseph (Mildred) chauf 750 Union h 748 Union av
Grandmaison Louis P (Thelma I) rem to Los Angeles Cal
Granger Edward W in U S Navy r 278 Winfield ter
—Orrin L (Edith B) section mgr Kearny h 710 Greenwood rd
—William H (Lola B) brakeman PRR h 278 Winfield ter
Grant Arthur (Elsie A) shift leader Linden h 281 Newark av
—Charles R (Marion R) eng PRR h 1027 Adams av

Jersey State Electric Co. INC.
14 S. BROAD ST. (Opp. Public Library) Tel. EL 2-6700

—Ernest R (Gertrude M) tool and die mkr h 1165 Crystal pky
—George W (Mary F) chauf h 38 Emily av
—Helen wid John r 985 Liberty av
—James H (Marion) ins slsman PruInsCo h 1055 Lorraine av
—Jean E tel opr TelCo r 120 Elmwood av
—Joseph J (Dorothy M) rem to Hillside
—Mackall B (Ethel M) gasoline 901 Stuyvesant av h 120 Elmwood av
—William E (Mary L) physician 1370 Morris av h 650 Florence av
Gras Alfred (Catherine) loader h 1012 Schneider av
Graser Adolf Z mach r 2254 Stecher av
—William H (Elsie A) metalwkr h 2254 Stecher av
Grassgreen Sidney (Gladys) h (B) 1499 Westminster rd
Grassman Catherine clk Newark r 1043 Falls ter
—Gostav C student r 1043 Falls ter
—Gustave E (Minnie K) sheetmetalwkr Newark h 1043 Falls ter
—Marie A clk Newark r 1043 Falls ter
Grasso Joseph (Royal Scarlet Stores) 1363 Burnet av r inq do
Grau Harry rem to Roselle
—Henry G (Mary) asst mgr PruInsCo h 1085 Overlook ter
—Ruth A clk Elizabeth r 1085 Overlook ter
—William rem to Nutley
Graubard Myron (Ruth) measurer Newark h (C) 1875 Manor dr
—Sander (Rose) school uniforms Newark h (C) 1773 Walker av
Graubner Frederick (Henrietta) winder h 1577 Hillcrest ter
Graver David (Ruth) autos Irvington h 370 Princeton rd
—Harry (Lee R) used autos Irvington h (A) 1882 Manor dr
Graves Alvin S student r 463 Carpenter rd
—Frederick (Mary A) mech GMCorpLDiv h 985 Bonnel ct
—Sidney A (Clara M) bank clk NY h 463 Carpenter pl
Gray Arthur A (Belva M) tchr Newark h 951 Moessner av
—Gilbert G (Carmlita) purchasing agt NY h 26 Donald pl
—Melvin N (Eliza H) eng Newark h 1968 Long ter
—Robert (Alice C) dress mfr Newark h (D) 1500 Village rd
Grayson Louis (Loretta) rugwkr r 172 Oswald pl
Great Atlantic & Pacific Tea Co The grocers 605 Chestnut and 1045 Stuyvesant av
Greaves Frederick (Elsie T) opr PSCT h 1223 Victor av
Grebanchick Anne bkkpr 2331 Morris av h at Newark
Grebb Charles (Gertrude) slsman h 2616 Hawthorne av
Greeley Horace J (Hazel) elec h 2523 Linn av
—James Jr carp r 173 Summit rd
—James J (Elizabeth A) carp h 173 Summit rd
—John P student r 173 Summit rd
—Robert P student r 173 Summit rd
Green Abe A (Doris) slsman h (C) 1677 Walker av
—Acres Driving Range (Seymour Berkowitz) State Hwy Route 29
—Cato (Ida) lab h 123 Orleans pl
—Charles F (Ethel M) elec h 540 Winthrop rd
—Donald cleaner r 276 Carnegie pl
—Emma housewkr h 123 Tebe pl
—George S (Edith) emp U S Govt r 864 Liberty av
—Gloria P student r 156 Hunt av

M. D. THOMPSON Coal - Coke - Fuel Oil
1777 Morris Ave. Union, N. J. Fairbanks and Morse
Tel. UN ionville 2-1777 Oil Burners and Stokers

BUILDING MATERIALS
JAEGER COAL & SUPPLY CO. INC.
2322 Morris Ave.
Unionville 2-0070

Green
—Harold K (Pauline) medical insp public schools and physician 1400 Morris av h (311) Townley Gardens
—Harry (Ella) carp h 289 Ohio
—Helen housewkr r 14 Cross
—Henry (Josephine) physician Newark h (B) 1723 Walker av
—Herman (Arona) signs Newark h (D) 1806 Manor dr
—James A (Hattie E) lab h 2 Martha av
—John (Norma) repairman Newark h 156 Hunt av
—John Jr student r 156 Hunt av
—John H r 36 Valley
—John J (Isabelle) gas sta atdt h 317 Revere av
—Joseph (Sophia) checker NY h 1890 Morris av
—Lane Farm (Estate of Julian Kean) H George Sanders supt dairy Green la n Morris av
—Lloyd T (Jessie R) electrotype Dunellen h 1863 Long ter
—Mildred F rem to Missouri
—Randolph (Coridean) emp ESNA r 182 Burkley pl
—Samuel (Pearl) v pres Newark h (A) 1670 Walker av
—Stanley C (Rita E) foreman PRR h 373 Lum av
—Sylvester V (May L) emp PruInsCo h 864 Liberty av
—Thomas J (Ottilia A) rem to Missouri
Greenberg Arthur (Edna) clk Newark r 2014 Pleasant pky
—Carrie wid Joseph h 2014 Pleasant pky
—Hyman conf 2047 Springfield av h at Maplewood
—Irving (Ruth) pharmacist Elizabeth h 985 Carteret av
Greene Edward S (E Grace) v pres Hillside h 220 Washington av
—Herbert A (Ruth J) industrial eng Elizabeth h (A) 1823 Manor dr
Greener George B (Beatrice E) letter carrier Newark h 1066 Wooley av
—James F (Gertrude) clk NY h 942 Floyd ter
Greenfield Benjamin (Esther) h 1062 Morris av
—Norman (Lillian) conf Maplewood h (D) 1889 Manor dr
—Robert W in U S Army r 134 Valley
Greenham John W (Vera L) lathe opr ESNA h 1939 Morris av
Greensite Arthur L (Carole) mech eng Harrison h (C) 1792 Manor dr
Greenspan Irving (Jacqueline) used autos Elizabeth h (D) 1497 Westminster rd
Greenstein Jacob H (Florence) (Union Paint & Hardware Co) 1038 Stuyvesant av h 396 Forest dr
Greenwald Albert (Helen V) emp Westinghouse r 1313 Morris av
—Harold A gas sta atdt h 67 Earl
Greenwood David (Union Camera Exchange) 962-B Stuyvesant av h at Newark
—William (Helen) clk E Orange h 1337 Magie av
Greer Joseph A (Josephine M) elec h 620 Twain pl
Gregg R Donovan bartender r 426 Stratford rd
Gregorace Carmen J (Lee H) autos Irvington h 1046 Mayfair rd
Gregorio Nicholas V(Pauline E) toolmkr h 2417 Seymour av
Gregory Ernest (Rosalie) foundrywkr h 371 Carnegie pl
—Helen M Mrs h 1154 Howard
—James (Mabel) lab h 57 Maple av
—Joseph W rem to Newark
—Joseph W Jr (Ernestine) condr RR r 1154 Howard
—Josephus (Mabel) mech PSE&GCo r rear 55 Maple av
—Lucius (Mary) beveragewkr h 782 Valley

The Union Center National Bank
Union, New Jersey
MEMBER FEDERAL DEPOSIT INSURANCE CORPORATION

—Luther R (Gladys E) rem to Newark
—Thomas J r rear 55 Maple av
—William (Louise) janitor ESNA h 122 Augustine pl
—William (Mary J) lab h 131 Carnegie pl
—Winnie wid James h rear 55 Maple av
Gregovich Elizabeth wid John r 1 Erhardt
—John (Sue H) mach h 1 Erhardt
Greifenstein Leo (Louise) opticalwkr Newark h 1069 Overlook ter
Greilich Otto (Linda) h 303 Revere av
Greiser Henry J (Gertrude C) eng Perth Amboy h (8B) The Village 1221 Magie av
—Thomas F (Hedwig T) plant mgr Berkley Heights h (B) 1878 Manor dr
Greiss August M (Hilda I) cabinetwkr Newark h 2187 Stecher av
—Thomas (Paula) cooper h 167 Washington av
Grenz Edward L (Gertrude F) bank teller Newark h 2069 Stanley ter
—LaVerne E priv sec NY r 2069 Stanley ter
Greschler Louis T Jr (Beatrice) mach h 351 Forest dr
Gresko John (Louise) cutlerywkr r 393 Ingall
Grew William C (Mary U) technical asst NY h 283 Forest dr
Gribbin Robert M Jr (Margaret) plasticwkr h 1058 Stone
Gribot Stephanie Mrs r 270 Salem rd
Grieco Frank A (Anna M) slsman r 2583 Allen av
Griese Gilbert H (Claire B) asst mgr Plainsfield h (26B) The Village 1221 Magie av
Grieshager George A (Estelle) archt Newark h 426 Wayne ter
Griesheimmer Geraldine Mrs (Ray's & Gerry's Confectionery) 1652 Stuyvesant av r do
—Raymond K (Geraldine) (Ray's & Gerry's Confectionery) 1652 Stuyvesant av h do
Griffen Charles student r 2088 Lentz av
—Isaac J died Aug 8 1948 age 62
—Theresa wid Isaac J h 2088 Lentz av
Griffin James A (Irene) lab h 1973 Ernst ter
—Joseph (Edythe N) productionwkr Newark r 985 Roosevelt av
—Nelson (Beatrice) mach opr h 8 Tuxedo pl
Griffith Thomas (Dorothy A) plater h 1159 Commerce av
Grigg Effie M wid John h 1404 Summit pl
Griggs Kenneth E rem to Newark
—LeRoy M (Lois L) mgr E Orange h 131 Elmwood av
Grill Edward W (Mildred M) chauf h 1281 Grandview av
Grimes Anna L wid Pleas h 122 Hunt av
—Charles L (Helen A) letter carrier h 292 Oswald pl
—Lola M rem to Newark
—Thomas (Claire) postmaster Maplewood h 347 Stiles
Grimm August (Johanna) mach h 851 Boyd av
Grimme George R (Lola M) roofer h (B) 1755 Walker av
Grimshaw Harry (Frances K) chauf h 1225 Golf ter
Grindel Frederick A (Ida) elec h 409 Lum av
Griner Enos W (Nora) far Watkins Glen NY h 1550 Vaux Hall rd
Grinsted Frank (Claire) assembler h 244 Bishop
Griswold Carlton (Blanche) (Griswold Garden Furniture & Pottery) State Hwy Route 29 h do
—Garden Furniture & Pottery (Carleton Griswold) State Hwy Route 29

TOKER COAL - COKE FUEL OIL 727 LIVINGSTON ST. EL. 3-1200

BUILDING MATERIALS
JAEGER COAL & SUPPLY CO. INC.
2322 Morris Ave. Unionville 2-0070

Gritzmacher Adolph died Dec 28 1946 age 63
—Bertha wid Adolph h 1045 Pane av
Grohens Frieda wid Paul h 1049 Burnet av
—Werner auto mech r 1049 Burnet av
Grohmann Joseph G (Emma H) mach Newark h 1345 Orange av
Grom Karl (Frieda) rem to N Y
Grosenbaugh Harriot W Mrs catalogue librarian 881 Stuyvesant av r at E Orange
Grosh Gertrude priv sec 2024 Morris av r 257 Newark av
—Joseph W (Clare E) experimenter Elizabeth h 257 Newark av
—Joseph W Jr mech r 257 Newark av
Grosjean Frederick (Edna) jeweler h 2148 Balmoral av
Gross Charles R (Gladys R) mech h 2042 Tyler
—Ernest L (Vivian) instrumentwkr h 1876 Quaker way
—Fred W (Charlotte) construction machinery Newark h 851 Midland blvd
—Helen Mrs rem to Elizabeth
—Joseph F (Ethel J) tavern Newark h 641 Twain pl
—Kenneth E (Gertrude) physician White River Junction Vt r 851 Midland blvd
—Samuel (Ev-Lyn) 1036-A Stuyvesant av h at Caldwell
—Vivian Mrs clk 1027 Stuyvesant av r 1876 Quaker way
—William (Gertrude) mgr Newark h 820 Madison av
—William J mach r 820 Madison av
Grosse Erwin (Eva) slsman Newark h 223 Woodmont rd
Grosshans Adolf (Caroline) diamond setter Newark h 952 Moessner av
—Albert R meat cutter Newark r 952 Moessner av
—Alfred (Mary) meat cutter Newark h 1930 Ostwood ter
—Helmuth A r 952 Moessner av
Grossman Benjamin (Ida) furniture Irvington h (C) 1798 Manor dr
—Eugene (Rose) glazier Hoboken h 1409 Brookside dr
—Isadore (Florence) delica Millburn h (A) 1842 Manor dr
—Leo mgr 2041 Springfield av h at Newark
—Michael L (Agnes A) mgr Newark h 755 Dykes ter
—Samuel (Tillie) whol grocer Newark h (B) 1711 Walker av
—Theresa wid John h 1953 Morris av
Grossmueller Henry (Elsie E) (Grossmueller & Epp) 372 Chestnut h 2459 N 3d
—& Epp (Henry Grossmueller and Herman Epp) furniture 372 Chestnut
Grosso August (Anna) barber h 1242 Victor av
—Augustine r 1242 Victor av
—Rosemary comptometer opr Newark r 1242 Victor av
—Vincent lab r 1242 Victor av
Groth Arthur h 464 Chestnut
Grouse James J (Lillian W) mech SMfgCo h 2080 Berwyn
—Marillyn E r 2158 Balmoral av
—Russell J (Catherine L) brewerywkr h (8) 601 Chestnut
Groves Kathryn wid Morrison h 2933 Vaux Hall rd
—Morrison Jr (Lois) floor waxer r 2933 Vaux Hall rd
—Reginald floor waxer r 2933 Vaux Hall rd
—Richard floor waxer r 2933 Vaux Hall rd
—Wilbur J asst cashier The Union Center National Bank Morris av c Stuyvesant av h at Elizabeth
Grubel Edward P (Elaine) draftsman Montclair h 1407 Isabella av

LOIZEAUX BUILDERS SUPPLY CO. Lumber

Gruber Harrison J (Mabel I) foreman NY h 2 Creston av
—Harrison J Jr (Katherine) rem to Belleville
—Kenneth G rem to E Orange
—Mabel D clk PruInsCo r 2 Creston av
—Ruth D married Joseph Fox rem to E Orange
Grudin A Edward pres Wright Store of Union Inc 1049 Stuyvesant av h at Little Silver
Gruenenberger Albert (Jean) mach h 1129 Falls ter
Gruening Grace B Mrs teller Union Center National Bank h (114) Normandy Village 2081 Morris av
Grunder Charles E (Margaret) slsman h 619 Carlyle pl
—Charles E Jr (Marion) mach Harrison r 619 Carlyle pl
—Edward (Ethel)mech h 336 Crawford ter
Gruner Eleanor Mrs office sec NY r 314 Martin rd
—Walter (Eleanor) slsman h 314 Martin rd
—William R (Ann H) asst mgr Newark h 1984 Ernst ter
Gruninger Karl (Mary J) cabinetmkr h 198 Milton av
Grunt Louis (Mildred) physician Newark h 817 Salem rd
GRUSH WILLIAM (National Appliance Co) 1921 Morris av h at Kenilworth—See p 34
Gruz John F (Ann T) route slsman h 1219 Glen av
—Joseph J in U S Navy r 1219 Glen av
Grygotis Edward J (Helen C) pharmacist h 938 Lafayette av
Gryszkiewicz Edward S installer r 33 Franklin
—Mary married Bruno Rad
—Stephen V (Alice M) crane opr h 33 Franklin
Guareglia Louis P (Evelyn G) slsman r 2778 Larchmont rd
Guarriello Arthur (Virginia) agt PruInsCo h 989 Park ter
Guenther Edward H (Ruth E) switchman TelCo h 702 Fairway dr
—Henry Jr (Mildred) type setter Newark h 1617 Van Ness ter
Guenzler Alfred C (Audrey) mach SOilCo h 330 Dogwood dr
Guerin George H (Charlotte C) mason h 857 Valley
—Harry J (Valerie L) ins agt PruIns Co h 662 Carlyle pl
Guerriero Anthony r 815 Valley
—Emma r 815 Valley
Guetig Erwin (Hanna) analyst Kearny h 332 New Jersey av
Guhl Adolph (Margaret J) upholsterer Newark h 2065 Emerson av
Guida Bernard D student r 2140 Van Buren pl
—Daniel (Anna M) upholsterer Irvington h 2140 Van Buren pl
Guilfoyle Richard J (Barbara) television eng L I City N Y h (B) 1893 Manor dr
Guira Frank (Leah) printer Newark h 473 Brookdale rd
Gulden Furniture The (Morris Rome) State Hwy Route 29
Gulick John J (Thelma) rem to Georgia
—Mary Mrs h 1051 Pine av
—Michael E (Tina) mach opr h 1023 Jeanette av
—Stephen (Emily) assembler h 1095 Salem rd
Gunardson Harold W (Ella) mech h 2180 Tyler
Gundaker Frank H (Mary R) painter h 1361 Liberty av
Gunderman William (Elizabeth) painter h 243 Washington av
Gundrum Edward (Olive A) eng NY h 218 Connecticut rd
Gunnerson Arthur r 752 Colonial av
—Lena wid Hans r 752 Colonial av
Gunther Arthur W (Nora) slsman r 340 Plymouth rd
—Edward D (Theresa E) supv Jersey City h 1956 Apton av
—Richard J Jr (Edith B) chemical eng SOilCo h (305) Townley Gardens 1407 Morris av

Bertram S. Reitman Co. REALTORS INSURORS
107 JEFFERSON AVE. Tel. Eliz. 2-1223

BUILDING MATERIALS
JAEGER COAL & SUPPLY CO. INC.
2322 Morris Ave.
Unionville 2-0070

Gural Mary F insp r 271 Ohio
—Michael (Frances) polisher h 271 Ohio
—Peter J (Ann L) rem to Millburn
Gurnett Howard R (Mary) insp Newark h (B) 1759 Walker av
Gurrado Frank (Irene M) ice and coal 34 Valley h do
—Marie C clk Millburn r 34 Valley
—Marie J clk Millburn r 34 Valley
—Rose T married Vito Marcantino rem to Millburn
Gurrera Daniel (Rose) carp h 2237 Vaux Hall rd
Gurtov Leonard H (Shirley S) acct Newark h (D) 1741 Walker av
—Sidney (Leha) gen mgr Jersey City h (C) 1887 Manor dr
Gus' Auto Service (Gus Beyer) gasoline 1797 Morris av
Gus's Bar & Grill (Gus Siebenlist) tavern 1628 Stuyvesant av
Gustafson Andrew A (Magda V) foreman Elizabeth h 461 Huntington rd
—Arthur A (Draha) fitter h 363 Salem rd
Gutbrad Anna wid Albert h 2630 Vaux Hall rd
Gutherz Joseph A (Dorothy L) mgr 540 North av h 324 Princeton rd
Guthrie James G (Soia) supv Newark h 359 Salem rd
—Joseph F (Mary E) shoemkr Newark h 82 Revere av
—Robert F rem to Palo Alto Calif
Gutschke Robert student r 351 Tower
—William (Rose) mach h 351 Tower
Guttilla Nicholas J (Esther) r 1979 William
Guznik Anthony E student r 362 Crawford ter
—Michael (Eugenia) baker h 362 Crawford ter
Gwathney Emma wid Samuel r 4 Bertha av
—Frank (Louise) mach opr h 4 Bertha av
GYPSY PAINTS Samuel Yospin & Sons Inc distributors 463 Elizabeth av c 5th tel Elizabeth 3-5900—See p 43
Gypton Grover C (M Reba) upholsterer Hillside h 979 Lorraine av
—Minnie R Mrs mach opr Newark r 979 Lorraine av

HAAG HARRIET tchr Hillside r 954 Townley av
Haage Frederick (Marie N) elec h 2227 Balmoral av
Haas Christian (Josephine) set up man h 263 Crawford ter
—Louis (Helen) rem to E Orange
—Lydia A married Miles Yamrich
—Mary wid Joseph r 1067 Potter av
Haas Louis (Lillie) rem to Roselle
—Louis (Margaret) rem to Maplewood
—Louis Jr (Edith) letter carrier Newark h 2025 Pleasant pky
Haberlandt Irma E mach opr r 651 Self Master pky
Habrich Mary wid Dominic died Sept 23 1946 age 78
Hacker Theodore A (Margaret) h 1073 Pine av
Hackney Edwin G (Margaret E) h (4) 90 Miller
Haddon Donald F mech r 392 Salem rd
—John (Agnes) supv Linden h 1471 Brookside dr
Hadley William (Fannie) lab h 30 Brookside av
Haeberle Charles A h (101) Normandy Village 2065 Morris av
HAEBERLE & BARTH (Richard Haeberle Hugo Barth Richard Haeberle Jr and Hugo Barth Jr) Home For Funerals 971 Clinton av c Harrison pl Irvington NJ tel Essex 3-3333
Haerle Oscar (Margarithe) foreman Irvington h 1057 Wooley av
—Otto J (Anne J) grinder h 612 Thoreau ter

Fidelity Union Trust Company
NEW JERSEY'S LARGEST BANK
12 Offices in Newark and East Orange
Member Federal Deposit Insurance Corporation

Haeusgen Fritz (Paula) rem to Bridgeport Conn
Haeusler William L (Rose F) steno PSCorp h 1617 Porter rd
Hafeken Louise wid Herman r 2181 Kay av
Hafer William F (Anna B) foreman Newark h 2222 Berwyn
—William J (Marion J) mech h 926 Grandview av
Haff Eliza J wid John J died Feb 4 1948 age 93
Hagelin Roy W (Ruth S) sls mgr NY h 1457 Brookside dr
Hagemeier Alfred F (Ann) (Five Points Restaurant) 327 Chestnut h 2159 Kay av
—Frederick W student r 2159 Kay av
Hagenbeck Herman (Rose E) mgr Irvington h 61 Revere av
Hagenlocher John (Catherine R) watchman Elizabeth h 2229 Berwyn
Hager Kurt A (Anne C) mach h 179 Washington av
Haggerty Kenneth D (Viola C) insp h 1010 Sterling rd
Hagin Albert H (Lila L) meter tester PSE&GCo h 1282 Orange av
—Golie B (Margaret M) projectionist Union h 342 Newark av
HAGUE E W & CO (Edward W Hague) real estate and insurance 277 N Broad Elizabeth N J tel Elizabeth 2-8200
—Edward F (Marguerite) foreman Dunellen h 280 Beechwood av
—Edward W (Margaret F) real est Elizabeth h 1039 Norton rd
—Virginia M office sec Elizabeth r 280 Beechwood av
Hahn Benedict W (Julia) bowling alleys Hillside h 1211 Victor av
—Carl L (Elizabeth G) foreman Irvington h 2097 Melrose pky
—Charles W (Agnes M) supv Kearny h 501 Whitewood rd
—Frederick (Rosalie L) civil eng Elizabeth h 742 Midland blvd
—George V (Dorothy R) insp h 699 Self Master pky
—George W (Geraldine L) tchr Elizabeth h 986 Suburban rd
—Hubert F (Bessie) slsman h 345 Washington av
—Paul J (Margaret A) toolmkr h 2263 Balmoral av
—William H (Mildred C) draftsman NY r 742 Midland blvd
Haid Frederick L (Anna B) emp TelCo h 1396 Isabella av
Haidle Frederick J (Elizabeth) rubber treater h 330 Russell
Haight Carl L (Ethel P) emp U S Govt h 164 Walton av
—Clara E Mrs rem to Springfield
—John H (Agnes) r 312 Sherwood rd
—Mary Z wid Howard L h 556 Olive ter
—Robert R (Clara) toolmkr h 1915 Axton av
Hainer Carl (Nellie) grinder h 1110 Overlook ter
—Eileen G priv sec Newark r 1110 Overlook ter
—Robert C student r 1110 Overlook ter
Haines Frazeee T died Apr 20 1948 age 62
—George C h 59 Elmwood av
—Jenny F tchr Hillside r 59 Elmwood av
—Phoebe r 59 Elmwood av
—Poultry Farm (Wilfred F Haines) 446 Chestnut
—Raymond L rem to Roselle Park
—Wilfred F (Helen M) (Haines Poultry Farms) 446 Chestnut r 1134 Howard
Halbfoster Frederick E (Isabelle J) h 865 Travers
Halbing John M (Evelyn E) eng Newark h 613 Twain pl
—Joseph A (Martha V) painter Edgewater h 2132 Van Buren pl
Halbring George (Elsie) chauf r 1693 Van Ness ter

Union Taxi call UNionville 2-5100 ROselle 4-5710

BUILDING MATERIALS
JAEGER COAL & SUPPLY CO. INC.
2322 Morris Ave.
Unionville 2-0070

Haldeman Samuel L (Margaret) coal Kenilworth h 1013 Wooley av
Haldorf Amelia K wid John F h 1386 Beverly rd
Hale Arthur G (Marion R) asst mgr Summit h 683 Fairfield way
—Barbara M student r 825 Valley
—Clarence I (Vivian B) mach h 825 Valley
—Jacqueline I married Essie Murray
—James L (Gladys M) chemist Newark h (D) 1808 Manor dr
—Oswald D (Audrey) file clk Newark h 122 Tebe pl
—Sinclair S slsman r 825 Valley
Haley Albert C (Edna F) supv Newark h 133 Jean ter
—Lawrence E (Ida H) foreman Elizabeth h 262 Longview rd
—Myrtle clk Hillside r 656 Lillian ter
—Raymond E toolmkr r 262 Longview rd
—Lilliam E (Myrtle) mech h 656 Lillian ter
—William E Jr in U S Army r 656 Lillian ter
Halgren Fred (Florence) lab r 1081 Dawes av
Hall Beatrice mach opr r 14 Cross
—Daniel V student r 989 Union ter
—Frances Mrs emp TelCo r 20 Spruce
—George N (Edna J) real est appraiser Newark h 986 Grandview av
—Harold E pres Metals Disintegrating Co Inc off Morris av n Lehigh Valley RR h at Bernardsville
—Helen Mrs housewkr r 68 Maple av
—Irene E priv sec Newark r 382 Durham ct
—James H v pres Metals Disintegrating Co Inc off Morris av n Lehigh Valley RR h at New London NH
—Liquor Co Leo Grossman mgr 2041 Springfield av
—Lorraine student r 524 Springfield av
—Mary N Mrs dir Elizabeth h 374 Broadwell av
—Richard Jr (Frances T) bkkpr 1200 Commerce av r 20 Spruce
—Richard J (Laura M) mgr Elizabeth h 989 Union ter
—Robert S (Catherine) mach h 436 Winthrop rd
—Ruth married Hubert Brown rem to Brooklyn NY
—William N (Myrtle B) elec h 923 Stuyvesant av
Halle James G (Frances) printer h 372 Tucker av
Haller Frank (Amelia) toolmkr h 355 Martin rd
—Joseph W (C Veronica) rem to Kearny
—William (Mary) chauf h 978 Potter av
—William H (Gertrude M) h 2020 Stecher av
Hallgring George F rem to Maplewood
—Joseph (Pauline) barrels Newark h 559 Thoreau ter
—Joseph J (Elaine) student r 559 Thoreau ter
Hallinan Edward M (Mildred A) mech eng Jersey City h 1336 Winslow av
—Joseph (Lillian H) linotype opr Elizabeth r 1061 Mt Vernon rd
Halo Stephen B (Irene S) jeweler Newark h 2012 Gless av
Halozan Carolyn opr TelCo r 1095 Overlook ter
—Martha wid Fred h 1095 Overlook ter
Halper Celia wid Joseph r (C) 1754 Walker av
Halpern Shirley C laundry Irvington r (D) 1858 Manor dr
Halpin William J (Margaret C) foreman Irvington h 2127 Vaux Hall rd
Halsey Gwendolyn M typist Hillside r 465 Brookdale rd
—Joseph R (Marie) h 1573 Andrew
—Robert H (Barbara L) letter carrier h 2162 Vaux Hall rd
—Russell J (Marie) elec supv Bayonne h 465 Brookdale rd
—Virgon (Louise) h 508 Burnet av

Jersey State Electric Co. INC.
14 S. BROAD ST. (Opp. Public Library) Tel. EL 2-6700

Halub Arthur C (Florence) broadcasting eng NY h 657 Duquesne ter
Haluska Michael (Catherine) car insp emp state h 269 Ohio
Halzenbach Karl W assembler h 1610 May
—Karl W Mrs (Ida) died July 18 1948 age 70
—Karl W Jr r 1610 May
Hamann Gerda assembler r Springfield rd
—Herman A (Elizabeth J) lathe opr h 159 Renner av
—Oscar (Martha) (Oscar's Bar) State Hwy Route 29 and (Oscar's Tavern) Springfield rd h do
Hamilton Allan (Rose) elec ESNA h 1129 Caldwell av
—Elizabeth F priv sec NY r 1025 Sterling rd
—Frederick S (Ada) attendance officer Board of Education h 87 Elmwood av
—James L (Elizabeth F) cost clk NY h 851 Hueston
—Mae R emp Tel Co r 1129 Caldwell av
—Marjorie A Mrs beauty shop 1025 Sterling rd h do
—Pauline M Mrs h 1048 Bertram ter
—Walter E (Mabel) rem to Avon
—Willis C Rev rem to Ocean Grove
Hamler William W (Mamie B) grading cont 363 Tower h do
Hamm Clifford W (Adele) gasoline 2612 Morris av h 1034 Creger av
—Samuel D (Mildred B) mgr 2612 Morris av r 1046 Creger
Hammell Raymond W clk NY r 847 Monmouth rd
Hammer Dora r 1682 Edmund ter
—Mary r 502 Bailey av
Hammes Bernice M tchr Newark h 338 Wayne ter
Hammond Emma priv sec NY r 1335 Barbara av
—Louis B (Sallie M) polisher h 1041 Creger av
Hampp August (Minnie) toolmkr h 553 Thoreau ter
—Charles L (Rose M) (Ye Galloping Hill Inn) Galloping Hill rd c Chestnut and (Ye Old Galloping Hill Grove) do h 236 Colonial av
—Doris Mrs steno (10) 2004 Morris av r 244 Colonial av
—Ralph P (Doris M) teller Union Center National Bank r 244 Colonial av
—Rose M Mrs rest mgr Ye Galloping Hill Inn r 236 Colonial av
Hampson Paul (Florence) mailman h 1266 Coolidge av
Hampton Terry (Kesiah) porter h 339 Oswald pl
Hamrock Alice K wid John P h 2523 Doris av
—Edward G (Helen) elec h 367 Stiles
—Kenneth J r 2523 Doris av
Hamtil Edmund P (Margaret D) gen foreman Newark h 981 Rosemont av
—Edmund T (Jennie) fireman UFD r 973 Park ter
—Raymond F student r 981 Rosemont av
Hanapole Philip plant supt 2331 Morris av h at Irvington
Hanas John (Rose) toolmkr h 2058 Pleasant pky
Hanaway Harry (May C) policeman h 92D Pennsylvania av
Hanby Walter R (Emma C) h 314 St John's pl
Hand Charles R (Carrie F) draftsman Newark h 1963 Ernst ter
—Chauncey C (Erma F) slsman h 23 Edward ter
—Dorothy clk PruInsCo r 1963 Ernst ter
—Margaret Mrs r 1447 Burnet v
—Shirley J student r 23 Edward ter
—Vera F Mrs h (116) Townley Gardens
Handler Edward (Hazel) slsman Newark h 361 Putnam rd
—Edward J mfg Garwood h 317 Forest dr

M. D. THOMPSON
1777 Morris Ave. Union, N. J.
Tel. UNionville 2-1777
Coal - Coke - Fuel Oil
Fairbanks and Morse
Oil Burners and Stokers

BUILDING MATERIALS
JAEGER COAL & SUPPLY CO. INC.
2322 Morris Ave.
Unionville 2-0070

Handley John H (Lois C) asst supv Harrison h (206) Normandy Village 2065 Morris av
Handlewit Chester A (Elaine) rem to Virginia
—Hilda M married David Smith rem to Nyach NY
—Louis A (Mae A) mach h 1060 Lorraine av
Hands Sydney coal yard helper r 262 Oswald pl
Handschin Walter (Emily C) foreman Newark h 619 Self Master pky
—Walter P student r 619 Self Master pky
—Warren H warehouseman r 619 Self Master pky
Handschuch Catherine E wid Philip r 1310 Golf ter
Handy Alexander (Elizabeth) photographer Newark h 1046 Battlehill ter
Handzo George L (Doris E) instrument man SOilCo h 863 Townley av
Hanf Casper J (Mary) diner Springfield h 1832 Arbor la
—John r 1832 Arbor la
—John J (Agnes) slsman h 605 Bennington dr
Hanft Reinhold (Helen) lab h 1324 Winslow av
Hanich Joseph polisher r 2597 Allen av
—Michael (Mary) mason Irvington h 2597 Allen av
—Michael G wirewkr r 2597 Allen av
—Rose T r 2597 Allen av
Hankins Container Co Willard L Davis v pres-plant mgr paper box mfrs 601 Lehigh av
Hankinson Margaret S wid Charles R h 1043 Sterling rd
Hanley Francis G (Janet I) route slsman Plainfield h 1159 Commerce av
Hanlon Frank X (Lillian M) condr CRR h 969 Arnet av
Hanna Robert r 1113 Falls ter
—William E (Lillian M) eng Newark h 113 Falls ter
—William E Jr student r 113 Falls ter
Hannah James W metalwkr r 113 Parkview dr
—William A (Marie L) sheet metal wkr h 113 Parkview dr
Hannan Charles T (Norma D) asst supt Elizabeth h 114 Jean ter
—William boilermkr r 115 Elmwood av
Hannon Blanche V Mrs mach opr h 54 Ellen
—Eugene K rem to W Orange
Hansbury John F (Marion P) acct NY h 505 Whitewood rd
Hanscom Howard W (Eva M) real est Newark h 429 Colonial av
HANSCOM HOWARD W INC real estate and insurance 980 18th av Newark N J tel Essex 3-9312—See p 47
Hansen Axel (Emily) bdg contr Elizabeth h 746 Balsam way
—Bjarne S (Ruth) carp h 1232 Victor av
—Carlo A (Rosalie) mech h 938 Salem rd
—Charles A (Mary) painter h 830 Valley
—Daniel (Anna C) supt Jersey City h 728 Midland blvd
—Evelyn clk Elizabeth r 446 Huntington rd
—George chemical opr r 886 Pennsylvania av
—H Theodore (Marie) still opr SOilCo h 517 Homer ter
—Harold (Gloria) supv NY h 2689 Meister av
—Harold A (Marie) draftsman Kearny h 446 Huntington rd
—Henry G clk Jersey City h 617 Golf ter
—Herman G (Edna H) plastics New Brunswick h 932 Salem rd
—Howard O carp r 517 Homer ter
—Jean student r 938 Salem rd
—John (Caroline) carp h 443 Colonial av
—Mabel wid John tchr Irvington h (C) 1670 Walker av

The Union Center National Bank
Union, New Jersey
MEMBER FEDERAL DEPOSIT INSURANCE CORPORATION

—Niels (Jessie) elec h 592 Stratford rd
—Norman S (Ruby) rem to Elizabeth
—O Henry (Florence) rem to Roselle
—Peter E (Mabel E) ins agt NY h 480 Brookdale rd
—William J died July 30 1946 age 52
Hanson Curtis O (Cecelia T) r 468 Bailey av
—Theodore R (Ida W) mech h 267 Forest dr
—William A (Margaret R) foreman Staten Island N Y h 348 Colonial av
Hanssen Anna wid Andrew h Milltown rd
—Eugene r Milltown rd
—Robert chauf r Milltown rd
Hant Vera wid Welden r 317 Forest dr
Happ William (Marie) mach opr h 499 Ellen
Happel Walter J (Congetta) mailer Newark h 941 Rosemont av
Harbro Drug Store (Lou Brown and Harry Levitt) 2002 Morris av
Hardcastle Franklin (Helen) v pres Federal Oil Co 550 North av h at Westfield
Harder Ludwig E (Anne T) bookbinder Newark h 280 Delaware av
Harding Charles draftsman Hillside r 1233 Golf ter
—Elsie housewkr r 292 Carnegie pl
—Jean rem to Springfield
Hardy Earl E (Jacqueline) rest NY h 29 Maple av
—Russell H (Wilma) h 50 Maple av
Harenberg William (Sarah) sprayer h 1516 Julian ter
Harff John H (Henrietta E) slsman Newark h 2104 Tyler
Hargraves John H (Margaret) service mgr Newark h 518 Bailey av
Haring Edward H (Jean M) rem to Newark
—Mary wid Henry A h 2092 Morris av
Harker Charles A (Mildred E) investigator Bayonne h 1855 Cider Mill rd
Harkness Thomas (Effie) steamfitter r 808 Huenston
HARMONIA SAVINGS BANK Frederick H Hoffman pres Raymond J Bolle v pres Raymond H Bettle sec Franz R J Richter treas Clarence C Otto Vincent J Luster and Phillip A La Quaglia asst secretaries Henry C Gaedcke asst treas Bruno Rapell Frederick H Waitz Joseph Vollman and William Wittmann Jr managers Victor H Eichhorn counsel 1-5 Union sq Elizabeth N J tel Elizabeth 2-2326—See Back Cover
Harms August (Florence) meat cutter h 363 Russell
—Charles G (Sophie) mach SCorp h 2776 Spruce
—Henry J (Mary) chauf r 1226 Plane
—John E (Adelide H) mach h 956 Johnson pl
—Rose wid Henry h 1226 Plane
—Virginia S r 212 Millton av
—Walter H splicer TelCo h 212 Millton av
—Walter H Mrs (Gladys M) died June 17 1948 age 39
Harnet Frank (Virginia) acct Roselle Park h 450 Huntington rd
Harney John G (Marie E) rem to Summit
Harper Normand (Hazel M) contr 1049 Potter av h do
—William T Jr (Ruth A) mach h 1355 Winslow av
Harriman Agnes M Mrs rem to Iowa
Harris Anna wid Joseph h Springfield rd
—Audrey r 9 Maple av
—Bernice J student r 303 Oregon

TOKER COAL - COKE FUEL OIL 727 LIVINGSTON ST. EL. 3-1200

BUILDING MATERIALS
JAEGER COAL & SUPPLY CO. INC.
2322 Morris Ave. Unionville 2-0070

HARRIS CHARLES W (Helen) (Union Taxi) 1982 Morris av h 1238 Stuyvesant av—See top lines
—Cornelius W (Tommie Lee) lab h 303 Oregon
—Deforrest laundrywkr r 150 Atlanta av
—Edward S Rev (Charlotte M) pastor Newark h 256 Hilton av
—Edwin D route slsman r 1226 Wildwood ter
—Elizabeth E messenger Newark r 113 Hunt av
—Helen L clk Newark r 1550 Vaux Hall rd
—Henry G (Olive G) rem to Boston Mass
—James C (Lucille) lab h 11 Maple av
—James E lab h 344 Tower
—Jeanette r 303 Oregon
—John L (Minnie K) h 2751 Carol rd
—LeRoy (Pearl V) mach h 127 Waldorf pl
—Leslie E (Emma) foreman Sewaren h 1949 William
—Morton J (Frances) emp Int Rev Dept h (A) 1921 Ostwood ter
—Oliver R in U S Army r 256 Hilton av
—Rhea M married Stanley McCormick rem to Greenbay Wis
—S Joy rem to Boston Mass
—Samuel (Dorothy) postal clk Newark h 2675 Meister av
—Sarah wid Alexander housewkr r 150 Atlanta av
—Thelma steno Newark r 28 Valley
—Thomas G (Christina T) rest Roselle Park h 975 Johnson pl
—Trevor E rem to Boston Mass
—Walteer F installer TelCo r 403 Winthrop rd
—William F (Molly E) sec Elizabeth h 403 Winthrop rd
Harrison Albert (Eva) guard h 51 Maple av
—Albert Jr lab r 51 Maple av
—Audrey mach opr r 51 Maple av
—Ellamay r 54 Hunt av
—Emma wid Harry r 613 Twain pl
—Eugene r 830 Valley
—Joseph (Anna L) asst supt Kearny h 1867 Berkshire dr
—Lillian H Mrs receptionist 900 Stuyvesant av r do
—Oliver T (Ethel M) eng Hillside h 1226 Barbara av
—Rodman P guard Union Center Nat Bank Morris av h at Elizabeth
—Russell (Lillian H) hospital atdt r 900 Stuyvesant av
—Thomas M (Maria H) rem to N Y
Harritt Leo A (Dorothy O) foods Newark h (B) 1813 Manor dr
Harrity Alice emp SMfgCo r 1223 Higa ter
—Joseph r 1223 Higa ter
—Leo A (Anna R) emp SMfgCo h 1223 Higa ter
Harry's Hardware Co (Harry and Mrs Helen Zweckbronner) 627 Chestnut
Harsch Eleanor student r 1860 Berkshire dr
—Herman J (Elsie J) nozzle mfr Newark h 1860 Berkshire av
Harsell Burton J (Thelma E) emp PSE&GCo h 651 Palisade rd
Hart Eddie transportation supt 2331 Morris av r rear do
—Frank (Nina) slsman Newark h 266 Landsdowne av
—Thomas V sls mgr 601 Lehigh av h at Short Hills
Hartdorn John F (Theresa A) h 2042 Myrtle
Hartenstein George (Henrietta) mach h 281 Phillips av
—Nettie wid Conrad h 95 Elmwood av
Harter Catherine A clk PruInsCo r 930 Steib ter
—David H (Elizabeth) clk PruInsCo h 930 Steib ter

LOIZEAUX BUILDERS SUPPLY CO. MASONS' MATERIALS

—Robert (Martha M) supv Newark h 1240 Grandview av
Hartford John J (Helen) clk Newark h 1079 Mayfair rd
Harth Frank E (Ella) chauf h 1017 Grandview av
Hartigan William V (Irene E) rem to Bayonne
Hartjen Richard F (Irvena) chauf h 969 Park ter
Hartkopf Fred mach r 331 Broadwell av
—Frederick E (Gertrude R) brewer h 313 Revere av
—Harry A (Marion B) prod mgr Newark h 718 Midland blvd
—Lena wid Edward r 299 Ohio
—Minnie wid George r 331 Broadwell av
Hartlove Lillian wid Lewis slswoman Irvington r 1569 Andrew
Hartman Anton (Anna) carp r 1226 Victor av
—Helen G wid Harry B married Arthur C Husband
Hartmann Elsie J student r 1040 Sterling rd
—Ernst C student r 496 Bailey av
—F Ernst (Emmy) foreman Kenilworth h 496 Bailey av
—George M (Catherine V) chemist SOilCo h 845 Hueston
—Paul E student r 1040 Sterling rd
—Paul E (Esther E) chemist Jersey City h 1040 Sterling rd
Hartnett Daniel J (Gertrude) plumber h 924 Pennsylvania av
—Daniel J Jr (Jean) plumber r 924 Pennsylvania av
—Dorothy M r 332 Stiles
—Edmund V h 332 Stiles
—Roberta r 332 Stiles
Hartz Edward C (Shirley L) rem to E Orange
Harvey Chester K r 1682 Edmund ter
—Dorothy A wid John h 1069 Mt Vernon rd
—Elizabeth M r 1069 Mt Vernon rd
—John died June 18 1948 age 40
Harvin Charles R (Marie J) mach opr h 2054 Pleasant pky
Harzula Thomas (Blanche) chauf h 101 Baldwin pl
—William (Jean F) checker Newark h 1161 Crystal pky
Hasbrouck Hazel W wid David M died July 1 1948 age 62
—Virginia M tchr Elizabeth h 665 Duquesne ter
Hasburg Shirley steno Newark r 33 Mildred ter
—William H (Rose) civil eng State Hwy Dept h 33 Mildred ter
Haselmman Albert (Thelma) mgr Newark h 488 Brookdale rd
Hasenzahl Perry D (Elsie M) h 1112 Howard
Hashagen George (Dorothy) r 373 Marion
Haspel Andy (Josephine) carp r 198 Elmwood av
—John (Susanna) carp h 198 Elmwood av
—John Jr carp r 198 Elmwood av
Hassard C Thomas student r 340 Dogwood dr
—Charles T (Marion) supv-prin Board of Education h 340 Dogwood dr
Hassenklover Charles (Theresa) mech h 975 Balsam way
Hassey Stephen (Josephine) toolmkr h 1384 Liberty av
—Stephen (Myrtle V) fireman UFD h 1219 Magie av
Hasson Anne Mrs r 912 Birch av
—Harry A (Susan F) supt ESNA h 912 Birch av
Hastings Julie M wid James A r 113 Parkview dr
Hatch Elvin L (Elizabeth) chimneywkr r 755 Dykes ter
Hatfield Henry E (Jane) bank clk Newark r 1404 Summit pl
—Jane Mrs clk Roselle r 1404 Summit pl
Hatstat Elsie L r 1070 Wooley av
Hattersley Harold J (Ruth V) toolmkr h 1155 Commerce av
—Roy A (Anita H) tool designer h 1155 Commerce av
Hatton James H (Florence) mail clk NY h 456 Stratford rd
—James H Jr student r 456 Stratford rd
—Jean student r 456 Stratford rd

Bertram S. Reitman Co. REALTORS INSURORS
107 JEFFERSON AVE. Tel. Eliz. 2-1223

BUILDING MATERIALS
JAEGER COAL & SUPPLY CO. INC.
2322 Morris Ave.
Unionville 2-0070

Hauck George (Grace) slsman h 1016 Sterling rd
—George C (Adelaide) mgr Newark h 986 Chestnut
—Louisa E wid George V r 320 Plymouth rd
—Paul A (Anna E) eng Paterson h 2024 Pleasant pky
—Wilbur B (Eleanor E) export mgr NY h 647 Duquesne ter
Haueis Theodore (Bertha) h 443 Wheaton rd
Hauff George (Eleanor) foreman Arlington r 1383 Liberty av
Haug Albert L (Edith E) rem to California
—Barbara H married Eugene Pleminik
—Carl (Edna) chauf h 1681 Van Ness ter
—Charles (June) tel installer r 1642 Andrew
—Frederick r 2448 Morris av
—Grace rem to California
—Henry (Emma) brewer h 23 Edward ter
—Herbert F (Gertrude M) tool designer h 283 Beechwood av
—Nncy B wid Jacob J h 2448 Morris av
—Oscar (Emma) printer h 67 Revere av
—William installer r 1681 Van Ness ter
—William H student r 2448 Morris av
Haumacher John F (Lucille V) rem to Florida
Hauser Arthur L (Marjorie O) slsman h (B) 1705 Walker av
—Ernest M r 481 Galloping Hill rd
—Eugene (Mina) mech h 1968 Ostwood ter
—Hazel C wid John L married Clifton Abbott rem to Hollywood Cal
—Henry (Matilda) die repr Garwood h 326 Delaware av
—Ida V married Richard Geleman
—James H (Ida H) foreman Bayonne h 481 Galloping Hill rd
—Margaret wid Fred r 324 Colonial av
Hausman Clara G supv Newark r 457 Stratford rd
—William G (Clara G) mach h 457 Stratford rd
Hausmann Elfriede Mrs h 2143 Kay av
—Newton B (Gladys) statistician TelCo h (D) 1686 Walker av
—William rem to Maplewood
Havanki John (Eleanor) millwright Kearny h 1089 Salem rd
—Metro (Margaret B) fireman UFD r 391 Sherwood rd
Havel Lou T (Margaret M) auto mech h (B) 1498 Village rd
Havens Louis T (Mildred A) carp h 2559 Vaux Hill rd
Havlusch Edward (Dorothy) rem to Morgan
Hawkins Theodore (Irma) clk Newark h (104) Normandy Village 2065 Morris av
Haws Betty steno Newark r 1612 Edmund ter
—Luther D (Rose E) ironwkr h 1612 Edmund ter
—Patricia steno Newark r 1612 Edmund ter
Hay Edward F (Ruth) elec h 146 Vassar av
Hayden Carrie wid Carlton housewkr h 12 Arcadia pl
—Edward (Eleanor) clk SOilCo h 1012 Bertram ter
—Joseph A (Margaret G) lwyr Newark h (B) 1758 Walker av
Hayes Archibald (Eva M) chauf r 131 Carnegie pl
—Beverly J student r 1060 Bertram ter
—Carrie wid Raleigh h 131 Tebe pl
—Carrie F steno Newark r 131 Tebe pl
—Frank T (Mildred S) emp SOilCo h 1060 Bertram ter
—Harold J director 601 Lehigh av h at Summit
—Harold M (Redeania) welder h 47 Atlanta av
—Isabelle wid Joseph r 563 Thoreau ter
—Izetta wid Paul mach opr r 174 Augustine pl
—Jennie E wid James G clk Newark r 227 Crawford ter
—John (Mary) h 127 Orleans pl
—John R (Edna) lab h 356 Carnegie pl

Fidelity Union Trust Company
NEW JERSEY'S LARGEST BANK
12 Offices in Newark and East Orange
Member Federal Deposit Insurance Corporation

—Marshall (Lena) steelwkr h 356 Carnegie pl
—Marshall J Jr r 356 Carnegie pl
—Marshall M (Eleanor E) janitor Newark h 75 Smith
—Mildred S Mrs bkkpr Newark r 1060 Bertram ter
—Raleigh L auto mech h 901 Valley
—Thomas F (Sophia P) mgr Springfield h 1341 Camden ct
—Nancy (Mary) baker's helper h 25 Sophia av
HAYN JOHN A (Ethel M) (The Kitchen Shop) 1977 Morris av h 1845 Berkshire dr—See opp Title Page
Haynes Charlotte sorter r 55 Gray av
—Gertrude D wid James R h 1915 Axton av
—Lawson (Kisiah) polisher h 55 Gray av
—Lillian sorter r 55 Gray av
—Samuel died June 28 1947 age 25
—Viola housewkr r 55 Gray av
Hays Frank C (Lillian) sec Jaeger Coal & Supply Co Inc 2322 Morris av h 305 Broadwewll av
Haythorn Albert T (Mollie E) printer Newark h 934 Madison av
—Charles A student r 934 Madison av
—Charles A (Minnie A) chauf h 938 Madison av
—Richard W (Helen) clk PruInsCo r 938 Madison av
Hazelet James E (Hazel C) steamfitter r 75 Earl
Hazelton Richard (Ruth) r 1123 Weber
Hazen Charles A (Irma K) pilot NY h 2241 Stecher av
Hazlehurst Jeanne W Mrs office sec (9) 1000 Stuyvesant av h at Roselle Park
Head John H (Gladys E) lab h 176 Augustine pl
Headland Elijah W (May E) supt PRR h 844 Townley av
Headley Abner (Ida D) h 195 Elmwood av
—Arthur B milk 1321 Oakland av h do
—Arthur B Mrs died Oct 20 1946 age 65
—Everett L emp 1321 Oakland av h do
—Hazel E r 1321 Oakland av
—Russell J (Headley's Cider Mill) 1291 Stuyvesant av h at Annandale
Headley's Cider Mill (Russell J Headley) 1291 Stuyvesant av
Healey Elizabeth wid John B h 2747 Spruce
—John B died June 25 1947 age 58
—John B (Lottie) elec h 386 Marion
Heard William (Josephine E) mech r 200 Elm av
Hearn Roscoe S (Louise) clk PSCorp h 2036 Stecher av
Heath Robert (Doris) porter h 33 Valley
Heathcote Clifford (Ann) slsman NY h 873 Carteret av
Hebeler Frederick (Frances) mach h 333 New Jersey av
—John (Rachel) toolmkr r 2067 Vaux Hall rd
Heber James r 10 May ter
Hebert Ernest P (Alice A) wirewkr h 1988 Morrison av
Hebestreit Herman C (Sophie) chemist Irvington h 1701 Porter rd
—Mildred office sec Newark r 1701 Porter rd
Hecht Lester L (Lillian H) bev Elizbeth h 151 Washington av
—Murray H (Irene S) tchr Newark h (B) 1910 Manor dr
Heck Charles E (Mary Ann) carp h 1236 Magnolia pl
—Gustave W (Irma) bdg contr 44 Elmwood av h do
—Richard F carp r 44 Elmwood av
Heckel Gertrude M clk Union Center Nat Bank Morris av h at Mountainside
Heckeroth Christian C died June 11 1948 age 62
—Helen T wid Christian C h 211 Longview rd
Heckman Henry (Henrietta A) chauf h 484 Thoreau ter

Union Taxi call UNionville 2-5100 ROselle 4-5710

BUILDING MATERIALS
JAEGER COAL & SUPPLY CO. INC.
2322 Morris Ave.
Unionville 2-0070

Hecox James S sec-sls mgr Mapes Sprowl Steel Co 300 Burnet av h at Countryside
Heddrich Otto janitor h 1226 Stuyvesant av
Heeney Joseph B student r 328 Laurel av
—Rose M mach opr r 328 Laurel av
—Thomas A (Mary E) metal refiner h 328 Laurel av
Hegarty William (Mary A) eng Harrison h 350 Putnam rd
Heggemeyer William H h 1153 Magie av
—William H Mrs (Dorothy) died May 27 1947 age 45
Heggen Larry A (Yolanda M) insp h 549 Stratford rd
Heggman Franklyn P (Gladys E) eng Harrison h 2043 Emerson av
Heiberger Philip (Betty D) chemist Newark h (A) 1830 Manor dr
Heibert Ann married Michael Bishoff
—Margaret M clk Newark r 12 Farrington
Heick Felix C (Harriet P) elec h 358 Plymouth rd
—Frank R (Joan) elec r 358 Plymouth rd
Heil Products (Paul Schutz Inc) tank mfrs (3-4) 982 Stuyvesant av
Heilmann Carl (Elizabeth) mech Irvington h (203) Townley Gardens 1407 Morris av
Heim Fred r 331 Delaware av
—Fritz (Rose M) jeweler Newark h 331 Delaware av
—G Lawrence (Helen M) chauf h 444 Winthrop rd
—Herbert C student r 331 Delaware av
—Joseph (Hazel) rem to Parsippany
—Louise wid William h 959 Salem rd
Heimall Frank (Dorothy) refrigerationwkr h 1026 Creger av
—Harold E (Katherine) lab h 1224 Victor av
Heimlich Benjamin (Caroline) h 1884 Morris av
—Charles (Arline) rem to Maplewood
—Charles H (Anna) clk Newark h 960 Wewanna av
—Irene clk Newark r 1884 Morris av
Heimroth Marion C clk PruInsCo r 622 Carlyle pl
—Randolph (Alice E) supv Irvington h 622 Carlyle pl
—Richard A (Martha) prod controller Newark h 505 Golf ter
Heimston Charles emp WElecCo r 932 Salem rd
Heinold William E (Helen G) chauf Newark h 1312 Barbara av
Heinowitz Harold L (Annette) executive Newark h (D) 1707 Walker av
Heinrich Charles (Mildred) filer Newark h 1346 Liberty av
Heinz Alfred (Hildegarde) eng Kearny h 1409 Isabella av
—Eric K (Anna) mach Elizabeth h 50 Ellen
—Walter G (Evelyn) toolmkr r 50 Ellen
Heinze Herman (Louisa) mach h 1964 Hillside av
Heinzman Bernard J (Peerless Beverage Co) 1000 Morris av h at Maplewood
—Joseph J (Emma) mach designer Newark h 126 Jean ter
Heikhaus Otto H (Margaret) mach h 236 Delaware av
Heisch August H (Helen M) clk PruInsCo h 1930 Axton av
Heiss Anna Mrs r 1055 Mayfair rd
—Conrad F (Magdalena K) mech h 1108 Falls ter
—John H (Emily) chemical eng Murray Hill h 357 Salem rd
—Walter A (Helen) slsman Newark h 1055 Mayfair rd
Heissler Max (Amalie) toolmkr Newark h 1957 Long ter
Heithmar Evelyn A tel opr TelCo r 405 Crawford ter
—Frederick J (Edwarda) rem to W Orange
—Stephen J (Mary) butcher Newark h 268 New Jersey av
Heizer John (Victoria) mach opr h 2090 Kay av

Jersey State Electric Co. INC.
14 S. BROAD ST. (Opp. Public Library) Tel. EL 2-6700

Helf Jacob R r 491 Golf ter
Helies Harry A (Caroline) gasoline Maplewood h 662 Golf ter
Helke Albert golf caddy r Milltown rd
—George mech r Milltown rd
—Herman (Marcelle) watchman h Milltown rd
—Herman Jr farm hand r Milltown rd
—Morris clk SMfgCo r Milltown rd
Helkey Julia r 2776 Spruce
Hellenthal Joseph (Elizabeth J) mach h 1359 Winslow av
Heller Abe (E Judith) bev Irvington h (A) 1798 Manor dr
—Bernard H (Jeanne L) slsman Roselle h 375 Crawford ter
—Charles (Mollie) pharmacist Elizabeth h 656 Golf ter
—Edward M (Anna) service man h 1556 Hillcrest ter
—Grant (Edith C) (Heller & Heller) 331 Winfield ter h do
—H Machine & Tool Co (Henry Heller) mfrs 2300 Morris av
—Henry (Anna) (H Heller Machine & Tool Co) 2300 Morris av h at Clark Township
—Henry E (Helen T) trucking Elizabeth h 2165 Tyler
—Jean clk Lyons r 369 Tower
—Kate wid Fred rem to Roselle
—Leonard W (Edna R) clk Newark h 369 Tower
—Rudy A(Catherine) rem to Livingston
—Ruth clk Lyons r 369 Tower
—Wayne J (Florence G) (Heller & Heller) 331 Winfield ter r do
—William E (Eleanore D) trucking Elizabeth h 2220 Morrison av
— & Heller (F Grant and Wayne J Heller) carp 331 Winfield ter
Heller's Pharmacy (Charles Kravet) 601 Chestnut
Hellmund Harry E (Ethel M) maintenance man Hillside h 1037 Coolidge av
Hellriegel Fred C (Marie) mech h 325 Indiana
Helmbrecht Herman J (Minnie C) pipefitter h 970 Carteret av
—William A (Nancy A) development eng Newark r 970 Carteret av
Helmer Frederick T (Helen) steelwkr h 476 Thoreau ter
Helmstaedter Edward W (Ruth E) draftsman Newark r 1585 Edmund ter
Helmstetter Arthur (Julia) sheet metalwkr h 210 Millton av
Helwig Frederick B (Lillian B) mach h 1120 Falls ter
—Roger L (Evelyn W) jeweler Newark r 2216 Morrison av
Hemberger John J (Grace E) slsman h (D) 1861 Manor dr
—William B (Margaret V) clk Maplewood h 1688 Van Ness ter
Hembling William (Caroline) mach h 506 Ellen
Hembree Henry L (Francine V) rem to Cincinnati
Hemhauser John W (Elsie E) plumber h 1527 Walker av
—Louis C (Virginia T) mach h 1055 Jeanette av
—Louis J (A Ruth) plumber 83 Concord av h do
—Raymond J plumber r 83 Concord av
—Ruth M married Fred Beck
Hemmann Ernest T (Robinn M) foreman Harrison h 1130 Caldwell av
Hemmer Frederick A (Mary B) jeweler Newark h 1 Muir pl
Hemmerley Anne Mrs emp 1199 Morris av r do
Hemminger Herman (Marguerite) rem to Millburn
—Otto (Caroline) h 300 Salem rd

M. D. THOMPSON Coal - Coke - Fuel Oil
1777 Morris Ave. Union, N. J. Fairbanks and Morse
Tel. UNionville 2-1777 Oil Burners and Stokers

BUILDING MATERIALS
JAEGER COAL & SUPPLY CO. INC.
2322 Morris Ave. Unionville 2-0070

Hempel Robert E (Henrietta F) asst supt Hillside h 211 Newark av
Hempstead William R (Estelle) metallurgist Bayonne h 419 Crawford ter
Hender George P (Maude S) ins adjuster Philadelphia Pa h 1879 Portsmouth way
—John W (Geraldine N) ins Newark h 605 Golf ter
Hendershot Stanford (Katherine) milker h 746 Union av
Henderson Edith wid George E h (215) Normandy Village 2081 Morris av
—George E died Apr 26 1947 age 63
—Kenneth J (Patricia E) student r 741 Suburban rd
—Peter L (Barbara S) painter 1026 Wooley av h do
—Thomas (Evelyn M) route slsman h 1642 Andrew
—Warren L (Marie C) clk Hillside h 1026 Wooley av
Hendlin Nathan N mgr 601 Chestnut h at Newark
Hendricks Donald (Stella) mach h 1156 Wooley av
—Ethel A wid Rufus benchwkr h 20 Sophia av
—Judson J (Marie K) slsman Newark h 1241 Oakland av
—Leathea r 20 Sophia av
—Marie K r 1241 Oakland av
Hendry Hazel T Mrs died July 2 1947 age 53
—James r 502 Ellen
—James M (Janet D) metalwkr h 502 Ellen
—Robert T (Muriel E) cashier Newark h 28 Roselyn pl
Henel Edward H (Mae) mfr Elizabeth h 181 Colonial av W
Hengstler Charles (Margaret) mach h 377 Huntington rd
—Marguerite nurse Plainfield r 377 Huntington rd
Henig Kenneth (Eleanor) slsman h (B) 1906 Manor dr
Henkel Albert E (Helen M) plumber h 1567 Andrew
—William G (Katharine C) mech h 834 Townley av
Henkensiefken August P (Emma) 1979 Hillside av h do
Henn Joseph H (Emily R) mgr S Orange h 1580 Porter rd
Hennessy Maurice F (Margaret M) acct Newark h 266 Longview rd
HENNESSY TAXI SERVICE James L Hennessy pres James L Hennessy Jr v pres Helen R Hennessy sec-treas Elizabeth's only radio dispatched cabs 24 hour service cars available for weddings funerals all special occasions 6 W Jersey Elizabeth NJ Stand No 2 229 Elmora av Elizabeth tels Elizabeth 2-3040 or 2-2000—See p 59
Henning Elwood E (Jean) slsman h 37 Concord pl
—John R (Jane M) acct Kearny h (26D) The Village 1221 Magie av
Henowitz Meyron (Bernice) slsman h (C) 1691 Walker av
Henretig Max (Elizabeth) ins agt PruInsCo h (A) 1875 Manor dr
Henriksen Gordon C (Edith) mech eng TelCo h 353 Dogwood dr
Henrikson Donald F toolmkr r 572 Stratford rd
—William C (Alice E) diemkr h 572 Stratford rd
Henry Austin W playright r 1824 Berkshire dr
—Edwin L (Helen M) tchr U High Schol h 1029 Salem rd
—Paul V Rev (Ellen) rem to NY
—Wilbur (Mae) chauf h 709 Summit rd
Henry's Do-Nut Shop (Robert Gerling) conf 1414 Burnet av
Henshaw Douglas V (Helen) eng TelCo h 2739 Spruce
—Lillian wid George r 48 Elmwood av
—Lillie Mrs clk (1)) 2044 Morris av h 2641 Morris av

The Union Center National Bank
Union, New Jersey
MEMBER FEDERAL DEPOSIT INSURANCE CORPORATION

Henss William (Elizabeth) foreman Maplewood h 1965 Morrison av
Hentschel Frank A (Amelia H) engraver Newark h 1805 Berkshire dr
—Harold W printer r 1805 Berkshire dr
Henze Frederick E (Dora) mach h 2035 Emerson av
—John D (Dorothy A) eng Kearny r 94 Indian Run pky S
Heppa Eric R (Marion) sls mgr Newark h 632 Duquesne ter
Herber Elizabeth M wid Benjamin rem to Orange
Herberts Leo (Alma) chemical opr GAWks h 1824 Long ter
Herbst George (Ida) mach h 273 Newark av
—Henry H (Frances S) h 300 Washington av
—Marian C priv sec Newark r 273 Newark av
—Walter A (Catherine S) chemical eng SOilCo h 93 Clark pl
Herder Robert (Frances L) slsman h 1017 Grandview av
—Thekla wid Hugo r 66 Clark pl
Herdt Peter F (Gladys E) engraver NY h 502 Twin Oaks rd
Hergert Karl R (Margaret) mech h 191 Carolyn rd
Herget Elmer W (Irma) collector PSE&GCo r 1054 Wooley av
—Frank J (Ella C) janitor h 1054 Wooley av
Herig John maintenance man h 837 Valley
Herk Anthony (Anna) cement finisher h 100 Concord av
Herman Alan H (June A) dentist Newark h (B) 1703 Walker av
—Glendon F (Kathryn M) slsman h 1037 Lorraine av
—Joseph (Mary) sec Newark h (A) 1864 Manor dr
Hermanns Frederick (Emma) clk NY h 1046 Lorraine av
Hermo Manuel (Marie) (Beacon Cabinet Mfg Co) State Hwy Route 29 h 1307 Glen av
Herner Arthur L lab r 237 Philips ter
—Donald J (Dorothy) lab r 237 Phillips ter
—John P (Grace E) buyer Newark h 237 Phillips ter
Hernick Ruth R wid Paul married Frank Caldwell rem to Arlington
Heron Agnes M wid Louis r 846 Townley av
—Anna M dresses Elizabeth r 846 Townley av
—Edward V supt Linden h 846 Townley av
Herr Walter slsman 954 A Stuyvesant av h at Irvington
Herrigel A Warren student r 1018 Norton rd
—Arthur W (Marie C) lwyr Newark h 1018 Norton rd
—Bruce D student r 1018 Norton rd
—Glenn A student r 1018 Norton rd
Herrington Dorothy J r 1546 Day ter
—John H (Willette) lab h 125 Carnegie pl
—Katherine M assembler r 1546 Day ter
—Lola E assembmler r 1546 Day ter
—Ralph M (Katherine M) laundry 1546 Day ter h do
—Ralph M Jr rem to Maplewood
Herrity Joseph (Olive) emp SCorp h 1045 Sayre rd
Herrmann Alfred (Louise H) toolmkr h 2157 Vaux Hall rd
Herrold Carl (Irene) acct Newark h 294 Forest dr
Herschkowitz Otto (Pauline) slsman h (A) 1705 Walker av
Hersh John rem to Chatham
Herskovitz Milton (Milt's Service Station) 1225 Stuyvesant av h at Hillside
Herson John E (Margaret V) supv ESNA h 841 Hueston
—Robert J student r 841 Hueston

TOKER COAL - COKE FUEL OIL 727 LIVINGSTON ST. EL. 3-1200

BUILDING MATERIALS
JAEGER COAL & SUPPLY CO. INC.
2322 Morris Ave. Unionville 2-0070

Herter Eugene died July 1 1947 age 55
—Louisa wid Eugene h 1637 May
—Nelson H (Mary J) polisher r 277 Landsdowne av
—Russell W student r 277 Landsdowne av
—William A (Ethel G) mgr Elizabeth h 277 Landsdowne av
—William A Jr plasticwkr r 277 Landsdowne av
Hertko Charles M (Mary M) foreman Irivngton h 103 Jackson av
Hertz Philip C (Theresa) designer NY h (A) 1695 Walker av
Herzog Charles J clk Elizabeth r 1335 Barbara av
—Charles L (Mary) slsman S Orange h 1335 Barbara av
—Joseph A (Sophie) toolmkr Irvington h 1984 Morrison av
—Oscar (Theresa) mach Irvington h 1436 Burnet av
Hess Adolph C (Marie E) mgr Denville h 2 Franklin
—Florence M Mrs r 681 Self Master pky
—George C (Helen R) opr PSE&GCo h 1862 Pilgrim way
—John F elec Newark h 94 Indian Run pky S
—Ruth E wid Charles A tchr 891 Stuyvesant av h 357 Dogwood dr
—William S (Doris) refrigeration mech Newark h (145) Normandy Village 2075 Morris av
Hessberger Walter J (Estelle)rem to Dover
Hesse Carl (Helen) mach h 639 Thoreau ter
—Fred E (Katherine E) purchasing agt Perth Amboy h 489 Thoreau ter
—Jane B student r 743 Balsam way
—V Robert chauf r 743 Balsam way
—Victor (Helen M) slsman h 743 Balsam way
Hetherington Alexander (Elsie M) mgr Newark h 1078 Sterling rd
—Alexander Jr (Elizabeth) rem to Clifton
Heubach Harold H painter r 2897 Vaux Hall rd
—Tillie M presser r 2897 Vaux Hall rd
—William A (Tillie) guard h 2897 Vaux Hall rd
Heuer Harold F (Hazel M) musician NY h 901 Lafayette av
—Lorraine D married Bert Lasowski rem to Newark
—Otto (Agnes) toolmkr h 145 Renner av
—Walter (Dorothy) toolmkr h 230 Newark av
Heun Henry C (Louise H) toolmkr h 1591 Hillcrest ter
Heuschkel Albert J (Dorothy V) acct NY h 1857 Berkshire dr
—Robert E (Catherine) toolmkr h 330 Winfield ter
—Hentschel Harold W printer r 1805 Berkshire dr
Hevert Arnold H (Ethel M) asst mgr Baltimore Md h 685 Lexington rd
Hewitt Emma G wid Lee r 267 Crawford ter
—Maud slswoman Newark h 865 Boyd av
—Ralph (Martha) clk NY h 1073 Sayre rd
Hexamer Fred (Geneva T) contr eng NY h 432 Colonial av
Heyeck Anthony J (M Ruth) acct Newark h 510 Bailey av
—Elizabeth P student r 510 Bailey av
Heyman Irving I (Anna) real est 1612 Stuyvesant av h 1631 Van Ness ter
—Louis (Muriel M) supv Harrison h 2037 Gless av
Heyn Herman A (Elly) glass blower Newark h 1868 Portsmouth way
—Minna wid Arno r 1868 Portsmouth way
Hibl Matilda wid Frank married Benedict A Bayer

LOIZEAUX BUILDERS SUPPLY CO. 'blue coal'

Hicks Clinton C (Katheryn F) shipping clk Keyport h 487 Brookdale rd
—Cortes E (Margaret E) compounder h 1589 Edmund ter
—Marjorie Mrs housewkr h rear 288 Hilton av
Hiering Frederick J (Ann C) rem to Florida
Higbie Allan S (Marguerite W) investigator Trenton h 130 Parkview dr
—Barbara A student r 349 Dogwood dr
—John K (Helen R) acct NY h 349 Dogwood dr
Higel George H (Anita V H) chauf h 439 Stratford rd
Higgins Ada G h 984 Roosevelt av
—Ann C coml artist Elizabeth r 354 Princeton rd
—Doris E Mrs clk NY r 2053 Pleasant pky
—Eleanor M married Jean R Darche
—Frank P (Bertha) clk PRR h 1248 Grandview av
—Gerald (Marie) lay out man h 1974 William
—John B pres Union County Auto Sales Inc 2037 Morris av h at Maplewood
—Joseph A (Rose M) payroll supv Newark h (C) 1678 Walker av
—Joseph J rem to Elizabeth
—Thomas P (Evelyn) slsman Elizabeth h (16C) The Village 1221 Magie av
—William T (Maude E) asst supt Elizabeth h 354 Princeton rd
—William T Jr chemical eng Parkersburg W Va r 354 Princeton rd
High George P (Antoinette S) repairman TelCo h 2085 Vaux Hall rd
—Gertrude r 330 Huguenot av
—Roy V (Florence B) chemical eng NY h 330 Huguenot av
Hilberg William (Emma) bending machines Newark and 969 Liberty av h do
Hilbert Edward J (Marion H) slsman h 455 Wheaton rd
—Jessie M wid John nursery school 20 Farrington h do
Hild George E (Helen) radio eng NY h 1509 Brookside dr
Hildebrandt Adam tchr Kearny h 1630 Andrew
—Henry B (Mary) insp DMfgCo h 322 Roseland pl
—Mary E wid Louis A r 220 Connecticut
—Richard (Ruth) mech r 2166 Morris av
—Walter H Jr (Doris) mgr NY h 220 Connecticut rd
Hildebrant Ernst (Jennie M) slsmgr h 154 Indian Run pky N
—Ernst Jr (Stella) welder h 235 New Jersey av
—Grace E clk U High School r 154 Indian Run pky
—Walter L (Ada L) prod mgr Belleville h (201) Townley Gardens 1407 Morris av
Hildner George r 325 Revere av
—Peter W h 325 Revere av
—Peter W Jr r 325 Revere av
Hill Bertha wid Andrew W h 359 Marion
—Charles G (Evelyn C) foreman Linden r 151 Washington
—Dennis (Adeline) assembler h 1621 Andrew
—Doris B married Robert Reinhardt
—George F (Dorothy G) route slsman r 359 Marion
—Henry S (Harriet S) supv TelCo h 277 Phillips ter
—Howard M (Elizabeth J) slsman Newark h 1222 Kirkman pl
—Ida L wid Sylvester r 1222 Kirkman pl
—John (Margaret C) color matcher h 440 Winthrop rd
—John Jr in U S Army r 440 Winthrop rd

Bertram S. Reitman Co. REALTORS INSURORS
107 JEFFERSON AVE. Tel. Eliz. 2-1223

BUILDING MATERIALS
JAEGER COAL & SUPPLY CO. INC.
2322 Morris Ave.
Unionville 2-0070

Hill
—John F (Catherine M) meter man PSE&GCo h 1571 Andrew
—Lee R (Elsa S) mgr Newark h 663 Lexington rd
—Lois r 750 Balsam way
—Lucille M dental asst Elizabeth r (202) Townley Gardens 1407 Morris av
—Marie wid Rueben h (4) 911½ Magie av
—Mary E wid Albert h (202) Townley Gardens 1407 Morris av
—Robert M r 750 Balsam way
—Roger W (Margaret H) bank examiner NY h 750 Balsam way
—S Jane wid Andrew J rem to Florida
—Sherman G (Eleanor E) mach opr r 76 Maple av
—Thomas J in U S Navy r 1086 Battlehill ter
—Walter B (Mary R) assembler h 64 Maple av
Hilla Mary E wid Anton S h 95 Astoria pl
Hillard LeRoy (Rose) chauf h 285 Ohio
Hillman John H (Pearl) chauf h 174 Oswald pl
Hilton Charles r 892 S Park ter
—Charles Mrs (Kate) died Apr 29 1947 age 68
—Screen & Lumber Co (Harold Magod and Edward Kahn) 2170 Springfield av
—William (Mary) clk Newark h 524 Stratford rd
Himber Carl mach PSCT r 354 Salem rd
Himmel Leslie (Jean) clk 750 Union av h do
Himpele Arthur died Feb 27 1948 age 43
—Edith Mrs clk 1027 Stuyvesant av r 626 Hubbard av
Hind J Henry v pres Hind Steel Co Inc 2146 Stanley ter h at Maplewood
—James U (Marjorie) pres Hind Steel Co Inc 2146 Stanley ter and pres Union Steel Corp State Hwy Route 29 h at Maplewood
—Steel Co Inc James U Hind pres J Henry Hind v pres Anna R Bashford sec-treas 2146 Stanley ter
Hines Leonard (Helen G) metal stamping Newark h (A) 1773 Walker av
Hinlicky Joseph Jr (Mildred J) milk Irvington and Newark h (A) 1818 Manor dr
Hinman Judson C (Eileen) painter h 964 Park ter
—Judson L (Elizabeth F) laboratory asst PSE&GCo h 625 Hubbard av
—Nancy E student r 625 Hubbard av
—Robert L mech r 625 Hubbard av
—Theda A steno TelCo r 964 Park ter
Hinrichs Bernard H (Elizabeth A) draftsman h 464 Chestnut
Hipp Carl (Helen A) draftsman Harrison h 2176 Stecher av
—Christian L (Bessal D) glasswkr h 2029 Gless av
Hirdes Anneliese C married Ludwig Koenig
—George H (Emily) toolmkr h 1038 Harding av
—Hans C carp r 1038 Harding av
—Max T (Alvina M) signs 350 Delaware av h do
Hirsch Ernest (Ellen) mach h 2178 Balmoral av
—George A rem to Newark
—John J (Josephine E) window trimmer h 552 Lillian ter
Hirschcoff A Theodore (Emma C) dental surgeon Newark h 815 Salem rd

Fidelity Union Trust Company
NEW JERSEY'S LARGEST BANK
12 Offices in Newark and East Orange
Member Federal Deposit Insurance Corporation

Hirschfield Harry (Cobar) 1000 Stuyvesant av h at Maplewood
Hirschman Irving A (Irene) acct Newark h 936 Caldwell av
Hirschorn Isidor S (Ellen S) tchr Madison h (D) 1729 Walker av
Hirsh Abraham (Jeanette K) slsman Elizabeth r 364 Summit rd
Hirst Howard R (A Mary) elec PRR r 2214 Alpine av
—Ralph C rem to Newark
Hirtz John J (Jean M) mattressmkr h 1235 Magnolia pl
Hitchcock Donelson K (Geraldine M) slsman h 2074 Stecher av
Hitchin Post The (Adolph Kuhn and John Young) rest State Hwy Route 29
Hladki William (Helen) eng Newark h 760 Suburban rd
Hobart Harold L (Isabella R) meter man PSE&GCo h 965 Carteret av
Hobbie Egan H student r 1253 Oakland av
—John D (Katherine) carp h 1253 Oakland av
Hoblit Sheridan (Ella Z) h 355 Salem rd
Hoch Arlene L clk 1027 Stuyvesant av r 275 Crawford ter
—Howard J (Verna M) stock clk Newark r 275 Crawford ter
—Otto jeweler 2015 Morris av h at Chatham
Hochadel John (Audrey) rem to Wisconsin
—Joseph E elec r 2796 Vaux Hall rd
—Martin solderer h 2796 Vaux Hall rd
—Martin (Kathleen) laundry Newark h 1236 Burnet av
Hochberger Carl (Emma) (Hochbergers Garage) 1943 Morris av h 604 Twain pl
Hochberger's Garage (Carl Hochberger) auto repr 1943 Morris av
Hochrein Otto J (Rose C) rem to Portland Pa
Hock Fred C Jr conf 2047 Springfield av r inq do
Hockenjos August D (Dorothy) compositor Newark h 2042 Stowe
—Dorothy Mrs emp TelCo r 2042 Stowe
HOCKENJOS J J CO paints oils varnishes and painters' supplies 12-14 W Jersey Elizabeth NJ tel Elizabeth 2-4537 and 200 Washington Newark NJ tel Essex 3-0800 Main office and warehouse 10 Washington av Irvington NJ tel Essex 3-0800—See p 44
Hocko Michael (Ruth J) chauf r 435 Stratford rd
Hodapp Arthur (Muriel A) letter carrier h 1230 Golf ter
—Leonard C (Adelaide L) elec h 1246 Orange av
—Robert L eng Caldwell r 1246 Orange av
Hodes George (Beverly L) acct h (C) 1902 Manor dr
Hodgetts Doris E clk Newark r 22 Center
Hodum Frank R (Helen A) painter TelCo h 2037 Balmoral av
—Russell S clk Newark r 2037 Balmoral av
Hoeckele Emil M (Martha L) rem to Mountainside
Hoeffer Ernest (Ruth) clk Newark h 1072 Lorraine av
Hoeffler Agnes M supv Hoboken r 2080 Stecher av
—Elizabeth wid Charles h 2080 Stecher av
Hoehn John mach r 1939 Axton av
—Theresa wid John h 1939 Axton av
Hoelderlin Walter W (Helen B) chauf h 264 New Jersey av
Hoeler Donald J student r 1241 Grandview av
—Philip H (Margaret C) dist mgr Newark h 1241 Grandview av

Union Taxi call UNionville 2-5100 ROselle 4-5710

BUILDING MATERIALS
JAEGER COAL & SUPPLY CO. INC.
2322 Morris Ave.
Unionville 2-0070

Hoelle Edna D Mrs clk 295 Washington av r 953 Potter av
—Margaret wid Louis r 278 Salem rd
—Walter (Edna) reporter Elizabeth h 953 Potter av
—William (Wilhemina) h 386 Forest dr
Hoelzle Daniel F (Eleanor J) underwriter Newark h (B) 1839 Manor dr
Hoenes Erwin R (Frieda) meat cutter h 1486 Walker av
Hoens Charles H (Helen S) supt Elizabeth h 370 Wayne ter
—Charles H Jr law clk (3) 1000 Stuyvesant av r 370 Wayne ter
Hoerl Joseph (Rose F) toolmkr h 55 Edward ter
Hoermann William E rem to Bayville
—William E (Doris E) emp TelCo h 1014 Schneider av
—William H (Christine) rem to Bayville
Hoerner Benedict C (Catherine A) h 1696 Van Ness ter
—Cornelius F (Lorraine R) clk PO h 473 Winthrop rd
Hoernlein William C (Wanda O) paper cutter Newark h 1068 Overlook ter
Hoerrner Margaret M wid Frank C h 385 Sherwood rd
Hoess Frederick (Elise L) toolmkr Hillside h 1814 Long ter
Hof Arnold (Myrtle) r 2599 Vaux Hall rd
—Henrietta wid Frank r (C) 1896 Manor dr
Hofacker Charles (Anna M) slsman Elizabeth h 923 S Park ter
—Dorothy A married John Eckstedt rem to Elizabeth
—Edward T mach r 923 S Park ter
—Harold W toolmkr r 172 Parkview dr
—Henry P (Florence M) foreman Harrison h 172 Parkview dr
Hofele Robert J (Martha) mach h 1076 Stowe
—Roberta clk Newark r 1076 Stowe
Hoff Alberta r 553 Willow dr
—Herbert H (Pearl) slsman h (C) 1679 Walker av
Hoffart Eugene M auto mech r 281 Summit rd
—Jacob (Mary) cooper Linden h 281 Summit rd
Hoffberg Mitchell A (Revell) sls mgr Brooklyn NY h 1486 Oakland av
Hoffman Charles E died June 13 1947 age 51
—Charles O (Etta C) chauf h 1581 Julian ter
—Charles O Jr r 1581 Julian ter
—Clifford R (Ann) spinner r 891 Ray av
—Edward serviceman ESNA h 1030 Adams av
—Eli B (Beverly) sec Newark h (D) 1868 Manor dr
—Elizabeth K Mrs (Hoffman's Beacon Light) 2258 Morris av h do
—Evelyn L bkkpr ESNA r 1030 Adams av
—Frank (Anna) mech h 1209 Victor av
—Frederick (Christine M) jewelrywkr h 1563 Andrew
—George (Margaret) clk Elizabeth h 737 Midland blvd
—George J (Mildred) supv Newark h 2084 High
—George R (Elsie E) lineman TelCo h 1128 Caldwell av
—Grace M wid Louis L h 891 Ray av
—Harry (Ruth) clk Newark h 154 Vassar av
—Henry W (Bertha M) carp h 226 Woodmont rd
—Howard Jr (Lucille) clk PSE&GCo h (310) Townley Gardens
—John W (Elizabeth K) toolmkr h 563 Stratford rd
—Karl r 154 Vassar av
—Kenneth S (Myra E) insp Newark h 1235 Barbara av
—Kenneth S Jr student r 1235 Barbara av

Jersey State Electric Co. INC.
14 S. BROAD ST. (Opp. Public Library) Tel. EL 2-6700

—Lawrence (Bertha) lab h 1939 Vaux Hall rd
—Lorraine F emp PruInsCo r 1030 Adams av
—Louis (Katie) fireman Hillside h 16 Burwell
—Louis (Sally) cleaner Irvington h (D) 1857 Manor dr
—Louise wid Frederick r 277 Newark av
—Michael (Catherine) bottler h 2032 Pleasant pky
—Michael B (Frances) bottler Newark r 2032 Pleasant pky
—Mildred C typist PruInsCo r 1581 Julian ter
—Samuel (Gertrude) druggist Elizabeth h (14B) The Village 1221 Magie av
—Warren E student r 1030 Adams av
—William (Evelyn) chemicalwkr E Orange h 1961 Ostwood ter
Hoffman's Beacon Light (Mrs Elizabeth K Hoffman) tavern 2258 Morris av
HOFFMANN FREDERICK H (Martha) pres Harmonia Savings Bank 1 Union sq Elizabeth NJ h 640 Union av Elizabeth NJ—See Back Cover
—Karl E (Louise) benchmkr h 273 Delaware av
—Ruth priv sec Newark r 273 Delaware av
Hoffner Nicholas (Varsity Shoppe) 2064 Morris av h do
Hoffschmidt Ethel I Mrs mgr 92 Stuyvesant av r 33 Elmwood av
—Henry (Ethel I) guard h 33 Elmwood av
Hofling August (Deborah) pipefitter h 333 Huntington rd
Hofmann Frederick A v pres in charge of mfg Elastic Stop Nut Corp of America 2330 Vaux Hall rd h at Short Hills
—Hans (Martha) mach h 219 Globe av
—Herman W (Anna B) plumber h 34 Edward ter
—Mildred M married George F Doby
Hofsaess Alfred (Edna M) rem to Elizabeth
Hogan Bertha wid Patrick h 1836 Berkshire dr
—Betty mach opr r 978 Potter av
—Edward (Hilda) (Elmora Friendly Service) 981 Magie av h at Roselle
—Henry V (Mabel C) emp TelCo h 230 Woodmont rd
—Michael J (Margaret R) brakeman h 1971 Ostwood ter
Hoglund Elsa E office sec Elizabeth r 993 Ingersoll ter
—Engineering Co Inc mach 697 Self Master pky
—John E (Velva E) foreman Elizabeth h 993 Ingersoll ter
—John K (Mary F) emp TelCo h 1022 Jeanette av
—Nils (Pearl H) pres Hoglund Engineering Co Inc 697 Self Master pky h do
—Pearl H Mrs treas Hoglund Engineering Co Inc 697 Self Master pky r do
Hohnbaum Gustave A in U S Navy h 843 Liberty av
Hohweiler George J (Edna L) installer TelCo h 352 Dogwood dr
Hoinowski Alexander (jJean) cabinetmkr h 369 Broadwell av
Hokanson Sven W (Elizabeth) rem to Bound Brook
Holbein Charles (Sophie) r 1984 Morrison av
Holbrook Frank M (Edna F) slsman NY h 625 Coakley dr
—William F slsman r 625 Coakley dr
Holch Philip J (Barbara H) mgr Elizabeth h 1089 Overlook ter

M. D. THOMPSON
1777 Morris Ave. Union, N. J.
Tel. UNionville 2-1777
Coal - Coke - Fuel Oil
Fairbanks and Morse
Oil Burners and Stokers

BUILDING MATERIALS
JAEGER COAL & SUPPLY CO. INC.
2322 Morris Ave.
Unionville 2-0070

Holcombe Durward B (Lillian A) emp personnel dept SOilCo h 1020 Bertram ter
—James T (Evelyne) tchr U High School h 1710 Van Ness ter
HOLDER CHARLES F (Ethelyn L) pres Holder Engineering Company Inc 1010 Jeanette av h 676 Lexington rd—See p 21
—Charles L (Ida E) bottler h 552 Stratford rd
HOLDER ENGINEERING COMPANY INC Charles F Holder pres heating consultants 1010 Jeanette av tel Unionville 2-5900—See p 21
—Harry Jr (Henrietta L) eng TelCo h 337 Forest dr
—Lester (Marian L) physician 1750 Walker av h (D) 1703 do
Holderith Alice E student r 1360 Morris av
—Charles G (Sarah) mach h 1360 Morris av
—Charles H (Emma A) mech h 582 Thoreau ter
—Marion student t 1360 Morris av
—Robert E (Helen V) r 582 Thoreau ter
—William J rem to NY
Holl John B(Eva) mach opr h 24 Oswald pl
Holland Dorothea r 2346 Springfield av
—John F (Margaret) rem to Scotch Plains
—Lawrence prin Washington School 293 Washington av c Whitewood rd h at Osbornville
—Warren H (Jean C) pres Olympic Floral Co Inc 2396 Morris av r do
Hollander Barbara student r 935 Salem rd
—Benjamin (Beatrice) (Elmwood Service Station) 924 Stuyvesant av h 88 Elmwood av
—Eugene F (Ellen T) furwkr Newark h (A) 1775 Walker av
—Joseph (Miriam) furniture Newark h (A) 1684 Walker av
—William (Goldi) mfr Elizabeth h 935 Salem rd
Holle Rose M priv sec Cedar Grove h 319 Revere av
Hollister Harry (Ann) clk Newark h 1249 Plane
—R Palmer h 1138 Caldwell av
HOLLYWOOD CEMETERY (Memorial Gardens) Hugo O Mueller mgr 1689 Stuyvesant av tels Unionville 2-3366 Essex 2-0746—See p 28
—Florists Inc Mrs Evelyn B Glaser pres Frederick B Glaser v pres Frederick E Glaser sec 1682-1700 Stuyvesant av
HOLLYWOOD MEMORIAL PARK INC Edward J Lavoie pres Harold A Welshons sec-treas cemetery Stuyvesant av executive office (407-408) 60 Park pl Newark NJ tel Market 3-2880—See p 29
—Monumental Co (Alfred and Frank Forte) 1618 Stuyvesant av
Holman Thomas r 137 Oswald pl
Holmes Edward G rem to Maplewood
—Everett D (Anna T) condr CRR h 1052 Burnet av
—Hubert (J & H Service) 1345 Stuyvesant av h at Newark
—John A (Jean C) clk NY h 303 Huguenot av
—Katherine wid David r 401 Putnam rd
—William T (Karen B) office mgr Newark h (B) 1799 Manor dr
Holmquest Barbara E concert pianist r 971 Balsam way
Holota Daniel (Anna) eng Belleville h 1960 Long ter nam rd
Holsten George H (Eleanor L) reporter Elizabeth h 312 Putnam rd

The Union Center National Bank
Union, New Jersey
MEMBER FEDERAL DEPOSIT INSURANCE CORPORATION

Holtaway James H (Gertrude L) elec Elizabeth h 1031 Schneider av
—John A (Ruth M) elec apprentice r 212 Phillips ter
—T Norman (Patricia) r 212 Phillips ter
—Walter E elec h 212 Phillips ter
—Winifred L governess NY r 1031 Schneider av
Holton George O (Doris V) refrigerationwkr r 336 Tower
Holtz Frank E (Mary A) tailor E Orange h 1651 Porter rd
Holub Clifford R clk Elizabeth r 368 Bergen
—Rudolph (Kathleen M) clk Elizabeth h 368 Bergen
Holy Tabernacle Carnegie pl
Holyohner Richard F draftsman Sewaren r 915 Chestnut
Holz Anna M wid William C mgr 982 Stuyvesant av r 970 Grandview av
—Catherine wid Albert H rem to NY
—George W (Carol) rem to Springfield
—Helen R married Stanley Turford
—Henry C (Gertrude E) tchr 1548 Mulford av h 162 Washington av
—Joseph J (Muriel) technician Newark h 963 Burlington av
—Karl (Josepha) toolmkr h 4 Lindy ter
Holzapfel William (Marie) slsman h 895 Townley av
Holzhauser Ella C wid Ludwig h 2049 Stecher av
—Harry A policeman r 2049 Stecher av
Holzl Walter B (Anna D) toolmkr h 1241 Barbara av
Holzlohner Fraser L (Dorothy) mgr Newark h 915 Chestnut
—Fraser R (Elizabeth) rem to Irvington
Holzman John (Minnie) (Colonial Greenhouses) 585 Chestnut h (4) 601 do
—Morton (Bernice M) emp U S Govt h (A) 1802 Manor dr
—Stewart r 361 Putnam rd
Homecraft Inc John T Shoemaker pres Christian Sturm v pres John Berube sec Raymond L Berube floor coverings 1917 Morris av
Homer Michael J (Estelle)set up man h 96 Union av
Homeyer William F clk Elizabeth r 223 Crawford ter
Hommer Joseph (Ruth L) chemist NY h 393 Wayne ter
Honigfeld Joseph (Charlotte) dry goods E Orange h (D) 1705 Walker av
Honrath Marylin J r 401 Bergen
—Paul (Helena M) mach h 401 Bergen
—Pauline wid William died June 19 1947 age 60
Hood Frank J (Helen L) slsman h 204 Hoover pl
Hoopmann Claire I tchr Newark r 535 Lillian av
—Vera A married James J Conlin rem to Lowell Mass
—William H (Vera C) mgr Elizabeth h 535 Lillian ter
—William H Jr student r 535 Lillian ter
Hoos Anne L married Robert Kennison rem to Burlington Vt
—Armin (Helen R) auto mech Elizabeth h 178 Brookfall av
—Janet M student r 178 Brookfall av
Hopf William A (Gertrude M) clk Newark h 399 Putnam rd
Hopkins James E (Alice) gasoline 1266 Stuyvesant av h at Livingston
—John (Janet) shipping clk SMfgCo r 984 Liberty av
—Joseph M (Gertrude N) plumber h 979 Bonnel ct
—Olga wid Elmer J r 366 Huntington dr
—William (Lillian) winder h 334 Delaware av

TOKER COAL - COKE FUEL OIL 727 LIVINGSTON ST. EL. 3-1200

BUILDING MATERIALS
JAEGER COAL & SUPPLY CO. INC.
2322 Morris Ave. Unionville 2-0070

Hoppe Carl (Julia) h rear 2052 Morris av
—Carl (Olive M) rem to Newark
—Henry H (Thelma) welder h 999 Rosemont
—Paul (Greta) painter h 28 Highland av
—Richard (Hulda) painter h 1615 Andrew
—Richard Jr (Irene A) draftsman Newark h 366 Salem rd
Hopper Cornelius J (Evelyn I) service man Newark h 1201 Irvin av
Hopton Robert F (Gail H) (Hopton's Esso Service Station) Galloping Hill rd c Salem rd h 225 Salem rd
Hopton's Esso Service Station (Robert F Hopton) gasoline Galloping Hill rd c Salem rd
Horak Anthony (Iva) gasoline Newark h 1397 Orange av
—Leo (Mary N meat cutter h 1563 Ashwood ter
Horan Harry J (B Elizabeth) mgr Newark h 2743 Coral rd
—Harry J Jr rem to Scranton Pa
—John J (Helen M) coal Clark Township h 401 Putnam rd
—William R student r 2743 Carol rd
Horbelt Leslie W (Dorothea J) policeman and director Police Athletic League 981 Caldwell av h 2161 Tyler
Horhun Vincent C (Ethel D) eng Newark h (216) Normandy Village 2081 Morris av
Horicht Rose K wid Paul R r 619 Duquesne ter
Horn Arthur M (Chirstina) supv Kearny h 2082 Berwyn
—Arthur M Jr student r 2082 Berwyn
—Charles J (Marion) asst cashier Newark h 2081 Vaux Hall rd
—Christina E clk PruInsCo r 2082 Berwyn
—Dorothy A laboratory technician Elizabeth r 2082 Berwyn
—Elizabeth wid Charles r 1131 Weber
—Ernest H (Erna C) toolmkr h 2 Erhardt
—Hazel wid John r 925 Ray av
Hornberger Albert (Mary) h 2090 Gless av
Horne Esther K married Eddie J Champagne rem to Louisiana
—Louis (Evelyn M) woodwkr h (D) 1820 Manor dr
—Russell K (Edna K) foreman S Amboy h 298 Chestnut
Horner Clifford E (Viola S) metallurgist Newark h 1069 Nicholas av
—Sidney (Harriet) slsman h (D) 1797 Manor dr
Hornlein Emil A (Clara H) toolmkr h 2095 Kay av
—Herbert W mech r 2095 Kay av
—Robert A toolmkr r 2095 Kay av
Horowitz Lawrence (Bernice A) slsman h (C) 1832 Manor dr
—Paul (Louise) sports writer Newark h (B) 1822 Manor dr
—Seymour J (Beatrice) acct Newark h (C) 1498 Westminster rd
Horrer Valentine W r 1131 Howard
—Walter J (Margaret) traffic mgr Newark h 1131 Howard
—Walter J Jr clk Newark r 1131 Howard
Horstmann Carl F (Elizabeth D) tavern 2167 Springfield av h at Millington
Horton Charles P (Helen) lwyr 2134 Vaux Hall rd h do
—Edward A Jr (Margaret E) rem to Westfield
—Louis E (Helen C) tchr Linden h 742 Balsam way
Horvath Adam (Eleanor) in U S Army h (6) 1175 Magie av
—Joseph (Julia) welder h 1823 Vaux Hall rd
Hosp Russell J (Josephine B) printer NY h 294 Winfield ter
Hotchin Warren lab r 1065 Worley av

★

THE OLDEST
SAVINGS BANK
IN NEWARK
AND THE
LARGEST IN
NEW JERSEY

★

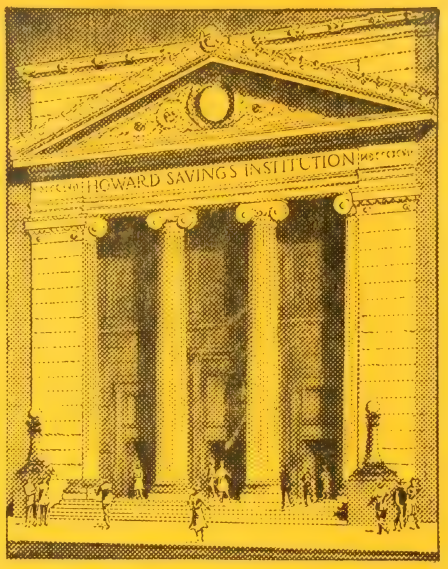

Main Office at 764-768 Broad Street

The HOWARD SAVINGS INSTITUTION

CHARTERED IN 1857

Main office: 764-768 BROAD STREET

Bloomfield Ave. Branch: BLOOMFIELD & CLIFTON AVENUES

Springfield Ave. Branch: SPRINGFIELD AVE. & BERGEN ST.

NEWARK, NEW JERSEY

★ ★ ★ *Banking Facilities* ★ ★ ★

SAVINGS ACCOUNTS • MORTGAGE DEPARTMENT

TRUST DEPARTMENT • SAFE DEPOSIT BOXES

BANKING HOURS

Monday - - - - - 9 A. M. to 6 P. M.*

Tuesday through Friday - 9 A. M. to 4 P. M.

*Tuesday, 9 A. M. to 6 P. M., when Monday is a holiday.

MEMBER FEDERAL DEPOSIT INSURANCE CORPORATION

The HOWARD SAVINGS INSTITUTION

MEMBER FEDERAL DEPOSIT INSURANCE CORPORATION

CHARTERED IN 1857

Main Office: **764-768 BROAD STREET, NEWARK, N. J.**

At Right: The Howard's Bloomfield Ave. Branch, 164 Bloomfield Ave., corner of Clifton Ave.

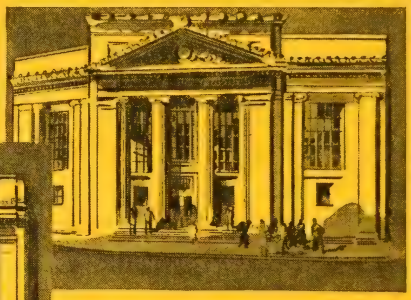

At Left: The Howard's Springfield Ave., Branch, 356 Springfield Ave., corner of Bergen St.

OFFICERS

WALDRON M. WARD
Chairman of the Board

WILLIAM L. MAUDE
President

JOHN W. KRESS
Vice-President and Trust Officer

HENRY B. ROY
Vice-President and Secretary

EDWARD W. TALLAU
Vice-President and Comptroller

CLARENCE SLATER
Treasurer

NORMAN P. MCGRORY
Assistant Vice-President

CLIFFORD C. KIMMERLE
Assistant Vice-President and Assistant Secretary

JOHN H. DUERK
Assistant Vice-President

EDWARD R. WILPUETZ
Assistant Treasurer

WILLIAM C. GRIMN
Assistant Treasurer

J. FRED SINN
Assistant Secretary

J. WALLACE SCANLON
Assistant Trust Officer and Assistant Secretary

FRED M. MERDINGER
Assistant Trust Officer

PAUL W. R. MEASE
Assistant Trust Officer

JOHN FLAUSS
Auditor

JONAS W. SWENSON
Public Relations Officer

J. EDWARD BOYLAN
Asst. Public Relations Officer

FRED C. BEYER
Manager, Bloomfield Avenue Branch

WILLIAM A. VERRY
Manager, Springfield Avenue Branch

ALBERT F. FISCHER
Manager, Safe Deposit Department

Pitney, Hardin, Ward & Brennan
Counsel

BOARD OF MANAGERS

WILLIAM T. CARTER, JR.
HOWARD BIDDULPH
WILSON C. ELY
P. H. B. FRELINGHUYSEN
WALDRON M. WARD
FRANKLIN D'OLIER
FRANK E. QUINBY
FREDERICK FRELINGHUYSEN
LUDOLPH H. CONKLIN
PAUL B. SOMMERS
CHARLES B. BRADLEY
ROBERT G. COWAN
WILLIAM L. MAUDE
EARL R. MELLEN
JOHN W. KRESS
FREDERICK W. BIRKENHAUER
GEORGE A. BRAKELEY
ALLAN REGINALD CULLIMORE
RALPH R. LAYTE
JESSE B. MCCULLEN
BERNARD M. SHANLEY

LOIZEAUX BUILDERS SUPPLY CO. Transit-Mixed CONCRETE

Hotz Eugene (Hermine) labeler h 1024 Wooley av
—Rudolph (Emmy) toolmkr h 1528 Walker av
Houck Franklin E (Ruth J) carp h 1629 Andrew
Hough Emma J tchr Newark r 995 Townley av
—Eric (Rosa) jewelrywkr r 1554 Hillcrest ter
—Ludwig (Sophia) jewelrywkr h 1554 Hillcrest ter
Houghton Anna A Mrs r 1507 Rose ter
—Percy B (Frances L) acct Newark h 1507 Rose ter
Housekeeper Vincent utility man 2331 Morris av h at Roselle
Houston Edward (Ella) emp SOilCo h 740 Midland blvd
—Ella Mrs tchr Bayonne r 740 Midland blvd
—Elliott G chemical opr r 1118 Weber
—Willa F (Margaret E) h 1118 Weber
—William A (Viola M) mach h 250 Salem rd
Hovanak Helen mach opr r 2143 Van Buren pl
—Irma E press opr r 2143 Van Buren pl
—Michael (I Irma) baker Newark h 2143 Van Buren pl
—Verna A clk ESNA r 2143 Van Buren pl
Howard Richard W chauf r 272 Indiana
HOWARD SAVINGS INSTITUTION THE savings bank mortgage loans safe deposit vaults 764-768 Broad Newark NJ branches Bloomfield av at Clifton av and Springfield av at Bergen Newark NJ tel Mitchell 2-4300—See insert opp name Alphabetical Directory
—William C (Elsie) bevwkr h 272 Indiana
Howarth Albert R in U S Army r 366 Crawford ter
—Albert T (Edna I) molder h 366 Crawford ter
—Caroline E clk Newark r 366 Crawford ter
—Henry F (Muriel E) foreman Garwood h 340 Colonial av
—John H crane opr r 340 Colonial av
—Maxwell H (Marguerite H) asst personell dircetor NY h 623 Duquesne ter
—Stanley A (Alice M) sta fireman r 222 Newark av
Howe George E (Sophie K) emp SOilCo r 983 Johnson pl
—Thomas (Eloise S) policeman h 79 Smith
Howell James A (Marion M) tchr Elizabeth h 371 Putnam rd
—Lloyd I (Marie) apiarist 295 Revere av h do
—Marion A Mrs tchr music 371 Putnam rd r do
—Norman (Grace) mech h 1350 Liberty av
—William C Jr (Avis G) chemist Elizabeth h 468 Thoreau ter
Howery Bernard L (Violet M) railway mail clk h 652 Golf ter
—John (Dorothy) draftsman E Orange r 2072 Pleasant pky
Howett J Miller slsman 2322 Morris av h at Metuchen
HOWLAND G E (Helen M) real estate and insurance 444 Chestnut Roselle NJ tels Roselle 4-1050 and Elizabeth beth 2-1550 and tel Westfield 2-2929—See p 48
—Mary married Henry Russell rem to Newark
—Thomas E (Helen E) bkkpr Irvington h 234 Woodmont rd
—Thomas E Jr r 234 Woodmont rd
Hoy Harold L (Virginia A) toolmkr h 328 Stiles
Hoyer Edward W (Doris A) elec eng Newark h 419 Winthrop rd
Hoyt Helen wid Jesse r 1808 Berkshire dr
Hrasna Fred S (Mary A) brewer Elizabeth h 412 Lum av
—Harold F student r 412 Lum av
Hrasney Fred dairywkr r 358 Russell
Hrinya Anna wid Michael r 1118 Wooley av

Bertram S. Reitman Co. REALTORS INSURORS
107 JEFFERSON AVE. Tel. Eliz. 2-1223

BUILDING MATERIALS
JAEGER COAL & SUPPLY CO. INC.
2322 Morris Ave.
Unionville 2-0070

Hrtko Daniel student r 1080 Sterling rd
—Louise clk Newark r 1080 Sterling rd
—Lydia clk Newark r 1080 Sterling rd
—Martin (Eva) h 1080 Starling rd
—Walter r 1080 Sterling rd
Hubatka Charles jeweler 974 Stuyvesant av h at Linden
Hubbard George J (Grace) mach h 1341 Camden ct
—Grace Mrs mgr Newark r 1341 Camden ct
Hubeny Anthony (Sadie) mfr Roselle h 340 Princeton rd
—Claire R clk Newark r 816 Townley av
—Frank (Eelsie H) asst treas and comptroller Elizabeth h 816 Townley av
—George P student r 340 Princeton rd
—Harold J student r 340 Princeton rd
Huber Carl (Anna) cabinetmkr h 1665 Porter rd
—David R (Florence C) maintenance man h 1149 Wooley av
—E Walter (Florence E) clk Irvington h 2220 Stecher av
—Hugo A (Erna I) toolmkr h 324 Perry av
—Ludwig (Lena) baker h 2588 Doris av
—Philip h 1433 Burnet av
Hubert Cristina wid Paul r 21 Carpenter pl
—Edwin (Margaret) emp SMfgCo r 1500 Brookside dr
—Jean M student r 346 Putnam rd
—Otto (Ella) meat cutter h 1500 Brookside dr
—Theodore P (Jennie W) mgr Newark h 346 Putnam rd
Hubertus Ardelle r 2012 Walker av
—Walter (Isabelle) elec h 2021 Walker av
Huck Marie wid Gustave rem to Lake Parsippany
—William E (Emily P) rem to Lake Parsippany
Hudak John (Mary) foreman Newark h 1872 Long ter
Hudson Alex (Blonnie) chauf's helper h 384 Tower
Hudzik Edward J (Wanda E) meat cutter Plainfield h 439 Bailey av
—Walter F (Ethel L) meatcutter h 125 Jean ter
Huebner Christian (Hildegarde B) purchasing agt 1200 Commerce h 416 Crawford ter
Huehn Werner (Helen) meat cutter h 1079 Liberty av
Huenerberg Carl died Apr 8 1948 age 74
—Charles (Lena K) rem to Elizabeth
Huff Kenneth T (Leonora) route slsman h 2020 Balmoral av
Huffman Harry R r 903 Colonial av
—Randall W (Edith M) elec h 903 Colonial av
Hug Emil M pressmkr r 1025 Harding av
—Frances housewkr r 1025 Harding av
—Gustave r 1025 Harding av
—Henry rem to Hillside
Hugg Nathen pres New York Baled Shavings Co Inc rear 1005 Morris av h at Hillside
Hughes Albert J (Agnes C) supv Newark h 480 Crawford ter
—Arthur (Madelaine D) sound eng Newark h 903 Chestnut
—Dolores C r 480 Crawford ter
—Edward M (Elizabeth) clk Brooklyn h 2170 Morris av
—Floyd H (Anna) mech eng Newark h 2228 Balmoral av
—Frank J (Alice M) linotype opr Elizabeth h 202 Carolyn rd
—Frank J Jr linotype opr helper r 202 Carolyn rd
—Harry H (Ethel) clk Linden h 1038 Bertram ter
—Peter L Jr (Mildred) lwyr Elizabeth h Morris av and Conant
Hughey John E (Anne P) emp SOilCo h 500 Martin rd

Fidelity Union Trust Company
NEW JERSEY'S LARGEST BANK
12 Offices in Newark and East Orange
Member Federal Deposit Insurance Corporation

Hughson Barbara nurse Newark r 1075 Potter av
—Cecil (Verna B) (Forsgate Farms) 1174 Morris av and milk 1075 Potter av h do
Hugo Edward F emp DMfgCo h 968 Arnet av
—Edward F Mrs (Lillian) died July 26 1947 age 66
—Victor (Henrietta) draftsman Paterson h Galloping Hill rd
—Victor Jr (Orpha) draftsman Hillside r Galloping Hill rd
—Victor E rem to Long Island NY
Huhen Werner (Helen) mech r Springfield rd
Huhn Caspar J (Rose A) insp h 1341 Golf ter
—John D rem to Dover
—Valentine (Janet D) rem to Dover
Hukill James V (Elizabeth) radio man Newark h 339 Salem rd
Hull Ellis F (Helen N) section hand Bayonne h 379 Willow dr
—Lloyd N (Helen) carp h 336 Dogwood dr
Hullsenbeck Elmer (Mary C) painter h 2510 Vaux Hill rd
Hulme Fred (Anna) h 1205 Kirkman pl
—Frederick A rem to E Orange
Hulsizer Russell H (Florence) ins agt NY h 458 Burrough ter
—Russell H Jr r 458 Burroughs ter
HULTS WILLARD L pres Investors Savings and Loan Association 964 Stuyvesant av h at Millburn—See p 57
Hummel Carl (LaVerne) elec r 1286 Barbara av
—Herbert H (Dorothy H) adv Newark h 608 Duquesne ter
—Jacob (Charlotte C) gardener 43 Oakland av h 71 Earl
—William A (Elsie S) agt PruInsCo h 1840 Quaker way
Hummer Joseph R (Rose K) carp PSCT h 1123 Bushnell
Humphrey Jeannette J wid Ralph h 2084 Berwyn
Humphreys George L (Elizabeth V) rem to Maplewood
Hunger Augustus F (Elsie M) insp Newark h 319 Kawameeh dr
Hungerford Roy (Anne) slsman h 109 Jean ter
Hunoval Joseph A (Edna M) lwyr Newark h 2029 Ostwood ter
Hunsinger Albert E (Martha M) slsman h 1288 Glen av
Hunt Arthur clk NY r (7A) The Village 1221 Magie av
—Daniel (Betty) h (D) 1773 Manor dr
—Elizabeth wid Richard r 72 Orleans pl
—Emmit (Mary E) elev opr h 14 Augustine pl
—Grace Mrs h (7A) The Village 1221 Magie av
—James A (Evelyn A) elec eng Whippany h 321 Martin rd
—James S (Justina M) h 51 Elmwood av
—Justina M librarian 881 Stuyvesant av r 51 Elmwood av
—Walter (Mary E) painter r 160 Astoria pl
Hunter Herbert H (Francis) clk Newark h (213) Townley Gardens 1407 Morris av
—Marguerite Mrs slswoman h 2788 Vaux Hill rd
—Norman mach r 2788 Vaux Hall rd
—Robert (Ruth) slsman r 1048 Falls ter
—Warren A (Edna M) painter h 310 Kawameeh dr
—William (Eva) guard Newark h 1305 Barbara av
—& Co Inc Mrs Louise R deVitalis pres Arthur M deVitalis sec-treas elec appliances 1016 Stuyvesant av and radio supplies 1034 do
Huntley William (Mary A) steam fitter h 957 Braun ter
—William E student r 957 Braun ter
Hurewitz Jules (Ruth E) wallpaper Newark h (D) 1821 Manor dr
Hurst Frank (Hilda) cabinetmkr h 860 Liberty av
—John (Marie) school guard h 364 Colonial av
Hurttlen Otto (Anna) toolmkr h 180 Walton av

Union Taxi call UNionville 2-5100 ROselle 4-5710

BUILDING MATERIALS
JAEGER COAL & SUPPLY CO. INC.
2322 Morris Ave.
Unionville 2-0070

Husbands Arthur C (Helen G) executive Elizabeth h 332 Washington av
Huss Ludwig (Anne) carp h 40 Montclair av
Huston Charles W (Marie A) clk Kearny h 2021 Gless av
Hutch Herbert T (Edna C) rem to S Orange
Hutchincloss William r 647 Duquesne ter
Hutchins Paul T (Jane P) student r 1163 Bushnell
Hutchinson Alexander (Lillian) (Hutchinson's Hardware) 961 Magie av h at Roselle Park
—James (Erma) emp PruInsCo h 954 Caldwell av
—Robert (Hutchinson's Hardware) 961 Magie av h at Elizabeth
Hutchinson's Hardware (Alexander and Robert Hutchinson) 961 Magie av
Hutchison James M (Ebba C) maintenanceman Board of Education h 927 S Park ter
—Richard H Rev (Anna A) pastor Townley Presbyterian Church h 494 Carpenter pl
Hutt Carl rem to Florida
Huttcay Arthur L (Lillian) photographer Newark h 1783 Oak Hill dr
Huttenloch Henry (Katherine J) mech h 16 Edward ter
Hyams Margaret (Maxine's) 1025 Stuyvesant av r 981 do
Hyde Watson G (Wilma E) shipping clk Elizabeth h 460 Thoreau ter
Hydock Peter Jr (Pauline) student r 1625 May
—Peter C toolmkr h 1625 May
Hyjek John J (Catherine B) mch opr ESNA r 960 Rosemont av
—Peter (Catherine T) rest Irvington h 960 Rosemont av
Hyland Thomas F (Mary) eng Newark h 2034 Stecher av
Hynda John (Mary) mgr Newark h 1980 Ostwood ter
—Michael student r 1980 Ostwood ter
—Pauline clk Newark r 1980 Ostwood ter
Hynes John P (Irene C) chauf PSCT h 1320 Orange av
Hy-Way Bowl (Jerry Saldutti) bowling alleys State Hwy Route 29 c Sayne rd

IANIRO ANTHONY (Sylvia) rem to Garwood
—Joseph (Pasqualina) lab h 130 Valley
Ibbotson Francis A (Mildred) clk Hillside h 276 Delaware av
Ideal Dairy Farms The (Louis Levine) 2331 Morris av
—Market (George and Saul Weitzner) bev 1704 Stuyvesant av
Ihling Frederick C (Ida) toolmkr h 2246 Balmoral av
Ilaria Arthur B (Theresa A) needle finisher SMfgCo h 945 Woodland av
Iles Marian H Mrs bank teller Elizabeth r (209) Townley Gardens 1407 Morris av
—Philip W (Marian H) printer h (209) Townley Gardens 1407 Morris av
Illeck Arthur A (Lillian M) insp h 239 Montclair av
—Charles F (Margaret) chauf h (C) 1759 Walker av
Illengwarth John (Laura) mach h 1481 Morris av
Imbimbo Charles F (Antonia) mech h 2177 Berwyn
Imbleau Joseph E (Helen V) physician 2106 Morris av h do
Imfeld Alfred V (Anna M) elec h 926 Grandview av
—Anthony C (Stella) toolmkr h 954 Floyd ter
—Clara nurse 1928 Axton av r do
—John J insp Clark Township r 954 Floyd ter
—Louis A ins agt Elizabeth r 954 Floyd ter

Jersey State Electric Co. INC.
14 S. BROAD ST. (Opp. Public Library) Tel. EL 2-6700

—T George (Shirley) watch repr Newark r 954 Floyd ter
Improved Benevolent Protective Order of Elks of the World George E Cannon Lodge No 858 103 Valley
Independent Ice & Coal Co 707 Chestnut
Inderlied Lester F (Elizabeth J) fireman CRR h 1083 Potter av
Indian Run Barber Shop (Karl Binder) 645 Chestnut
Inglis Gordon C (Margaret D) slsman h (A) 1733 Walker av
Instrument Resistors Co (Albert H & Mrs Elsie Melich) 1036 Commerce av
Interchemical Corp (Biochemical Division) Erwin T Fritzsching pres 1120 Commerce av
International Paint Co Inc Arthur Ward pres John W Weber Jr v pres Fred J Povey sec William M Martin treas Morris av c Elmwood av
Inteso Andrew A (Fannie P) supv Kearny h 340 New Jersey av
Intili Joseph (Rose M) platformwkr Newark h 2767 Vaux Hall rd
Invesi Carl (Florence) slsman Irvington h 1264 Coolidge av
INVESTORS SAVINGS AND LOAN ASSOCIATION Millard L Hults pres E Bernard Ward v pres Roland Lewan executive v pres-sec Pearl Keenan Gayle White Doris Demarest asst secretaries Howard P Armstrong treas Fred J Asmus Doris Jacobi Leonard J Zehnbauer E E Bruen Jr asst treasurers Federally insured Savings Mortgage Loans 964 Stuyvesant av tel Unionville 2-2111 64 Main Millburn N J 28 Washington pl East Orange N J—See p 57
Irving Vernon (Mary E) emp ESNA h 55 Maple av
Irwin Lillian S wid James died Aug 14 1947 age 69
Irwine Robert L (Billie A) machinery and gold plating Dunellen h 945 Rosemont av
Isaacs Maude L housewkr r 2009 Morris av
Isaacson Anna wid Alfred r 2190 Morris av
Isaksen Henry (A Mary) r 1019 Jeanette av
—Leon (Dagny A) h 579 Chestnut
Isler Myron (Rose S) acct Newark h (B) 1692 Walker av
Israel Daniel N died Feb 19 1947 age 81
—Frances T wid Daniel N r 956 Salem rd
—Raymond E adv agt CRR h 956 Salem rd
Issler Albert A (Edna G) r 549 Winthrop rd
Itak John (Eva) clk Newark r 1621 May
Ivans Edward rem to Elizabeth
—Frederick (Dolores A) mach h 791 Valley
—George rem to Maplewood
Ivins Charles (Marion) sta eng GMCorpLDiv h 1656 Edward ter
—Marion Mrs clk Newark r 1656 Edward ter
Iwainiski Roman (Michelina) scrapper h 386 Tower

J & H SERVICE STATION (John Pilcher and Hubert Holmes) gasoline 1345 Stuyvesant av
Jack Julius F (Alice E) mech h 382 Whitewood rd
Jackovino Anthony (Ethel) carp h 316 Ohio
—Frank (Irene) lab h 45 Valley
—John far 42 Burkley pl h do
—John Jr molder r 42 Burkley pl
—Philip r 42 Burkley pl
Jackowitz John (Rose) clk PSCorp h (137) Normandy Village 2097 Morris av

M. D. THOMPSON Coal - Coke - Fuel Oil
1777 Morris Ave. Union, N. J. Fairbanks and Morse
Tel. UNionville 2-1777 Oil Burners and Stokers

BUILDING MATERIALS
JAEGER COAL & SUPPLY CO. INC.
2322 Morris Ave.
Unionville 2-0070

Jackson Amos (Peggy M) clk Newark h 264 Winfield ter
—Charles A (Elsie A) instrument technician Bloomfield r 1237 Grandview av
—Claudia M tubewkr r 42 Emily av
—Dorothy married Alfred Day
—Ella Mae clk Newark r 27 Martha av
—Emma A Mrs clk PSCorp r 814 Travers
—George F (Blanche E) h 814 Travers
—George H (Genevieve A) physician 100 Elmwood av h do
—Ida nurse NY r 27 Martha av
—Joan student r (D) 1867 Manor dr
—John (Fannie) lab h 27 Martha av
—John A (Florence) rem to Crawford
—John J (Mary M) tavern Newark h 1973 Oakwood pky
—Lee wid Stephen h 27 Chicago
—LeRoy r 884 Valley
—Lester (Lillie M) steelwkr h 42 Emily av
—Paul J (Emily) mach opr r 59 Maple av
—Raymond G (Emma A) clk PSCorp r 814 Travers
—Robert J (Lois A) routeslsman h 1664 Edward ter
—Stephen died Apr 21 1947 age 40
—Stephen H rem to Nashua NH
—Virginia A r 100 Oswald pl
—Walter P (Ruth A) contr eng NY h 650 Lexington rd
—Walter R (Agnes F) chemical eng Kenilworth h (D) 1867 Manor dr
—William (Essie) rem to Newark
—William E (Ouchie C) emp Union Township h 124 Oswald pl
Jacobi Doris asst sec Investors Savings and Loan Association 964 Stuyvesant av h at S Orange
Jacobovitz Joseph M (Carrie F) grinder h 945 Ray av
Jacobs Alan L) (Rose V) physician 1243 Stuyvesant av h do
—Arnold (Alva) plumbing supplies Newark h (D) 1845 Manor dr
—Frank (Anna) r 681 Thoreau ter
—Frederick r Greeley av
—Harold (Phyllis) syrup distrubutors Newark h (A) 1844 Manor dr
—Joseph H (Grace) traffic clk NY h 888 Townley av
Jacobsen Louis S (Dorothy C) pharmaceutical chemist Rahway h (B) 1815 Manor dr
—Theodore E (Catherine C) director Newark h (C) 1830 Manor dr
Jacobson Gussie Mrs r (C) 1921 Ostwood ter
—Joel research dir Newark h (C) 1921 Ostwood ter
—Lillian R Mrs r 2706 Vaux Hall rd
—Nathan (Gertrude) slsman h 935 Woodland av
—Samuel (Union Bootery) 974 Stuyvesant av h at Plainfield
Jacobus Clayton H (Ann S) asst mgr PruInsCo h 418 Putnam rd
—Elwood W (Mary) dairywkr h 1009 Coolidge av
—F Earl (Julia L) rem to Virginia
—George N (Verna) chauf h (144) Normandy Village 2075 Morris av
—George W (Mildred) sub foreman Belleville h 1088 Salem rd
—Rose wid DeWitt r 639 Duquesne ter
—Roy O (Elsa A) eng Kearny h 464 Crawford ter

The Union Center National Bank
Union, New Jersey
MEMBER FEDERAL DEPOSIT INSURANCE CORPORATION

Jacobwitz Meyer M (Phyllis R) gen mgr N h (D) 1498 Village rd
Jacowitz Seymour (Selma) foreman Laurelton LI NY h (C) 1883 Manor dr
Jacques Charles Jr student r 2040 Ostwood ter
—Charles A (Mary C) maintenanceman h 2040 Ostwood ter
—Donald r 2788 Vaux Hall rd
—Margaret C r 2040 Ostwood ter
—Oliver (Margaret) contr eng h 241 Woodmont rd
—Roland V supo (Emma M) New Providence h 968 Moessner av
Jacquin Frederick mach h 1070 Wooley av
Jaeckel Berta wid Julius r 636 Thoreau ter
—Charles J (Anna) mach opr h 636 Thoreau ter
Jaeger Adolph W (Edythe) pres treas Jaeger Coal & Supply Co Inc and (Union Concrete Products Co) 2322 Morris av h at Maplewood
—Alfred B (Ella) florist Irvington h 2599 Vaux Hall rd
JAEGER COAL & SUPPLY CO INC Adolph W Jaeger pres-treas Frank C Hays sec lumber trim mason materials insulation coal coke fuel oil and paints builders hardware 2322 Morris av tel Unionville 2-0070—See side lines and Front Cover
—George mach r 1354 Burnet av
—George N (Geraldine) mach h 1354 Burnet av
—Henry F (Florence P) supv Millburn h 400 Spring
—Joseph A (Margaret R) supv Newark h 1065 Mayfair rd
JAEKEL GEORGE "Good Fuel Since 1897" anthracite and bituminous coal Koppers Coke and fuel oil 131-133 Avon av Newark NJ tel Bigelow 3-8660 ice depot and coal pockets Wilson av and PRR Newark NJ coal plant Ramsey av and LVRR Hillside NJ—See inside Front Cover
Jaffee Anthony (Irene) cabinetmkr h (10) 1140 Edgewood pky
Jahn Elise C wid Bernhardt r 404 Huguenot av
—Harold W (Elizabeth) elec h 404 Martin rd
—Ludwig (Elernor) rem to Newark
Jahinke Elizabeth wid Charles r 731 Midland blvd
Jakositz Adolph T (Elizabeth M) ins agt Newark h 1237 Golf ter
Jakovich Geraldine married Wilbur Mahler
—John V (Lydia J) foreman Kearny h 1372 Beverly rd
Jalbert Ronald O rem to Florida
James Frederick R (Sarah V) eng NY h 924 Yvonne pl
—Frederick R Jr (Margaret) clk Newark r 924 Yvonne pl
—George (Mamie) chauf h 10 Arcadia pl
—Mary clk Tel Co r 924 Yvonne pl
—Mary housewkr r 280 Hilton av
JAMES MORGAN G (National Appliance Co) 1921 Morris av h at Elizabeth—See p 34
—Warren (Christine) mech h 138 Tebe pl
Jameson Burton L (Doris K) acct NY r 340 Plymouth rd
Jamieson William A mgr 1073 Stuyvesant av h at Newark
Jamison Louis emp John Kean r Morris
JANCOVIUS AND SON INC carpet and rug cleansing repairing and storing 112-116 Arlington Newark NJ tel Mitchell 2-1335—See p 53
Jancuska Joseph Jr (Helen M) mech Newark h 1855 Portsmouth way

TOKER COAL-COKE FUEL OIL 727 LIVINGSTON ST. EL. 3-1200

BUILDING MATERIALS
JAEGER COAL & SUPPLY CO. INC.
2322 Morris Ave.
Unionville 2-0070

Janeski Robert C (Edna M) letter carrier 2015 Morris av r inq do
Janice Shop (Morris Corner) ladies wear 996 Stuyvesant av
Janiszewski Anna F assembler r 139 Oswald pl
—Walter lab h 139 Oswald pl
—Walter Jr mach opr r 139 Oswald pl
Jankowski Stanley R (Ann C) chemist h 140 Parkview dr
Jannett Ernest A (June A) installer Tel Co h 1722 Walbert ter
—Frederick A (Marie F) tool mkr h 290 Ohio
—Frederick J (Marian W) rem to Irvington
Janson Dorothy M married Charles Crouse
—Frederick E (Signe M) service mgr Irvington h 918 Grandview av
Janssen Bernard G (Nora H) printer Jersey City
—George E (Barbara) rem to Linden
—Henry B (Kathleen) rem to Linden
Janssens Joseph W (Amy) insp NY h 2816 Carol rd
Jan Tausch E James (Evelyn E) emp WElecCo h 912 Caldwell av
Jardine Rita S Mrs priv sec Newark r (C) 1810 Manor dr
—Thomas V (Rita S) law clk Newark h (C) 1810 Manor dr
Jarman Robert D (Pauline C) supv Newark h 2230 Morrison av
Jaroff David elec eng WElecCo r (B) 1890 Manor dr
—Jack furrier Newark h (B) 1890 Manor dr
Jarvis Benjamin (Jarvis Motors) Green la h at Linden
—Motors (William J and Benjamin Jarvis) auto reprs Green la
—Walter A (Sarah) h 907 Ray av
—William (Jarvis Motors) Green la h do
Jasinsky Peter J (Anne) lathe hand DMfgCo h 336 Salem rd
Jasman Alexander chef Newark r (A) 1860 Manor dr
Jassimides Georgia Mrs nurse (A) 1860 Manor dr h do
Jastner Albina wid George died Aug 28 1948 age 85
—George died Feb 19 1948 age 90
Jaye Joseph A (Elsie H) mach h 1307 Brookfall av
JEDDO-HIGHLAND PREMIUM COAL Daniel Leeds Miller Inc dealers 1356 N Broad Hillside NJ—See front edge and p 31
Jehle Helen Mrs h 2011 Stecher av
Jellinek Adolph M (Matilda) tailor 2009 Morris av h do
Jelm Charles J (Ruth M) mech Tel Co h 210 Longview rd
Jenkins Clifford L (Lelia) h 2865 Vaux Hall rd
—Clifford L Jr lab r 2865 Vaux Hall rd
—Ernest C (Elizabeth) rem to Carteret
—Frank W acct NY h 2245 Berwyn
—Fred C (Carolyn) toolmkr h 1275 Barbara av
—George W (Blessing H) slip covers E Orange h (C) 1499 Westminster rd
—Grady Mrs h 16 Brookside av
—Helen Mrs chief opr Tel Co h 2031 Edison ter
—Jean G clk Millburn r 2865 Vaux Hall rd
—Jeanette I church sec Connnecticut Farms Presbyterian Church r 729 Colonial av
—John lab r 16 Brookside av
—Lillian married Sterling Post
—Mamie wid John r 182 Burkley pl
—Walter V r 2865 Vaux Hall rd
—Williams (Elizabeth) tool mkr h 1037 Schmeider av
—William B r 2865 Vaux Hall rd

LOIZEAUX BUILDERS SUPPLY CO. Lumber

Jennings William E (Mirian F) student r 638 Carlyle pl
Jennis Drugs Inc Jacob Jennis pres Mrs Gertrude Jennis sec treas 2704 Morris av
—Gertrude Mrs sec treas Jennis Drugs Inc 2704 Morris av h at Roselle
—Irwin M (Sylvia S) auto accessories Newark h (B) 1862 Manor dr
—Jacob (Gertrude) pres Jennis Drugs Inc 2704 Morris av h at Roselle
Jennrich Frank W (Eleanor R) mach h 428 Rosetta pl
Jensen Clarence A (Lillian A) grinder h 985 Lorrane av
—Einar I (Ann E) rem to Greensboro N C
—Ellen bkkpr 1200 Stuyvesant av r 1029 Coolidge av
—Gustave (Anna M) bdg contr Elizabeth h 714 Midland blvd
—Karl W (Asta E) toolmkr Newark h 1029 Coolidge av
—Lily wid Theodore h 1269 Coolidge av
—Niels O (Ingeborg K) painter 298 Winfield ter h do
—Norma clk Pru Ins Co r 298 Winfield ter
—Theodora lab r 1269 Coolidge av
—William E (Jessica) lab r 1029 Coolidge av
Jepson Martin F (Hattie) clk Elizabeth h 253 Delaware av
—Martin N rem to Newark
—Robert N (Dolores) h (20C) The Village 1221 Magie av
Jeranek Edward J (Sophia J) meat cutter h 816 Madison av
—Susan wid William r 202 Monticello
Jerny Harry W (Elizabeth) nurseryman Morris av c Colonial av h 1015 Nortan rd
Jerolaman Arthur J (Claire S) clk Newark h 1145 Commerce av
Jerolemon Dorothy wid George r 1629 May
Jeroloman Charles L (Sally M) chauf h 1174 Morris av
—Paul (Myrtle) gas sta atdt r 1174 Morris av
Jerome Harry R (Dorothy F) route slsman h 2072 Stanley ter
JERSEY MORTGAGE COMPANY Robert E Goldsby pres Albert D Loeser v pres Carton S Stallard sec-treas realtors mortgage loans property managers 280 N Broad Elizabeth NJ tel Elizabeth 5-7400—See Back Cover and p 46
JERSEY STATE ELECTRIC CO INC washers ironers refrigerators cameras and supplies fixtures appliances gifts radio sets and tubes furniture and bric a brac "Everything Electrical" 14-22 S Broad opp Public Library Elizabeth NJ tel Elizabeth 2-6700—See top lines
Jeskis John M (Frances L) executive NY h 450 Colonial av
Jesperson Albert (Betty) clk Newark h 1684 Edmund ter
—Albert Jr (Patricia) clk Hillside r 1684 Edmund ter
—Edward (Florence) lab h 1684 Edmund ter
Jett Mary wid Frank r 801 Monmouth rd
Jewell William (Gwendolyn) loader h Brookside av
Jiaconia Joseph A (Dorothy E) clk Newark h 622 Duquesne ter
Jim's Market (James Schweitzer) 603 Chestnut
Jittler Frederick P (Emma A) mech h 1220 Victor av
Job Frederick A (Viola) ins agt h 1158 Howard
Jobrack Leonard (Union Lighting Co) 2012 Morris av h at E Orange
Jobs Augusta died Feb 15 1948 age 56
Jocheur Eva wid Hugo r 927 Ray av
Joe's Garage (Joseph Chidy) gasoline 2265 Morris av
Joerg Joseph F (Myrtle E) supt Newark h 158 Washington av
—Virginia E r 158 Washington av

Bertram S. Reitman Co. REALTORS INSURORS
107 JEFFERSON AVE. Tel. Eliz. 2-1223

BUILDING MATERIALS
JAEGER COAL & SUPPLY CO. INC.
2322 Morris Ave. Unionville 2-0070

Joffee Leon (Josephine) slsman h (B) 1752 Walker av
Johanson Wildemar F (Corene E) pilot NY h 971 Balsam way
Johnbroer Clarence J (Margaret A) meter man PSE&GCo h 1981 Walker av
Johns Emma wid Charles r 404 Whitewood rd
—Vanard G (Muriel I) bench atdt h 218 Lincoln av
—Wilbur (Vera S) radio technician h 2633 Hawthorne av
—William E (Marietta M) television service Newark h 1027 Grandview av
Johnsen William K (Margaret S) welding eng h 1148 Weber
Johnson Albert J (Amelia F) supv Elizabeth h 392 Whitewood rd
—Ann Mrs r 1038 Harding av
—Arthur F (Barbara E) timekpr ESNA r 1232 Burnet av
—Augusta wid John r 162 Renner av
—Beja housewkr h 791 Valley
—C Clark student r 722 Midland blvd
—C G (Christine) lab r 27 Chicago
—Carol R student r 722 Midland blvd
—Catherine housewkr r 282 Carnegie pl
—Charles H (Shirley A) cabinetmkr h 740 Evergreen pky
—Clement Jr (Betty R) clk Summit r 2097 Melrose pky
—Clement H (Edna A) maintenanceman h 681 Carlyle pl
—Donald (Gloria N) r 916 Chestnut
—Eileen married Arthur Meyers
—Elizabeth wid Joseph r 2016 Gless av
—Ethel wid Frank nurse Newark r (101) Normandy Village 2065 Morris av
—Florence housekpr r 939 Floyd ter
—Frank (Norma) slsman 365 Chestnut h at Elizabeth
—George in USArmy r 282 Carnegie pl
—George (Helen) emp SMfgCo h 923 Chestnut
—George M (Ruth T) banker Irvington h 755 Evergreen pky
—George V (Doris L) chauf h 880 Lafayette av
—Gertrude Mrs Rev pastor E Orange r 15 Maple av
—Harrison B (Edith D) lwyr 2004 Morris av h 722 Midland blvd
—Harry E (Mary M L) slsman h 1477 Brookside dr
—Hattie wid Henry h 280 Hilton av
—Hugo R (Mary E) florist Maplewood h 3 Byron ter
—James M (Anna B) h 1600 Burnet av
—John J r 162 Renner av
—Joseph M (Elizabeth B) plumber 2047 Stowe h do
—Katherine died Jan 10 1948 age 50
—Leon (Bertha M) auto battteries Newark h 1967 Ernst ter
—Maude wid Alfonzo h 282 Carnegie pl
—Minnie B wid Charles died Jan 18 1948 age 63
—Neil M gasoline Newark h 420 Wheaton rd
—Peter H (Zora) rem to Lodi
—Philip N (Virginia M) mach h 2164 Stecher av
—Robert L (Iree C)mech h 210 Newark av
—Russell F (Anna F) crane eng h 963 Townley av
—Seth E slsman r 791 Valley
—Thomas (Pearl) lab h 161 Buckley av
—Walter L (Ethel) checker h Milltown rd
—Wilfred E (Delesain) clk Millburn h 15 Maple av
Johnston Elsie clk Newark r 1028 Warren av
—George (Shirley H) florist h 666 Carlyle pl
—Mary wid Arthur A h 1028 Warren av
—Roy A (Madeline G) chauf PSCT h 797 Valley

Fidelity Union Trust Company
NEW JERSEY'S LARGEST BANK
32 Offices in Newark and East Orange
Member Federal Deposit Insurance Corporation

Joho Frederick F (Betty B) painter h 243 Monticello
—Frederick G shipping clk Elizabeth r 243 Monticello
Jolly H Robert student r 1863 Quaker Way
—James H (Helen P) price eng Newark h 1863 Quaker Way
—Richard H student r 1863 Quaker Way
Jonas Frank (Mary) foreman Westfield h 2238 Morrison av
—Joseph Jr (Anna) metalwkr h 2270 Morrison av
—Joseph 3d (Frances E) slsman r 2270 Morrison av
—Ruth J married Richard Kohler
Jones Alice Mrs housewkr r 289 Hilton av
—Anna married Byron Dreyfus
—Barnum (Irene) scavengerman h 157 Burkley pl
—Basswell I (Wanda E) clk Newark h 878 Caldwell av
—Charles (Emma J) molder h 812 Valley
—Charles T (Hilda F) mach h 1146 Caldwell av
—Edward (Eva M) lab r 85 Roger av
—Elsom J (Bernice) lab h 176 Augustine pl
—Emanuel J (Helen M) taxi cabs 289 Hilton av h do
—Emma Mrs housewkr r 375 Miller
—Ernest G (Elizabeth) slsman h 1053 Sayre rd
—Ernest P (Helen M) route slsman h 1896 Morris av
—Forry (Effie M) lab h 154 Oswald pl
—Frank W (Eva) painter h 958 Ingersoll ter
—Fred B (Gloria E) cablewkr h 9 Maple av
—George rem to Irvington
—George A (Virginia M) gas sta atdt r 714 Colonial av
—Grace M Mrs r 2140 Van Buren pl
—H Cecil (Marion) rem to Springfield
—Hannah M wid James h 58 Orleans pl
—Harold C (Lottie F) eng PRR h 203 Hollywood av
—Howard S (Mary L) in U S Army h (A) 1755 Walker av
—Howell E (Eleanor C) sls mgr NY h 400 Whitewood rd
—James E (Charalette E) clk Newark h 74 Maple av
—Jerry (Flossie) plasterer h 135 Carnegie pl
—John N r 131 Carnegie pl
—Johnson P (Mildred L) lettercarrier h 1941 Hillside av
—Joseph M (Eva N) toolmkr h 7 Creston av
—Kittie F Mrs r 272 Oswald pl
—Lavelle elev opr r 2282 Springfield av
—Lawrence P r 289 Hilton av
—Lillie housewkr r 161 Burkley pl
—Louise student r 289 Hilton av
—Martha wid Decker h 134 Valley
—Milo (Ruth) mach opr r 20 Sophia av
—Nathaniel r 135 Carnegie pl
—Norman r 184 Vassar av
—Norris (Luella) smelter r 17 Emily av
—Paul H (Helen) lab h 37 Emily av
—Paul R (Helen L) consulting actuary Newark h 964 Park ter
—R Stewart (Aagot T) ins agt Newark h 397 Huguenot av
—Ralph J (Alvida R) chemist Rahway h (B) 1824 Manor dr
—Raymond railway mail clk r 289 Hilton av
—Samuel E h 383 Crawford ter
—Stanley (Lorraine) r 347 Tower
—Thomas C (Alice B) checker Newark h 328 Crawford ter
—Troy (Ann) foundrywkr h 137 Tebe pl
—Vernie assembler r 135 Carnegie pl
—Virginia married Ralph Reavis
—Wesley (Inez) foundrywkr h 288 Hilton av
—William drill press opr r 812 Valley

Union Taxi call UNionville 2-5100 ROselle 4-5710

BUILDING MATERIALS
JAEGER COAL & SUPPLY CO. INC.
2322 Morris Ave.
Unionville 2-0070

Jones
—William F student r 958 Ingersoll ter
—Winfield I (Iris) clk Newark h 385 Miller
Jordan Fred M (Fay) clk Newark h 974 Lorraine av
—John rem to Orange
—Salvatore M (Josephine M) lwyr Newark h 1040 Grandview av
JORDAN THOMAS J (Jordan's Funeral Home) 1098 Pine av cor Vaux Hall rd h do—See back edge
—Viola A clk Newark h 1585 Edmund ter
JORDAN'S FUNERAL HOME (Thomas J Jordan) funeral director Licensed in NY NJ Conn and London England 1098 Pine av cor Vaux Hall rd tel Unionville 2-2211—See back edge
Jorden Sidney (Addie) rubberwkr h 5 Windsor av
—Walter A (Jessie K) rem to E Orange
Jordon John J ins 967 Stuyvesant av h at E Orange
Jorgensen Paul A (Elly) toolmkr Irvington h 672 Lexington rd
Jorsch Benjamin (Hazel M) ins agt Newark h 1349 Vaux Hall rd
Joseph Annie wid Joe h 5 Brookside av
Josephson Harold H (Beatrice) rem to Passaic
—Seymour (Marion) combination window distributor Rutherford h (B) 1859 Manor dr
Joslin Leon R (Ellen L) research eng Linden h 430 Whitewood rd
Joubert Robert (Adelaide) mach opr h 1039 Nicholas av
Joyce John R (Louise) draftsman h (138) Normandy Village 2097 Morris av
—Martin E (Sarah E) emp TelCo h 2085 Stowe
Joyner Joseph (Wilma) contr 44 Tuxedo pl h do
Jubanowsky Louis (Elsie) mach h 31 Roselyn pl
—Louis J (Mary) chemist Bayonne r 31 Roselyn pl
Jucsnak Joseph (Julia) toolmkr r 116 Hilton av
Juczak Agnes H assembler r 173 Kimberly rd
—Stephen r 173 Kimberly rd
—Stephen R baker h 173 Kimberly rd
Judkins Myrtie E wid Martin P died Aug 26 1946 age 78
Julian Doris E Mrs rem to Irvington
—Maurice rem to Irvington
—Milton (Sharonne S) acct Newark h (D) 1866 Manor dr
—Thomas M (Mae A) ticket agt PRR h 288 Forest dr
Juliano Angelo J (Evelyn M) chauf h 139 Laurel av
—Anna married Alfred Ceres
—Antoinette assembler r 113 Burkley pl
—Donato (Filomena) h 5 Creston av
—Joseph P (Blanche) chauf h 5 Creston av
—Michael A (Angela) h 113 Burkley pl
—Michael A Jr (Julia M) bottler Newark h 113 Burkley pl
—Mildred married Arthur Jack
—Samuel S (Lucy) lab h 308 Ohio
Julius Stanley (Marie) supv Garwood h 1227 Golf ter
Jung Adolph L (Union School of Music) 1019 Stuyvesant av h do
—Karl mach r 555 Stratford rd
Jungblut Paul P (Amelia T) wirewkr h 32 Schmidt av
Jungling Henry E (Anna) h 1296 Glen av
—Leslie E r 1296 Glen av

Jersey State Electric Co. INC.
14 S. BROAD ST. (Opp. Public Library) Tel. EL 2-6700

Juras John (Mary) carp h 2021 Lentz av
Jurick Rudolph J (Suzanne) patent attorney Newark h 2779 Larchmont rd
Justice Charles C (Mary T) funeral dir Newark h 515 Olive ter
Jux Eugene (Hannah) mach opr h 37 Edward ter
Jyele Julia wid Frederick r 2103 High

K TAVERN (Charles Kelly Fred Steiger and John Dishko) 2032 Morris av
Kabus Frederick S h 1968 William
—Sylvester F (Lillian) shoe cutter NY h 1986 William
Kachelriess Lawrence S (Evelyn) r 1228 Victor av
—Richard (Minnie) mach Roselle h 1038 Woolley av
—Richard Jr rem to Irvington
—William student r 1038 Woolley av
Kaczynski Alex M (Josephine) baker h 127 Orchard ter
Kaefer Alfred (Emma) mach h 2055 Stowe
Kaeflein Gus G (Johanna B) ironwkr h 2233 Berwyn
—Helen emp PruInsCo r 2575 Doris av
—Joseph O (Freda) roofer h 2575 Doris av
Kaerner Joseph A (Helen E) clk PruInsCo h 324 Huguenot av
Kaeser Evelyn C benchwkr r 363 Marion
—Marianne married Max Hoerger rem to Irvington
—William F (Mary F) chauf h 363 Marion
—William F Jr r 363 Marion
Kaffke Herman A (Emma) body builders h 330 Spruce
Kahane Jane wid John T r 912 Lakeside pl
—Mary C priv sec Court House r 912 Lakeside pl
Kahlbaum William (Marie) metallurgist MDCoInc h 956 Wewanna av
Kahler Richard A (Mabel) chauf h 965 Potter av
Kahn Edward (Hilton Screen & Lumber Co) 2170 Springfield av r do
Kahrs John (Bertha) chef h 1875 Cider Mill rd
Kaiser Erna Mrs clk SMfgCo r 1031 Warren av
—Erwin (Else) jewelrywkr Newark h 912 Chestnut
—George O lab r 1031 Warren av
—wid Clemens emp 1414 Burnet av r do
—Marvin M (Esther) chemical eng NY h 732 Evergreen pky
—Richard (Mary E) mach h 2221 Stecher av
Kakul Henry (Lillian) ins slsman r 377 Huntington rd
Kalab Anthony (Anna) mach h 1355 Vaux Hall rd
—Olga Mrs clk TelCo r 1355 Vaux Hall rd
Kalb George (Beatrice) (Forman & Kalb) 2074 Morris av h 889 Lafayette av
—Walter H (Elizabeth A) clk Newark h 2035 Lentz av
KALBHENN WILLIAM J (Union Automotive Co) 647 Chestnut h at Wood Ridge—See p 25
Kalck Frederick (Doris J) rem to Philadelphia Pa
Kalet Irving (Hortense) newsaper distributor Essex County h (C) 1497 Westminster rd
Kalish Saul (Rhoda) pharmacist Elizabeth h (D) 1811 Manor dr
Kall Matthias M (Oreal A) mach h 925 Ray av
Kaltenbach William (Virginia) tavern E Orange h 243 Globe av
Kaltneckar Nicholas J (Katharine) supv Kearny h 938 Steib ter

M. D. THOMPSON
1777 Morris Ave. Union, N. J.
Tel. UNionville 2-1777
Coal - Coke - Fuel Oil
Fairbanks and Morse
Oil Burners and Stokers

BUILDING MATERIALS
JAEGER COAL & SUPPLY CO. INC.
2322 Morris Ave.
Unionville 2-0070

Kaltnecker Anna wid Nicholas h 2023 Stecher av
—Joseph J mech r 2023 Stecher av
—Mary A receptionist 811 Chestnut r 2023 Stecher av
Kambeitz Karl (Angela) mach h 1467 Liberty av
Kamke George W (Louise M) supv SOilCo h 305 Stochton rd
Kamm William r 583 Jesse pl
Kampe Anita married Robert W Morrison
—Flora wid William h 967 Chestnut
Kanach Otto F (Dolores F) beveragewkr r 2015 Pleasant pky
Kanas Gerald (Doris) acct Newark h (D) 1760 Walker av
Kanbeitz Emil (Bertha S) painter h 239 Colonial av
Kanclerc Bernard C (Dorothy M M) baker h 184 Leo pl
—Ruth C clk Newark r 184 Leo pl
Kandra Emma wid Louis h 1167 Edgewood pky
—William F lab r 1167 Edgewood pky
Kane Dolores married Arnold L Leonard
—James foundrywkr r 288 Hilton av
—James A mech r 209 Monticello
—James J (Kathleen) mech eng NY h 415 Prescott rd
—Rebecca tchr U High School h (148) Normandy Village 2075 Morris av
—William F (Grace) pressman h 934 Ray av
—William J (Caroline H) r (148) Normandy Village 2075 Morris av
Kanouse Edward L (Gladys I) personnelwkr Rahway h 386 Durham ct
Kansky Catherine married John Springsteel rem to Cranford
—William (Marion) pipefitter h 169 Colonial av W
—William Jr r 169 Colonial av W
Kansler Lena wid Stephen r 1618 Van Ness ter
Kantor Frank J (Helen M) chauf h 1152 Woolley av
Kanzler John (Hazel) toolmkr h 1155 Crystal pky
Kaplan Harold (Lorraine) slsman h (C) 1879 Manor dr
—Joseph L (Florence) lwyr Newark h (2D) The Village 1221 Magie av
—Leon (Clara M) printing NY h (D) 1835 Manor dr
—Mathilda clk Newark r 910 Caldwell av
—Matthew (Elizabeth) mach h 211 Globe av
—Mer (Minnie) produce Newark h 1419 Burnet av
—Michael (Katherine) porter h 910 Caldwell av
—Paul H sec-treas Figure Builders Foundations Inc 1060 Commerce av h at Brooklyn NY
—Victor married Elmer E Kovacs
Kaplow Sidney I (Carolyn) ins Newark h (D) 1695 Walker av
Kapner Henry T (Ethel) toolmkr h 1261 Glen av
Kapplu Elsie J wid William h 392 Sherwood rd
—William F (Elizabeth) rem to Milburn
Kapsch John conf Roselle Park r Schaefer la off Magie av
—Paul foreman Chas Schaefer & Son of NJ Inc h Schaefer la off Magie av
Kara Charles pipefitter CRR h 118 Hilton av
—Charles Mrs (Elizabeth) died July 17 1947 age 55
Karasik Louis (Rose) contr 1027 Harding av h do
Karch Philip carp h 931 Madison av
—Philip Mrs (Margaret) died Feb 29 1948 age 56
Kareivis Joseph W (Irene R) mach h 1339 Burnet av
Karelidz Bernard student r (1C) The Village 1221 Magie av
—Ida wid Harry H h (1C) The Village 1221 Magie av

The Union Center National Bank
Union, New Jersey
MEMBER FEDERAL DEPOSIT INSURANCE CORPORATION

Karg Carrie wid Henry h 2080 Morris av
—George (Minnie) carp h 901 Garden
—Henry died June 23 1948 age 77
—Karl A (Elsa M) (Union Woodworking Co) 920 Savitt pl h 1878 Arbor la
—Truck Body Co (Wesley Karg) mfrs 2084 Morris av
—Wardy P wid Frank h 2521 Linn av
—Wesley (Mildred) (Karg Truck Body Co) 2084 Morris av h 2080 do
Karge Frederick A (Florence V) route slsman h 2250 Balmoral av
Kargus Charles (Mildred) brewerywkr h 1575 Hillcrest ter
—Emil (Hilda) brewerywkr h 1572 Hillcrest ter
Karius Elsie student r 110 Indian Run pky S
—William (Lillian) service eng Newark h 110 Indian Run pky S
Karl Herman utilityman 2331 Morris av h at Irvington
—Philip (Ida F) brewerywkr h 1697 Van Ness ter
Karlik Michael (Elizabeth G) h 6 Ray av
Karlman Herman (Cecilia) mgr Irvington h 915 Rosemont av
—Shirley Mrs slswoman 992 Stuyvesant av r 1267 do
—Sol (Shirley) slsman Newark h 1267 Stuyvesant av
Karlsen Hal B (Ruth G) frameman TelCo h 662 Self Master pky
Karlson Gustav W (Helen W) clk NY h 230 Connecticut rd
Karmazyn Bernard chauf r 1234 Golf ter
—John clk 1386 Stuyvesant av r 1234 Golf ter
—Walter (Anna) (Walter's Food Market) 1386 Stuyvesant av h 1234 Golf ter
Karpavich Frank (Stella) rem to Springfield
Kartzman Leonard M (Shirley P) ins NY h 669 Self Master pky
Kasch Karl J (Elsa H) supv Newark h 631 Golf ter
Kaser Laura wid Albert r 654 Carlyle pl
Kasmanoff Samuel (Sarah) gen contr 1272 Coolidge av h do
Kasmer Jane B model r 641 Robinson ter
—John B (Anne M) chauf h 641 Robinson ter
Kasper Charles J (Amelia) projectionist Elizabeth h 723 Salem rd
—Eleanore Mrs (Kasper's Town & Country Shop) 962 Stuyvesant av h at Roselle Park
—John P in U S Army r 723 Salem rd
—Joseph J (Marie E) draftsman Elizabeth h 424 Burroughs ter
Kasper's Town & Country Shop (Mrs Eleanore Kasper) women's wear and furs 962 Stuyvesant av
Kaspereen Joseph W (Frances G) meats Millburn r 1345 Winslow av
Kass Nathan (Ruth F) clk E Orange h 2815 Carol rd
Kassak Dolores M r 429 Rosetta pl
—Peter J (Anna) (Pete's Colonial Lodge) 495 Chestnut h 429 Rosetta pl
—Regina A r 429 Rosetta pl
Kassel Joseph rem to Virginia
Kastner Adam H (Marie P) ironwkr h 452 Winthrop rd
—Howard M (M Frances) whol chemicals Newark h (C) 1803 Manor dr
—Walter J (Adele E) chemical eng Harrison h 469 Winthrop rd
—Wilbur J (Gloria F) installer TelCo h 1269 Robinson ter

TOKER COAL - COKE FUEL OIL 727 LIVINGSTON ST. EL. 3-1200

BUILDING MATERIALS
JAEGER COAL & SUPPLY CO. INC.
2322 Morris Ave. Unionville 2-0070

Kastner
—William C (Grace B) clk Linden h 2225 Stecher av
Kaswiner Bertram (Minetta) dentist Newark h 109 Parkview dr
Kato Emmett L lab r 145 Atlanta av
—Harold rem to Newark
—Robert (Hattie) lab h 145 Atlanta av
Katz Alexander (Maison Alexander) 2006 Morris av h at E Orange
—Benjamin (Bea S) factory mgr 1060 Commerce av h 118 Jean ter
—Stanley S (Leatrice I) slsman h (C) 1843 Manor dr
Kauf Theobald W r 922 Madison av
Kaufhold Helena wid August r 348 Marion
Kaufman Herman J (Selma) tchr Elizabeth h (27C) The Village 1221 Magie av
—Joseph (Mary A) mach h 220 Burroughs ter
—Lester V (Ouita) optometrist Irvington h (C) 1903 Manor dr
—Victor (Sylvia) grocer Newark h (A) 1803 Manor dr
—Victor J (Viola E) bartender h 1056 Pine av
Kaufmann August S (Theodora) mach h 370 Stiles
—Walter H (Mary C) watchmkr 2169 Balmoral av h do
Kaul John Jr (Mabel) slsman h (D) 1870 Manor dr
Kauneckis Edward (Mary) chauf h 107 Union av
Kautzman Frieda wid Charles r 1034 Lorraine av
—Gertrude F office mgr Newark r 1034 Lorraine av
Kautzmann Erwin L (Helen) carp h 2038 Morris av
Kawameeh Park Thomas G Stevens director 703 Thoreau ter
Kay Thomas (Lois) slsman h 1055 Nicholas av
Kaye Allan S (Eleanor) sls eng Newark h 1086 Mayfair rd
—Barney (Rose) slsman Union City h 1217 Higa ter
—Morton assembler Newark r 1217 Higa ter
Kazanauskas Doris student r 162 Indian Run pky N
—Peter H (Adele) mach h 162 Indian Run pky N
Kazic Paul J (Doris) assembler h 976 Lorraine av
Kdaoudatos Alex (Margaret) chef h 2103 High
Kean John (Mary A) pres Elizabeth h Morris av
Keane Elizabeth wid William A r 1840 Berkshire dr
—Harold J gas sta atdt r 1840 Berkshire dr
—William E serviceman Newark h 1840 Berkshire dr
Kearse Robert F (Myra L) postmaster Vaux Hall PO h 375 Tower
Keating Lillian Mrs cashier Union Diner Inc r 2091 Lentz av
Keats Dorothy M beautician 1025 Sterling rd h do
—F Edna tchr Elizabeth r 1025 Sterling rd
—John D (Virginia L) mgr Lodi h 1397 Brookside dr
Kedney Harry B (Phyllis T) mgr Irvington h 401 David ter
Kee Horace J (Margaret) mech h 4 Windsor av
Keegan Grace Mrs housewkr h 2011 Stecher av
—James L (Mary E) clk NY h (32B) The Village 1221 Magie av
—Robert F (Helen D) clk PruInsCo h 1036 Sterling rd
Keehn Arlene A emp TelCo r 231 Crawford ter
—John A (Theresa E) business agt Newark h 231 Crawford ter
Keenan Charles W (Pearl S) policeman h 935 Garden
—Pearl S Mrs asst sec Investors Savings and Loan Association 964 Stuyvesant av r 935 Garden

LOIZEAUX BUILDERS SUPPLY CO. MASONS' MATERIALS

Keene Clifford H (Helen C) sls mgr NY h 2775 Carol rd
—Clifford L student r 2775 Carol rd
—Jewell R (Adelaide D) sta eng h 219 Longview rd
Kefalonitis James pres Union Plate Glass Co Inc 926 Stuyvesant av h at Montclair
Kehrer Ernest (Elizabeth) mach h 403 Ward
—Erwin G (Minnie S) route slsman h 1567 Hillcrest ter
—Margot vocalist r 403 Ward
Keifer Carl (Catherine) painter PSCT h 843 Boyd av
—Charles (Dorothy) mech h 1658 Porter rd
—Lorraine clk 1016 Stuyvesant av r 1386 Isabella av
—Paul F (Pauline E) clk E Orange h 1386 Isabella av
—Pauline E Mrs clk 1027 Stuyvesant av r 1386 Isabella av
Keimig Blanche M Mrs tchr Jersey City r 316 Stockton rd
—Frank H (Margaret E) foreman Bayway h 237 Connecticut rd
—Stephen C (Blanche M) clk Elizabeth h 316 Stockton rd
—Walter F (Alice) mgr Elizabeth h 319 Huntington rd
Kein Gustave r 972 Union ter
—Gustave G Jr (Virginia F) lwyr (Kein & Scotch) and Union Township Attorney (3) 1000 Stuyvesant av h 504 Twin Oaks rd
—Nellie M r 972 Union ter
—& Scotch (Gustave G Kein Jr and Maurice A Scotch) lwyrs (3) 1000 Stuyvesant av
Keiper John C M (Josephine) mgr Newark h 462 Whitewood rd
Keith Arthur R (Mary E) mach h 921 Garden
—George (Alice) autos Orange h (A) 1498 Village rd
Kelleher Cornelia wid Edgar h 365 Sherwood rd
—E Dorothy clk Newark r 1622 May
—John J (Elizabeth M) mgr Newark h 1622 May
Keller Charles F (Maude K) title searcher Summit h 880 Townley av
—Elizabeth hospitalwkr r 453 Stratford rd
—Erwin A (Eleanor L) mach h 7 Louisa ter
—Frank J (Bertha M) designer Newark h 2078 Stecher av
—Frank J Jr (Marjorie) mech r 2078 Stecher av
—George D (Louise) rem to Irvington
—George D Jr rem to Irvington
—George W (Keller's Service) 905 Magie av h rear do
—George W Jr mgr 905 Magie av h at Elizabeth
—Gertrude clk Newark r 1083 Overlook ter
—Harold F (Ruth E) body contr Kenilworth h 1531 Brookside dr
—Harry D (Edna J) adjuster Newark h 709 Midland blvd
—Herman R baker h 20 Roselyn pl
—Jean C married Edward Beamey
—Jean H student r 880 Townley av
—Lena h 1946 Hillside av
—Leo (Dolores) slsman Newark h 1842 Long ter
—Matilda r 152 Colonial av W
—Max (Martha) toolmkr NY h 1083 Overlook ter
—Raymond W (Jennie H) elec supv Jersey City h 63 Coakley dr
—Roy A mech 905 Magie av h at Linden
—Service (George W Keller) gasoline 905 Magie av
—William (Anna L) oiler h 1005 Morris av
—William J (Claris E) clk Irvington h 968 Union ter

Bertram S. Reitman Co. REALTORS INSURORS
107 JEFFERSON AVE. Tel. Eliz. 2-1223

BUILDING MATERIALS
JAEGER COAL & SUPPLY CO. INC.
2322 Morris Ave.
Unionville 2-0070

Kellerman Alfred C (Joanna V) letter carrier Newark h 1122 Weber
Kellerman Max (Shirley) traffic mgr Newark h (C) 1669 Walker av
Kellers Anna A wid Otto H r 327 Delaware av
—Edward W clk NY h 327 Delaware av
Kelley Edward J (Emma) chauf h 75 Cross
—Frederick W (Lee L) patternwkr h 1374 Beverly rd
—Ruth M supv Lyons h (208) Normandy Village 2065 Morris av
Kelly Charles (K Tavern) 2032 Morris av h at Irvington
—Charles (Louise) lab r 122 Augustine pl
—Dorothy L h 986 Balsam way
—Edward T mech r 2008 Kay av
—Florence A Mrs clk Newark r 273 Colonial av
—George W (Mae) chief clk Linden h 335 Broadwell av
—Henry M (Mae T) clk Newark h 2008 Kay av
—James (Elsie) hospital orderly r 975 Johnson pl
—James A (Florence A) emp town r 273 Colonial av
—James L died Mar 27 1947 age 53
—John (Elsie) rem to Springfield
—John T (Dorothy F) supv ESNCorp h 386 Spring
—Joseph L lab r 2008 Kay av
—Katherine married Julian Blackwell
—Margaret V wid James L clk 1035 Stuyvesant av h 1961 Ernst ter
—Mary E wid Henry A r 2008 Kay av
—Richard C (Marie A) chauf r 121 Orleans pl
—Robert F mach r 2008 Kay av
—Thomas A (Myrtle) rem to Newark
—Virginia F married Leonard Freund rem to Fairlawn
—Walter J (Ester) bartender h 1939 Morris av
Kelmer Emil (Anna D) foreman Newark and lawn mower sharpening 1939 Vaux Hall rd h do
—Frederick (Ada) labor leader Linden h 905 Pennsylvania av
—Paul F (Helen) lawn mowers Millburn h 886 Ray av
Kem Dolores E student r 365 Wayne ter
—Paul (Ethel A) eng Newark h 365 Wayne ter
Kemble Isaac v pres NY & NJ Barrel & Steel Drum Corp State Hwy Route 29 h at Linden
Kempe Christl in WAC r 963 Caldwell av
—George (Maria) physician 963 Caldwell av h do
—Hans M (Margueritha) student r 963 Caldwell av
Kemper Joseph M (Violet C) lathe opr ESNA h 279 Colonial av
—Marie Mrs r 1973 Oakwood pky
Kendig John W (Charlotte C) meat cutter r 862 Garden
Kendler Herbert L (Sylvia) dry goods Newark h (A) 1857 Manor dr
Kenlen Arthur J (V Joyce) civil eng NY h (2B) The Village 1221 Magie av
Kenna Thomas S (Evelyn) auditor PruInsCo h (2) 1140 Edgewood pky
Kennebecker Fred W (Mary R) chauf Newark h 2563 Doris av
Kennedy Anna Mrs r 1581 Andrew
—Bertha E Mrs conf 2179 Morris av h do
—Mary wid Harry r 1034 Bertram ter
—Robert J (Evelyn M) lwyr NY h 794 Lafayette av
—Theresa wid Thomas R h (19C) The Village 1221 Magie av

Fidelity Union Trust Company
NEW JERSEY'S LARGEST BANK
12 Offices in Newark and East Orange
Member Federal Deposit Insurance Corporation

Kennet Warren H (Florence L) reporter Newark h 1025 Falls ter
Kenneth David (Leola) lab h 282 Carnegie pl
Kenney Edith H clk Newark r 899 Lafayette av
—Howard P (Veronica M) analyst Kearny h 718 Greenwood rd
Kenny Charles r 1401 Cherry
—James T rem to Hanover
—Joseph A (Evelyn M) supv h 599 Bennington dr
—Michael J died Jan 11 1948 age 74
—Thomas B (Margaret I) h 1395 Isabella av
Kenworthy Anna wid James r 880 Townley av
Keogh Robert h (106) Normandy Village 2065 Morris av
Keppler Bernard F r 984 Union ter
—Berne F (Minnie L) clk Newark h 984 Union ter
Kerbey James M (Madge) mgr Elizabeth h 1617 Andrew
Kern Bernard (Ruth) taxi cabs Newark h (A) 1496 Village rd
—Harold (Louise) mach opr h 2248 Stecher av
—Harriet W wid Frank H r 986 Carteret av
—Harry C (Florence) switchman TelCo h 2761 Spruce
—Hermann (Emma) jeweler Newark h 1551 Walker av
—Jack r 2761 Spruce
—Malcolm mach r 2761 Spruce
—Thomas (Joyce) slsman r 2028 Gless av
Kernan Cecilia tchr 1548 Mulford av h 1019 Pine av
—Mary E assembler r 964 Burlington av
Kerner Gustav r 328 Putnam rd
—John M (Mary S) judge compensation Court Elizabeth h 328 Putnam rd
—Morris (Kerner's) 1039 Stuyvesant av h at Roselle
—Simon (Kerner's) 1039 Stuyvesant av h at Brooklyn NY
Kerner's (Simon and Morris Kerner) curtains and draperies 1039 Stuyvesant av
Kerr Andrew B rem to Newark
—David (May) slsman h 2050 Stowe
—Eliza wid Walter h 2020 Ostwood ter
—Francis R mach opr r 1694 Porter rd
—Gloria clk Maplewood r 1694 Porter rd
—Milton M (Nellie) atdt SOilCo h 1084 Berkshire dr
—Richard W (Gertrude M) stillman h 2131 Vaux Hall rd
—Thomas F (Beatrice E) chauf PSCT h 1694 Porter rd
Kerrigan Thomas G sec-treas Community Floor Covering Co Inc 2016A Morris av h at Jersey City
Kersch Elizabeth wid Joseph r 437 Huntington rd
Kersey LeRoy (Wyona) screenwkr h 56 Maple av
Kershaw Mary r 1778 Union av
Kerstetter M Irene tchr Elizabeth h 650 Salem rd
Kertis Ann A mach opr r 685 Thoreau ter
—Michael A r 685 Thoreau ter
Kerzman Harry K (Bernice) scrap iron Elizabeth h (A) 1845 Manor dr
Kerzner Herman S (Evelyn) metal Elizabeth h (B) 1896 Manor dr
Kesolits Chester (Wilma) mgr Newark h 1878 Portsmouth way
Kesselman Samuel R (Shirley) lwyr Newark h (D) 1775 Walker av
Kesselmeyer William (Mollie) technician Kearny h 2160 Balmoral av

Union Taxi call UNionville 2-5100 ROselle 4-5710

BUILDING MATERIALS
JAEGER COAL & SUPPLY CO. INC.
2322 Morris Ave.
Unionville 2-0070

Kessler Burton (Geraldine M) men's furnishings Jersey City h (A) 1747 Walker av
—Eric H (Hilda H) mach h 2223 Alpine av
—George plumber h 308 Ohio
—John J (Bessie) plumber h 2180 Alpine av
—Karl rem to Atlantic Highlands
—Seymour M (Bertha) slsman h (C) 1914 William
—William r 308 Ohio
Kessner Abe (Dora) haberdasher Elizabeth h 359 Palisade rd
—Florence bkkpr Linden r 359 Palisade rd
—Samuel (Gladys) artist Dunellen h 385 Huguenot av
Kessok Anna Mrs mach opr r 216 Phillips ter
—Margaret steno r 216 Phillips ter
—Michael J (Anna) clk 495 Chestnut h 216 Phillips ter
—Michael J Jr student r 210 Phillips ter
Kested Arthur (Antoinette) chauf h 71 Revere av
Ketcham Walter H (Florence A clk Newark h 2134 Stecher av
Ketchow Andrew J (Alice L) supv NY h 2095 Pleasant pky
Kete Louis J (Joan W) civil eng Hillside h (C) 1499 Village rd
Kettner Frank M (Emma) brewerywkr h 2181 Morrison av
—William died July 29 1946 age 72
Keulen Abraham (Leonora J) carp h 298 Ohio
Keyes Matthew gasoline 2201 Springfield av h at Summit
Kibbel Jerome (Ida) ins agt Newark h (C) 1856 Manor dr
Kidd Ruth W wid William physician 1199 Morris av h do
KIEB-PASBJERG AGENCY INC insurance 18 Beaver Newark NJ tel Market 3-8700—See insert opp Classified Directory
KIEB-PASBJERG INC real estate 18 Beaver Newark NJ tel Market 3-8700—See insert opp Classified Directory
—William A died May 24 1948 age 67
—William A Mrs (Florence I) died Oct 25 1946 age 66
Kiefer Carl F (Mary A) meat Maplewood h 28 Roselyn pl
—Harold J toolmkr r 28 Roselyn pl
—Otto (Erna) toolmkr h 600 Twain pl
—Walter toolmkr r 600 Twain pl
Kieffer Bettye J married George VonGoertz rem to Elizabeth
—Elmer D (Pauline B) eng Wilmington Del h 2768 Larchmont rd
—Jo Ann C clk 2322 Morris av r 2768 Larchmont rd
Kienle Frank M (Dorothy L) supt Newark h 288 Beechwood av
Kiepfer Louis (Hilda) carp h 2591 Spruce
Kiernan Charles E (Grace O) marine eng NY h 966 Carteret av
—Dora clk PruInsCo r 966 Carteret av
—Edward H (Alice N) toolmkr h 277 Beechwood av
—Margaret student r 277 Beechwood av
Kierner Anton (Teena E) supt Elizabeth h 326 Forest dr
—Robert student r 326 Forest dr
—Ruth student r 326 Forest dr
Kieser Richard E (Alice) clk Newark h 339 Willow dr
Kievsky Bertha wid Benjamin r (C) 1885 Manor dr
Kijak Stanley (Alice) meat packer Newark h 1005 Larchmont rd
Kilcullen John F (Aldona) chemist Elizabeth h (D) 1682 Walker
Kildore Allen emp John Kean r Morris av
Kiley Joseph F (Mildred S) mgr Newark h 1818 Berkshire dr

Jersey State Electric Co. INC.
14 S. BROAD ST. (Opp. Public Library) Tel. EL 2-6700

Killimett Joseph W (Ann) rem to Miami Fla
Killow Rufus (Eva) lab r 4 Baltimore av
Killy Selma wid William r 661 Golf ter
Kim David M (Anne M) carp PSE&GCo h 227 Burroughs ter
Kimball Ernest R (Rose M) slsman h 431 Wheaton rd
Kimberley Catherine M Mrs slswoman Newark h 228 Phillips ter
—Harry E (Charlotte) polisher h 1048 Warren av
Kimberly Edwin W (Anne T) bus opr PSCT r 228 Phillips ter
Kimbrough Kenneth in U S Army r 283 Oswald pl
—Paul M (Ordell O) mach opr h 389 Tower
—Thelma V housewkr h 283 Oswald pl
KIMMERLE G L & BRO INC paints and painters supplies 579-581 Springfield av Newark NJ tels Bigelow 8-2727 8-2728 and 615 Bloomfield av Montclair NJ and 1177 Springfield av Irvington NJ—See p 42
—William (Constance) clk Newark h 1154 Jeanette av
Kincs Harold C (Beatrice S) clk Newark h 1060 Kensington ter
—John (Eleanor) clk E Orange h 1659 Andrew
Kind Fred C huckster r 2386 Morris av
—Fredrica wid Edward h 2386 Morris av
—Roger S huckster r 2386 Morris av
—William J huckster r 2386 Morris av
Kindler Otto (Emma) bar tender h 1201 Stuyvesant av
King Agnes E wid Christopher r 174 Brookfall av
—Albert A (Sylvia) men's clothing Newark h (D) 1749 Walker av
—Barbara J r 178 Indian River pky N
—Charles (Florence) grocer 1001 Vaux Hall rd h do
—Charles W (Katherine) lab h 260 Oregon
—Clare E bank clk Union Center Nat Bank r 1580 Andrew
—Georgianna L Mrs h 380 Stiles
—Harry E (Winifred M) clk Harrison h 178 Indian Run pky N
—Henry F (Juel V) eng Passaic h 527 Stratford rd
—Jacqueline student r 380 Stiles
—James W (Frances) pastor Bethel Africian Methodist Church h 362 Tower
—Julia L Mrs r 1371 Stuyvesant av
—Marion Mrs r 1815 Vaux Hall rd
—Peter (Rose V) mach h 1028 Creger av
—Peter Jr (Winifred J) conf S Orange h 1028 Creger av
—Thessalonia (Flora R) furnacewkr h 8 Windsor av
Kingsland John A (Marguerite) compositor Newark h 1245 Coolidge av
KINGSTON CO Leo T Byrne mgr dealers in Lehigh Valley and Scranton anthracite coal Koppers Coke fuel oil and distributors for Winkler Automatic Coal Stokers and oil burners 2167 Stanley ter tel Unionville 2-0690—See p 30
Kinney Edward (Margaret) lab h 1971 Ostwood ter
Kinsella John S (Kaye L) pipe layer h 313 Ohio
Kinsky Edgar (Beatrice) acct Newark h 6 Mildred ter
—Julius E (Jeannette) rem to Nutley
Kintner Earl J (Leah M) emp PRR h 24 Farrington
Kinzel Phillip F (Helen) slsman h 1071 Sterling rd
Kipel Ellen married William Badvini
Kipper Katherine C wid Michael r 618 Hubbard av

M. D. THOMPSON Coal - Coke - Fuel Oil
1777 Morris Ave. Union, N. J. Fairbanks and Morse
Tel. UN ionville 2-1777 Oil Burners and Stokers

BUILDING MATERIALS
JAEGER COAL & SUPPLY CO. INC.
2322 Morris Ave.
Unionville 2-0070

Kirbery Billie M married Kenneth F Kerbey
—Kenneth F (Billie M) executive Roselle h 350 Washington av
Kirby Alexander (Essie) foundrywkr h 92 Montclair av
—Philmore (Bertha) molder h 285 Oregon
—Theodore (Helen) mach h 257 Winfield ter
Kircher Anna wid Rudolph A h 1242 Plane
—Edmund A (Emma) mech h 189 Renner av
—George W mech r 1242 Plane
—Herbert E rem to Kenilworth
—Magdalen M married Frederick W Zimmerman rem to Hillside
—Rudolph A student r 1242 Plane
—William (Eleanor V) mach opr h 318 Clermont ter
Kirschner Edward M (Helen M) chauf h 315 Crawford ter
—Helen M Mrs opr TelCo r 315 Crawford ter
—John (Clare L) ironwkr h 492 Twin Oaks rd
—Ottmar (Irene G) carp 1286 Stuyvesant av h do
—Roy C (Mary F) pipefitter h 688 Thoreau ter
Kirk Jerry (Edith M) rem to Florida
Kirkland Dennis W (Geraldine) custodian U Center Nat Bank h 248 Hilton av
Kirkley Vivian B married James Royal
—William D (Bertha L) carp h 113 Hunt av
Kirkman Clifford r 1061 Woolley av
Kirkpatrick Alexander (Elsie) mach h 377 Huguenot av
—Fannie wid Walter J h 263 Hilton av
—Maggie housewkr r 263 Hilton av
Kirsch Abraham (Union Sanitary Market) 1017 Stuyvesant av h at Maplewood
—Benjamin (Bessie) surgeon chiropodist (5) 1000 Stuyvesant av h 981 do
Kirschen Leonard (Rose) hdw Bloomfield h (C) 1845 Manor dr
Kirschner Pauline Mrs mach opr r 1495 Brookside dr
Kirshenbaum Abraham D (Sarah) chemist Elizabeth h (B) 1798 Manor dr
Kirsteuer Anna hosierywkr r 2585 Vaux Hall rd
—Betty emp PruInsCo r 2585 Vaux Hall rd
—Charles (Pauline B) mason h 2585 Vaux Hall rd
—Jean emp PruInsCo r 2585 Vaux Hall rd
—Theresa r 2585 Vaux Hall rd
Kis Mary wid Joseph r 1129 Woolley av
Kisch William J rem to E Orange
Kisling Wilbur R (Edith M) identification clk Newark h (B) 1790 Manor dr
Kisner Barbara L student r 935 Magie av
—Johanna wid Ambrose P r 935 Magie av
—Sherman G (Helen M) business agt Elizabeth r 935 Magie av
—Sherman M (Betty V) rem to Kenilworth
Kiss John foreman PSCorp r 103 Union av
—Julius (Mary) h 2240 Hobart av
—Koloman G (Elsie M) commissioner Dept Streets and Highway Swanstrom pl and real est and ins 275 Longview rd h do
—Theresa wid Stephen cigarmkr r 297 Ohio
Kisselman Eugene (Rose) lab h 11 Roger av
Kiszonak Andrew E (Bertha C) window trimmer h 211 Globe av

The Union Center National Bank
Union, New Jersey
MEMBER FEDERAL DEPOSIT INSURANCE CORPORATION

Kitchel Anna C wid Harry B r 101 Coakley dr
Kitchell Henry (Lorraine) policeman h 1087 Pine av
—Joseph W (Hazel B) detective h (132) Normandy Village 2109 Morris av
—Roy E (Olive M) asst deputy county clk Elizabeth h 1041 Bertram ter
KITCHEN SHOP THE (John A Hayn) "Everything for the Kitchen—Except Food" The Home of practical Shower and Wedding Gifts 1977 Morris av tel Unionville 2-3354 —See opp Title Page
Kittel Julius J (Ann N) conf 517 Chestnut h do
Kittell Ernestine A wid Walter h 1420 Summit pl
Kittler Robert J (Mabel J) elec h 939 Floyd ter
Kity Sidney (Roseline) buyer Newark h (A) 1682 Walker av
Kitzler Emma W priv sec Newark r 888 Townley av
—W Raymond (Selma B) phonographs Elizabeth h 422 Wayne ter
Klabin Robert L (Anne) asst mgr Elizabeth h 970 Salem rd
Klapp Helen clk Newark r 1682 Porter rd
—Katherine wid Joseph r 1682 Porter rd
Klapproth George r 2201 Morrison av
—William student r 2201 Morrison av
—William P (Eleanor) maintenanceman h 2201 Morrison av
Klausner Benjamin (Ruth) treas Business Furniture Inc 542 North av h at Newark
Kleca William (Helen B) mach r 97 Union av
Klee Frank (Helen) mach h 472 Buroughs ter
Kleefele Fred H (Margaret) rest Millburn h 1943 Hillside av
Kleeman Alfred (Pauline) letter carrier Newark h 205 Hollywood av
—Doris clk Newark r 205 Hollywood av
—Kenneth clk Newark r 205 Hollywood av
Kleemeyer Pork Store (William F Kleemeyer) 2019 Morris av
—William F (Hildegard) (Kleemeyer Pork Store) 2019 Morris av h 1460 Morrison av
Klein Albert L (Corinne F) ins agt h (D) 1769 Walker av
—Arnold S (Sadie P) shoes Newark h 2811 Carol rd
—Doris A nurse Summit r 1536 Walker av
—Edwin (Annette) rem to E Orange
—Fred H (Anna) ins Newark h 1536 Walker av
—George (Minnie) mach opr h 1035 Adams av
—George F (Dorothy) elec h 2193 Springfield av
—Grover C (Edna) meat cutter S Orange r 1057 Mt Vernon rd
—Harry A (Fannie) jeweler Newark h 1052 Warren av
—Harry E (Ann) meat mgr A&PCo h 882 Madison av
—Irving (Edith) dentist 1362 Morris av h do
—John T (Helen M) foreman Newark h 2041 Gless av
—Karl J (Elsie S) elec h 2087 Gless av
—Lester S (Sarah) mgr Newark h (C) 1733 Walker av
—Oscar H (Eleanor M) rem to Winston NC
—Virginia typist Newark r 7 Roselyn pl
—Walter (Edna M) auto repr rear 2133 Springfield av r 2124 do
—Walter (Minnie) clk Elizabeth h (23C) The Village 1221 Magie av
—William H (Carole G) ins Newark h (C) 1723 Walker av
Kleindienest Arthur (Doris) meat cutter Newark h 2775 Spruce
Kleineick Ernst (Carrie G) mech r 1520 Burnet av

TOKER COAL-COKE FUEL OIL 727 LIVINGSTON ST. EL. 3-1200

BUILDING MATERIALS
JAEGER COAL & SUPPLY CO. INC.
2322 Morris Ave. Unionville 2-0070

Kleinfelder Mae H r 356 Meade ter
Kleinhandler Leonard (Kitty C) whol jeweler Newark h (C) 1753 Walker av
Kleinknecht George F (Helen) rem to Manasquan
Kleisslar LeRoy (Doris) carp h 2082 Myrtle
Kleissler Albert (Edna) contr 1549 Hillcrest ter h do
—Charles (Claire) concessioniere Irvington h 1543 Hillcrest ter
—Charles J eng Hoboken r 1543 Hillcrest ter
Klemm George (Mary) mech r 1234 Barbara av
Klenke Lucy wid Rudolph r 1133 Caldwell av
Klepfer Karl r 1501 Rose ter
Kleschitz Dora wid Andrew h 401 Chestnut
Kless Frederick L (Gertrude H) elec Newark h 932 Ray av
Kleinhans Nicholas (Adelaine) rem to Irvington
Kline Elmer R (Violet E) eng E Orange h 1857 Pilgrim way
—Harry C eng Kearny h 308 Putnam rd
—Henry W (Dolores) clk Newark h 2055 Stowe
—Hettie B wid Howard B r 1412 Burnet av
—May D wid Harry B r 308 Putnam rd
Kling Charles A (Lucille) eng PSCorp h 1234 Coolidge av
—Charles G (Irene) maintenancewkr r 1584 Edmund ter
—Dora Mrs r 2031 Edison ter
—George (Mildred P) supt Dept of Streets and Highways h 868 Townley av
—George R tester r 868 Townley av
—Jeanne clk NY r 868 Townley av
—John P (Anna H) blueprinter Newark h 393 Putnam rd
—Kenneth clk 1263 Stuyvesant av r 1234 Coolidge av
—Marilyn r 393 Putnam rd
—William F photographer Newark r 868 Townley av
Klingbeil Archie A butcher h 900 Madison av
—Augusta wid Adolph r 700 Madison av
Klingel Charles H (Elizabeth H) toolmkr h 485 Whitewood rd
Klitsch Dorothy married John Dalinsky
—Henry J roller h 1983 Ostwood ter
—Henry J Mrs (Ophelia) died Dec 14 1947 age 62
Klofhaus Eugene (Toni) supt Maplewood h 1022 Creger av
—Eugene Jr (Anna) toolmkr h 1022 Creger av
Klophaus William (Anna) rem to Asbury Park
Kloss Edward utilityman 2331 Morris av h at Harrison
—Joseph utilityman 2331 Morris av h at Lake Parsippany
—Joseph S (Ruth E) mach r 604 Twain pl
Klubertanz Anton rem to Atlantic Highlands
—Robert (Helen) mach h 1827 Vaux Hall rd
Klug Joseph W (Angela M) rem to Kenilworth
Kluge Harold (Mildred) paymaster Elizabeth h 968 Burlington av
—Mildred Mrs clk ESNA r 968 Burlington av
—William E (Elizabeth) mach opr h 335 Stiles
Kluger Robert M (Dorothy) mech eng Newark h (A) 1904 Manor dr
Klughardt Edgar C student r 235 Lincoln av
—F Curt (Clara) mech h 235 Lincoln av
Klump Mary wid Frank r 1312 Barbara av
Klumpp Ferdinand Jr (Helen E) v pres Kenilworth h 691 Fairfield way
—Henry (Alma) mech h 568 Winthrop rd
Klymciw Charles D (Julia) mach h 966 Park ter
—Nicholas toolmkr r 966 Park ter

LOIZEAUX BUILDERS SUPPLY CO. 'blue coal'

—Olga insp r 966 Park ter
Knapp Charles J (Lillian M) checker Newark h 1219 Higa ter
—George F (Madeline P) mach h 198 Hollywood av
—Sam A h 332 Tucker av
Knath Fred died Apr 15 1948 age 57
Knecht Jacob (Rose) draftsman Newark h 403 Ward
—Jacob C (Rose E) elec Bloomfield h 1157 Woolley av
—Robert J mach r 1157 Woolley av
—William E (Angelina K) brewer h 2722 Meister av
Kneff Arthur (Irma) supv Newark h 403 Sherwood rd
—Irma Mrs exec sec Newark r 403 Sherwood rd
Kniep Karl H slsman Newark h 1964 Oakwood pky
—Karl H Mrs (Ruth L) died Oct 20 1946 age 56
Knight Arletha wid Augustus r 75 Cross
—Chester R (Alice G) h 2008 Lentz av
—Ethel C Mrs housewkr r 151 Waldorf pl
—John emp PRR h 317 Carnegie pl
—Mae r 317 Carnegie pl
—Norma D priv sec NY r 660 Lexington rd
—Sarah N wid John E h 660 Lexington rd
—William (Sadie G) trucker h 311 Carnegie pl
Knittel Harry J (Helen D) purch agt Newark h 482 Whitewood rd
—Otto E (Helen M) toolmkr Newark h 10 Burwell
Knobelman Ralph (Ann) delica Newark h 2026 High
Knobel Ernest (Viola E) supt Woodridge h 1043 Isabella av
—Shirley nurse Newark r 1403 Iasbella av
Knorr Karl supt 890 Stuyvesant av r inq do
—Edward H (Amelia H) constr eng Irvington h 1358 Morris av
—G Dayton student r 1877 Vaux Hall rd
—John (Anna) sta fireman h 336 Tower
—Myrtle E Mrs h 287 New Jersey av
—Richard H (Betty L) emp U S Govt r 1358 Morris av
—Russell A mach r 1877 Vaux Hall rd
—T Edward musician r 1358 Morris av
—William G (Dietta) rem to Irvington
—William O (Carolyn) bartender h 1877 Vaux Hall rd
Knoth Harold W (Nora L) chauf h 847 Boyd av
—Madeline A wid Fred h 1271 Robinson ter
Knowlton Thomas A (Pauline) drafting eng Newark h 333 Indiana
Knox Bertha wid Frank rem to Irvington
—Frank F died Mar 2 1948 age 58
—Harvey died May 12 1948 age 84
—Russell R (Irene E) meat Irvington h 2026 Balmoral av
Knudsen Aase Mrs r 956 Union ter
Knuettel Otto (Hildegard) elec Newark h 1138 Falls ter
Knuths Paul M (Annamay) mach Harrison h 1026 Creger av
Kobb Robert (Emma) mach h 234 Globe av
Kobin Michael (Elizabeth) steelwkr h 1980 William
Kobran Michael F (Kathryn) marker Elizabeth h 130 Jean ter
Koch Albert M r 1050 Mayfair rd
—Anna wid Saul S h 2074 Morris av
—Elsie emp TelCo r 9 Remos av
—Emil O (Marie L) meat cutter h 888 Carteret av
—Frederick (Olive) toolmkr h 358 Stiles
—Harry toolmkr h 323 Stiles
—Hazel C married James E Hazelet

Bertram S. Reitman Co. REALTORS INSURORS
107 JEFFERSON AVE. Tel. Eliz. 2-1223

BUILDING MATERIALS
JAEGER COAL & SUPPLY CO. INC.
2322 Morris Ave.
Unionville 2-0070

Koch
—Herbert G (Katherine A) steamfitter h 75 Earl
—Isaac M (Ethel B) chemical supv NY h 570 Yorktown rd
—Lena wid Joseph emp 1243 Stuyvesant av r do
—Robert F student r 75 Earl
—Robert H (Doris M) foreman Harrison h 1057 Mt Vernon rd
—Saul S died July 9 1947 age 50
—Walter (Ella) mach opr h 690 Carlyle pl
—William (Freida) cutlery Maplewood h 9 Remos av
—William C (Doris) foreman Newark h 31 Carpenter pl
Kochuk Leonard clk Newark r 19 Astoria pl
—Onufry welder r 19 Astoria pl
Kodesch Julia wid John r 408 Winthrop rd
Koechel Eugene E (Marie T) welder h 2048 Pleasant pky
—Eugene J Jr rem to Irvington
—Marie D married James Neville rem to Kenilworth
Koegel Ella Mrs died Sept 10 1946 age 37
Koegler Edward J (Martha) toolmkr h 378 Burroughs ter
Koehler Charles (Elenora E) grocer 2719 Vaux Hall rd h 1776 Union av
—Charles A printer r 1776 Union av
—Estella wid William E packer h 2244 Berywn
—Frank F (Anna M) plumber h 1185 Morris av
—Frank F Jr plumber's helper r 1185 Morris av
—Marie S rem to Germany
—Paul C (Hildegarde) mach h 1047 Stowe
Koehne Wilhelm P (Caroline) carp h 95 Clark pl
Koelble Anna J tel opr Newark r 8 Creston av
—John L (Carolyn) emp PSCT h 324 Revere av
Koellhoffer Edward P mach Hillside r 1141 Woolley av
—Walter J (Helen M) roller h 1945 Hillside av
Koelling Wilbur W (Josephine M) sls eng Elizabeth h 2622 Hawthorne av
Koempel Frank A (Anna K) brewerywkr h 237 Hilton av
—William G (Evelyn A) ins agt Newark h 1711 Edmund ter
Koenig Albert F (Rose M) park supv Union County h 622 Self Master pky
—Albert F Jr emp town r 622 Self Master pky
—Anita C married Lawrence Klaus rem to Irvington
—Frederick C rem to Newark
—Herman (Frieda) tailor Maplewood h 148 Vassar av
—Karl (Sophie A) tool designer Newark h 1603 Kenneth av
—Ludwig (Analine) elec eng h 374 Lum av
—Paul K (Dorothy M) rem to Summit
—William (Mary M) carp h 484 Crawford ter
Koerber Erna J married Thomas Sweet rem to Newark
—Max G (Marguerite J) roaster Newark h 1615 Van Ness ter
Koffler Joseph (Candra) men's clothing Newark h (C) 1807 Manor dr
—Otto H (Anna M) rem to Lavalette
Kohen Spitzer M (Elizabeth) mgr Elizabeth h 1940 Axton av
Kohke Stephen (Emily L) mach Bloomfield h 1270 Orange av
Kohl Walter K (Lisel) chemical opr SCorp h 1227 Burnet av
Kohler Arthur (Rose) mgr S Orange h 960 Moessner av
—Kurt H (Gertrude) watchmkr r 2090 Gless av
—Lorraine clk Hillside r 965 Potter av
—Richard (Ruth J) clk Newark r 2238 Morrison av
Kohlhepp Joseph (Emma G) mach h 1152 Bushnell

Fidelity Union Trust Company
NEW JERSEY'S LARGEST BANK
12 Offices in Newark and East Orange
Member Federal Deposit Insurance Corporation

Kohlmayer Edward J (Alma C) toolmkr Newark h 431 Crawford ter
—George J r 431 Crawford ter
Kohms John H (Loretta) guard h 297 Ohio
Kohn Irving (Marjorie) rem to Newark
Kolab Anthony Jr (Olga) mech r 1355 Vaux Hall rd
—William (Seena) celluloidwkr r 1355 Vaux Hall rd
Kolaska Edward J (Viola K) route slsman h 56 Elmwood av
Kolb Carl (Elsie S) jeweler r 642 Self Master pky
—Janet A r 362 Forest dr
—Mary T wid Frederick h 371 Tower
—William (Marie P) toolmkr h 210 Lincoln av
Kolbach Charles Jr r 176 Parkview dr
—Charles Jr (Margot) mfr Newark h 176 Parkview dr
Kolbe Elizabeth J wid John W h 972 Arnet av
—Harold K (Dorothy L) emp DMfgCo r 972 Arnet av
—John W (Elizabeth J) h 972 Arnet av
Kolbig Norman J r 378 Durham ct
Kole Adolph (Catherine A) shipping clk Newark h 788 Valley
—Rae Mrs clk PruInsCo r 85 Concord av
Kolek Louis J (Irene H) jeweler Newark h 1519 Rose ter
Koll Lawrence C (Anna M) sergt of police h 375 Russell
Kollmer Raymond (Ruth) h 236 Coolidge av
Kolnig Paul (Betty) clk Irvington h 1550 Andrew
Kolnik Martin porter r 607 Colonial av
Kolopsky Albert R (Sally) executive Newark h (B) 1751 Walker av
Kolosick Carl (Dorothy) mach h 745 Suburban rd
Konash Michael (Herta) mech eng E Orange h 946 Ingersoll ter
Kondrat Peter W (Evelyn A) tchr Summit h 6 Lindy ter
Kondy Helen J benchwkr r 2924 Vaux Hall rd
Konecnik Samuel (Katherine) mach h 91 Miller
Koney Stanley C (Frances R) acct Elizabeth h 835 Monmouth rd
Konrad Charles (Gloria) clk Newark h 223 Globe av
—Karl (Marguerite E) gasoline and oil 2549 Vaux Hall rd h 180 Renner av
Konvit Anna waitress r 263 Indiana
—Anna wid Matthew h 263 Indiana
—Matthew D mech r 263 Indiana
—Sue emp ESNA r 263 Indiana
Koonce Inez married William Baker rem to Linden
—Sidney (Marie) washer Elizabeth h 117 Elm av
—Washington (Florence H) maintenanceman h 79 Orleans pl
Kooyenga Fred P (Estelle M) chauf h 921 Potter av
Kopatz Michael (Lucy) meat cutter Irvington h 1657 Porter rd
Kopf Ralph E (Marion) chemist Irvington h 1646 Edward ter
Koplik Milton (Doris) asst mgr Newark h 2439 Seymour av
Kopp Hilda L clk Newark r 218 Longview rd
—John (Kathleen) tester Maplewood h (C) 1492 Village rd
—Louise Mrs r 1591 Hillcrest ter
—Rudolph F (Helene) toolmkr h 218 Longview rd
Kopper Edward H (Helen A) chauf h 382 Crawford ter
KOPPERS COKE Daniel Leeds Miller Inc dealers 1356 N Broad Hillside NJ—See front edge and p 31
KOPPERS COKE George Jaekel dealers 131-133 Avon av Newark NJ—See inside Front Cover

Union Taxi call UNionville 2-5100 ROselle 4-5710

BUILDING MATERIALS
JAEGER COAL & SUPPLY CO. INC.
2322 Morris Ave.
Unionville 2-0070

KOPPERS COKE Joseph Toker Inc distributors 727 Livingston Elizabeth NJ tel Elizabeth 3-1200—See top lines
Korda Walter (Elizabeth R) rem to Miami Fla
Korfin Max (Sylvia) delica Irvington h 2026 High
Korman Harry (Sally) optometrist 1000 Stuyvesant av h (B) 1810 Manor dr
Korn Irving (Janet) hatter Newark h (D) 1864 Manor dr
—William L (Alice M) painter h 916 Birch av
Korner Amelia clk Newark r 181 Renner av
—Kurt (Sophie) mach r 181 Renner av
—William (Mary) mach h 181 Renner av
Kornprobst Michael (Louise) rem to Pennsylvania
Korolenko John M (Henrietta) elec eng h (111) Townley Gardens 1407 Morris av
KOSBERG BENJAMIN CO painters' supplies wall paper factory supplies uptown store and office 233 Broad Elizabeth NJ tel Elizabeth 2-2773 Elizabethport store and warehouse 431 Elizabeth av Elizabeth NJ—See p 41
Koschoreck Alexander (Wilma M) rem to Millburn
Kose Elvin I (Leona) rabbi Vaux Hall rd h 195 Millton av
Kosick Al (Sylvia) gasoline Maplewood h (C) 1860 Manor dr
Koslosky Edward (Lois) coml artist NY h 323 Newark av
—Pierce A office mgr Newark h 319 Newark av
Kosnick Robert C in U S Navy r 640 Twain pl
—Robert M (Elsie A) supv Elizabeth h 640 Twain pl
Kosser Joseph (Frieda) mech h 358 Crawford ter
—Ruth clk Elizabeth r 358 Crawford ter
Kossoy Fannie sec R Gelb & Sons State Hwy Route 29 h at Newark
Kostick John A (Elizabeth M) mach opr h 5 Millburn av
Kostin George (Julia) mach h 2019 Lentz av
Kosturn Howard J (Lillian) buyer Newark h (D) 1813 Manor dr
Kottler Fred (Emily) diamond setter NY h 1034 Grandview av
—George student r 1034 Grandview av
Kotyk William (Anna) rem to Seabright
Kotz Jerry (May) slsman h (B) 1775 Manor dr
Kotza Edward (Helen S) checker Newark h 1482 Oakland av
Kotzan Charles J died Mar 17 1948 age 63
—Charlotte office sec Newark r 1233 Grandview av
—Katie wid Charles J h 1217 Grandview av
—Susie wid Victor h 1233 Grandview av
—Victor died Feb 10 1948 age 59
Kovacs Elmer E (Victoria) engraver r 910 Caldwell av
Koval Walter (Wanda C) emp A&PCo h 904 Garden
—Walter A (Emma) mech h 1214 Magnolia pl
Kovlick John E (Elizabeth M) route slsman h 724 Greenwood rd
Kowalski Anthony W rem to Hartford Conn
—Eugene E (Marie F) coml artist Newark h (D) 1880 Manor dr
Kowlchyk Doris student r 262 Chestnut
—Peter P (Helen M) grocer Rahway h 262 Chestnut
Kozak Andrew (Mary) rem to Newark
—Harry H (Anna) lab h 255 Ohio
—John D (Josephine V) chauf h 1951 Mountainview av
—Marcella Mrs r 1951 Mountainview av
—Mary wid Nicholas r 147 Renner av
—Michael (Delores F) fireman UFD h 256 Indiana

Jersey State Electric Co. Inc.
14 S. BROAD ST. (Opp. Public Library) Tel. EL 2-6700

—Paul (Josephine C) mech h 147 Renner av
Kozel Charles (Wilma) rem to NY
—Constant (Frances M) wire drawer r 1661 Edward ter
—Frances M Mrs clk Newark r 1661 Edward ter
Kozen Joseph J (Mary E) sheetmetalwkr h 1540 Julian ter
Kozot Joseph A (Lillian) teller Newark h 2244 Stecher av
Kozubal John (Veronica) mgr 2702 Morrris av h at Hillside
Krack Raymond J (King) service repr TelCo h 917 Madison av
Kraemer George (Phyllis) acct Newark r 1389 Isabella av
—Merle K (Ruth V) surveyor Union Township h 32 Elmwood av
—Wesley W (Charlotte C) foreman Elizabeth h 474 Twin Oaks rd
Kraeuter Paul (Mathilda) installer h 345 Dogwood dr
Kraft Albert B (Margaret) yardman 2322 Morris av h at Springfield
—Allan S (Roberta S) auto parts Newark h (A) 1829 Manor dr
—Harry (Mary) grinder h 2028 Ostwood ter
—Harry W (Adelaide E) welding eng Newark h 1037 Creger av
—Harry W 3d student r 1037 Creger av
—Myrtle clk Newark r 2028 Ostwood ter
Krahenbuhl Edward J (Eleanor P) asst supt Newark h 254 Longview rd
—Joyce r 254 Longview rd
Krais Lena Mrs (Krais Tool and Die Co) 1051 Commerce av r 1844 Arbor la
—Robert (Lena) (Krais Tool and Die Co) 1051 Commerce av h 1844 Arbor la
—Tool & Die Co (Robert and Mrs Lena Krais) 1051 Commerce
Kramer Abraham (Sally) dentist Elizabeth h 315 Halsey av
—Benjamin B (Florence M) route slsman Woodland av r do
—Bernard R (Thelma W) slsman h 2153 Tyler
—Bertha Mrs h (C) 1729 Walker av
—Edith A Mrs clk Newark r 1029 Woolley av
—George M (Alice E) mech h (7) 1016 Stuyvesant av
—Henry in U S Navy r 1029 Woolley av
—Henry H (Edith A) clk Elizabeth h 1029 Woolley av
—Herbert L (Shirley) whol notions and toys Newark h 565 Olive ter
—Sally Pike executor 492 North av r 315 Halsey av
—Theresa r (C) 1729 Walker av
Kranixfield Oscar N (Hyacinth) painter E Orange h 1382 Beverly rd
Krannich Charles (Ida M) plater h 854 Liberty av
Krantz Caroline wid August h 2074 Stowe
Kranz Harry (Shirley) educational dir Newark h (A) 1813 Manor dr
Krasle Edward C (Anna) foreman Newark h 1578 Walker av
Krasner Gerald (Helen K) acct Dover h (A) 1859 Manor dr
Kratson John J (Doris M) mgr Linden r 1128 Weber
Kratt Chris (Winnie) (Chris Kratt Instrument Co) 2332 Morris av h at Roselle
—Chris Instrument Co (Chris Kratt) musical instruments mfrs 2332 Morris av
—William (Emily) (William Kratt Co) 988 Johnson pl h 400 Huguenot av
—William Co (William Kratt) tool mfrs 988 Johnson pl

M. D. THOMPSON Coal - Coke - Fuel Oil
1777 Morris Ave. Union, N. J. Fairbanks and Morse
Tel. UNionville 2-1777 Oil Burners and Stokers

BUILDING MATERIALS
JAEGER COAL & SUPPLY CO. INC.
2322 Morris Ave.
Unionville 2-0070

Kratt
—William J Jr student r 400 Huguenot av
Kratzel Paul F (Rose F) filer h 691 Carlyle pl
Kraus Charles W (Agnes P) watchman r 427 Wheaton rd
—Frederick W packer r 427 Wheaton rd
—Joseph far h 467 Galloping Hill rd
—Otto (Hildegarde H) mech Newark h 2205 Berwyn
Krausch Marie wid Phillip slswoman Elizabeth r 362 Forest dr
Krause Albert A (Jean G) baker h 935 Potter av
—Amelia wid John married Harry N Fossnacht rem to Roselle
—James C student r 366 Huntington rd
—John C (Pearl C) maintenanceman h 1513 Oakland av
—Lester F (Alexia A) mgr NY h 366 Huntington rd
Kraushaar Anna wid Woolsey storekpr Kearny r 1857 Quaker way
Krauss Carl rem to Hillside
—Charles (Ottilie) mech h 1221 Kelly
—Charles F Jr (Emily E) elec emp 1020 Woolley av h 1047 Pine av
—Fannie wid Henry h 891 Salem rd
—Frederick R (Mabel) mech h 1231 Kirkman pl
—Gustave (Sea Breeze Co) 2133 Springfield av h at Orange
—Mabel clk Newark r 891 Salem rd
—Robert W (Beatrice E) asst mgr Irvington h 1718 Kenneth av
—Stephen (Julia) mach h 1252 Grandview av
Krauter Gertrude J clk SMfgCo r 613 Golf ter
—Jacob L (Anna) mach h 613 Golf ter
Krauth Gottlieb W (Marion W) molder Newark h 310 Salem rd
Kravet Charles (Heller's Pharmacy) 601 Chestnut h at Newark
Krazer Curtis student r 97 Indian Run pky S
—William (Christian) oil burners Newark h 97 Indian Run pky S
Krebs Elizabeth H bkkpr Newark r 23 Millton av
—William (Elizabeth) photographer h 2682 Bancroft av
Kreh Albert (Anna B) sls mgr NY h 1044 Potter av
—Eleanor B clk NY r 1044 Potter av
—Henry pres Caldwell Union Co 2004 Morris av h at Elizabeth
Kreis Phillip J (Elizabeth M) meat cutter h 731 Midland blvd
Krell Bernard (Dorothy) jeweler Newark h (C) 1818 Manor dr
Kremp August (Lottie) teamster h 1378 Winslow av
—Henry H (Gertrude) chauf r 928 Arnet av
—Herman M (Margaret C) r 1103 Schneider av
Krenke Evelyn married Harry Deacon
—William F (Margaret E) real est 980 Moessner av h do
—William H (Eileen W) gen mgr Jersey City h (A) 1715 Walker av
Kresin Walter (Anne E) emp PSE&GCo h 1982 Vaux Hall rd
Kress Edmund brewerywkr r 1221 Oakland av
—Walter P (Elsbeth) tool grinder h 158 Renner av
Kretsher Thomas C (Annie) lab h Elm av
Kretchmer John J (Mary) slsman h 2257 Stecher av
Kretschmar Eleanor steno r 311 Martin rd
—Johanna clk NY r 311 Martin rd
—Max (Alma) toolmkr DMfgCo h 311 Martin rd
Kreutel Emil (Lillian A) welder h 577 Carlyle pl
—Margaret L clk Newark r 577 Carlyle pl

The Union Center National Bank
Union, New Jersey
MEMBER FEDERAL DEPOSIT INSURANCE CORPORATION

Kreutler Edward J (Catherine B) TelCo supv h 1147 Howard
Kreutz Alfred E (Eugenia W) meat cutter h 324 New Jersey av
—Alfred E Jr r 324 New Jersey av
—Herbert P clk Elizabeth r 324 New Jersey av
—Jo Anne student r 695 Liberty av
—Martha tester 1060 Commerce av r 324 New Jersey av
—Paul (Anna D) h 695 Liberty av
—Robert in US Army r 695 Liberty v
Kreutzer Alexander (Mary) mach SMfgCo h 2524 Doris av
—Martha B receiving clk (6) 2004 Morris av r 2524 Doris av
Kreymborg Arthur (Margaret M) draftsman NY h (B) 1898 Manor dr
Krick Henry P (Ethel) h 655 Palisade rd
Krieger Samuel (Ethel) gen mgr W Orange h (B) 1803 Manor dr
Kriegman Leonard W (Frances) student h (B) 892 Manor dr
Kriegsman Frank (Marie) mech h 32 Alpine av
Krigbaum Robert F (Rita E) supt Newark h 1037 Falls ter
Krill Edward F (Mary J) mech h 1213 Kelly
—Edward F Jr in US Navy r 1213 Kelly
—Elizabeth Mrs housewkr h 1974 William
—Frank J mech r 1213 Kelly
Krinzman Edith F rem to Elizabeth
—Eli (Hilda) clk Cranford h (31A) The Village 1221 Magie av
—Lena wid Nathan rem to Elizabeth
—Meyer rem to Elizabeth
—Thomas (Rae) meat Elizabeth h 364 Summit rd
Krip John (Mary) lab h 164 Carolyn rd
—John Jr mech r 164 Carolyn rd
—Marion assembler r 164 Carolyn rd
Kripp John (Dorothy) airplane wkr h 1729 Kenneth av
Kriss Joseph G (Eleanor F) asst foreman Newark h 1872 Portsmouth way
Kristin Specialty Shop (Elizabeth Wara) hosiery 966 Stuyvesant av
Kritzmacher Doris C married John O'Connor
—Frederick C (Florence E) mason h 2022 Edison ter
—William mach opr r 2048 Pleasant pky
Krivanek Adeline married Ernest Picard
—Charles (Sylvia) (The Old Cider Mill Grove) 2443 Vaux Hall rd h do
Krivos James (Caroline) clk Linden h 255 Cranford ter
Krochonis Louis J (Sally) clk Newark h 469 Stratford rd
—William J (Grace M) sta examiner Newark h 250 Longview rd
Kroel Gladys M office sec Linden r 1237 Oakland av
—Gustave F (Irma M) eng NY h 1237 Oakland av
Kroephin Adele E clk Newark r 1837 Cider Mill rd
Kroeschel Henry (Cita) rem to Hampden
Krohn Carol clk Newark r 2022 Ostwood ter
—Gustave P (Helen E) mgr Newark h 2022 Ostwood ter
—Iris clk Newark r 2022 Ostwood ter
Kromelbein George H (Anne E) rem to Newark
Kroner Louis (Helen) mgr Newark h (B) 1709 Walker av
Kropenick Edward (Edith) constructionwkr h 983 Johnson pl
Krosch Arthur W (Doris R) toolmkr h 1036 Creger av
Kroschinski Eugene F slsman r 961 Chestnut
Kross John (Gertrude H) mach h 1666 Burnet av

TOKER COAL - COKE FUEL OIL 727 LIVINGSTON ST. EL. 3-1200

BUILDING MATERIALS
JAEGER COAL & SUPPLY CO. INC.
2322 Morris Ave.
Unionville 2-0070

Krouk Herbert C (Evelyn W) dentist Newark h (B) 1670 Walker av
—Norman (Regina) soft drink mfr Elizabeth h (A) 1680 Walker av
Krouse George H M (Eva) gasoline 210 Galloping Hill rd h 200 do
Krueger Adele clk Newark r 13 Center
—Christian (Clara) clk Newark h 13 Center
—William (Elsie) farm hand r 1609 Van Ness ter
—William F (Edna M) dairy products h 1598 Stuyvesant av h do
Krug Alfred C (Edna A) mach SOilCo h 834 Hueston
—Jeanne clk Newark r 1662 Edmund ter
—John (Theresa F) foreman Maplewood h 1924 Oakwood pky
—John M (Agnes E) plumber 1662 Edmund ter h do ..
—Marie A married Anthony Fusco rem to Chatham
—Philip G (Ina) clk PruInsCo h 2222 Hobart
—Philip G Jr r 2222 Hobart
Kruger Burton S (Jacqueline B) autos Elizabeth h (C) 1707 Walker av
—William R (Muriel C) sta eng r 340 Colonial av
Kruk George D (Katryne) mgr Perth Amboy h 91 Liberty av
Krulikowski Helen S r 113 Jackson av
—Marion A married Charles Grunder
—Stanley E archt emp 968 Stuyvesant av r 113 Jackson av
—Stanley E (Helen C) maintenance man h 113 Jackson av
Krumich Clifford (Cliff's Restaurant) 1451 Stuyvesant av h at Belleville
Krumm Edward (Thelma) slsmkr Newark h 1012 Harding av
—Ernest H (Catherine) toolmkr h 188 Leo pl
—Florence wid John h 887 Valley
—Harold A (Malvina M) eng Newark h 1713 Andress ter
—John baker r 887 Valley
—Karl rem to Newark
—LeRoy G (Mae E) mgr Newark h 1049 Coolidge av
—Richard L rem to Madison
Krupp Paul (Frieda) h 880 Pennsylvania av
Kruse Herman (Hermina M) painter h 184 Kimberly rd
—William H student r 184 Kimberly rd
Kryeske Raymond S (Nellie M) mech eng Newark h 12 Franklin
Kubach Edwin W ck Newark r 1336 Burnet av
—Elsie C office sec Newark r 1336 Burnet av
—Florence E r 1336 Burnet av
—George L (Berth M) far h 1336 Burnet av
—Louise E r 2395 Vaux Hall rd
Kubasch Carl E (Katherine) bkkpr Madison h 1134 Howard
Kubeler George C (Frances) toolmkr h 1501 Rose ter
Kuber Walter (Dolores P) emp ESNA r 875 Caldwell av
Kubick Emil (Tessie) clk E Orange h 2659 Morris av
—Emil Jr (Evelyn) clk E Orange r 2659 Morris av
Kubida Alex (Stephanie V) mgr Hillside h 1880 Long ter
Kubin Doris married Herbert Truhe
—Eleanor L office sec 2037 Morris av r 26 Dengler ct
—Rudolph L mech r 26 Dengler ct
—Rudolph L (Anna L) mach Belleville h 26 Dengler Ct
Kubizna Louis (Catherine) gen contr 1090 Salem rd h do
Kuboran William J (Helen M) rem to Florida
Kuch Walter A (Helen A) in US Navy h 677 Salem rd
Kuchinsky Matthew (Paulina) toolmkr h 2105 Lentz av
Kuchler Joseph (Ludmilla) elec h 1826 Long ter

LOIZEAUX BUILDERS SUPPLY CO. Transit-Mixed CONCRETE

Kucker George (Rose L) medical dir Elizabeth h 2050 Emerson av
Kudlich Raymond E student r 2050 Plesant pky
Kudlick Henry J (Emma) brewerywkr h 2050 Pleasant pky
—Norman H student r 2050 Pleasant pky
Kuebler Dorothy M tchr 295 Washington av r 269 Newark av
—Edward E (Albertine) lwyr Elizabeth h 1939 Morris av
—Frederick E h 269 Newark av
—Pauline E r 269 Newark av
Kuef Joseph C (Helen L) foreman Newark h 1939 Oakland pky
Kuehn Arthur K (Anne) mach h 1868 Pilgrim way
—Herman (Rose F) foreman 1200 Commerce av h 128 Elmwood av
Kuehnle Erwin A (Caroline) experimental wkr h 2240 Stecher av
Kuell William (Verna M) meat cutter h 327 Roseland pl
Kufferman August A (Frances C) mach opr h 2200 Alpine
—Frances clk TelCo r 2200 Alpine av
—Ralph A lineman PSE&GCo r 2200 Alpine av
Kugbaum Robert (Rita) supv Newark h 1041 Falls ter
Kuhles Armin E emp PO r 791 Liberty av
—Edward F (Aurelia) sheet metal wkr h 1956 Ernst ter
—Max E h 791 Liberty av
—Ruth clk Newark r 791 Liberty av
—Wilma A clk Newark r 791 Liberty av
Kuhlman Henry M (Anita M) rem to Florida
Kuhn Adolph (Helen) (The Hitchin Post) State Hwy Route 29 h do
—Conrad R (Jean J) supv Elizabeth h 2169 Kay av
—Ernest (Dorothy) chemist Linden h 2765 Larchmont rd
—Helen Mrs The Hitchin Post State Hwy Route 29 r do
—Ottilie r State Hwy Route 29
Kuhne Werner J (Pricella) rem to Oberlin
Kukan Lucille wid Stephen G h 1268 Barbara av
—Stephen G died Dec 18 1947 age 42
Kukis Anthony (Julia) button wkr h 150 Waldorf pl
—Anthony Jr gas sta atdt r 150 Waldorf pl
—Joseph mach opr r 150 Waldorf pl
—William L gas sta atdt r 150 Waldorf pl
Kulaga Stanley F (Ellen) mech h 2060 Balmoral av
Kulberg Frank (Florence) pattern mkr Linden h 2509 Doris av
Kulbick Conrad (Mary) lineman Irvington h 19 Astoria pl
—Victor R (Lorraine M) expeditor Berkeley Heights h 1249 Oakland av
Kulinski Walter rem to Dover
Kull Eric E (Helen) cher h 244 Forest dr
—Gertrude clk NY r 244 Forest dr
—William P route slsman (Grace E) r 934 Burlington av
Kully Arthur R rem to Newark
Kumfert Stewart F (Wanda E) supt Newark h 1737 Stuyvesant av
Kunc John F Jr (Hazel) emp SOilCo h 2747 Larchmont rd
Kuncken James (Mildred) chauf r 1008 Coolidge av
Kunda Anna information supv E Orange r 1870 Cider Mill rd
—George printer Newark h 1870 Cider Mill RD
—Harry rem to Elizabeth
—Samuel mach r 1870 Cider Mill rd
—William rem to Elizabeth
Kundle Kate wid Paul r 1149 Wooley av
Kundrat John A (Ann S) oiler SOilCo h 1195 Magie av

Bertram S. Reitman Co. REALTORS INSURORS
107 JEFFERSON AVE. Tel. Eliz. 2-1223

BUILDING MATERIALS
JAEGER COAL & SUPPLY CO. INC.
2322 Morris Ave.
Unionville 2-0070

Kunkel Amelia wid Frederick r 1126 Howard
—Franklin A G (Ethel) draftsman Kenilworth h 870 Caldwell av
—Joseph J (Helen M) chauf h 386 Stiles
Kunz Alfred (Jennie) rem to Newark
—August R (Mary) mach r 2511 Linn av
—Charles (Esther C) carp h 1505 Brookside dr
—Emma P wid Herman h 2511 Linn av
—Herman died June 10 1948 age 75
—Miles C (Marjorie G) elec eng Newark h 1060 Sterling rd
—Otto (Katherine) slsman Irvington r 2624 Vaux Hall rd
Kupfer Annie Mrs sec-treas Stuyveant Building Construction Inc 2611 Spruce r do
Kunze Curt (Ella R) hairdresser E Orange h 1141 Falls ter
Kupfer Felix A (Esther) mech eng h 457 Huntington rd
—George (Annie) pres Stuyvesant Building Construction Inc 2611 Spruce h do
Kurfess Edward h rear 5 Loruisa ter
Kurman Joseph r 2335 Springfield av
Kurpell Bernard yardman 2322 Morris av at Elizabeth
Kursawe Herbert W (Gertrude A) mach h 1231 Golf ter
Kurtz Elizabeth steno Newark r 1976 Ernst ter
—Harry (Catherine M) carp h 1976 Ernst ter
—Harry P student r 1976 Ernst ter
Kurtzner Harry M (Elizabeth C) in US Army h 330 Delaware
—Marshall B (Claire L) asst mgr Newark h 101 Coakley dr
Kurucz Andrew (Club Nine Six Nine) 969 Stuyvesant av h at Maplewood
Kury Stephen J (Anne) toolmkr h 2504 Vaux Hall rd
—Theodore (Maria T) delica Irvington h 2147 Tyler
Kuryiko Michael (Sophie) mach h 1091 Salem rd
—Theodore student r 1091 Salem rd
—Theresa wid Joseph r 1091 Salem rd
Kurz Adolph R (Eugenie) gasoline and (A K Tool Co) State hwy route 29 c Springfield rd h Greeley av
—Adolph R Jr (Ruth) (A K Tool Co) State hwy Route 29 c Springleld rd r Greeley av
—Herman leather wkr h 1049 Burnet av
—William G (Julia) h 977 Park ter
Kurzenberger Elizabeth C nurse 1682 Burnet av r do
—Emily wid John h 1682 Burnet av
—Evelyn P married Earl Selvace rem to W Orange
—Flora M r 1682 Burnet av
—Henry A (Eleanor) master mech h 1471 Burnet av
—John died Nov 10 1947 age 80
—John G mach r 1682 Burnet av
—Walter P (Ruth) rem to Bedminster
Kusalba Andrew (Katherine) mech h 97 Union av
—Michael mech r 97 Union av
Kusles Genevieve J married Alfred Uminiki rem to Linden
Kusterer Gotlieb jewelerwkr Newark r 309 St Johns pl
Kutnick Joseph chemical opr r 657 Self Master pky
Kutscha Paul G (Martha K) supt Roselle h 1654 Porter rd
—Pauline Mrs r 1654 Porter rd
Kutsera John W (Mildred I) toolmkr Linden h 1074 Mayfair rd
Kutter William F (Millicent E) instructor PSCT h 250 Phillips ter
Kutz Stanley (Clementine) newspaper wkr h 1969 Ostwood ter
—Stasia married Henry de Friedberg

Fidelity Union Trust Company
NEW JERSEY'S LARGEST BANK
12 Offices in Newark and East Orange
Member Federal Deposit Insurance Corporation

Kutzner Charles E (Johanna) cook h 1056 Stowe
—Elaine J r 1056 Stowe
Kuver Charles A (Paula) lab h 1371 Stuyvesant av
Kuyan Evelyn M clk Newark r 1122 Weber
—Paul brewery wkr r 1122 Weber
Kuzmin Mildred comptometer opr Newark r 329 Minute Arms rd
—Sophie wid Frank r 329 Minute Arms rd
Kwasnica Nickolas (Tessie) bdg contr 1234 Barbara av h 934 Moessner av
Kyber Donald G lab r 2163 Vaux Hall rd
—George F (Margaret) supv Kearny h 2163 Vaux Hall rd
—Robert mech r 2163 Vaux Hall rd
Kyllonen Leo (Mae C) clk Kearny h 464 Stratford rd
—Phyllis A emp Tel Co r 464 Stratford rd
Kynock William A (Sara R) compositor Newark h 541 Stratford rd
Kysel Joseph A (Marie G) mgr Hillside h 1853 Arbor la
Kyte Calvin H (Jane L M) elec eng Bound Brook h 385 Broadwell av

L & S CHEVROLET CO INC E Arthur Lynch pres-treas Chevrolet Motor Cars sales and service 1200 Stuyvesant av tels Unionville 2-2800 and 2-2871—See p 23
Laas Herman (Erna) painter h Greeley av
LaBar Donald M (Marjorie A) chemical opr Summit h 986 Floyd ter
Labonia Frank J (Catherine A) supt Newark h 459 Twin Oaks rd
LaBosco James G (Helen) slsman h (A) 1924 Hillside av
Lach Edward strapper r 2120 Vaux Hall rd
—Martin G r 2120 Vaux Hall rd
—William A (Emma B) die mkr h 393 Ingall
Lachenauer Alvin F maintenance man (Helen B) h 2072 Balmoral av
—Leslie (Virginia M) mgr 1849 Morris av h 549 Winthrop rd
—Robert A student r 2072 Balmoral av
LaChomas Lenorta Mrs office sec 941 Stuyvesant av r 680 Fairway dr
—Roger P (Lenora) slsman 941 Stuyvesant av h 680 Fairway dr
Lack W B sec Smith Tractor & Equipment Co State Hwy Route 29 h at E Orange
Lackey David H (Julia D) clk PruInsCo h 919 Pennsylvania av
—Dorothy H nurse Montclair r 1225 Plane
—Robert R (Gertrude C) elec and police commissioner Township of Union h 1225 Plane
Lacko Joseph M (Helen) benchwkr r 801 Burke pky
Ladanye Harry (Helen) bartender r 823 Travers
—Helen Mrs tchr Springfield r 823 Travers
Ladd Eva C wid Nathaniel r 331 Crawford ter
Ladenheim Sol pres Whitney's 1000 Stuyvesant av h at West New York
Laderer Henry R (Emma) h 2040 Lentz av
Laeffert John F (Janet E) toolmkr h 2205 Alpine av
Lageman Walter Jr mach r 114 Indian Run pky S
Lagergren J Hilmer (Hilda A) supv Newark h 1864 Portsmouth way

Union Taxi call UNionville 2-5100 ROselle 4-5710

BUILDING MATERIALS
JAEGER COAL & SUPPLY CO. INC.
2322 Morris Ave. Unionville 2-0070

Lago Shirley wid Joseph r (A) 1790 Manor dr
Lagowitz Karl (Mary) student r 433 Rosetta pl
Laguna Eugenia wid Adam h 1241 Victor av
—John mech r 1241 Victor av
—Paul elec r 1241 Victor av
LaHara James (Lee) emp PSCT h 1374 Liberty av
Lahey Frederick P (Lena C) mech h 1012 Potter av
Laing Clifford J (Lorraine E) insp Plainfieid r 507 Stratford rd
Lake Mildred J clk Irvington r 2267 Morrison av
—Peter F (Julia J) diemkr h 1856 Berkshire dr
—Thomas R (Jane R) installer h 2267 Morrison av
—Thomas R Jr (Ruth) rem to Belmar
Lakin Lamont (Marie) metal lather h 2147 Springfield av
—Norman H (Lillian E) h 1015 Salem rd
Lakind William (Midred) painter h 335 Crawford ter
Lalk Herman (Maria) carp h 1976 William
Lamb Charles M (Mildred D) supv NY h 1831 Cedar Mill rd
—Frances wid Frank h 724 Lynmar way
—Sophie Mrs mgr 995 Springfield av h at Springfield
Lambert George W (Henrietta) elec eng Orange h 172 Elmwood av
—John M (Margaret M) elec h 1268 Glen av
Lambie William C (Florence R) policeman h 552 Winthrop rd
Lambine Sonia Mrs r 1929 Axton av
Lambinus Anne wid Joseph h 2016 Ostwood ter
Lambla Eugene J (M Marjorie) student r 148 Parkview av
—James J (Elizabeth M) supt Harrison h 148 Parkview dr
Lambrecht John (Margaret) rem to Union Beach
—Margaret Mrs rem to Union Beach
Lamendola Frank J (Lillian H) foreman Jersey City h 1126 Howard
Lammerding Mary wid John C r 1041 Bertram ter
—Oil Co Green la
—Wesley (Kathryn H) pres Elizabeth h 734 Balsam way
Lamont Helen r 95 Jean ter
—Neil M (Elizabeth) foreman Kearny h 380 Willow dr
Lampert Harry (Norma) dairy Linden h (25B) The Village 1221 Magie av
Lance Walter B (Edna S) watchrepr 1971 Hillside av h do
Landauer Carl G (Kathryn J) repr TelCo h 1629 Van Ness ter
Landeck August (Mary) toolmkr h 1717 Andress ter
—Kurt A clk Newark r 1717 Andress ter
Landgren George H (Emma C) ironwkr NY h 1020 Lorraine av
Landolfi Carmen (Rose) lab h 2018 Gless av
—Joseph W (Winifred G) rem to Elizabeth
—Silvio rem to E Orange
Landwehr Bernhard R (Gertrude I) mgr Newark h 390 Whitewood rd
—William (Amalia) painter h 960 Burlington av
Lane Ben R (Elizabeth M) steelwkr h 516 Bailey av
—Bertram W (Grace E) chauf r 2514 Linn av
—Edward C (Anita R) supt Newark h 480 Twin Oaks rd
—John B grocer Hillside r 516 Bailey av
—Milton (Phoebe) physician 900 Stuyvesant av h (B) 1882 Manor dr
—Robert J (Ruth) clk NY h (223) Normandy Village 2091 Morris av

Jersey State Electric Co. INC.
14 S. BROAD ST. (Opp. Public Library) Tel. EL 2-6700

—William (Frances) condr PRR h (128) Normandy Village 2109 Morris av
Lang Albert (Anna) slsman Newark h 1508 Bradford ter
—Albert G (Christine) slsman Newark h 1152 Howard
—August r 1782 Vaux Hall rd
—Bela (Gizella) foreman Maplewood h 364 Tower
—Betty rem to Rahway
—Charles (Catherine) patternwkr h 185 Millton av
—Christopher A (Lucille L) elec h 1029 Adams av
—Cyril S student r (D) 1757 Walker av
—Edward C rem to Newark
—Edward C (Margaret R) mech h 953 Chestnut
—Edward H student r 1029 Adams av
—Ella clk PruInsCo r 364 Tower
—Ella E comptometer opr ESNA r 1029 Adams av
—Eva wid Rudolph r 1138 Howard
—Florence steno 1200 Commerce av r 1782 Vaux Hill rd
—Harold H (Mabel C) slsman Jerey City h 363 Forest dr
—John (Mae) chauf h 2263 Morrion av
—John A (Ann S) supv Teterboro h 178 Elmwood av
—Joseph G (Anna) h 1782 Vaux Hall rd
—Ludwig C (Marie C) baker h 2160 Vaux Hall rd
—Martin R (Elsie) supv Elizabeth h Jensen la
—Michael S (Tobey K) auditor Newark h (D) 1757 Walker av
—Peter (Regina F) instrumentmkr Newark h 1084 Overlook ter
—Rita D tudent r (D) 1757 Walker av
—Victor (Bessie A) rem to Rahway
—Victor Jr (Gertrude W) mach r 820 Madison av
—William student r 364 Tower
Langbein Arthur A (Kathleen E) clk Newark h 630 Carlyle pl
—Harry W painter r 630 Carlyle pl
—M Elizabeth wid Charles h 630 Carlyle pl
Lange Arthur A (Catherine V) h 357 Plymouth rd
—Dora h 1232 Golf ter
—Julia wid Lewis r 438 Wheaton rd
Langenbacher Herbert (Edna A) benchwkr h 1662 Edward ter
Langer Oscar L (Alvine) mgr 2332 Morris av h 886 Pennsylvania av
Langwasser Edward A (Rose) supt Irvington h 2914 Vaux Hall rd
Lank Clarence H (Anna B) eng NY h 252 Forest dr
Lankay Theodore D (Eleanor) maintenanceman h 924 Rosemont av
Lannon Frank auditor Belleville r 2670 Spruce
Lanphere Ross A (Nora L) auto repr 454 Chestnut h 1043 Jeanette av
Lants Margaret slswoman h 1905 Morris av
Lanuto Camillo (Kathleen) floor scraper h 285 Indiana
Lapham George R (Minnie) carp h 2664 Allen av
Lapides Harry (Lillian) h (B) 1773 Manor dr
LaPier Alfred (Tillie) r 1972 Walker av
LaPoint John F (Alice D) agt PruInsCo h 506 Whitewood rd
—Leon (Alice F) lineman PSE&GCo h 887 Ray av
—Luella H wid John F r 506 Whitewood rd
LaPorte Everett (Norma) slsman h (C) 1842 Manor dr
Laprade George A (Edith M) foreman New Brunswick h 2949 Aberdeen rd
—Ruth M clk Newark r 2949 Aberdeen rd

M. D. THOMPSON
1777 Morris Ave. Union, N.J.
Tel. UNionville 2-1777
Coal - Coke - Fuel Oil
Fairbanks and Morse
Oil Burners and Stokers

BUILDING MATERIALS
JAEGER COAL & SUPPLY CO. INC.
2322 Morris Ave.
Unionville 2-0070

LaQUAGLIA PHILIP A (Catherine) asst sec Harmonio Savings Bank 1 Union sq Elizabeth NJ h 992 Madison av Elizabeth NJ—See Back Cover
Larchmont Cleaners (Murray Cherkiss) 2704 Morris av
—Wine & Liquor Store (Walter Szarko and Emil Sawczuk) bev 2700 Morris av
LaRocque Emory W (Marie) mech h 1234 Kirkman pl
Larsen Rosa A clk Newark h 1125 Commerce av
Larson Anna T wid Sixten A h 942 Grandview av
—Betty J socialwkr Elizabeth r 942 Grandview av
—Henning B (Caroline) pres Newark h 1707 Edmund ter
—Robert W (Frances) h (107) Townley Gardens 1407 Morris av
—Sixten A died May 5 1948 age 48
Lart Benjamin L ins (1-2) 982 Stuyvesant av h at E Orange
Lasco Boris died May 28 1947 age 66
—Catherine wid Boris h 270 Salem rd
—John B setupman r 270 Salem rd
—Mitchell A (Margaret) rem to Elizabeth
LaScola Marie J wid Samuel chocolate dipper r 1591 Kenneth av
LaSecla Adele M clk Newark r 1249 Oakland av
—Mary A wid Louis seamstress h 1249 Oakland av
—Nelson C (Anna) mgr Hillside h 1232 Plane
—Nelson C (Phyllis A) time studyman Newark h 680 Chestnut
Lasky Gloria clk Newark r 405 Ward
—James A (Viola) clk Newark h 405 Ward
Laterbach Harold (Carolyn) mgr Newark h 1931 Oakwood pky
Latimore James constructionwkr r 277 Carnegie pl
Lau Warren R (Marion) clk Kearny h 929 Rosemont av
Laubach Harry J (Letty B) mach h 2032 Gless av
—Vivian E tchr NY r 2032 Gless av
Laubenstein John r 2176 Stecher av
—Philip emp PSE&GCo h 1384 Winslow av
Laudano Angelina steno Union r 1307 Stuyvesant av
—Antoinette M office sec 881 Stuyvesant av r 1307 do
—Carmine lab r 1307 Stuyvesant av
—Dominic slsman r 1307 Stuyvesant av
—Joseph (Theresa) h 1307 Stuyvesant av
—Josephine steno Newark r 1307 Stuyvesant av
Laufhutte Robert W musician r 361 Stiles
—Walter F (Anna T) mech h 361 Stiles
—Walter F Jr student r 361 Stiles
Lauhoff Bernard (Adele) rem to Newark
Laukaitis Gilford J letter carrier r 639 Golf ter
—Marie V wid John J h 639 Golf ter
—Marvin student r 639 Golf ter
- Norman L chauf r 639 Golf ter
—Ruth M married William Pavelke rem to Philadelphia Pa
Laureigh Page S (Helen) mech h 1879 Morris av
Laurel Avenue Meat Market (Walter C Philips) 90 Laurel av
Lauster Edward P (Evelyn L) toolmkr h 2202 Stecher av
Lautenschlager Adam F welder r 5 Creston av
—Rose wid Adam benchwkr h 5 Creston av
Lauterwald Albert (Anna) jeweler h 1557 Walker av
LaValle John F (Alma H) mach opr h 292 Ohio
LaVere Luther D (Hazel F) acct Newark h 732 Fairway dr
Laverty Daniel (Anna) steamfitter h 1328 Winslow av
LaVia Philip shoe repr 464 Chestnut h at Newark

The Union Center National Bank
Union, New Jersey
MEMBER FEDERAL DEPOSIT INSURANCE CORPORATION

Lavin Bernard J (Marie E) acct Newark h 2764 Carol rd
Lawler Edward J (Catherine M) acct Kenilworth h (A) 1858 Manor dr
Lawrence Eunice married James Harold
—Frank J (Mary) welder h 1045 Coolidge av
—Harry A (Jessie G) acct USGovt h 975 Townley av
—Harry A Jr tudent r 975 Townley av
—Harry S (Margaret) sls mgr Rosedale h 919 Steib ter
—Herbert W assembler r 161 Kimberly rd
—Millard F (Minnie E) letter carrier Newark h 2216 Morrison av
—Nellie G wid Samuel T h 161 Kimberly rd
—Patricia coml artist NY r 919 Steib ter
—William (Louise) rem to Newark
Lawrie William (Emily) mech eng Jersey City h 690 Fairway dr
Lawson Frank (Florence M) custodian Newark h 507 Stratford rd
—Frank A slsman r 507 Stratford rd
Layton Earl V (Bette R) lk Linden h 1731 Wolbert ter
Lazarcik Andy chauf r 1159 Chestnut
—John chauf r 1159 Chestnut
—Michael (Caroline) lab h 1159 Chestnut
—Michael Jr chauf r 1159 Chestnut
Lazarov Sidney M (Pearl) acct Newark h 958 Rosemont av
Lazarow Jacob (Newark Wood Products) 1702 Stuyvesant av h at Irvington
Lazarus Norton A (Ruth L) photographer Bayonne h (D) 1900 Manor dr
Leach Virginia sec Suburban Refrigeration & Washing Machine Co Inc 2859 Vaux Hall rd h at Dover
Leak James (Violet) welder h 338 Oswald pl
—James Jr (Mildred) lab h 338 Oswald pl
Leamon Robert (Ida) supt Newark h 1092 Mt Vernon rd
Leamy Robert F student r 324 Crawford ter
—Walter T (Emma) slsman Newark h 324 Crawford ter
—Walter T Jr mach r 324 Crawford ter
Leary John F (Helen J) mgr Irvington h 1102 Overlook ter
Lease Robert (Sara S) h (308) Townley Gardens 1407 Morris av
Leather John W (Florence A) installer Newark h 1394 Isabella av
LeBar John (LeBar & Dunn) State Hwy Route 29 h at Newark
—& Dunn (John LeBar and William J Dunn) gasoline and oil State Hwy Route 29
Lebay Joseph (Lillian) elec r 533 Lincoln ter
Leber Harold (Nora) clk Newark h 1229 Oakland av
Leberfeld Joseph (Lily) gen mdse NY h (B) 1849 Manor dr
Lebowitz Louis (Rose) slsman h 287 Kawameek dr
—Walter student r 287 Kawameek dr
Leckenbusch Henry A (Evelyn M) baker h (D) 1494 Village rd
Ledder John D (May C) mgr NY h 823 Townley av
Leddy Thomas P (Bernice M) sls mgr Elizabeth h 629 Duquesne ter
Leder Jack A (Roslyn) dinnerware Newark h 2246 Hobart
Ledig Floyd R (Ruth) toolmkr r 879 S Park ter
—Rose J wid Charles J h 879 S Park ter
Ledlie John A (Roe D) executive sec NY h 619 Duquesne ter

TOKER COAL-COKE FUEL OIL 727 LIVINGSTON ST. EL. 3-1200

BUILDING MATERIALS
JAEGER COAL & SUPPLY CO. INC.
2322 Morris Ave. Unionville 2-0070

Lee Chong laundry 928 Stuyvesant av h do
—Cleman M (Florence M) switchman Newark h (315) Townley Gardens 1407 Morris av
—Florence Mrs emp 722 Greenwood rd r do
—Gene rem to Newark
—Georgianna wid Robert L r 2146 Balmoral av
—James S (Catherine V) mech h 322 Indiana
—Julius W (Lassie W) restwkr h 2 Cross
—Lawrence (Vadice K) lab h 88 Atlanta av
—Robert r 49 Atlanta av
—Robert E rem to Newark
—Selma benchwkr GMCorpLDiv r 935 Valley
—Virginia tel opr TelCo r (315) Townley Gardens 1407 Morris av
Lee's Kiddie Shop (Matthew and Jack Schechterman) clothing 998 Stuyvesant av
Leech Charlotte wid Ernest clk Newark r 979 Rosemont av
Leek Mary B wid Lindlau r 525 Andress ter
Leffler James L (Ethel M) tavern Newark h 1239 Barbara av
—John W (Dorothy) cashier NY h (231) Normandy Village 2019 Morris av
Lefkowitz Adolph (Regina) h (A) 1775 Manor dr
Lefler Theodore W collector Elizabeth Consolidated Gas Co r Woodland av
Legal Edward C r 1329 Camden ct
—Francis A (Doris B) mech h 2229 Morris av
LeGates Roland C (Ruth F) asst yardmaster PRR h 2468 Vaux Hall rd
Legendre Maurice E (Germaine M) rem to North Carolina
—Victor J (Pauline F) elec eng Bloomfield h 365 Stiles
Legoueix Amedee J (Ethelyn C) elec h 301 Delaware av
Lehberger Arthur N (Lillian B) mach h 256 Winfield av
Lehigh Tool & Mfg Co (Herman L Platter) mfrs Lehigh av
Lehman Arthur (Amelia) chauf h 2466 N 3d
—Donald A clk Newark r 652 Fairfield way
—Edward (Alvena) baker h 5 Lindy ter
—Eugene (Caroline) carp r 947 Grandview av
—George E (Sarah) mgr Newark h (C) 1711 Walker av
—Harry L (Bertha L) foreman Newark h 2242 Berwyn
—John A (Edythe E) mgr Newark h 652 Fairfield way
—Margaret Mrs r 1000 Sterling rd
Lehmann Gottfried (Anna) clk Newark h 2179 Balmoral av
—Joseph (Emma) janitor h 338 Russell
—Karl F (Clara) eng Newark h 1663 Porter rd
Lehner Charlotte Mrs tchr Springfield r (D) 1719 Walker av
—Harold (Charlotte) ins Newark h (D) 1719 Walker av
Lehre Otto (Anna M) rem to Springfield
Lehrer Charles (Dorothy) slsman h (D) 1872 Manor dr
Lehwald Helen wid Bernard H h 866 Remos av
Leibe Frederick (Wilma) solderer h 2032 Stecher av
Leibo Thomas J student r 690 Fairfield way
—Victor (Jeanette K) sls repr NY h 690 Fairfield way
Leibold Max slsman h 334 Stiles
Leideg Richard (Natalie) bank clk Newark h 396 Lum av
Leidenheimer Edna clk TelCo r 882 Chestnut
—Fred (Gertrude) sta fireman h 882 Chestnut
Leimkueller Ernest (Hedwig) cutlery Newark h 1571 Porter rd
Leinwand Murray S (Doris I) slsman h (A) 1821 Manor dr
Leise John M (Theresa D) tchr 295 Washington h 1184 Crystal

LOIZEAUX BUILDERS SUPPLY CO. Lumber

Leisentritt Anthony (Elizabeth M) assembler h 124 Wyoming av
—Robert A (Celia C) estimator Newark h 305 Winfield ter
Leiser Gottleib W (Emilie) foreman Maplewood h 20 Edward ter
Leist Henry (Annaliese) mach h 1382 Winslow av
Leitner John Jr (Elizabeth) h 1073 Pine av
Lemanski Eugene M (Peggy) supv Kearny h 1838 Portsmouth way
Lemberg Joseph (Yetta) tavern Newark h (D) 1833 Manor dr
Lembrich Harry E (Florence H) foreman TelCo h 1309 Barbara av
Lembrick Alfred H (Mary C) platform man Newark h 258 Phillips ter
—Frieda A married Robert Goeb rem to Elizabeth
Lemke Emil (Marie) mach h 2106 Kay av
Lemkie Harry (Mabel L) supt NY h 166 Washington av
Lemmick Michael J (Beatrice M) mach h 337 New Jersey av
Lemmon James A (Bernice W) emp SOilCo h 1047 Jeanette av
Len Anna Mrs mach opr h 974 Arnet av
—Edith emp SMfgCo r 974 Arnet av
Lender Max lab r 1775 Oak Hill dr
Lengner Walter (Ann) clk Elizabeth h (246) Normandy Village 2075 Morris av
Lenhard Henry (Elsie J) h 1628 Andrew
Lennert Joseph tavern Newark h 2527 Doris av
—Joseph P (Mary Lou) bartender r 2527 Doris av
Lennie Clement J (Muriel M) fieldman Philadelphia Pa h (C) 1815 Manor dr
Lennon Thomas H (Alice) clk NY h 1013 Warren av
Lennox Edward J r 1063 Lorraine av
—Edward R (Regina A) clk PruInsCo h 1063 Lorraine av
Lensen Werner H (Emma) patternmkr Newark h 468 Burroughs ter
Lento Louis gardener r 374 Thoreau ter
Lentz Frederick (Loretta) r 957 Burlington av
—J Edward florist 1295 Stuyvesant av h at Irvington
Lenz Paul J (Maria K) music opr h 248 Colonial av
Leo Donald A (Gertrude M) screen opr h 1565 Day ter
Leo's Union Diner (Leo Mavrides) State Hwy Route 29
Leonard Arnold L (Dolores) linoleum layer r 886 S Park ter
—Audrey r 928 Pennsylvania av
—Augusta wid Thomas r 2253 Stecher av
—Cleo (Helen J) r 670 Carlyle pl
—George F (Nancy) mgr Elizabeth h 643 Coakley dr
—John J (Adele) letter carrier Maplewood h 2253 Stecher av
—John P (Helen) garage Elizabeth h 1858 Arbor la
—Leon F (Mary) printer r 886 S Park ter
—Lloyd L (Elsie H) mach opr LVRR h 928 Pennsylvania av
Leonardis Anthony (Elizabeth A) polisher h 282 Carnegie pl
—Archie (Tina) toywkr r 274 Montclair av
—Joseph (Ann) chauf h 1719 Wolbert ter
—Joseph (Mary E) chauf h 272 Montclair av
—Matthew h 274 Montclair av
—Nicholas (Maude F) slsman h 333 Tower
—Peter in U S Army r 274 Montclair av
—Thomas (Sylvia) rem to Seattle Wash
Leonardo Ignatius drafts man Hillside r 287 Summit rd
—Joseph (Antoinette) emp PSE&GCo h 287 Summit rd
—Mary clk Newark r 287 Summit av

Bertram S. Reitman Co. REALTORS INSURORS
107 JEFFERSON AVE. Tel. Eliz. 2-1223

BUILDING MATERIALS
JAEGER COAL & SUPPLY CO. INC.
2322 Morris Ave.
Unionville 2-0070

Leonardo
—Yolanda clk Newark r 287 Summit rd
Leone Anthony r 1324 Barbara av
—Daniel (Antoinette) mason h 1324 Barbara av
—Michael (Della) clk Newark and (Sunset Food Market) 62 Laurel av h 292 Ohio
Leonhard Louise wid Carl r 643 Coakley dr
Leonhardt Gustave A (Frieda) repairman h 187 Renner av
Lepinski Frank J mach opr r 2161 Balmoral av
—Sophie wid Michael r 2161 Balmoral av
Lepke William (Sue) clk Newark h 2037 Gless av
LePore Anthony barber 1873 Morris av h at Newark
Lepore Albert (Rose) barber 599 Chestnut h at Newark
—Carrie housewkr r 349 Oswald pl
—Donald (Jean) cutter h 2087 Springfield av
—Joseph (Lucy) in U S Army h 352 Carnegie pl
—Josehine wid Gaetano r 349 Oswald pl
—Nicholas G maintenance man Union Township h 349 Oswald pl
Lepow Irving (Estelle) engraver h 740 Salem rd
Leptag Charles (Emma) milk 14 May ter h do
Lerch Louis G (Josephine) slsman Newark h 1030 Warren av
Lerman Carolyn student r 1093 Salem rd
—Leonard (Daisy) mfrs rep h 1093 Salem rd
Lerner Anne Mrs mgr Westfield r (1) 1016 Stuyvesant av
—David J acct Newark r (B) 1818 Manor dr
—Isadore J (Anne) dry goods Elizabeth h (1) 1016 Stuyvesant av
—Samuel A (Betty) slsman h (B) 1818 Manor dr
LeRoy Anna V wid Welford h 14 Arcadia pl
Lesch A Warren (Dorothy) management eng NY h 970 Caldwell av
—Warren R student r 970 Caldwell av
Leshinsky William (Clara) meat Irvington h 1034 Burnet av
Lesin William F (Emma N) laboratorywkr Linden h 939 Salem rd
Leskiw Frank (Sophia) mech h 293 Ohio
Lesko Alexander (Matilda) lab h 1061 Wooley av
—Charles (Antoinette) slsman Irvington h 1027 Wooley av
—Elizabeth A wid Frank h 1303 Burnet av
—Gilbert (June) clk TelCo r 1027 Wooley av
—Mary A clk Newark r 1303 Burnet av
—Norman N clk Fanwood r 1027 Wooley av
Leslie Malcolm A F (Laura E) bank teller Newark h (229) Normandy Village 2109 Morris av
Lesperance Joseph I (Helen M) sls eng Newark h 810 Travers
—Theodore student r 810 Travers
—Virginia steno NY r 810 Travers
Lesser David (Miriam) h (C) 1701 Walker av
—Irving (Toby) (Townley Houseware & Hardware) 1424 Morris av h 753 Midland blvd
Lessing George (Ruth) clk Elizabeth h 2018 Edison ter
—Viola married Frank McCourt rem to Newark
Lester Charles V (Hilda V) contrs supplies 1972 Walker av h do
—Elizabeth Mrs v pres & treas Pyro-Plastics Corp 690 Chestnut h at Mountainside
—Genevieve Mrs clk Newark r 277 Winfield ter
—Norman W Jr mech r 277 Winfield ter

Fidelity Union Trust Company
NEW JERSEY'S LARGEST BANK
12 Offices in Newark and East Orange
Member Federal Deposit Insurance Corporation

—William (Elizabeth) pres Pyro-Plastics Corp 690 Chesnut h at Mountainside
Lester's Curtains (Lester Goldberger) 1018 Stuyvesant av
Letsche Eugene (Lilly) diamond setter Newark h 2251 Balmoral av
Leuschner Walter M (Florence) (Elastic Motor Repair) State Hwy Route 29 h do
Leuser Joseph C (Ruth) emp township license dept h 505 Conant av
Levechia Joseph R (Elsie) carp h 1952 Hillside av
Levee David (Kay B) slsman h (B) 1887 Manor dr
—Henry (Carole) venetian blinds E Orange h (A) 1850 Manor dr
Levens Herbert (Margaret) mgr Elizabeth h 736 Lynmar way
Levensen Samuel (Ida) h (12A) The Village 1221 Magie av
Levenson Sidney D (Selma M R) lwyr NY h (C) 1841 Manor dr
—William C (Miriam) slsman h (C) 1749 Walker av
Leventhal Louis (The Salad Bowl) 1026 Stuyvesant av h at Irvington
Levergood Ann M Mrs steno Linden r 2050 Stowe
—Jack C (Ann M) foreman Harrison h 2050 Stowe
Levin Allen (Florence) coml trav h 290 Main
—Louis (Paula) mgr 1750 Walker av h at S Orange
LEVIN MILTON B lwyr (1731) Federal Trust Bdg 24 Commerce Newark NJ tels Mitchell 2-1316 2-1317 2-1318 h at Elizabeth
—Seymour (Helen) tavern Harrison r 932 Arnet av
Levine Bernard (Dorothea) asst mgr 2331 Morris av h at Millburn
—Burton (Alice) physician Newark h (B) 1686 Walker av
—Joseph L (White Palace Restaurant) State Hwy Route 29 h at Newark
—Louis (Grace B) (The Ideal Dairy Farms) 2331 Morris av h do
—Melvin E (Frieda) delivery service Westfield h 1393 Brookside dr
—Samuel utility man 2331 Morris av h at Irvington
—William M clk 2331 Morris av r do
Levinson Irving (Shirley) acct Newark h (B) 1830 Manor dr
Levish Alice L Mrs beautician Irvington r 537 Winthrop rd
—Beulah H r 537 Winthrop rd
—H Norwood (Alice L) mgr Newark h 537 Winthrop rd
Levitt Harold S (Edith) sls promotion man NY h (B) 1678 Walker av
—Harry (Harriet J) (Harbro Drug Store) 2002 Morris av h (A) 1767 Walker av
Levy Alexander rem to Newark
—Archie (Archie's Tavern) 498 North av h at Elizabeth
—David (Marcella F) purchasing agt NY h 392 Huguenot av
—Harriet K wid Edward C h 131 Elmwood av
—Joseph (Ruth L) chemist Harrison h (B) 1837 Manor dr
—Morris (Ruth L) civil eng State Hwy dept h 1247 Magnolia pl
LEWAN ROLAND executive v pres-sec-mgr Investors Savings and Loan Association 964 Stuyvesant av h at Millburn—See p 57
Lewensohn Louis in U S Army
Lewicki Matthew E (Margaret H) rem to Springfield

Union Taxi call UNionville 2-5100 ROselle 4-5710

BUILDING MATERIALS
JAEGER COAL & SUPPLY CO. INC.
2322 Morris Ave. Unionville 2-0070

Lewis Agnes Mrs bkkpr Union Center Nat Bank Morris av h at Summit
—Alta A married Herbert Rothacker rem to Newark
—Andrew rem to Florida
—Arthur (Mary A) supv WElecCo h 357 Forest dr
—Arthur B (Edith B) supv Newark h 137 Jean ter
—Arthur B Jr student r 137 Jean ter
—Audrey E married Valentine Brennen rem to Elizabeth
—Charles (Tamzie) toolwkr h 4 Tuxedo pl
—Charles E student r 209 Carolyn rd
—Daniel (Emma A) foreman Newark h 1658 Edmund ter
—Edson A (Eleanor) clk PruInsCo h (A) 1678 Walker av
—Eleanor Mrs nurse E Orange r (A) 1678 Walker av
—Elizabeth A student r 209 Carolyn rd
—Emil H (Elsie P) chemist Elizabeth r 365 Broadwell av
—Frederick (Louise) toolmkr h 2055 Stowe
—Harold N (Mella E)welder Newark h 239 Salem rd
—Harold S (F Alice) elec eng Kearny h 150 Colonial av W
—Henry S (Olga D) v pres Jersey City h 979 Colonial av
—Jack C (Martha G) food broker NY h (16A) The Village 1221 Magie av
—James (Maggie) nurserywkr h 884 Valley
—John F (Ethel B) chauf h 257 Indiana
—Leila B Mrs rem to Florida
—Leonard J Jr beautician Newark r 1658 Edmund ter
—Louis J (Anna L) mech eng Linden h 209 Carolyn rd
—Louis J Jr student r 209 Carolyn rd
—Lucius (Essie Mae) emp ESNA h 12 Tuxedo pl
—Marilyn acct TelCo r 359 Forest dr
—Philip L (Lorraine S) industrial eng Newark h (A) 1883 Manor dr
—Robert E emp SMfgCo r 238 Salem rd
—Robert W (Margaret A) chauf h 692 Self Master pky
—Shirley h (D) 1887 Manor dr
—Thomas J v pres-sec Borden Metals Co Inc Green la h at Elizabeth
—Walter landscape gardener h 107 Elm av
—William J (Helen M) elec ESNA h 2046 Lentz av
Lewlen Harry E (Anita) slsman h 316 Tucker av
Lewy Nicholas (Julia) carp h 817 Travers
Ley Joseph C (Rose J) mach h 216 Hoover pl
Leyden James T (Marie K) in U S Army r 280 Delaware av
Leydsman Adolph (Jennie) mach h 1238 Kirkman pl
Leyes Charles (Isabel) chemical eng Newark h 937 Arnet av
Lezgus Fred J Jr (Frances) maintenanceman Irvington h 1201 Kirkman pl
Libby Charles F (Charlotte F) insp SMfgCo h 1042 Creger av
—Emmanuel T (Theresa) freight agt CRR h 914 Madison av
—Frank X r 914 Madison av
—May clk Newark r 1014 Falls ter
—W Charles bkkpr Bloomfield h 1014 Falls ter
—William (Lorraine) guard h 1710 Kenneth av
Liberty Tavern (Edward Olszewcki) 1403 Liberty av
Libman Joseph (Ruth) slsman h 1971 Mountainview av
—Mirros (Mildred) rem to S Orange
Licata James (Mamie) tailor Passaic h 82 Concord av
Licenbusch Henry (Ruby) baker h 2275 Vaux Hall rd
Licht Helman J (Theresa) rem to Newark
—Marion rem to Newark
Lichten Albert A (Helene) mgr Elizabeth h 899 Carteret av

Jersey State Electric Co. INC.
14 S. BROAD ST. (Opp. Public Library) Tel. EL 2-6700

Lichtenfels Herman C sec Gemex Company 1200 Commerce av h at Millburn
—W v pres-treas Gemex Company 1200 Commerce av h at Far Hills
Lida Lee Frocks (Leon and Mrs Ida Salz) 2014 Morris av
Lieber Harry B died Mar 11 1947 age 62
—Helen wid Harry B h (112) Townley Gardens 1407 Morris av
Lieberberg George (Irene) foreman Linden h (A) 1762 Walker av
Liebes Ethel wid Samuel r 540 Olive ter
Liebiedz William C (Carolyn) mach Kenilworth h 1344 Orange av
Liebmann Hugo C (Lena A) mech eng Newark h 624 Palisade rd
Liebowitz David E (Evelyn) mgr Rahway h (28C) The Village 1221 Magie av
—Monroe (Miriam) slsman h (C) 1869 Manor dr
Liegel Frank E (Rose M) chimney cleaner r 113 Burkley pl
Lietz Augusta W wid Henry J h 217 Connecticut rd
—Charles r 217 Connecticut rd
—Evelyn A clk Kearny r 217 Connecticut rd
—Franklin H chauf r 217 Connecticut rd
Lievenbruck John K (Elizabeth S) garagewkr h 330 Burnet av
Liggins Mary wid John rem to E Orange
Lightholder Charlotte M clk Elizabeth r 1894 Morris av
—Grace wid John h 1894 Morris av
—Grace C clk Elizabeth r 1894 Morris av
—John A mech Kearny r 1894 Moris av
—Samuel M (Miriam L) slsman h 578 Self Master pky
Lilienthal Alfred r 1634 Andrew
—Antoinette housekpr r 1634 Andrew
—Arthur pipefitter r 1634 Andrew
—Charles L porter h 1634 Andrew
Lilley Albert D Jr (Jessie D) clk MDCoInc h 370 Martin rd
Lillich Gus A (Clare) toolmkr h 626 Carlyle pl
Lillie Florence Mrs sec Paul Schutz Inc (3) 982 Stuyvesant av h at Hillside
Lime Alfred F (Evelyn M) rest mgr Newark h 215 Millton av
Limprum Anthony F glass processor h 28 Franklin
LINCOLN FILM AND CAMERA SERVICE INC Louis B Zavin pres Movie Shows for Organizations film rentals and sales 69 Lincoln Park Newark NJ tel Market 3-3874—See p 36
—Loan Co Inc Roy H Mason supv 983 Stuyvesant av
—Tool Co (Michael Benko) mfrs State Hwy Route 29
Lind James H (Madeline A) grinder h (3D) The Village 1221 Magie av
—William P (Amelia M) printer r 910 Caldwell av
Lindahl Carl (Ruth M) mech eng Elizabeth h 353 Stockton rd
—Carl O mech eng Los Angeles Cal r 353 Stockton rd
Lindberg Robert in U S Navy
—Robert J (Virginia S) mech eng Belleville h 2168 Balmoral av
—Rudolf J (Frieda B) bdg contr 117 Orchard ter h do
Lindeberg George J (Marie R) mech h 2023 Vaux Hall rd

M. D. THOMPSON
1777 Morris Ave. Union, N. J.
Tel. UNionville 2-1777
Coal - Coke - Fuel Oil
Fairbanks and Morse
Oil Burners and Stokers

BUILDING MATERIALS
JAEGER COAL & SUPPLY CO. INC.
2322 Morris Ave.
Unionville 2-0070

Lindell Steven (Vincenza) mgr 2029 Morris av h at Irvington
Lindeman Alfred (Louise) massage 985 Park ter h do
Linden Edward H gasoline 1983 Morris av r 2009 Morris av
Lindenfelser Henry (Elizabeth) finisher Newark h 109 Jackson av
Linder Herman (Freda) toolmkr h 1048 Wooley av
Linderoth Karl R (Signe A) draftsman Newark h 728 Evergreen pky
Lindner Joseph (Frieda M) meat cutter h 2027 Edison ter
Lindorfer Frederick C (Loretta M) installer Newark h 901 Rosemont av
Lindquist Eric (Katherine) foreman Newark h 1158 Bushnell
Lindsay Chester (Marie) plumber h (D) 1799 Manor dr
—Douglas A (Janet M) supt Newark h 729 Balsam way
—John D student r 729 Balsam way
—Wililam (Hilda) pipe fitter h 1560 Andrew
Lindsey Ernest F (Jennie H) agt PruInsCo h 2209 Stecher av
—James (Louise) rem to Westfield
—Mary V wid Edwin r 409 Wallingford ter
Lindsley Walter S Jr (Elizabeth P) rem to Westfield
Ling Katherine A married Jay W Cooper rem to Lawton Okla
Lingenfelder George E (May C) mach h 622 Lillian ter
Lingerfeldt Walter I (Agnes) mach opr h 330 Huntington rd
Lingsch Catherine S elecwkr r 2932 Vaux Hall rd
—Charles F (Beatrice M) route slsman h 2149 Balmoral av
—Charles W mech r 2149 Balmoral av
—Dorothea A married Robert Stephens rem to Elizabeth
—John (Alice) tubemkr h 2932 Vaux Hall rd
—Mary wid Paul M r 2932 Vaux Hall rd
Link George (Ella) mach Irvington h 909 S Park ter
—Joseph E (Margaret D) slsman Newark h (126) Normandy Village 2091 Morris av
—Stephen G (Mildred A) civil eng NY h (226) Normandy Village 2091 Morris av
Linke Anna wid Hugo r 304 Salem rd
Linn Bernard F (Leah W) dentist Newark h (A) 1495 Westminster rd
Linsday James F (Anna A) warehousewkr ESNA h 167 Burkley pl
Liotta Leonard (Mary) emp SMfgCo r 933 Potter av
Lipfert Dorothy M clk Newark r 2017 Kay av
—Frederick (Mae A) h 2017 Kay av
Lipke Anna M wid Emil r 264 Indiana
—Emile C (Violet) rem to E Orange
Lipkin Jack N (Martha) furniture Madison h 543 Olive ter
Lipman Saul S (Lillian) pharmacist E Orange h (D) 1823 Manor dr
Lippe Harry G (Helen) gasoline 2197 Springfield av h 2195 do
Lippman Harry (Sylvia) leather jobber Elizabeth h (28D) The Village 1221 Magie av
Lipps Raymond E (Emily V) paymaster Newark h 946 Grandview av
Lipscomb James upholsterer Newark r 1065 Wooley av
Lipstein Sidney (Molly) lwyr Newark h 715 Suburban rd
Lipton Edmund S (Pearl E) slsman h (D) 1843 Manor dr
—George G (Josephine L) actor NY h (B) 1496 Village rd
Lisk Arnold (Charlotte M) slsmgr Jersey City h 1385 Brookside dr

The Union Center National Bank
Union, New Jersey
MEMBER FEDERAL DEPOSIT INSURANCE CORPORATION

Lisowski Leo W (Carol L) draftsman Newark h 2794 Vaux Hall rd
Liss Milton J (Henrietta A) business delegate Newark h (13C) The Village 1221 Magie av
Lissenden Arthur C (Ida C) sta fireman SOilCo h 822 Travers
—Arthur C Jr translator NY r 822 Travers
List Adolph slsman h 124 Elmwood av
—Joseph (Margaret E) mech h 1252 Glen av
Listek Joseph (Josephine) tavern 1030 Union av h do
Listman Pauline wid Henry h 2726 Vaux Hall rd
Litowchak Peter (Julia) chauf h 1667 Edward ter
Little Chester J mgr 2179 Springfield av h 5 Byron ter
—Corral The (Max Sossin) riding academy 837 Valley
Litzenberger Jacob h 118 Burkley pl
—Michael (Elsie) grinder h 271 Ohio
Livermore Harry L (Ethel) mech eng Elizabeth h 367 Putnam rd
—Howard L student r 367 Putnam rd
—Robert A student r 367 Putnam rd
Livingston Claude S (Jean M) perfume analyst NY h 520 Stratford rd
Lizzack Joseph H (Rose) druggist 983 Stuyvesant av h 904 Colonial av
—Morton (Evelyn) h 983 Stuyvesant av
Llewellyn Harold (Daisy) porter h 71 Hunt av
Llewelyn Arnold F h 14 Augustine pl
Lloyd Anita M bank teller Newark r 1980 Mountainview av
—Arthur E (Helen M) ins slsman NY h 345 Plymouth rd
—Chester J (Evelyn) carp h 935 Grandview av
—Chester L student r 935 Grandview av
—Ella typist Kearny r 342 Russell
—George (Gladys) clk Newark h 2094 High
—George F student r 2094 High
—John (Viola A) jewelrywkr h 1980 Mountainview av
—Josephine wid George r 1980 Mountainview av
Lochrie Daniel F clk Bloomfield r 2702 Carol rd
Locke Harold G (Flora) shipping clk Rahway h 27 Sengler ct
Lockwood Jack J r 10 Amboy
—Samuel (Lucille) lumberwkr r 104 Tebe pl
Loder John died Aug 24 1946 age 70
—Kenneth A (Viola R) roofer r 1976 Hillside av
Lodge J Russell (Lillian P) ins agt NY h 700 Balsam way
—Lillian P Mrs mgr Newark r 700 Balsam way
Lodzinski John A (Cecilia V) sta fireman Linden h 445 Conant av
Loeffel Elsie Mrs tchr U High School r 2158 Falls ter
—John C (Elsie) clk Linden h 1158 Falls ter
Loeffler John (Elizabeth) cook Newark h 2050 Stowe
—Theodore F (Rita H) dairywkr 2331 Morris av h 1412 Burnet av
Loehning William F (Edith) toolmkr h (133) Normandy Village 2109 Morris av
Loehrs Henry W died Apr 11 1948 age 84
Loepsinger Rudolph W (Belle M) acct Newark h (134) Normandy Village 2109 Morris av
Loew Elmer J (Rose E) mfr Newark h 324 Plymouth rd
Logan Jane Shop (Harry Freeman) conf 966 Stuyvesant av
Logeman Walter (Anna) routeman h 114 Indian Run pky S

TOKER COAL - COKE FUEL OIL 727 LIVINGSTON ST. EL. 3-1200

BUILDING MATERIALS
JAEGER COAL & SUPPLY CO. INC.
2322 Morris Ave.
Unionville 2-0070

Lohman Herman (Lillian) physician Newark h (A) 1886 Manor dr
Loihle Charles (Anita B) slsman h 922 Grandview av
—Doris M harmonicawkr Newark r 922 Grandview av
—Malcolm W (Florence A) insp NY h 922 Grandview av
LOIZEAUX BUILDERS SUPPLY COMPANY J Harold Loizeaux pres & treas F Parker Loizeaux sec Joshua Baker asst sec asst treas John Blauvelt asst treas transit mixed concrete 'blue coal' Koppers coke fuel oil lumber millwork masons' materials main office and yard 140 Third tel Elizabeth 2-1776 Docks and Yards 196 S First and Elizabeth River and 300 S Front and Arthur Kill Elizabeth NJ—See top lines
Lombard Francis W (Marie A) slsman h 1074 Overlook ter
—Theodore E student r 1074 Overlok ter
Lombardi George L (Margaret V) lwyr Newark h 1139 Weber
—John P (Lucy M) supv Irvington h 2685 Meister av
Lomberg Fred (Anna) cutlery Newark h 1342 Orange av
Lomeli Rudolph (Regina K) conf S Orange r 17 Astoria pl
Lommer Howard mach opr r 2 Remos av
Lonchak Andrew (Sophie K) mech h 2049 Balmoral av
London Abe H (Jennie Z) aluminum window frames Newark h (D) 1836 Manor dr
—Marilyn A priv sec Newark r (D) 1836 Manor dr
—Yvette J artist NY r (D) 1836 Manor dr
Loney Richard (Mary) lab r 51 Oswald pl
Long Clarence (Dorothy) rem to Irvington
—Emmit lab r 58 Orleans pl
—Fannie B far Oakland av h do
—G Donald student r 1047 Nicholas av
—George D (Lillian M) tchr Newark h 1047 Nicholas av
—John F (Mildred E) mgr Newark h 317 Salem rd
—Louella Mrs housewkr r 27 Chicago
—Matilda Mrs harmonicawkr h 2076 Morris av
—William J (Anne M) sls rep NY h 580 Yorktown rd
Longell Clifford r 2145 Balmoral av
—Clyde W (Margaret) milk Bonnel ct and 2145 Balmoral av h do
Longo Angelo A (Helen L) carp h 319 Indiana
—Cecelia Mrs rem to Passaic
—Frances mach opr r 2100 Melrose pky
—Frank (Cecilia) rem to Passaic
—Lena mach opr r 2100 Melrose pky
—Mary Mrs mach opr h 254 Montclair av
—Salvatore (Dominica) (Sanitary Barber Shop) 1294 Stuyvesant av h 2100 Melrose pky
Loomis Frank r 2209 Stecher av
Loos Joseph (Jeanette) supv Elizabeth h 721 Salem rd
Lopata Alfred (Helene) toolmkr h 1240 Barbara av
Lord James T (Mildred L) elec h 1937 William
Lorenc Caspar (Helen) patternmkr h 1980 Oakwood pky
—Theodore Z student r 1980 Oakwood pky
—Walter F rem to NY
Lorette Beauty Salon (Mrs Lorette M Morsch) 1988 Morris av
Lorey William F (Shirley J) carp h 979 Rosemont av
Loria Ida wid Anthony r 242 Montclair av
—Joseph (Mae F) route slsman r 1336 Orange av
—Nunio P painter Linden h 242 Montclair av

LOIZEAUX BUILDERS SUPPLY CO. MASONS' MATERIALS

Lorraine Esso Service (Alekis Schleifer) gasoline 1384 Morris av
Loska Alexander farm hand r 246 Allen av
Lospinoso Alfred (Lillian C) die setter h 1235 Golf ter
—Attilio J r 1235 Golf ter
—Lillian C Mrs drsmkr Eizabeth r 1235 Golf ter
Lotery Bdg 1015-1047 Stuyvesant av
Lothian John J (Esther) (Townley Service Center) Morris av c Salem rd h 117 Jean ter
Loto Frank (Florence A) h 24 Center
Lott Albert C (Ruth S) mach PruInsCo h 1143 Bushnell
—Jerome milk 1027 Bertram ter h do
—William J (Edna G) mgr Jersey City h 663 Self Master pky
Lotterle Nicholas H (Bertha M) brewerywkr h 2256 Stecher av
Lottman Herbert J (Elvira A) slsman h 1341 Brookfall av
Lotz Harry (Johanna H) wood patternmkr Irvington h 1950 Axton av
—Katherine r 1565 Ashwood ter
—Kathryn wid William G h 1694 Van Ness ter
—Leonard C (Rika G) chief eng Newark h 1056 Kensington ter
Loudon Eben (Dorothy) insp Newark h 1582 Hillcrest ter
Lough Harvey A (Margaret A) mgr Newark h 2765 Carol rd
—Robert A student r 2765 Carol rd
—William A student r 2765 Carol rd
Loughlin T Warren (Mary) rem to Orange
Love Ida L wid Jackson mach opr h 935 Valley
—John C (Estelle) mach r 935 Valley
Loveland Agnes wid Anthony B rem to Elizabeth
—Russell S (Gladys H) rem to Cranford
Lovell Bella wid Edward r 1070 Mayfair rd
—Mary J wid Jefferson died May 4 1948 age 91
Loveman Alan M (Betty S) slsman h (B) 1775 Walker av
Lovett Oscar (Bertha) junk collector r 321 Oregon
Low Donald J (Jean) mach h 408 Sherwood rd
—Helen office sec Newark r (A) 1877 Manor dr
—Leonard (Kathleen) ins eng NY h (A) 1877 Manor dr
Lowe Jack (Helen C) bdg contr Newark h 1515 Brookside dr
—Otto slsman r 900 Pennsylvania av
—Robert W student r 1978 Long ter
—Theresa wid Robert D h 1978 Long ter
Lowenstein Fanny tel opr Elizabeth r 1033 Lorraine av
—John (Ruth) foreman 752 Yvonne av h 750 do
Lowery George J (Gertrude E) condr PRR h 985 Suburban rd
Lowy Theodore J (Lois) slsman h (B) 1860 Manor dr
Lubar Jay M (Mae D) with Union Paint & Hardware Co 1038 Stuyvesant av h 941 Braun ter
Lubin Robert (Bernice) r 2178 Vaux Hall rd
Lubitz Carl (Armanda M) filemkr h 1331 Magie av
Lubkowitz John (Elizabeth) h 54 Cornell pl
Lubrani Silio J (Louise) h 1221 Grandview av
Lucas Milton (Ann) shipwkr h 1037 Salem rd
LUCAS PAINTS Samuel Yospin & Sons Inc distributors 463 Elizabeth av c 5th Elizabeth NJ tel Elizabeth 3-5900 —See p 43

Bertram S. Reitman Co. REALTORS INSURORS
107 JEFFERSON AVE. Tel. Eliz. 2-1223

BUILDING MATERIALS
JAEGER COAL & SUPPLY CO. INC.
2322 Morris Ave.
Unionville 2-0070

Lucas
—Paul (Hanna E) ironwkr h 2740 Larchmont rd
—Rudolph F (Mary) rem to E Orange
—Stephan W (Margaret) toolmkr Newark h 1769 Oak Hill dr
Luce Charles L (Dorothy) radio repr man h 1571 Hill crest ter
Luck Otto (Vera) tavern 1871 Vaux Hall rd h 525 Olive ter
Lucker John H (Helen) slsman h 1259 Grandview av
Luckman Manuel (Jean) trucking NY h (D) 1675 Walker av
Ludescher William J (Mildred G) service mech Jersey City h 318 Winfield ter
Ludt Gloria J married Irwin W McCoy rem to Orange
—Henry r 336 Huguenot av
—Henry E (Lois J) supv Kearny h 336 Huguenotav
Ludvinsky John (Felecia) h 107 Union av
Ludwig Fred J (Helen M) elec h 857 Colonial av
—Harry M (Eleanor L) maintenance man h 899 Lafayette av
Luer Franz (Gertrude) slsman h 420 Crawford ter
—Harry mach r 420 Crawford ter
Luft Henry (Carolina E) mach h 947 Grandview av
Luger Charles (Hazel) rem to Florida
—Charles (Lillian) mach h 1387 Isabella av
Luiga George E (Lillian L) carp h 1965 William
Luisi Josephine wid Dominick h 1207 Kelly
Lukas Ann Mrs h 945 Braun ter
Lum Anna P r 689 Colonial av
—C Lavinia real est 689 Colonial av h do
—Dorothy A married Peter A Kassak rem to Penns Auken
—Elizabeth E wid John C h 729 Colonial av
—Harriet M married Edward P Vollherbst rem to Elizabeth
—John C rem to E Orange
—Kathryn P supv Connecticut Farms Presbyterian Church r 729 Colonial av
—Mary C r 689 Colonial av
—Samuel C (Marion) welding supplies Elizabeth h 983 Colonial av
—Samuel C Jr slsman r 983 Colonial av
Lumley Carl A (Lorraine A) emp PSE&GCo h 1180 Crystal pky
—John (Claire) auto mech r 619 Morris av
—Kenneth (Eleanor) emp PSCorp h 2235 Morrison av
—Marion D priv sec Harrison h 1624 Edmund ter
—Matthew A died Jan 21 1948 age 65
Lundberg Arthur W (Blanche) slsman 1338 Morris av h 451 Wheaton rd
—Elsie D priv sec Newark r 451 Wheaton rd
Lundgren Arne (Jeanne) asst mgr 965 Magie av h at Elizabeth
Lundquist Gertrude r 1008 Warren av
—James P (Harriet R) diamond setter Newark h 1008 Warren av
Lunga Alfred A (Alice N) mech h 325 Indiana
—Helen H chainwkr r 325 Indiana
Lunn Calvina T (Elsie) em WElecCo r 974 Chestnut
Lunzer John J h 1200 Glen av
Lupke Charles G (Elizabeth) toolmkr h 599 Golf ter
—Charles P ins agt Newark r 599 Golf ter
—Gerald L packer r 599 Golf ter
Luppy Karl (Margaret) auditor Newark h 332 Martin rd

Fidelity Union Trust Company
NEW JERSEY'S LARGEST BANK
12 Offices in Newark and East Orange
Member Federal Deposit Insurance Corporation

Lupton Doris E rem to Florida
LUSTER VINCENT J (Mabel) asst sec Harmonia Savings Bank 1 Union sq Elizabeth NJ h 215 Sherman av Roselle Park NJ—See Back Cover
Lutes Wilbur O (Minnie) excavating Elizabeth h 731 Summit rd
Luttgens Melvin (Mary) supt Roselle Park h (B) 1845 Manor dr
Lutz Donald J (Mary E) acct Kearny h 459 Carpenter pl
—Etta wid John died July 10 1947 age 65
—Eva M wid Matthew h 2034 Ostwood ter
—Florence M r 2034 Ostwood ter
—John P (Mildred R) foreman State Hwy Dept h 1415 Summit pl
—Julia A wid Richard h 2178 Vaux Hall rd
—Matthew died Jan 4 1948 age 77
—Nathaniel (Doris) mgr Elizabeth h (C) 1857 Manor dr
Luycx Cornelius (Elizabeth) mach h 24 Roselyn pl
—Elizabeth Mrs library asst 881 Stuyvesant av and 2062 Springfield av r 24 Roselyn pl
Lwowski Constantine (Five Points Amoco Service Station) Chestnut c Galloping Hill rd h at Linden
Lykes Florence V wid Leon A clk NY h 1936 Axton av
—Leon clk Newark r 1936 Axton av
—Richard r 1936 Axton av
Lyman Clyde (Ruth) mech h 226 Globe av
—Matthew J (Ursele) emp SOilCo h (40) The Village 1221 Magie av
—Samuel E (Estelle F) eng NY h 865 Hueston
Lynas Audrey J model NY r 121 Indian Run pky N
—Richard H (Theresa M) delica Elizabeth h 121 Indian Run pky N
Lynch Charles W (Mae E) slsman h 38 Bishop
LYNCH E ARTHUR (Elizabeth) pres-treas L & S Chevrolet Co Inc 1260 Stuyvesant av c Vaux Hall rd h at Millburn—See p 23
—Frank N (Helen) bartender guard h 2030 Kay av
—Frank P (Alice G) slsman NY h 350 Wayne ter
—Helen Mrs clk Newark r 2030 Kay av
—Helen wid John J died June 11 1946 age 75
—James E (Eleanor E) platformwkr LVRR h 1236 Glen av
—Jane M emp TelCo r 1333 Camden ct
—John (Sarah A) rem to California
—Joseph (Alice) foundrywkr h 69 Maple av
—Joseph A (Leita M) switchman TelCo h 1333 Camden ct
—Michael J (Theresa) mach opr h 2024 Kay av
—Norman F (Viola) foundrywkr h 104 Augustine pl
Lynes Joseph T (Magdalene) mach h (107) Normandy Village 2065 Morris av
—Magdalene Mrs clk Elizabeth r (107) Normandy Village 2065 Morris av
Lynn Doris laundrywkr r 24 Cross
—Mary E wid Frederick C rem to Springfield
Lyon Grenville J (Helen) expediter GMCorpLDiv r 10 Vaux Hall rd
—Raymond (Elsie) mech r 2018 Kay av
—Warren (Patricia) chauf r 1342 Camden ct
—William J (Dorothy M) letter carrier PO 2015 Morris av h at Perth Amboy

Union Taxi call UNionville 2-5100 ROselle 4-5710

BUILDING MATERIALS
JAEGER COAL & SUPPLY CO. INC.
2322 Morris Ave. Unionville 2-0070

Lyons Arleen E assembler r 938 Ray av
—Boyd F (Evelyn F) carp h 938 Ray av
—Bruce B r 938 Ray av
—Emily M married Theodore Froberg
—George J (Catherine) trucking 54 Cornell pl h do
—Harold J (Gretta A) chauf PSCT h 38 Cornell pl
—Lillian Mrs housewkr r 326 Carnegie pl
Lyte Jack (Irene) slsman h (C) 1839 Manor dr
Lytle Herbert C Jr Rev (Ruth B) pastor Vaux Hall Methodist Church h 2784 Vaux Hall rd

MAAG PAULINE MRS bench hand r 1626 Vaux Hall rd
Maas Maurice (Antoinette C) stock clk Newark h 1384 Isabella av
—Ronald E clk PruInsCo r 1384 Isabella av
—Sylvia wid Maurice rem to Cranford
MacArthur William welder h 1078 Overlook ter
MacBlain David L (Ruth M) asst gen mgr Hillside h 666 Lexington rd
—Ruth L student r 666 Lexington rd
Macchi Electa wid Eugene r 549 Stratford rd
MacClymont Anna wid William H r 2165 Morrison av
MacDonald George H (Audrey) emp PruInsCo h 1076 Potter av
—John A (Gertrude) acct Newark h 1945 Axton av
—Donald Robert ice creamwkr h 269 Beechwood av
—Theodore A (Enid E) mgr Hillside h 269 Beechwood av
—Theodore A Jr student r 269 Beechwood av
Macdonald Allan L student r 458 Bailey av
—George H (Caroline M) h 458 Bailey av
—Nelson W letter carrier r 458 Bailey av
MacDougall John E (Ester) supv Newark h 632 Thoreau ter
MacDuff Robert W (Patricia F) toolmkr h 1714 Kenneth av
—Walter C (Josephine G) dock builder h 982 Potter av
Macedonia Christian Church Burkley pl
MacFarlane Arthur painter r 1894 Morris av
—John N (Carolyn T) painter 1894 Morris av h do
MacGivney John P student r 1096 Pine av
—John W (Elizabeth B) asst supt mails PO h 1096 Pine av
MacGrath William S (Lydia D) bank teller Newark h 402 Colonial av
Mach Albert (Caroline H) lab h 1034 Falls ter
—Michael r 1034 Falls ter
Machnik Anthony (Pauline) mach h 1627 Edmund ter
Machorek Frank J (Anne E) mech h 898 Carteret av
Maciak Anna wid John r 216 Phillips ter
Macian George (Dorothy) facility specialist Newark h (A) 1672 Walker av
Maciejewski Louis (Gertrude) emp PRR h 212 Crawford ter
Macik Michael J (Helen M) rest Newark h 117 Indian Run pky S
MacIntosh Udavilla D Mrs nurse 1526 Rose ter r do
—William P (Udavilla D) toolmkr h 1526 Rose ter
Macintosh Gabrielle J Mrs housewkr h rear 2205 Vaux Hall rd
—Geraldine E clk Irvington r rear 2205 Vaux Hall rd
MacIntyre Chester S (Annabel) clk 1200 Commerce av h 2057 Balmoral av
—John H r 2057 Balmoral av

Jersey State Electric Co. INC.
14 S. BROAD ST. (Opp. Public Library) Tel. EL 2-6700

Mack Anthony (Sophie) clk PO h 1110 Caldwell av
—Camera Service (Marco DiGiovanni) camera reprs 1025 Commerce av
—Francis M (Emily F) brewerywkr h 1569 Hillcrest ter
—Philip F (Ann M) h 2084 Stowe
Mackason LeRoy (Elizabeth) leatherwkr r 51 Gray av
Mackensen Louise r 1523 Brookside dr
MacKenzie A Donald Jr clk 1000 Stuyvesant av r 1042 Battlehill ter
—James A (Lucy I) opr SOilCo h 222 Newark av
—Phyllis L steno Elizabeth r 222 Newark av
—Thomas W (May E) traffic mgr Hillside h 1143 Howard
—Thomas W Jr (Betty C) r 1143 Howard
Mackenzie Laura T wid John W h 1153 Magie av
Mackey George J (Edith R) rem to Auburn NY
—Gertrude M wid George I died Apr 23 1948
Mackie George K (Marion L) estimator Kearney h 335 Winfield ter
—Leonard E (Victoria) (Mackie & Mackie) 1925 Vaux Hall rd r do
—& Mackie (Leonard E Mackie) upholsterer 1925 Vaux Hall rd
Mackiewicz Walter (Gertrude B) mach h 211 Crawford ter
MacKinnon Everett C (Ruth) carp r 947 Moessner av
Macko Michael (Helen) r 1318 Morris av
Mackowski Adam (Mary) mach h 477 Stratford rd
—John packer r 477 Stratford rd
Mackrin George S (Sally) mach Elizabeth h 336 Washington av
MacLear Joseph R (Viola O) foreman Arlington h 374 Willow dr
MacLoughlin Joseph (Elizabeth) slsman Elizabeth h 1025 Schneider av
MacManus Frank (Margaret F) supt PSCT h 1621 Porter rd
MacMillan Thomas S (Ruth J) h 855 Hueston
MacNair Jack S (Martha F) rem to NY
—Martha F rem to NY
Macor Eugene r 1908 Oakwood pky
—Joseph (Katherine) toolmkr RSNA h 1908 Oakwood pky
—Joseph Jr student r 1908 Oakwood pky
MacQueston William R (Ruth) welder h 956 Union ter
MacRorie Malcolm W (Anna W) (Chestnut Tavern) 651 Chestnut h 2666 Bancroft av
MacVean Joseph (Mae) ins agt PruInsCo h 1666 Edmund ter
Macy Frank (Mary) student h (D) 1747 Walker av
—Mary Mrs bkkpr Newark r (D) 1747 Walker av
Madden Donald E mach r 10 Lehigh av
—Joseph E (Regina M) mach h 10 Lehigh av
—Marie mach opr r 10 Lehigh av
Maddox Cora wid Thomas rem to Wisconsin
—Nora supv Newark r 454 Bailey av
—Thomas (Isabel) dry cleaner Maplewood h 45 Maple av
Madey Julius (Helen) (Manvel & Madey) 1111 Magie av h at Clark Township
Madison Harry G (Evelyn M) rem to Hempstead NY
Madsen J Robert rem to Springfield
—John L (Jennie D) slsman h 1345 Vaux Hall rd
Mae Moon Mrs Marion Wolff mgr women's clothing 1033 Stuyvesant av
Magdich Walter S (Rose C) repair man h 1960 Ostwood ter

M. D. THOMPSON Coal - Coke - Fuel Oil
1777 Morris Ave. Union, N. J. Fairbanks and Morse
Tel. UNionville 2-1777 Oil Burners and Stokers

BUILDING MATERIALS
JAEGER COAL & SUPPLY CO. INC.
2322 Morris Ave.
Unionville 2-0070

Magee Donald C (Jeanette A) buyer Newark h 265 Woodmont rd
Magelnitski Michael polisher h 380 Russell
—Stanley timekpr r 380 Russell
Mager Henry died Sept 24 1947 age 79
—Harold K (Marjorie) shipping mgr Hoboken h 964 Townley av
Magie Frederick (Ida) clk Linden h 366 Willow dr
—Matthew (Rose) h 330 Huntington rd
—Meat Market (Victor Poscucci) 909 Magie av
Magiera John S (Helen) h 1393 Winslow av
Magill Vernon M (Catherine E) printer h 470 Whitewood rd
Magin Adam Jr (Vera M) mach opr h 1131 Bushnell
—Edna wid Jacob r 1938 Oakwood pky
—W Kenneth (Vera) carp h 1938 Oakwood pky
Magley John A (Florence C) gasoline Maplewood h 382 Marion
—Joseph O (Loretta) cable splicer TelCo r 1072 Wooley av
—Otto A (Anna) pressman h 1072 Wooley av
Magliaro Annette married Leo F Callahan
—Carmela clk Newark r 973 Park ter
—Jennie married Edmund T Hamtil
—Louis rem to Newark
—Modesto G (Louise M) slsman h 973 Park ter
Magno Michael D (Olga M) mgr Roselle Park h 23 Julian ter
Magnussen Fred (Dorothy) slsman r 1700 Porter rd
—Henry E (Elizabeth) sls mgr Newark h 1700 Porter rd
Magod Harold (Sophie) (Hilton Screen & Lumber Co) 2170 Springfield av h do
Mahler Wilbur (Geraldine) student r 1372 Beverly rd
Mahon Agnes r 310 Laurel av
—Hugh J (Irene A) chauf h 102 Jean ter
—James A (Marie T) traffic dispatcher Newark h 117 Parkview dr
—James J (Florence A) plumber 310 Laurel av h do
—Matthew P (Margaret C) traffic mgr Newark h 1626 Edmund ter
Mahoney Mary E tchr U High School r 1115 Wooley av
—William J (Elizabeth) h 1115 Wooley av
Maiellano Francis S (Elizabeth A) bartender h 887 Roy av
Maier Carl W (Fern I) printer Newark h 2038 Tyler
—Elizabeth S r 1061 Burnet av
—Herman (Clara) pipe fitter h 425 Conant av
—Otto (Lena) foreman Newark h 1233 Barbara av
—Paul O rem to Springfield
—Robert G in U S Army r 2038 Tyler
—William C (Kathleen) installer Montclair r 2038 Tyler
—William J (Edna) maintenanceman h 2840 Morris av
Maile Otto (Sophie) h 281 Delaware av
Maine John (Elene) chauf r 288 Hilton av
Mainker Albert (Tess) slsman h 520 Olive ter
Maiolino Salvatore (Martha) landscape gardener 2345 Springfield av h do
Maiorina Damiano A (Rachel) mach opr h 1796 Vaux Hall rd
—James J toolmkr r 1796 Vaux Hall rd
—Laura L mach opr r 1796 Vaux Hall rd
Mair Frederick V J (Bernice S) pharmacist Morristown h 510 Andress ter
—Herbert R (Esther T) mach opr h 66 Clark pl
Maisano Salvatore N (Mary) musician h 1979 William

The Union Center National Bank
Union, New Jersey
MEMBER FEDERAL DEPOSIT INSURANCE CORPORATION

Maison-Alexander (Alexander Katz) interior decorator 2006 Morris av
Majesky Herbert 641 Chestnut
—Herbert S (Sophie) carp h 641 Chestnut
—Richard A r 641 Chestnut
Majewski Henry (Catherine) gasoline Elizabeth r 1225 Morris av
—Stanley A (Josephine S) rem to Newark
—Vincent J (Ann L) lathe opr h 2114 Pleasant pky
Major Joseph P (Frankie L) landscape gardener h 42 Emily av
—Louis rem to Newark
Majwski Frank mach r 1157 Falls ter
—John (Bernice) collector Jersey City r 1157 Falls ter
—Thomas (Mary) carp h 1157 Falls ter
Makar John (Olga) mach h 295 Ohio
Makowski Peter P (Pola) welder h 2164 Tyler
Makowsky Joseph P (Julia A) foreman Harrison h 1027 Warren av
Makus Erwin (Edith F) toolmkr h 1396 Orange av
Malarkey Bertha Mrs chief opr TelCo h 1943 Oakwood pky
Malavasi Frederick F (Juliette M) sheet metalwkr h 263 Monticello
Malicky Joseph P (Alice) supv Newark h 350 Forest dr
Mallaly Anna Mrs r 340 Winfield ter
Mallard Joan waitress r 230 Globe av
Mallock Anna wid Samuel r 308 Ohio
—John J painter h 308 Ohio
—William (Mary) painter h 961 Valley
Malone Edward J (Eddie Malone's Tavern) 1131 Magie av h at Elizabeth
Malone's Eddie Tavern (Edward J Malone) 1131 Magie av
Maloney John E (Mary L) mgr Newark h 1819 Quaker way
—John E Jr student r 1819 Quaker way
—Joseph A (Marian G) sls rep Newark h 2165 Berwyn
—Paul (Rose) tchr Maplewood h (B) 1865 Manor dr
—Rose Mrs tchr 891 Stuyvesant av r (B) 1865 Manor dr
Malony Russell S (Alice R) trouble shooter GMCorpLDiv h 545 Stratford rd
Maltese June Mrs rem to Rahway
Malthner Willi (Elsa S) elec Newark h 860 Remas av
Maltz Herbert H (Bernice M) elec h 2037 Edison ter
Maltzer Carl (Pauline) men's furnishings Elizabeth h (A) 1671 Walker av
Malwitz Edward M (Helen) letter carrier h 2425 Vaux Hall rd
—Ferdinand (Olga M) far h 2395 Vaux Hall rd
—Gustav (Ottilie) h 1067 Burnet av
—Walter (Virginia) letter carrier h 2415 Vaux Hall rd
Manaco Anthony (Marie) carp h 2174 Springfield av
—Lorenzo (Carmella) carp h 2174 Springfield av
MANAGEMENT AGENCY Robert E Goldsby pres Rufus R Ness v pres Carlton S Stallard sec-treas a wholly owned subsidiary of Jersey Mortgage Company insurance of all types 280 N Broad Elizabeth NJ tel Elizabeth 5-7400—See Back Cover and p 46
Manasco Nemesio J (Lolo) eng NY h 1843 Long ter
Mancinelli Flavio tailor Orange h 11 May ter
—Flavio Mrs (Marie T) died Feb 6 1948 age 54
—Leonore A married Thomas Spring rem to Butler

TOKER COAL-COKE FUEL OIL 727 LIVINGSTON ST. EL. 3-1200

BUILDING MATERIALS
JAEGER COAL & SUPPLY CO. INC.
2322 Morris Ave. Unionville 2-0070

Mancini James J (Madeline) constrwkr Irvington h 2072 Myrtle
Mand Wilfred S (Lee) tavern Hillside h (A) 1895 Manor dr
Mandato Bernard P (Alice) insp Linden h 953 Braun ter
Mandell Herbert (Dail T) slsman h (C) 1761 Walker av
Mandeville Frederick A (Helen) steel treater h 1293 Glen av
Mangels Estelle F emp PruInsCo r 212 New Jersey av
MANGELS R & CO (Rudolph C Mangels) real estate insurance property management land developers and mortgage loans 365 Chestnut tel Unionville 2-3000—See Back Cover
—Rudolf C (Valerie B) (R Mangels & Co) 365 Chestnut h 212 New Jersey av
MANGER JOSEPH J & SON funeral directors 1200 Clinton av Irvington NJ tel Essex 2-7272
Manheck Frederick C (Charles Frederick Co) 991 Johnson pl h at Maplewood
Maninger Alban (Madeline C) baker h 1624 May
Manka Evelyn E Mrs clk TelCo r 113 Headley ter
—Stephen (Evelyn E) emp GECo r 113 Headley ter
Manley Thomas R (Dorothy) tester TelCo h 1355 Brookfall av
Mann Carl G (Edna) r 289 Revere av
—Dorothy L clk Summit r 136 Elm av
—Fannie r 260 Hilton av
—Frances wid Charles benchwkr r 319 Revere av
—Grace benchwkr r 260 Hilton av
—Harry W (Julia) slsman h (A) 1758 Walker av
—Joseph mach opr r 260 Hilton av
—Mary wid Lehmen h 260 Hilton av
—Russell N (Vera P) oil burner serviceman Summit h 136 Elm av
—Shirley M married Ernest Beyers rem to Orange
—William (Edith) foreman Newark h 1818 Long ter
Manna Ettre (Lucia E) barber h 310 Perry av
Manning Patrick H (Katherine M) ironwkr h 2017 Morrison av
—Theodore A (Eleanor L) clk SOilCo h 1041 Potter av
—William J (Lillian H) ironwkr h 169 Walton av
—William J Jr rem to Newark
Mannino James V (Rosemary) mech h (21B) The Village 1221 Magie av
Manns John H (Caroline T) chauf h 1031 Jeanette av
Manrodt Hans F (Mabel E) insp h 1213 Oakland av
—Henry Rev (Lena) h 1213 Oakland av
—Richard H (Loretta) rem to Newark
—Ruth E mach opr r 1213 Oakland av
Manser Alfred J (Jane) rem to Newark
—Robert (Minnie L) wood patternmkr h 25 Mildred ter
Manstiel Anna B wid Arthur h 2543 Linn av
—Charles A ripper r 2543 Linn av
—Edward H dry cleaning Irvington r 2543 Linn av
—Samuel P chauf r 2543 Linn av
Mansueto Leopold C (Filomena M) fish Newark h 302 Marion
—Sam (Rose) fish Newark h 302 Marion
Mantek G William (Martha) mach h 214 Lincoln av
—William (Olga) r 214 Lincoln av
Mantele Margot clk Irvington r 1506 Oakland av
—Paul (Margot) eng Bloomfield h 1506 Oakland av
Mantrom Louis A (Laura) toolmkr h 932 Caldwell av
Manual Thomas bartender h 48 Maple av

LOIZEAUX BUILDERS SUPPLY CO. 'blue coal'

Manvel Ralph P (Margaret) (Manvel & Madey) 1111 Magie av h at Roselle
—& Madey (Ralph P Manvel and Julius Madey) gasoline 1111 Magie av
Manz Gotleib (Bertha) meat cutter h 289 Revere av
Mapes & Sprowl Steel Co Clarence I Sprowl pres-treas James S Hecox sec-sls mgr 300 Burnet av
Mar Joseph R (Stephanie M) chauf h 36 Concord pl
Marancik Frank (Mildred) oil refiner Elizabeth h 867 Townley av
Marangi Mary L Mrs clk Elizabeth h 270 Montclair av
Marantz Samuel J (Mildred) lwyr Elizabeth h 737 Greenwood rd
Marbach Otto W (Mary C) slsman h 2100 Kay av
Marble Ernest F cashier Washington DC r 1805 Quaker way
—Helen A wid Ellsworth F h 1805 Quaker way
Marcantonio John A (Gilda P) eng Roselle h 2775 Larchmont rd
March Edward (Mabel) treas Metals Disintegrating Co Inc off Morris av n Lehigh Valley RR h at Bernardsville
Marchello Vito (Josephine) carp h 1977 Wilburn
Marchese James (Union Typewriter Co) 1921 Morris av h at Newark
Marchetti Dominick (Maria) slsman h 246 Monticello
Marcus Dorie (Helen E) tie mfr Newark h (C) 1849 Manor dr
—Edward J (Mary B) clk NY h 311 Halsey av
—Esther wid Samuel rem to NY
—Joseph (Martha) rem to NY
—Milton M (Honore W) bev Newark h (A) 1711 Walker av
—Robert B student r 311 Halsey av
Marder Anna wid Morris r (C) 1681 Walker av
—Sol (Emma R) planning eng Newark h 300 Putnam rd
Maresca Joseph (Lucille) meat Newark h 1314 Barbara av
Margo Harold J A (Madeline D) foreman TelCo h 404 Whitewood rd
—Harold W student r 404 Whitewood rd
Margulies Lillian Mrs tchr Newark r (D) 1691 Walker av
—Paul (Lillian) clk Newark h (D) 1691 Walker av
Marhart Frank A (Marion E) mach h 469 Thoreau ter
Mariano Michael (Ann) chauf h 2106 Lentz av
Marias Jonas (Florriene E) dry goos Newark h (D) 1715 Walker av
Marillo George (Mary) mach h 354 Carnegie pl
Marin William sec Pyro-Plastics Corp 690 Chestnut h at NY
Marinacht August G (Theresa R) h 4 Vaux Hall rd
Marinelli John S (Susan A) chauf h 2153 Vaux Hall rd
—John S Jr r 2153 Vaux Hall rd
—Susan Mrs r 2153 Vaux Hall rd
Marino Anthony (Mildred) chauf h 268 Montclair av
—Michael J (Elvira) jeweler NY h 1030 Lorraine av
—Paul mech r 263 Montclair av
—Rita steno Newark r 1030 Lorraine av
—Sophie typist Newark r 1030 Lorraine av
Marion Edward G (Rosalyn J) maintenanceman h 2715 Meister av
Mark Harold H (Joyce) foreman Newark h (A) 1797 Manor dr
Markey Raymond (Virginia) eng Kearny h 1703 Porter rd
Markovick John (Kathleen) slsman r 863 Boyd av

Bertram S. Reitman Co. REALTORS INSURORS
107 JEFFERSON AVE. Tel. Eliz. 2-1223

BUILDING MATERIALS
JAEGER COAL & SUPPLY CO. INC.
2322 Morris Ave. Unionville 2-0070

Markowitz Harold (Belle R) lwyr Newark h (A) 1686 Walker av
—Isadore (Nancy) slsman h (D) 1711 Walker av
Marks Charles pres NY & NJ Barrel & Steel Drum Corp State Hwy Route 29 h at Roselle
—George M student r 1027 Chestnut
—Joseph R (Sarah C) milk 1027 Chestnut h do
—Roslyn sec NY & NJ Barrel & Steel Drum Corp State Hwy Route 29 h at Roselle
Marlins Mildred Mrs died Aug 14 1946 age 25
Marlow Edith r 939 Floyd ter
Marlowe Marie Mrs r (C) 1825 Manor dr
—Nellie r 939 Floyd ter
—Watson J pres Suburban Refrigeration & Washing Machine Co Inc 2859 Vaux Hall rd h at E Orange
Marnett Gustave (Mary M) h 1967 Morris av
—Lorna library asst 881 Stuyvesant av r 1967 Morris av
—Ruth clk Newark r 1967 Morris av
Marohn Emma wid William F h 958 Union ter
—William F died May 7 1948 age 45
Maroney Arthur (Edna) rem to E Orange
Maros Charles A plumber r 1024 Harding av
—Shirley steno Elizabeth r 1024 Harding av
—Walter T (Frances) mach h 1024 Harding av
—William (Edith) rem to Kenilworth
Maroukis James M rest 2083 Springfield av h at Newark
—Rose Mrs rest 2125 Springfield av h at Newark
Marquat Herman (Elizabeth) mech h 508 Bailey av
Marquis Francine M Mrs h 812 Townley av
Marquiss Robert W (Dorothy H) mech designer NY h 2051 Pleasant Pky
Marr Clarence R (Ethel L) student r 1038 Bertram ter
—Ethel L Mrs clk SOilCo r 1038 Bertram ter
Marrin John (Mary) clk Hillside h (10A) The Village 1221 Magie av
Mars Robert B (Isabel) mach h 1080 Mt Vernon rd
Marsh Daniel (Emma L) pres and gen mgr Newark h 623 Self Master pky
—David (Emma) supv Newark h 1313 Barbara av
—Marion married Herbert Kircher rem to Kenilworth
—Thurston (Clara) h 1012 Potter av
Marshall David L (Marie B) sls eng Elizabeth h 1156 Gruber av
—Frank (Eleanor) plastics Newark h 1703 Edmund ter
—George M (Ethel J) slsman Cincinnati O h 181 Kimberly rd
—Lawrence (Victoria M) emp SMfgCo r 15 Brunswick av
—Richard A (Madge) acct Newark h 2105 Gless av
—Robert W (Evelyn E) rem to Springfield
Marshall's Inc men's furnishings 1024 Stuyvesant av
Martens Angeline wid William J r 357 Tucker av
Marter Charles E (Florence T) eng Tel Co h 364 Sherwood rd
Martersteck Joseph A (Minnie L) clk Irvington h 2225 Morrison av
Martin Abbiee Mrs tel opr Tel Co r 222 Globe av
—Albert clk 263 Stuyvesant av r 298 Ohio
—Anthony lab h 298 Ohio
—Anthony J lab r 2164 Balmoral av
—Burney K (Helen B) lab h 1950 Vaux Hall rd
—Clarence F (Pauline G) clk Newark h 2029 Stanley ter
—Florence G Mrs clk Newark r 2224 Balmoral av

Fidelity Union Trust Company
NEW JERSEY'S LARGEST BANK
12 Offices in Newark and East Orange
Member Federal Deposit Insurance Corporation

—Frank L (Leona D) body builder Irvington h 113 Jean ter
—George emp 2331 Morris av r at Newark
—George (George Martin's Auto Service) 575 Chestnut r 1568 Porter rd
—Harry (Adelaide) metal h 1359 Burnet av
—Harry J (Florence G) engraver h 2224 Balmoral av
—Henry (Julia F) clk 1200 Commerce av h 1125 Falls ter
—Jack driver 2331 Morris av h 2508 Vaux Hall rd
—Joan r 104 Tebe pl
—John (Margaret) mach Newark h 303 Salem rd
—John Jr (Mary) mach Newark r 303 Salem rd
—John A (Marie M) emp PruInsCo h 385 Stiles
—John J (Effie R) insp SOilCo h 768 Vivian ter
—John J (Mary L) clk Newark h 984 Midland blvd
—John T (Mary J) civil eng NY h 705 Greenwood rd
—John W (Mary E) clk Newark h 2164 Balmoral av
—Joseph F (Margaret M) 1380 Morris av grocer and meat h 987 Lorraine av
—Kenneth C (Marion L) chemical eng Newark h 2542 Linn av
—Kurt W (Theresa) mach h 143 Washington av
—Louis B (Helen J) supt Elizabeth h 323 Wayne ter
—Margaret C married Edward M Slesak
—Norma L student r 705 Greenwood rd
—Raymond (Gertrude A) plumber h 524 Homer ter
—Sidney (Harriet) h 210 Hoover pl
—Stanley J (Margaret P) tinsmith Orange h 798 Lafayette av
—William L (Mabel L) marine eng NY h 768 Fairway dr
—William M treas International Paint Co Inc Morris av c Elmwood av h at NY
—William M (Shirley M) chemist Elizabeth h (17B) The Village 1221 Magie av
Martin's George Auto Service (George Martin) reprs 575 Chestnut
Martine Walter jewelry wkr h 1064 Potter av
MARTINI ANTHONY J (Tiny) (Julia T) mgr Springfield Auto Painting and Body Repairs Co Inc 52-54 Springfield av Springfield NJ h 33 Battle Hill av Springfield NJ—See p 24
—Hugo clk Maplewood r 51 Laurel av
—Mabel Mrs farm hand h 51 Laurel av
Martinka Catherine wid Maximilian h 1101 Burnet av
Martinkis Emily P married Edward Ringlieb rem to Newark
—Stanley (Bertha V) mach Clark Township h 2252 Berwyn
Martinko Ann M steno Irvington r 163 Washington av
Martino Aberto (Rose) gardener h 1684 Kenneth av
—Carmine T (Helen G) landscape gardner h 2853 Vaux Hall rd
—Joseph (Emily) landscape gardner h 2853 Vaux Hall rd
—Pasquale (Maria) landscape gardner h 2853 Vaux Hall rd
Martorano Benedict R (Connie) printer h 32 Crestview av
—Carrie R clk 1200 Commerce av r 37 Cretsview av
—Vincent (Catherine) polisher h 37 Crestview av
Marts Leon W (Grace) elec eng PSE&GCo h 2128 Van Buren pl
Martucci Anthony (Margaret A) rem to Newark
—Peter (Florence) rest Newark h 961 Rosemont av
Marx Loid (Laura J) bdg contr 222 Globe av h do
Mary-Ann Candies Susan Pollack mgr 1028 Stuyvesant av
Maryott Harold L (Helen H) investigator Newark h 165 Kimberly rd

Union Taxi call UNionville 2-5100 ROselle 4-5710

BUILDING MATERIALS
JAEGER COAL & SUPPLY CO. INC.
2322 Morris Ave.
Unionville 2-0070

Marzulli Angelo M (Josephine G) tchr Elizabeth h 311 Sherwood rd
Masaitis George P (Jessie R) grinder h 1233 Oakland av
Masanoff Jules (Irene J) slsman h (B) 1831 Manor dr
Masco Joseph (Ida) rem to Kearny
Maser Edward V (Sarah L) installer h 1940 Morrison av
—Edward J Jr r 1940 Morrison av
—Edwin W r 1661 Burnet av
—Harry J (Edith M) elec 1666 Edward ter h do
—John (Irma C) mech h 89 Coakley dr
—Marilyn E bkkpr Irvington r 1666 Edward ter
Masionis Paul F (Florence H)PSCT h 968 Liberty av
Mason Adele wid James r 54 Hunt av
—Agnes Mrs h 2205 Vaux Hall rd
—Anthony chauf 2205 Vaux Hall rd r do
—Charles K (Helen R) dept mgr SMfgCo h 834 Bishop
—Dorothy Mrs housewkr h 384 Tower
—Elizabeth wid Charles E died Sept 7 1947 age 81
—Frances wid Robert died Aug 6 1947 age 88
—Fultan W slsman r 720 Suburban rd
—Harry J (Lillian B) live stock Jersey City h 720 Suburban rd
—John (Carrie) grocer 89 Atlanta av h do
—Roy H supv 983 Stuyvesant av h at Elizabeth
Massa Victor (Anna M) researchman SOilCo h 871 Townley av
—William r 871 Townley av
Massars Anthony J (Evelyn E) landscaper h 861 Valley
Massimo Cosimo gardener r 781 Valley
—Nicholas (Carmella) gardener h 781 Valley
Massino Daniel (Mary) gardener h 2299 Springfield av
Masso Alphonse (Joyce) mech r 1271 Grandview av
—Florence married Carmen Trocino
—Phylis wid Salvatore h 1271 Grandview av
—Rose married Michael Kamuski rem to Chicago
Masson Edward (Florence) clk Irvington h 279 Beechwood av
—John (Magna M) chauf h 2103 Lentz av
Massy Dorothy A priv sec NY r 394 Wayne ter
—George H (Cathreine V) supt CRR h 394 Wayne ter
Mastboum Louis L butcher r 953 Salem rd
Masters Daniel P (Angela E) foreman Linden h 2670 Spruce
Masterson Esther B wid Everett h 366 Princeton rd
—Everett July 2 1948 age 47
—Norman A (Helen G) mech h 357 Tucker av
Mastowsky Hedwig beauty opr 2036 Morris av r 1927 Vaux Hall rd
—Leon h 1927 Vaux Hall rd
Mastriana Mary beauty opr 2036 Morris av h at Elizabeth
Matarazzo Hester (Helen) collector Newark h 1715 Edmund ter
—Jean married John Shaffer
—Michael (Ruth) rem to Bloomfield
Matay Joseph A Jr (Mary A) mech h 2612 Vaux Hall rd
Mateyka Milan (Anna J) patternmkr h 2051 Balmoral av
Mather Clarence L (Leila E) meter reader Elizabeth h 525 Andress ter
—Leila E Mrs steno NY r 525 Andress ter
Mathers Robert (Margaret) steel roller h 676 Thoreau ter
Matheson George L (Lillian I) chemical eng SOilCo h 400 Putnam rd

Jersey State Electric Co. INC.
14 S. BROAD ST. (Opp. Public Library) Tel. EL 2-6700

Matheus Charles R (Jennie G) gasoline 1351 Magie av h 478 Galloping Hill rd
—Jean E student r 478 Galloping Hill rd
Mathewis John emp ESNA r 103 Valley
Mathews Annie Mrs h 49 Maple av
—Edward (Emma) r 2227 Springfield av
—George W (Susie) maintenanceman h 8 Bertha av
—Walter r 49 Maple av
Mathias Russell R h 208 Hollywood av
Mathisen Alf (Mathilde) finisher h 401 Crawford ter
—Will A (Dorothy) rem to Roselle
Matier William J (Harriet) acct Roseille r 1853 Pilgrim way
Matje Albert B (Margaret) benchwkr h 574 Jesse pl
—Florence married William Tonnett rem to Linden
Matteis Michael A (Louise A) bkkpr Newark h 2109 Kay av
Matthews Ansel H (Evelyn E) eng Harrison h 1341 Orange av
—Edward P mech r 77 Concord av
—Elizabeth Mrs r 12 Cross
—Howard C (Bessie B) carp h 6 Bertha av
—Joseph P benchwkr r 77 Conord av
—Mildred egg candler Newark r 77 Concord av
—Thomas W slsman r 77 Concord av
—Thomas W (Elsie R) slsman h 152 Kimberly rd
—Vincent M (Thelma D) clk Harrison h 1628 Van Ness ter
—William (Margaret) tinsmith h 77 Concord av
—William (Ruth) lab h 82 Laurel av
Matthias Otto (Claire) meat cutter h 460 Clark pl
Matthiessen William H (Margaret I) h 1265 Orange
Mattis Bernard F (Dorothy R) pattern wkr SMfgCo h 1083 Potter av
Mattoon Gordon D (Dorothy L) toolmkr h 2170 Morrison av
Mattson Robert J (Katherine) mach opr h 1367 Liberty av
Matty Ethel r 318 Perry av
Matullo Mario emp 2331 Morris av r at Newark
Matusek Lewis J (Mary) meat cutter h 1520 Julian ter
Matusiak Frank A (Eileen A) chauf Newark h 1308 Barbara av
Matuzas Anthony (Victoria) emp SMfgCo h 1061 Potter av
Matysek Joseph W (Ann B) mason h 1072 Sterling rd
Maull William C F (Ruth S) supt Hillside h 686 Fairfield way
Maurer Abraham (Helen L) asst staff supv Tel Co h (D) 1495 Village rd
—Amanda wid Richard h 170 Indian Run pky N
—Ernst H (Edith) mech h 1211 Kelly
—George L (Ann) slsman h(C) 1801 Manor dr
—Harold (Roselyn) foreman Newark h (A) 1903 Manor dr
—Mildred E clk Newark r 170 Indian Run pky N
—Phyllis E clk Elizabeth r 1211 Kelly
Mauriello Tullio (Martha) delica 2183 Morris av h (2) 1005 Wooley av
Mauterer Anne L clk PruInsCo r 678 Carlyle pl
—Jane H wid Oscar h 678 Carlyle pl
—Oscar mach r 678 Carlyle pl
—Walter in US Army r 678 Carlyle pl
Mavrides Leo (Leo's Union Diner) State Hwy route 29 h at Roselle Park
Maw Elsie M wid George A priv sec Harrison r 1578 Hillcrest ter
—Walter R (Agnes) slsman r 2076 Stecher av
Max Josephine wid Laser r 2914 Vaux Hall rd

M. D. THOMPSON Coal - Coke - Fuel Oil
1777 Morris Ave. Union, N. J. Fairbanks and Morse
Tel. UNionville 2-1777 Oil Burners and Stokers

BUILDING MATERIALS
JAEGER COAL & SUPPLY CO. INC.
2322 Morris Ave. Unionville 2-0070

Maxine's (Margaret Hyams) women's clothing 1025 Stuyvesant av
Maxon's Market (Herbert Perlmutter) meat 988 Stuyvesant av
Maxwell Coridean married Randolph Green
—Eliza Mrs conf 182 Burkley pl h do
—Elma Mrs nurse 1012 Sterling rd r do
—Frank H (Margaret) rem to NY
—James (Elma) mailman CRR h 1012 Sterling rd
—Thomas J (Josephine) route slsman h 1223 Golf ter
—Zoma married Thomas Terrill
May Dorothy married Fred Hermann rem to Elizabeth
—Esther wid Martin r 1378 Morris av
—Heinz E toolmkr r 1586 Porter rd
—Howard W (Martha C) slsman r 2050 Tyler
—Marion T Mrs clk SOilCo r 376 Forest dr
—Paul H (Elsie E) cutlerywkr h 1586 Porter rd
—Robert A Jr (Mildred) mech eng Elizabeth h 381 Sherwood rd
—W Frederick (Marion T) slsman Newark h 376 Forest dr
—Walter M (Louise) painter h 1378 Morris av
Maybury Charles R (Henrietta B) h 1033 Falls ter
—Henrietta B Mrs steno Newark r 1033 Falls ter
—Minnie Mrs died Feb 2 1947 age 46
Mayer Adolf clk PruInsCo r 2816 Morris av
—Alan G slsman r 1815 Berkshire dr
—Albert J (Theresia) toolmkr h 344 Willow dr
—Charles (Florence W) druggist Elizabeth h 1815 Berkshire dr
—Dorothy R priv sec Union Center Nat Bank r 2194 Morrison av
—Edgar R (Henrietta M) printer Newark h 2194 Morrison av
—Frank (Rose) h 2816 Morris av
—Frank Jr r 2816 Morris av
—George W (Florence) clk PruInsCo h 2156 Tyler
—Julius (Mary) matcher h 1845 Vaux Hall rd
—Michael C (Madeline) clk Newark h 17 Creston av
—Michael C Jr (Louisa) emp TelCo r 17 Creston av
—Richard student r 17 Creston av
—Richard J student r 1815 Berkshire dr
—Robert (Charlotte) mech h 387 Tower
—W Barrett (Winifred) slsman h (B) 1851 Manor dr
Mayercik Emil (Alvina A) elec h 648 Golf ter
Mayo John W (Ida) chemical wkr h 313 Oswald pl
—Mary Mrs r 63 Allen av
Mayr Adam (Mary) foreman Newark h 2214 Berwyn
—Charles M (Anne L) 1062 Stone h do
—Margaret observer Tel Co r 2045 Stowe
Mazaica Alexander J (Regina K) chemical eng NY h 459 Clark pl
Mazik Frank (Lillian) slsman Newark h 1014 Adams av
Mazur Matthew F (Martha B) elec Kearney h 976 Chestnut
Mazza Lillian Mrs h 318 Ohio
McAlarney Bernard bartender r 971 Roosevelt av
McAn Thom Frank C Scheer mgr shoes 1000 Stuyvesant av
McArthur John D (Agnes M) stripwright h 98 Walton av
McAuliff Frank A (Caroline) radio tube mkr h 389 Russell
McAuliffe Lee (Mary B) gasoline E Orange h 1078 Battlehill ter
McBrady John (Louise) mech r 1119 Weber
McBreen Thomas S (Helen W) mach CRR h 1714 Andress ter

The Union Center National Bank
Union, New Jersey
MEMBER FEDERAL DEPOSIT INSURANCE CORPORATION

McBride Alfred r 317 Revere av
—Edward S (Dorothea E) chemist Bayonne h 1162 Howard
—Frank elec r 1758 Union av
McCabe James F (Bertha) r 1033 Sterling rd
—Raymond (Mildred) policeman h 330 Clermont ter
McCahill Myles F (Kathleen A) slsman h (A) 1871 Manor dr
McCaine Edward H (Joyce L) mech h 604 Twain pl
McCall Gordon A (Mildred) rem to Short Hills
—Keith rem to Short Hills
McCallum Agnes mach ESNA r 1058 Stone
—Carolyn M Mrs r 1968 Hillside av
—William (Margaret) supv Staton Isand NY r 669 Salem rd
McCann Frances D (Marie) insp Elizabeth r 566 Thoreau ter
—Marian steno NY r 279 Salem rd
—Marie r 279 Salem rd
—Michael J (Mary) experimental eng SMfgCo h 279 Salem rd
—Thomas M (June M) toolmkr h 566 Thoreau ter
McCarrick Peter (Ellen C) rem to Newark
McCarron Eleanor M bkkpr Newark r 2173 Berwyn
—James J (Catherine M) health officer Newark h 2173 Berwyn
McCarthy Anne Mrs r 1118 Wooley av
—Daniel r 956 Arnet av
—Edward (Marie) anealer r rear 2052 Morris av
—Frank W (Lisette A) executive NY h 410 Huguenot av
—Joseph H (Helen V) emp SOilCo h 450 Bailey av
—Mae M priv sec Elizabeth h 956 Arnet av
—Mary E wid Michael J h 1691 Edmund ter
—Maurice J clk Newark r 1691 Edmund ter
—Richard J in US Marines r 450 Bailey av
—Rose H clk Newark r 1234 Kirkman pl
McCartney George A (Myrtle R) slsman NY h 1786 Oak Hill dr
McCawthon Edward lab h 240 Burkley pl
—Willie F r 240 Burkley pl
McClay Richard F (Natalie) service slsman Newark h 1174 Crystal pky
—Harry W (Mary) (E&L Service Station) 2026 Morris av r 2044 Gless av
—Richard F r 2044 Gless av
—William (Anna K) electro mach opr Newark h 2044 Gless av
McClellan George L (Ida) foreman Elizabeth h 2148 Stecher av
McClement Melvin L (Doris E) hood setter GMCorpLDiv r 2057 Vaux Hall rd
McClarry Vincent (Irene) roofer h 283 Summit rd
McCloud Willa Mae married Roosevelt Duning
—William (Jessie M) lab h 92 Montclair av
McCluskey A Lincoln (Mary) rem to Maplewood
McColgan John J tel opr Newark h 1416 Morris av
McCollum Obie S (Mildred L) editor Newark h 383 Miller
McComb David R iron wkr r 350 Forest dr
—James M (Margaret J) banker NY h 365 Huguenot av
McConnell Herbert B (Madge) draftsman h 967 Rosemont av
McCool Louis A (Eleanor G) glassblower h 12 Roselyn pl
McCormack Earl N (Louise) personnel man NY h 689 Colonial av
—Mary F r 1249 Gless av

TOKER COAL - COKE FUEL OIL 727 LIVINGSTON ST. EL. 3-1200

BUILDING MATERIALS
JAEGER COAL & SUPPLY CO. INC.
2322 Morris Ave. Unionville 2-0070

McCormick Donald J (Lillian) rem to Elizabeth
—Francis X (Eileen C) internal revenue agt Newark h 1489 Morris av
—Lottie G wid Andrew r 731 Suburban rd
—Rita M clk SOilCo r 842 Travers
—Thomas J (Esther M) slsman PSE&Co h 842 Travers
McCoy James emp PSCorp r 2527 Doris av
—William (Jessie) guard SOilCo h 404 Wallingfield ter
McCracken James mgr 2165 Morris av h at Maplewood
—Katherine clk Newark r 636 Colonial av
—Lorrain E student r 636 Colonial av
—Thomas (Ann) slsman h (B) 1838 Manor dr
—William B (Elizabeth F) millwright Newark h 636 Colonial av
McCraken William (Lois J) embalmer Elizabeth r 950 Ingersoll ter
McCrann Mary wid James r 283 Summit rd
McCree Alan C (Evelyn E) investigator Newark h 909 Caldwell av
McCrorie James H emp SMfgCo r 68 Elmwood av
McCullock Lillian wid Harry r 220 New Jersey av
McDaniel Jordan Rev (Amy B) pastor Elizabeth h 316 Oswald pl
McDarby Joseph personnel mgr ESNA h 1432 Brookside dr
—Patrick (Elizabeth) h 1432 Brookside dr
—Robert J (Elizabeth T) buyer NY r 1432 Brookside dr
—Thomas (Virginia) rem to Westfield
McDermott Joseph M (Elizabeth M) elec h 2163 Kay av
—Scott J (H Jay) tel eng TelCo h 974 Balsam way
—William F h 615 Carlyle pl
McDevitt Arthur (Alice) letter carrier r 2810 Morris av
McDonald Arthur (Myrtle) chemist h Jensen la
—James H (Mary C) h 256 Delaware av
—Joseph (Josephine) mach opr h 341 Tower
McDonnell Frank E (Bertha L) r 1229 Golf ter
McDonough Margaret died Apr 20 1948 age 71
McDougall John (Marjorie) draftsman NY h 375 Willow dr
—Robert (Mary) h 1780 Vaux Hall rd
McDowell Eileen A clk Hillside r 1366 Winslow av
—Emory (Anna) supv Kearny h 965 Liberty av
—John J (Ida) clk PSE&GCo h 1366 Winslow av
—Richard student r 965 Liberty av
McDuffie Elias J (Carolyn E) chauf h 311 Carnegie pl
McDuffy David S porter r 274 Oswald pl
McElhinney Irene D priv sec Elizabeth r 375 Princeton rd
—James R passenger agt Newark r 375 Princeton rd
—Kathleen A priv sec Elizabeth r 375 Princeton rd
—Margaret A wid Dennis R h 375 Princeton rd
McElory Archie K (Maude) supv Rahway h 1071 Mayfair rd
McElroy Robert (Dorothy) mgr Elizabeth h (A) 1771 Walker av
McElveen Cornelius (Ollie) lab h 48 Maple av
McElwain R (Gilbert (Edna I) serviceman h 265 Salem rd
McEnroe Thomas J (Genevieve R) elec h 2219 Morris av
McEvoy James E (La Vergne) clk Newark h 2529 Hawthorne av
McFadden Jame J (Dorothy M) maintenanceman TelCo h 1022 Falls ter
McFall Daniel J (Anna M) chauf PSCT h 1573 Hillcrest ter
—Stewart M (Edna G) gasoline E Orange h 1061 Nicholas av

LOIZEAUX BUILDERS SUPPLY CO. Transit-Mixed CONCRETE

McFarlane Ann Mrs rem to Elizabeth
—James G (Elsie F) welder h 349 Washington av
McGall Andrew M (Evelyn J) draftsman Elizabeth h 1395 Orange av
—Evelyn J Mrs tchr public schools r 1395 Orange av
McGarvey Irene married John W Donaldson
—Mary wid Charles h 754 Midland blvd
McGary James A student r 2200 Vaux Hall rd
McGee Clarence r 20 Tuxedo pl
—John F (Evelyn G) supt Jersey City h 17 Julian ter
—Robert B (Mary N) chemist SOilCo h 977 Lorraine av
McGhee Alexander utilityman 2331 Morris av r 20 Tuxedo pl
—Caroline C Mrs mach opr r 271 Phillips ter
—Edward P (Caroline C) elec h 271 Phillips ter
—Florence C clk TelCo r 271 Phillips ter
—James r 20 Tuxedo pl
McGill James F (Catherine H) powerman TelCo h 669 Salem rd
McGinley Conde (Common Sense) 2001 Pleasant pky r inq do
—Walter J (Florence G) clk PO h 321 Sherwood rd
McGinn Ann wid Patrick h 8 Vaux Hall rd
—Eugene r 8 Vaux Hall rd
—Helen T steno Elizabeth r 8 Vaux Hall rd
—James P mach r 8 Vaux Hall rd
McGirr James (S Agnes) mech h 2045 Balmoral av
McGonnell Frank J (Marie) printer Elizabeth h 247 Phillips ter
—Frank J Jr r 247 Phillips ter
—Marie Mrs relief opr CRR r 247 Phillips ter
—Thomas J (Margaret E) instrumentwkr h 810 Bishop
McGovern Catherine C died Dec 30 1946 age 73
—Irene r 1626 Porter rd
—Michael J (Mary) eng Newark h 2104 Gless av
McGowan Allen (Evelyn) draftsman Elizabeth h 214 Woodmont rd
McGowian James L (Virginia I) mgr Newark h (B) 1677 Walker av
McGrain Edward J (Eleanor) rem to Newark
—James (Margaret) h 152 Laurel av
—Margaret A insp ESNA r 152 Laurel av
—Mary asst buyer Newark r 152 Laurel av
McGrath Edward F (Catherine A) h (9C) The Village 1221 Magie av
—Frank T (Edna A) clk A&PCo h 1230 Golf ter
—John E (Bertha V) mgr Harrison h 363 Crawford ter
—June M clk Irvington r 363 Crawford ter
McGreal Richard D (Olga) slsman Elizabeth h 2076 Pleasant pky
McGregor William (Leonette) (McGregor's Neighborhood Service) 1225 Magie av h at Bloomfield
McGregor's Neighborhood Service (William McGregor) gasoline 1225 Magie av
McGrew Cecil A (Anna M) painter h 608 Twain pl
McGuick Dorothy Mrs clk Newark r 971 Moessner av
McGuigan Hugh (Margaret J) carp h 366 Ward
McGuinness Edward P millwright Summit r 2219 Morris av
—Frank bottler r 2219 Morris av
—Rose wid John h 2219 Morris av
—William F (Katherine B) pres Elastic Stop Nut Corp of America 2330 Vaux Hall rd h 328 Wayne ter

Bertram S. Reitman Co. REALTORS INSURORS
107 JEFFERSON AVE. Tel. Eliz. 2-1223

BUILDING MATERIALS
JAEGER COAL & SUPPLY CO. INC.
2322 Morris Ave.
Unionville 2-0070

McGuire George A (Alice F) supt NY h 295 Forest dr
—George B (Elizabeth G) rem to Baton Range Ia
—James J plant supt 601 Lehigh av h at Cranford
McGuirk Edward F (Ann M) section head PruInsCo h 1723 Wolbert ter
—Helida Mrs tuner r 1723 Wolbert ter
—William B (Dorothy) h 971 Moessner av
McIlravey Daniel (Frieda M) h 148 Vassar av
McIntosh Florence wid Robert h 1064 Lorraine av
—Genevieve typist Newark r 1064 Lorraine av
—Robert bev wkr r 1064 Lorraine av
McIver Nancy student r 958 Carteret av
—Peter (Jean) bev 958 Carteret av h do
McIvor Clara B wid Thomas M rem to Newark
—Thomas M Jr (Margaret) mech h (3) 90 Miller
McKay Joseph (Elizabeth M D) sta eng h 665 Self Master pky
McKechnie Mary wid William r 498 North av
McKee Arthur G & Co Frank Broomell mgr civil engs 1080 Morris av
McKeever John F (Helen A) r 1011 Schneider av
McKenna Frank J (Ann M) baker Newark h 407 Prescott rd
—Ralph h (225) Normandy Village 2091 Morris av
—William (Helen F) copywriter NY h 627 Bennington dr
McKennon Donald T lab r 1228 Victor av
—Thomas (Frances) supv Kearny h 1228 Victor av
—Thomas Jr radio technician r 1228 Victor av
McKenny Franklin (Ida) slsman Elizabeth h 673 Salem rd
McKenzie A Donald law clk (3) 1000 Stuyvesant av r 1042 Battlehill ter
—Donald (Catherine) draftsman NY h 346 Salem rd
McKeon Joseph C (Dorothy M) steamfitter 2028 Balmoral av h do
—Joseph C Jr (Josephine) steamfitter r 2028 Balmoral av
—Margaret A married Peter Tylutki
—Robert J emp 2028 Balmoral av r do
McKeown Daniel F r 242 Woodmont rd
—Harry J (Helen) clk Newark h 242 Woodmont rd
McLain Addie Mrs grocer 245 Oswald pl r do
—Daisy married Berle Hannah rem to Rahway
—James r 245 Oswald pl
—Joseph L (Addie) lab h 245 Oswald pl
—Joseph Jr rem to Rahway
McLaren John D (Tillie) mach h 2153 Balmoral av
McLaughlin Beverly (Mary) clk NY h 22 Lehigh av
McLean Ann G priv sec Newark r 95 Jean ter
—Catherine A married Edward Reynolds
—Grace wid Robert A h 95 Jean ter
—Helen L Mrs r 665 Self Master pky
McLear Patricia M clk TelCo r 374 Willow dr
McMahon Anna wid Frank r 1053 Pine av
—Arthur J (Marie L) supv Kearny h 2135 Van Buren pl
—Ethel Mrs clk TelCo r (D) 1802 Manor dr
McMAHON JOHN P (Baker & McMahon) 1338 Morris av h 1050 Sterling rd—See p 47
—Joseph S (Helen M) sheetmetalwkr h (D) 1906 Manor dr
—Joshua (Ethel) ironwkr r (D) 1802 Manor dr
—Raymond T emp A&PCo r 526 Lillian ter
McMann Clarence L (R Shirley) mech h 455 Crawford ter

Fidelity Union Trust Company
NEW JERSEY'S LARGEST BANK
12 Offices in Newark and East Orange
Member Federal Deposit Insurance Corporation

McManus Adrian T (Margaret) clk Elizabeth h 1007 Azalea rd
McMenamin Regina clk Harrison r 456 Twin Oaks rd
McMenemy Frederick D mach r 34 Bishop
McMickle Edward R slsman r 2012 Kay av
—Edward S (Marie V) foreman Elizabeth h 2012 Kay av
McMillon Mary housewkr r (D) 1769 Walker av
McMullan John (Marge) rem to Newark
McMurray Andrew (Ruth M) gold roller NY h 681 Self Master pky
—Eugene A (Bessie L) (McMurray & Chirgotis) 968 Stuyvesant av h 383 Wayne ter
—Howard L (Ann B) with McMurray & Chirgotis 968 Stuyvesant av h (14A) The Village 1221 Magie av
—& Chirgotis (Eugene A McMurray and William G Chirgotis) archts 968 Stuyvesant av
McNair Jean Mrs clk TelCo r (A) 1862 Manor dr
—Loren (Jean) carp h (A) 1862 Manor dr
—Russell D (Ruth) carp h (30B) The Village 1221 Magie av
McNamara Joseph A (Joan S) supv TelCo h 2076 Berywn
—William W (Gertrude) eng Summit h 1026 Adams av
McNamee Norman H (Josephine B) brakeman PRR h 224 Phillips ter
McNaught Mary wid John r 346 Salem rd
McNulty George M (Claire N) technical co-ordinator Elizabeth h 1045 Norton rd
McPherson Paul R (Alma) forger h 1020 Creger av
McQueen Jackson (Thelma M) porter h 849 Valley
McRay Wililam A in U S Army r 338 Oswald pl
McRedmond F Thomas (Marion) in U S Merchant Marines h 2215 Morrison av
McVey John R mgr 1045 Stuyvesant av h at Irvington
McVoy Charles F (Elsie E) clk Newark h 1044 Warren av
McWeeney John rem to Newark
Mead Florence R clk TelCo h 1025 Harding av
—Frederick E (Theresa M) supv Newark h 952 Arnet av
—Gertrude A typist Irvington r 1025 Harding av
—Jean E married Egbert Nichols
—Leo packer Newark r 1025 Harding av
—Marie K typist Newark r 1025 Harding av
—Ruby E Mrs r 389 Broadwell av
Meade Bernard S (Mary B) v pres Elizabeth h 604 Duquesne ter
Meagher Bertha Mrs h (240) Normandy Village 2097 Morris av
—Louise C clk Elizabeth r (240) Normandy Village 2097 Morris av
—Marion L r (240) Normandy Village 2097 Morris av
—Thomas F lab r (240) Normandy Village 2097 Morris av
Meaken John W (Marie) chauf h 2063 Stecher av
Mealling Edith E acct Newark r 387 Spring
—Ester M bkkpr Newark r 387 Spring
—John W mach r 387 Spring
—William (Edith M) mach h 387 Spring
Mears Genevieve M Mrs v pres DeLuxe Diner Inc 1981 Morris av r 1300 Oxford la
—James J (Genevieve M) pres DeLuxe Diner Inc 1981 Morris av h 1300 Oxford la
—Marie cashier 1981 Morris av r 1315 Stuyvesant av
Mechler Vincent J (Rita) slsman Elizabeth h 913 Lakeside pl

Union Taxi call UNionville 2-5100 ROselle 4-5710

BUILDING MATERIALS
JAEGER COAL & SUPPLY CO. INC.
2322 Morris Ave. Unionville 2-0070

Medcraft William L sec-treas Charles Momm & Sons Inc 1417 Stuyvesant av h at Maplewood
Meder Eric Jr rem to Point Pleasant
—Eric M (Emma) rem to Point Pleasant
Medley Mildred Mrs tchr music 326 Tower h do
Meehan John (Mary) acct Newark h 383 Forest dr
Meeker Edward (Lenora) rem to Short Hills
Mehle Frank W (Theresa) tester r 246 Allen av
Mehlhorn Carl r 930 Lafayette av
—Carol G (Martha) chef h 930 Lafayette av
Mehr Henry (Bertha) dentist 2004 Morris av and dental insp public schools h (2) 1016 Stuyvesant av
Meidlein Bertha clk Newark r 1253 Barbara av
—Carl (Lena) mech PSE&GCo h 1253 Barbara av
—George J mech r 1465 Liberty av
—Herman R baker Maplewood h 1465 Liberty av
—Lena mach opr r 1253 Barbara av
Meier William G (Louise M) approver PruInsCo h 714 Balsam way
Meisel Phillip L (Adella E) h 2057 Vaux Hall rd
Meisenzahl Ernest H welder r 2508 Linn av
Meisiek Frederick (Hildegard) foreman 336 Burnet av h 953 Ray av
Meisner Martin (Marilyn) acct Newark h (D) 1896 Manor dr
Meisse Robert F (Catherine) photo engraver h 1341 Barbara av
Meissner Gustav C (Anna B) mach h 2149 Vaux Hall rd
—Gustave H (Grace) investigator Newark r 2149 Vaux Hall rd
Meister George J (Catherine B) bdg contr Springfield h 1453 Morris av
Meixner Richard (Helen M) fixtures Newark h 1340 Winslow av
Melchior Charles L (Florence M) elec r 72 Earl
—Edward lineman PSE&GCo r 1659 Edmund ter
—Harold J (Florence) pres Springfield h 1659 Edmund ter
—Louis jeweler Newark h 72 Earl
Melecci Esteno (Mary V) furrier Newark h 333 Indiana
—Louis B emp TelCo r 333 Indiana
Melick Albert H (Elsie) (Instrument Resistors Co) 1036 Commerce av h 720 Evergreen pky
—Elsie Mrs (Instrument Resistors Co) 1036 Commerce av r 720 Evergreen av
—Howard G emp 1036 Commerce av r 720 Evergreen pky
—William R toolmkr r 720 Evergreen pky
Melillo Michael (Antoinette) dental mech h 1327 Burnet av
Melkowits Robert F photographer r 1613 N Sunset pl
—Stephen J (Emma) printer PruInsCo h 1613 N Sunset pl
Melkowitz Walter W (Evelyn A) foreman Kearny h 972 Salem rd
Mellen Edwin D eng Newark r 1867 Arbor la
—Robert V r 1867 Arbor la
Mellett John (Margaret) rem to Allentown pl
Mellk George (Kristjana) executive NY h 320 Newark av
Melso Joseph (Helen) merh h 369 Marion
Melton Elizabeth Mrs h 12 Cross
—Virginia M rem to Detroit Mich
Melville Frieda r 1905 Morris av

Jersey State Electric Co. INC.
14 S. BROAD ST. (Opp. Public Library) Tel. EL 2-6700

MEMORIAL GARDENS (Hollywood Cemetery) Hugo O Mueller mgr 1689 Stuyvesant av tels Unionville 2-3366 Essex 2-0746—See p 28
Mench Emil A (Anna) r 311 Kawameeh dr
Mende Otto P (Agatha) millwright h 1172 Jeanette tv
Mendes Gregory R foreman 2331 Morris av h rear dr
Mendich Charles r Jensen la
—J Austin (Grace) draftsman NY h Jensen la
Menger George B (Jessie M) elec eng Newark h 719 Suburban rd
Mengert Julius (Mary A) sec-treas Plonner & Mengert Inc Lehigh av h 239 Crawford ter
Menging Sophia E hairdresser Newark r 920 Rosemont av
Menkens Rudolf C (Dorothy) mgr NY h 1686 Porter rd
Menkin Martin (The Salad Bowl) 1026 Stuyvesant av h at Irvington
Mennella Sebastiano (Helen V) long shoreman h 1037 Harding av
Menning William (Elsie) rem to Summit
Mennuti Nick driver 2331 Morris av h at Newark
Menshih Nicholas (Claire M) chemical eng Bayway h (15C) The Village 1221 Magie av
Mensinger Harold J (Sarah M) mech h 255 Forest dr
—J Harold Jr (Dorothy) rem to Maplewood
Mente Joseph J (Matilda E) tchr U High School h 1014 Norton rd
Menz Frederick (Helen) chef h 253 Indiana
—Frederick J (Minnie) slsman h 318 Perry av
—Raymond r 318 Perry av
Menzler Eleanor married John Mulligan
—William (Johanna) chauf h 973 Liberty av
Meola Anthony r 314 Indiana
—Vincenzio (Angela) lab h 314 Indiana
Merala John (Rose) rem to Brooklyn NY
Merbler Andrew (Mary) r 2042 Balmoral av
—Andrew J Jr (Mary M) metal spinner h 2042 Balmoral av
—Mary B wid Andrew J r 2042 Balmoral av
Mercadante Anthony C (Norma R) foreman S Orange h 301 Indiana
—Thomas V (Grace G) gardener h 307 Oregon
—Vincent r 307 Oregon
Mercaldi Paul J (Nettie E) chemicalwkr h 306 Ohio
Mercandante Joseph (Margaret) gardener h 208 Burkley pl
Mercer Samuel J (Muriel B) mgr Newark h (D) 1676 Walker av
Merchant Clifford F (Georgia A) mech h 259 Oregon
—Edgar G rest wkr r 259 Oregon
MERCHANTS AND NEWARK TRUST COMPANY 763 Broad Newark NJ tel Market 3-3609—See p 26
Merkel George A (Ethel V) eng TelCo h 395 Lum av
—Harold E (Ida C) mech eng Elizabeth h 402 Ward
—Henry (Marie) meat cutter h 1533 Walker av
Merkle Frederick (Marion) mech r 533 Winthrop rd
—Frederick J (Margaret) auto mech h 533 Winthrop rd
—Hedwig E clk Irvington r 2050 High
—Henry F (Elsie L) baker h 2050 High
Merkler Alfred mason r 2019 Edison ter
—Carl (Frieda) mason h 2019 Edison ter
—Charles J (Angela A) mach h 981 Arnet av
—Doris student r 981 Arnet av

M. D. THOMPSON
1777 Morris Ave. Union, N. J.
Tel. UNionville 2-1777
Coal - Coke - Fuel Oil
Fairbanks and Morse
Oil Burners and Stokers

BUILDING MATERIALS
JAEGER COAL & SUPPLY CO. INC.
2322 Morris Ave.
Unionville 2-0070

Merkler
—Irene librarian NY r 981 Arnet av
—Raymond toolmkr r 2019 Edison ter
Merklin August W (Jeannie C) collector PSE&GCo h 1056 Warren av
—Edward lab r 1069 Overlook ter
—George r 1963 Ernst ter
—Robert J (Margaret) student r 1056 Warren av
—William J (Hattie D) meat insp Newark h 686 Self Master pky
—William W (Elizabeth F) bottler r 674 Carlyle pl
Merlo Anthony rem to Cranford
Merrell Ruth W married Edward Jones rem to Los Angeles Cal
—William L (Florence) clk PRR h 464 Clark pl
Merrill Robert W trucking rear 2436 Morris av r 464 Clark pl
Merring William H (Marguerite C) elec opr PSE&GCo h 1683 Van Ness ter
Merson Louis (Alice M) slsman h 905 Madison
Mertel Elizabeth F clk NY h 1930 Vaux Hall rd
—John (Susie) tailor Hillside h 1930 Vaux Hall rd
Merten Emily P wid Eugene r 1243 Magnolia pl
—Henry R (Dorothy) florist Elizabeth h 1587 Andrew
Mertens Oskar F (Grace E) chief opr SOilCo h 408 Wallingford ter
Mertineit Inge married Frederick Rice
—William E (Herta) (Union Neon Sign Co) 2659 Spruce h do
Mertz Anna Mrs waitress r 1981 Ostwood ter
—John W carpetwkr r 628 Thoreau ter
—Joseph (Sue) rem to California
Merullo Benjamin L rem to Elizabeth
—Charles (Rose) rem to Elizabeth
—Lucy M rem to Elizabeth
Merwin Elbert E (Gladys M) auto mech h 623 Carlyle pl
—Frances E wid Elbert died Sept 3 1946 age 69
Merz Otto E (Ella V) mech h 556 Jesse pl
Meschenross Anthony J (Catherine) chauf 1790 Burnet av
—James steelwkr r 1790 Burnet av
Meseroll Charles C (Mary G) chauf h 435 Stratford rd
Meskin Seymour I (Viola) acct Newark h 979 Union ter
Mesmer Gottlieb A (Dorothy M) chef h 550 Thoreau ter
Mesnick Herbert M rem to Newark
Messbauer John (Dorothy) foreman Hillside h 1021 Harding av
Messer Henry C (Consuelo) oil burners Newark h 1853 Quaker way
—William (Charlotte) (Messer's Flower Shop) 570 Chestnut h do
Messer's Flower Shop (William Messer) 570 Chestnut
Messig George G (Louise) sheetmetalwkr h 1976 Walker av
—William P (F Jean) clk Irvington h 1165 Irvin av
Messina Frank (Caroline) gas S Kearny h 292 Beechwood av
Messing Annie wid Howard r 947 Carteret av
Messinger John R (Mary) janitor h 1059 Overlook ter
Messner Albert (Theresa) eng Newark h 1265 Barbara av
—August K died June 4 1947 age 75
—Frieda M wid August K r 385 Russell
—Howard rem to Springfield
Messner William A (Amelia) druggist Maplewood h 2730 Vaux Hall rd

The Union Center National Bank
Union, New Jersey
MEMBER FEDERAL DEPOSIT INSURANCE CORPORATION

Metals Disintegrating Co Inc Mrs Harriet L Hall pres J H Hall v pres Henry F Ruhl sec metal powders mfrs off Morris av n Lehigh Valley RR
Metcalfe George A (Mary S) bricklayer h 999 Rosemont av
Metrione Albert A (Fannie) toolmkr h 403 Prescott rd
Metter Vivian I Mrs housewkr r 71 Atlanta av
Metters Carl janitor Police Dept r 1245 Plane
—George A rem to Manville
—Ilah Mrs h 1245 Plane
Metz Edwin B (Christina) clk Newark h 2258 Balmoral av
—Edwin B Jr in U S Navy r 2258 Balmoral av
—Marie E supv TelCo r 2258 Balmoral av
Metzger Arthur B (Martha M) bkkpr PSE&GCo r 615 Self Master pky
—Emma L wid Otto h 615 Self Master pky
—Fred (Anna) shoe repr Newark h 1323 Stuyvesant av
—George A student r 2186 Balmoral av
—John chief eng Newark h 2186 Balmoral av
—John (Catherine) signaler NY h 2032 Ostwood ter
—Louis J (Ruth L) lwyr Newark h (A) 1690 Walker av
—Max steelwkr r 53 Ellen
—Otto died Aug 9 1947 age 63
—Thomas (Gerda) rem to Scotch Plains
—Viola M r 2032 Ostwood ter
Metzler Clara J clk ESNA r 1144 Weber
—Kenneth W (Beatrice C) investigator State h 728 Suburban rd
—Richard (Clara J) elec Newark h 1144 Weber
Meusel Arthur J emp 1929 Morris av r 373 Russell
—Frederick G (Eleonore) carp h 373 Russell
—Robert F (Mary) roofer r 115 Jackson av
Meyer Anna M steno Newark r 2508 Linn av
—Berthold C (Elizabeth) technician TelCo h (D) 1804 Manor dr
—C M Ford (Elsie R) ins Newark h 414 Whitewood rd
—Caryl R tel opr TelCo r 1256 Magnolia pl
—Charles G (Mary R) mach h 1628 Porter rd
—Charles H clk Newark r 1218 Kirkman pl
—Clara wid Charles r 414 Whitewood rd
—Dorothy M Mrs tchr 867 Midland blvd h 374 Putnam rd
—Edward C (Anna M) foreman Jersey City h 453 Winthrop rd
—Emil G (Edith G) elec eng Newark h 1218 Kirkman pl
—Fred L (Minnie) toolmkr h 2011 Gless av
—Frederick J crane opr r 2508 Linn av
—George P (Janise E) sls supv NY h (A) 1846 Manor dr
—Harriet wid Frederick r 983 Liberty av
—Henry J slsman r 1256 Magnolia pl
—Kenneth E (Eve E) meat cutter h 983 Liberty av
—Margaret wid August C h 2508 Linn av
—Margaret R married Daniel M Van Dorp
—P Henry (Marie L) foreman Irvington h 651 Self Master pky
—Richard B (Dorothy) rem to NY
—Richard T (Blanche M) meats Newark h (C) 1500 Westminster rd
—Richard W (Leona M) slsman h 1256 Magnolia pl
—William (Minnie) watchmkr Plainfield h 2035 Tyler
—William A (Marie E) laboratorywkr PSE&GCo h 1962 Ostwood ter

TOKER COAL-COKE FUEL OIL 727 LIVINGSTON ST. EL. 3-1200

BUILDING MATERIALS
JAEGER COAL & SUPPLY CO. INC.
2322 Morris Ave.
Unionville 2-0070

Meyer
—William H (Florence C) installer TelCo h 532 Stratford rd
—William T assembler r 2508 Linn av
Meyers Alfred M E (Ruth A) division chief Newark h (A) 1763 Walker av
—Arthur (Eileen) lab r 2047 Stowe
—Charles L repairman r 1984 Ostwood ter
—Furniture Co (Meyer Ginsberg) 982 Stuyvesant
—Joseph R (Blanche) h Springfield av
—Leo r 1770 Morris av
—Meyer (Ruth A) business agt Newark h (C) 1855 Manor dr
—William (Emily) slsman h 531 Stratford rd
Meyh Carl (Mildred G) foreman IPCoInc h 127 Elmwood av
—Edward (The Rendezvous) 1175 Magie av h at Union
—Edward E (Margaret) acct Elizabeth h 2166 Morris av
—Marie wid Max h 158 Indian Run pky N
—Ruth married Richard Hildebrandt
Mezzo Flora r 2767 Spruce
—Mario (Ida) printer Belleville h 2767 Spruce
Mibis Max (Margaret) mach h 1971 Long ter
Michael Florence H married Edward Ahearn rem to Baltimore Md
—George F (Florence M) painter 2090 High h do
Michaels Sidney H (Jacqueline E) slsman h (A) 1697 Walker av
Michaelson Alfred (Pearl H) mech h 1071 Jeanette av
—Emil J clk Hillside r 1833 Arbor la
—Harry chemist NY r 1833 Arbor la
—John G (Mary) mach opr h 1833 Arbor la
Michalek Doris M married William Dermody rem to Elizabeth
—William J (Anna G) chauf h 642 Carlyle pl
Michalka Anna Mrs r 49 Atlanta av
Michel Carrie Mrs died July 15 1946 age 44
—John died Jan 4 1947 age 74
—John Jr (Mary B) clk Elizabeth h Schaefer la off Magie av
—John R (Antoinette) slsman Elizabeth h (5B) The Village 1221 Magie av
Mickens Hattie rem to Newark
—Virginia Mrs h 65 Hunt av
Micky Fred (Martha) mach h 272 Burroughs ter
Middleton Constance student r 969 Carteret av
—Harriet M Mrs steno Newark r 969 Carteret av
—James R (Harriet M) supv Hillside h 969 Carteret av
Midgley Thomas (Florence N) executive Elizabeth h 493 Whitewood rd
Mielach Felix G (Marie J) carp h 120 Jackson av
Miele Owen (Evelyn) mgr Piggly-Wiggly Bar-B-Que State Hwy Route 29 h at Newark
—Rahfael (Clara) iron and steel State Hwy Route 29 r do
Mielitz Fred died Dec 25 1947 age 66
—Mary E wid Fred h 295 Ohio
Mielke Henry A (Elsie H) mach h 975 Floyd ter
Mieszkowski Chester (Stella) mach h 1276 Coolidge av
Mieth Paul J (Ruth W) metal products Newark h 2055 Balmoral av
—Werner (Wilma) toolmkr h 2225 Alpine av
Mihalak Marcella wid Michael h 56 Cornell pl
—Mildred tel opr TelCo r 56 Cornell pl
—Nicholas finisher r 56 Cornell pl

LOIZEAUX BUILDERS SUPPLY CO. Lumber

—Peter student r 56 Cornell pl
—Samuel rem to Irvington
Mihalik John r 1 Ehrhardt
—Stephen G (Elsie) leather selector h 214 Washington av
Mihaly Andrew (Julia) toolmkr h 1419 Brookside dr
Miko Mary wid Alexander r 926 Madison av
Mikolajeski Stephen J (Stella M) polisher h 561 Olive ter
Mikus Joseph (Anna) maintenanceman h 1945 Ostwood ter
Mikusauskis Peter r 893 Salem rd
Milana Ben W (Lucille) hairdresser Irvington h 301 Newark av
—Vincent J (Antoinette) beauty shop Irvington h 1208 Orange av
Miles Harold (Ruth) lab h (1) 1140 Edgewood pky
—John (Lida) toolmkr h 6 Muir pl
—Lewis W (Sue J) rest Newark h 1871 Quaker way
—Shoes Nathan Brodkin mgr 1031 Stuyvesant av
—Wilbert (Alice D) cashier Elizabeth h 520 Homer ter
Militano Joseph (Mary) mach opr h 42 Montclair av
Miller Algie housewkr r 257 Hilton av
—Archibald W (Jennie) mach h 231 Washington av
—Archie h (B) 1792 Manor dr
—Arthur V (Lillian) emp TelCo h 1630 Porter rd
—August W (Rose M) bottler h 708 Fairway dr

MILLER B B MANAGEMENT CO realtors property managers and appraisers 261 N Broad Elizabeth NJ tel Elizabeth 2-7300—See Back Cover

—Bertram B (Helen C) real est Elizabeth h 1427 Brookside dr
—Charles Jr clk Newark r 2011 Tyler
—Charles F r 2011 Tyler
—Charles F (Clara M) rem to Newark
—Clair B (Gertrude M) contr 675 Lexington rd h do
—Clara Mrs r 1580 Walker av

MILLER DANIEL LEEDS INC coal coke fuel oil and mason materials 1356 N Broad Hillside NJ tels Elizabeth 2-7123 Waverly 3-1938—See front edge and p 31

—Doris F married Thomas Decker rem to Irvington
—Doris I clk PruInsCo r 1383 Beverly rd
—Edward F (Gwynn C) clk Belleville h 1125 Commerce av
—Edward H (Frances W) clk NY h 456 Burroughs ter
—Edward L (Mary E) policeman h 1243 Plane
—Emma wid Adam r 963 Grandview av
—Frances M clk Irvington r 967 Salem rd
—Frank r 1365 Burnet av
—Frederick A (Mardge) elec h 105 Coakley dr
—Frederick A (Olga) underwriter NY h 449 Winthrop rd
—George r 17 Creston av
—George (Loretta) eng NY h 1928 Axton av
—George (Mary A) mach opr h 98 Baldwin pl
—George (Pearl E) mach opr h 251 Crawford ter
—George A (Helen E) clk Newark h 270 Woodmont rd
—Georye H (Marion C) jeweler Newark h 1383 Beverly rd
—George R (Janet) rem to Plainfield
—Gertrude clk Newark r 2032 Balmoral av
—Harry C (Eva M) mech h 1420 Burnet av
—Harvey (Alice) lwyr Kearny h 2792 Larchmont rd
—Henry C (Florence) brewer Newark h 1983 Ernst ter
—Henry W brewer Newark r 1983 Ernst ter
—Howard C elec r 675 Lexington rd
—Isadore J (Molly) h 2158 Kay av

Bertram S. Reitman Co. REALTORS INSURORS
107 JEFFERSON AVE. Tel. Elz 2-1223

BUILDING MATERIALS
JAEGER COAL & SUPPLY CO. INC.
2322 Morris Ave.
Unionville 2-0070

Miller
—J Edwards (Jennie A) h 297 Colonial av
—J Fred (Edna R) foreman Bavonne h 400 Wayne ter
—James E (Anna A) mach h 396 Salem rd
—James F (Laura I) rem to Scotch Plains
—James N (Britsie) chauf h 7 Brunswick av
—Jervas (June) roofer h (D) 1709 Walker av
—John lab r 2009 Morris av
—John (Margaret) chauf h 926 Madison av
—John (Mary T) baker Harrison h 1700 Van Ness ter
—John H (Anna S) installer TelCo h 959 Union ter
—John H (Etta) chauf h 2286 Springfield av
—John P (Erna R) jeweler Newark r 1034 Coolidge av
—John W milk 297 Colonial av r do
—June F clk ESNA r 1630 Porter rd
—Kenneth A (Margaret W) rem to Allentown Pa
—Kenneth J (Ethel A) insp h 2213 Stecher av
—Leo (Rose) watchman h 2032 Balmoral av
—Lillian Mrs housewkr h 130 Burkley pl
—Margaret Mrs clk Newark r (A) 1834 Manor dr
—Marion Mrs married Walter Grizenski rem to Plainfield
—Mary E clk (10) 2004 Morris av r 297 Colonial av
—Nettie Mrs mach opr h 1339 Stuyvesant av
—Norman (Margaret) slsman h (A) 1834 Manor dr
—Oscar J (Mary A) meats Newark h 947 Roosevelt av
—Otelia r 963 Grandview av
—Paul clk PruInsCo r 2795 Larchmont rd
—Peter (Anna) r 2952 Aberdeen rd
—Phillip H died Mar 13 1948 age 65
—Primus J (Florence T) expeditor Newark h 330 Revere av
—Raymond (Barbara) mech h 1049 Wooley av
—Raymond A (Florence E) eng PRR h 312 Crawford ter
—Raymond W (Ethel A) insp Linden h 1820 Quaker way
—Richard A & Sons millwkrs Springfield av
—Robert (Adele S) mech r 24 Schmidt av
—Robert (Sarah) mech h 123 Valley
—Robert E (Charlotte M) rem to S Bound Brook
—Rose wid Robert h 24 Schmidt av
—Theodore E (Maybele E) slsman h 1392 Isabella av
—Thomas ins NY r 1365 Burnet av
—Thomas (Rose H) far h 1365 Burnet av
—Thomas E (Marie E) freight agt LVRR h 1891 Morris av
—Thomas H (Gerturde E) clk Newark h 1617 Edmund ter
—Thurza married Albert Foster rem to Roselle Park
—Valentine mach r 449 Winthrop rd
—Valentine M (Amelia B) steamshovel opr h 219 New Jersey av
—Vincent X (Marian A) clk Irvington r 2187 Berwyn
—Walter student r 1239 Plane
—Walter C (Rose J) service clk Kearney h 1870 Long ter
—Walter J (Doris) mech eng NY h 363 Dogwood dr
—Warren F (Madeline) rem to Cranford
—Westley T (Irma E) steel wkr h 325 Wayne ter
—William (Ella E) dockmaster NY h 2795 Carol rd
Milley Donald (Audrey) mech r 14 Burwell
Millhiser Joseph A (Albertine M) supv Elizabeth h 342 Martin rd
—Joseph A Jr (Ruth) rem to Elizabeth
Millicent Beauty Shop (Mildred Belott) 899 Magie av

Fidelity Union Trust Company
NEW JERSEY'S LARGEST BANK
12 Offices in Newark and East Orange
Member Federal Deposit Insurance Corporation

Millinger M (Max Millinger) grocers 805 Lehigh av
—Max (Elizabeth) (M Millinger) 805 Lehigh av h at Newark
Millman Louis (Gladys) Newark slsman h 1328 Orange av
Mills Charles R (Elsie) mach opr h 1370 Liberty av
—Elsie V Mrs housewkr r 28 Sophia av
—Stephen D r 28 Sophia av
Milo Carolyn riveter r 895 Chestnut
—Dominick (Mary J) maintenceman h 895 Chestnut
—John r 895 Chestnut
Milsop James M (Maybelle C) asst foreman Bloomfield h 327 Revere av
Milstein David (Gwendolyn) slsman h (A) 1498 Westminster rd
Milt's Service Station (Milton Herskovitz) gasoline 1225 Stuyvesant av
Miltner Ernest H (Margaret) supv Kearny h 1584 Hillcrest ter
—Robert mach opr r 1584 Hillcrest ter
Milton Gerald T (Lillian K) treas Newark h 1696 Edmund ter
Minasian Boskin (Armen) shoe repr 2058 Springfield av h at Maplewood
—Karekin (Vartanoosh) rem to Maplewood
Minch Michael J (Mae M) meatcutter Newark h 1267 Coolidge av
Miners Lloyd r 313 Oswald pl
Minervino Basil T (Nellie T) box mkr Harrison r 2176 Kay av
—Charles (Antoinette) conf Newark h 2176 Kay av
Minger John W (Margaret) mgr Hillside h 861 Salem rd
Mink Charles W (Emma) construction eng S Orange h 65 Elmwood av
—Charles W Jr (Elinor G) mech r 65 Elmwood av
—Ernest (Laura) painter 883 Chestnut h do
Minkowitz Charles (Ida G) slsman Newark h 108 Indian Run pky N
—Howard A in USArmy r 108 Indian Run pky N
Minnerly Percy R (Helen) rem to Florida
—Sadie M wid Gilbert F r 1881 Pilgrim way
Minor C Canby (Flora K) plant eng Linden h 243 Forest dr
Miosek Frank (Albina) r 97 Baldwin pl
Mirabella Andrew (Pearl) clk PRR h (C) 1852 Manor dr
—Pearl Mrs priv sec NY r (C) 1852 Manor dr
Mirbach Julius E (Felicia M) lumber wkr h 1273 Stuyvesant av
Mirto Nicholas (Adele) glass Jersey City h 353 Plymouth rd
Mirzwa Joseph (Mary) painter h 104 Union av
Mischak Michael (Anne) oilwkr h 1401 Winslow av
Mischen Peter P (Anna Y) elec h 348 Broadwell av
Mischom Howell E (Gertrude B) civil eng Rahway h 23 Hueston
Miserendino Vincent (Anna A) designing eng Elizabeth h 352 Meade ter
Misinsky Joseph (Mary) foreman Newark h 1125 Caldwell av
—Mary mach opr r 1125 Caldwell av
Mistretta Anthony J (Jennie E) mach h 183 Burkley pl
Mitchell Arleen married Maurice D Bursch
—Augustus A (Bessie) plater ESNA h 18 Smith
—Carrie married Wallsworth Baldwin
—Charles W (Alice J) claims adjustor WElecCo h 670 Fairway dr
—James M (Lillian M) refrigerator repr h 966 Floyd ter

Union Taxi call UNionville 2-5100 ROselle 4-5710

BUILDING MATERIALS
JAEGER COAL & SUPPLY CO. INC.
2322 Morris Ave.
Unionville 2-0070

Mitchell
—Lyla A wid Charles asst nurse Board of Education h 2034 Morris av
—Mary wid Robert r 966 Floyd ter
—Pugh r 9 Emily av
—Robert H acct Newark r 1343 Burnet av
—Russell J (Edith B) mgr Elizabeth h 909 Caldwell av
—Walter H (Anna M) elec h 962 Floyd ter
—William S (Bessie M) sls mgr Hillside h 1343 Burnet av
Mitchem H Foster Jr student r 615 Thoreau ter
—Horace F (P Belle) supt Perth Amboy h 615 Thoreau ter
Mitnick Milton (Evelyn) upholsterer h (C) 1699 Walker av
Mitnowsky Saul (Isabella) jewelers apprentice h (A) 1804 Manor dr
Mittasch Richard A (Helen G) eng DMfgCo h 441 Huntington rd
Mitts Milton J (Irene) eng Jersey City h 2238 Balmoral av
Mix William C (Ethel M) dairywkr 2331 Morris av h Milltown rd
Mladenick Mildred L tchr Jefferson Jr High School r 45 Crestview av
Mochnal Mary wid John r 156 Parkview dr
Mocko John Jr (Ann) clk PruInsCo h 104 Orchard ter
Mockridge Robert E (Marion A) foreman Elizabeth h 1557 Hillcrest ter
Modugno Alphonse W (Margaret) painter h 330 Indiana
Moehler Clara wid Joseph r 206 Woodmont rd
Moeller Hans (Ella) patternmkr h 2619 Hawthorne av
Moeltner Joseph lab r 2050 Balmoral av
—Maryann E clk Newark r 2050 Balmoral av
—Walter F (Marie C) estimator Newark h 2050 Balmoral av
—Walter J rem to Kenilworth
Moen Dirk r 1704 Van Ness ter
—Emma married Arthur Sapell rem to California
—Gilbert (Johanna) emp TelCo h 2057 Stecher av
—Martin (Cornelia) fitter Kearny h 1214 Kirkman pl
—Martin C (Marguerite W) clk Harrison h 1059 Jeanette av
Moessner Louis P (Mary A) mgr Newark h 325 Huntington rd
—Oscar (Elsie) toolmkr h 2012 Stecher av
—William F (Elsie F) jeweler Newark h 388 Tower
Mog Hannah M wid John h 966 Liberty av
—Madeline acct Elizabeth r 966 Liberty av
Moglia Joseph Jr (Josephine) h 1048 Liberty av
Mohan James W (Letitia) printer h 41 Edward ter
Mohney George H (Lola M) draftsman Paterson h 325 Salem rd
Mohr Christopher J (Bernice) mech h (5) 90 Miller
—Richard F (Helen C) toolmkr h 2111 Melrose pky
Molchan Arthur R toolmkr Newark r 1024 Warren av
—Rudolph G (Elsie) tool supv Newark h 1024 Warren av
Moldovan Caroline wid Tome r 2443 Vaux Hall rd
Moll Elsie wid Isaac h (C) 1673 Walker av
—Zelda tchr Newark r (C) 1673 Walker av
Moller Maria wid Juergen r 2106 Kay av
Mollow William B (Rose) lwyr Elizabeth h 1957 Axton av
Molnar John B (Margaret) mach P-DCPCorp h Allen av
Momm Charles & Sons Inc Walter Momm pres William L Medcraft sec-treas nurserymen 1417 Stuyvesant av
—Edwin C (Ann M) tchr U High School h 568 Stratford rd

Jersey State Electric Co. Inc.
14 S. BROAD ST. (Opp. Public Library) Tel. EL 2-6700

—Walter pres Charles Momm & Sons Inc 1417 Stuyvesant av h at Roselle Park
Momper Rose M wid Frederick r 308 Crawford ter
Monacelli Albert H (Geneviev C) rem to NY
Monaghan Alfred C in U S Army r 982 Carteret av
—James (Enid) designing eng NY r 982 Carteret av
—John F (Agnes V) chauf Newark h 1235 Plane
Monahan Edna M mach opr r 1665 Burnet av
—George H (Marion) rem to N Y
—James A carp r 1665 Burnet av
—Josephine waitress r 367 Marion
—Margaret C married Robert Watts
—Robert P (Edna B) carp h 1665 Burnet av
—Robert P Jr (Lucille) rem to Kenilworth
—William J r 1665 Burnet av
Monblatt Martin (Evelyn B) slsman h (C) 1826 Manor dr
Monestersky Murray M (Estelle C) pharmacist Newark h 2626 Hawthorne av
Monette Donald J constructionwkr r 928 Caldwell av
—Louis A constructionwkr r 928 Caldwell av
—Louis H (Mae) autos Irvington h 928 Caldwell av
Monetti John transportationwkr 2331 Morris av h at Newark
Mongioi Angelo barber 2171 Springfield av h do
Monko Michael (Lillian E) mach h 556 Winthrop rd
Monson Ralph W (Irene F) clk Kearny h 1217 Wildwood ter
Montanino Ernest (Amelia) slsman h 906 Madison av
Montaque Mary Mrs nurse Elizabeth h 1860 Cider Mill rd
Monte's (Vincent Montefusco) produce 64 Laurel av
Montefusco Vincent (Monte's) 64 Laurel av h at Newark
Monteleone Angelina mach opr r 1866 Vaux Hall rd
—Carmela r 1866 Vaux Hall rd
—Dominic r 1866 Vaux Hall rd
—Marie mach opr r 1866 Vaux Hall rd
—Nicholas (Grace) h 1866 Vaux Hall rd
Montferrat Patrick Jr student r 2015 Pleasant pky
—Patrick F (Marie D) oil blender h 2015 Pleasant pky
Montgomery John (Dora) cementwkr h 3 East Side av
—Joseph C (Blanche P) chauf h 344 Stiles
Monti Lyle J (Marie) physician Bayonne h 1144 Wooley av
Moock Frederick K (Clara) mach r 2571 Vaux Hall rd
Moody Jacob (Mell) mach h 30 Maple av
—Margaret wid Samuel r 2153 Tyler
—Ralph (Fannie) rem to Newark
Moonshine Anna wid David r 935 Woodland av
Moore Alfred A (Anna) (Union Center Cleaners & Dyers) 981 Stuyvesant av h 2051 Emerson av
—David (Clara) brewer h 1033 Wooley av
—Donald C clk Newark r 493 Crawford ter
—Edward J (Mary) clk NY h 648 Thoreau ter
—Edward J Jr clk Newark r 648 Thoreau ter
—Eva E Mrs r 654 Salem rd
—Franklin rem to Orange
—Frederick A rem to Linden
—Frederick S (Harriet W) pipefitter h 493 Crawford ter
—Harry (Alice) rem to Elizabeth
—Jean H steno Newark r 493 Crawford ter
—John J r 801 Valley
—Kalop (Lavenia) lab h 9 Emily av
—Leonard R (Natalie E) dentist 944 Stuyvesant av h (D) 1790 Manor dr

M. D. THOMPSON Coal - Coke - Fuel Oil
1777 Morris Ave. Union, N. J. Fairbanks and Morse
Tel. UNionville 2-1777 Oil Burners and Stokers

BUILDING MATERIALS
JAEGER COAL & SUPPLY CO. INC.
2322 Morris Ave. Unionville 2-0070

Moore
—Martin L (Dorothy) mgr Newrak h 1112 Falls ter
—Paul L (Louise C) chauf h 338 Tower
—Robert H plater r 493 Crawford ter
—Roger (Willie May) lab r 182 Burkley pl
—Roosevelt (Claudia E) oil burner installer h 387 Stiles
—Thomas (Hestell) h 168 Waldorf pl
—Thomas W (Mathilde) supv NY h 351 Huntington rd
—Walter (Maud) lab h 29 Gustav av
—William (Marie) rem to E Orange
Moorman Clinton L (Eva C) farmhand h 257 Oregon
—Henry J chemicalwkr r 329 Oregon
—John E (Lois L) chemicalwkr h 329 Oregon
—John L r 292 Oregon
—Nelson R farmhand r 292 Oregon
—Walter (Drossie C) chauf h 292 Oregon
—Walter B in U S Navy r 292 Oregon
Moran James A (Margaret) clk E Orange h 1061 Mayfair rd
—Richard J r 348 Meade ter
—Thomas J (Celia M) painter h 323 Revere av
MORAVEK OTTO specializing in roofing and siding general contracting office 187 16th av Newark N J tels Essex 2-9024-night and Biglow 3-8413-day h 246 S 21st Irvington N J—See p 50
Mordaschevicz Boleslaw mason h 105 Union av
Moreland Elbert A (Eleanor G) toolmkr h 2754 Larchmont rd
Morello Dominick (Susan) truckman Newark h 2241 Berwyn
Morett Morris (Edna E) rest Rahway h 1086 Battlehill ter
Morgan Edward V r 1578 Hillcrest ter
—Frances B died Aug 29 1947 age 73
—Frederick J (Edith) sheet metal wkr h 1352 Liberty av
—Frederick W (Gladys W) sheet metal wkr h 1012 Wooley av
—George E bartender r 1578 Hillcrest ter
—Harry J (Elizabeth M) repairman Newark h 2556 Doris av
—Joseph P rem to Newark
—Leonard (Agnes) photographer h 2030 Vaux Hall rd
—Mary A wid Edward B h 1578 Hillcrest ter
—Percy E sheet metal wkr Newark h 2512 Doris av
—Ralph r 2030 Vaux Hall rd
—Samuel T Jr (Alice) clk N Y h (28A) The Village 1221 Magie av
—Tudor (Anita) mgr Newark h 273 Forest dr
—Walter W (Ramona L) packer h 1135 Weber
Morgenroth Edward G (Helen S) slsman h 2165 Balmoral av
Morgenstein George (Shirley) supv Newark h 1619 Edmund ter
Morgenstern John H (Lillian) chauf h 2928 Vaux Hall rd
Morin Arthur A (Helen M) tchr music 497 Whitewood rd r do
—George J r 304 Huntington rd
—Helen M Mrs reference librarian 881 Stuyvesant av h at Maplewood
—Henry J (Mabel) fur mfr Newark r 304 Huntington rd
—Joseph (Bertha) furrier Newark h 304 Huntington rd
—Joseph Jr photographer r 304 Huntington rd
Morio Rudolf (Amelie) plumber SCorp h 2054 Stanley ter
Moritz Arthur (Catherine E) bottler r 1550 Hillcrest ter
Morley Bernice receptionist (3) 1000 Stuyvesant av h at Roselle
Morlock George (Minnie B) mach h 1564 Hillcrest ter
—Mary wid Phillip did Jan 7 1948 age 85
—Robert M (Helen G) repairman TelCo h 306 Salem rd

The Union Center National Bank
Union, New Jersey
MEMBER FEDERAL DEPOSIT INSURANCE CORPORATION

Morookian George T (Antoinette M) millwright h 504 Bailey av
Morrell Michael (Mildred) rem to State of Washington
Morris Bernard died Aug 19 1948 age 61
—Charles E (Dorothy E) clk SMfgCo h 941 Roosevelt av
—Clifford (Bertha) mach h 1935 Axton av
—Donald L repairman h 257 New Jersey av
—Dorothy E Mrs tchr U public schools r 941 Roosevelt av
—Edwin (Evelyn) mgr Elizabeth r 871 Salem rd
—Elizabeth N Mrs r 1057 Sterling rd
—Florence F wid Bernard h 932 Louisa
—Frank A h 970 Balsam way
—Frank A Mrs (Mary-Elizabeth) died Aug 2 1947 age 65
—Harold G (Bernardine) acct Newark h (143) Normandy Village 2075 Morris av
—Hazel Mrs reweaving Irvington h 290 Chestnut
—Herbert (Sylvia) slsman Summit h 7 Creston av
—Joseph R (Mildred T) slsman h 923 Louisa
—Kenneth (Kathryn) ins NY r 163 Elmwood av
—Lillian wid DeWitt r 941 Roosevelt av
—Marian Mrs rem to Bradley Beach
—Meat Market (Morris Cherdak) 2185 Morris av
—Mildred T Mrs nurse 923 Louisa r do
—Oscar A (Lottie) carp h 871 Salem rd
—Tod F (Adelaide) clk Elizabeth h 315 Putnam rd
—William L (Dorothy F) acct Elizabeth h 315 Putnam rd
Morrison Anita Mrs clk PSE&GCo r 967 Chestnut
—Arthur L (Alverta J) asst purchasing agt Newark h 237 Woodmont rd
—Claude P (Myrtle C) chemist NY h 1433 Brookside dr
—Dairy (Samuel Strizver) 215 Morrison av
—Edna M wid Hugh F h 132 Elmwood av
—Edward A (Margaret M) mach h 2036 Gless av
—Fred E (Dolores) rem to Bud Lake
—Frederick (Luella N) mgr Newark h 145 Jean ter
—Helen wid John slswoman Newark r 1223 Glen av
—Hugh F died Dec 28 1946 age 50
—James A (Margaret H) mach h 508 Ellen
—James A Jr (Eleanor) clk Kearny r 508 Ellen
—John J rem to Bud Lake
—Marie E nurse Newark r 132 Elmwood av
—Myles C (Edna M) lwyr Elizabeth h 894 Townley av
—Robert W (Anita) mech eng Newark r 967 Chestnut
Morro Rose wid Patsy insp h 1596 Hillcrest ter
Morrow Walter S (Veronica I) rem to Watchung
Morsch August (Loretta) h 1988 Morris av
—Loretta M Mrs (Loretta Beauty Salon) 1988 Morris av r do
Morse Hamilton M (Emma L) toymkr h 253 Hilton av
—John A (Ruth E) slsman Newark h 318 Huntington rd
Mortensen Leslie C (Anne) prod mgr Newark h 993 Chestnut
Morton Grace E wid Charles r 446 Clark pl
Morzydlowski Bronislaw (Pleasant Market) 1650 Stuyvesant av h at Linden
—Chester (Pleasant Market) 1650 Stuyvesant av h at Linden
Mosby Clifford M (Bessie) leatherwkr h 276 Carnegie pl
—May wid Nathaniel h 55 Atlanta av
Mose Alexander (Helen M) mach h 2123 Vaux Hall rd
—Ann L clk Hillside r 2123 Vaux Hall rd

TOKER COAL-COKE FUEL OIL 727 LIVINGSTON ST. EL. 3-1200

BUILDING MATERIALS
JAEGER COAL & SUPPLY CO. INC.
2322 Morris Ave. Unionville 2-0070

Moser Bernard R (Dolores S) mfrs representative Newark h (C) 1738 Walker av
—Ernest F (Barbara M) plumber h 2040 Edison ter
—Ernest F Jr (Winifred) rem to Roselle
—Ruth B wrapper r 2040 Edison ter
—William F (Marion) rem to Pennsylvania
Mosher Harold (Margaret) mech h (C) 1867 Manor dr
Moshure Charles W (Hazel E) chauf h 1017 Warren av
Moskowitz Samuel (Ceil) jewelry Rahway h 540 Olive ter
Moss W Kenneth (Edith) mgr Maplewood h 238 Globe av
Mossman Walter A treas Union Drive-In Furniture Inc 1255 Stuyvesant av h at Teaneck
Mothes Emily A Mrs housekpr 2186 Balmoral r do
Motsch George (Janet) auto mech h 985 Liberty av
Mott Cliff J (Gertrude H) mech eng Elizabeth h 821 Townley av
—John H (Anna M) chauf h 149 Laurel av
—Louella Mrs r 55 Maple av
—Rita M clk Jefferson Jr High School r 149 Laurel av
—Vivian M clk PruInsCo r 149 Laurel av
Mottola Anthony (Dorothy F) chauf r 1074 Overlook ter
—Louis (Concettina) tailor 899 Magie av h at Linden
—Nicholas (Flora J) slsman Newark h 1681 Edward ter
Mould Karl (Beatrice) mach h (216) Townley Gardens 1407 Morris av
Mouliere Maria H r 2215 Morris av
Mountrey Robert W (Mary) eng NY h 336 Willow dr
Moussette Gerard P (Janet M) caretaker 970 Chestnut h do
Mowatt George G (Elizabeth D) tchr Jefferson Jr High School h 1934 Axton av
Mowrey Henrietta A wid Frank r 257 Indiana
—Ray auto mech r 257 Indiana
Moy Albert (Louise) bricklayer h 282 Whitewood rd
Moye Joseph L (Eunice) mach opr h 832 Valley
Moyer A Warren (Sophie) type caster h 359 Crawford ter
Moyle Walton T elec h 893 Carteret av
Mroczek Raymond R (Sigrid J) eng h 2096 Lentz av
Mroz K Gus (Julia S) elec h 927 Grandview av
Mryklo William painter emp 2331 Morris av h at Newark
Muchmore Alice M senior library asst 881 Stuyvesant av r 975 Johnson pl
Muckinhaupp Robert J (Irene) clk Newark h 1238 Stuyvesant
Mudrock John (Genevieve C) supt Kearny h 1077 Nicholas av
—John L r 1077 Nicholas av
—Robert J clk Kearny r 1077 Nicholas av
Mueck Irene L office sec Newark r (112) Normandy Village 2081 Morris av
—Otto F (Irene C) statistician DMfgCo h (112) Normandy Village 2081 Morris av
—Raymond F emp TelCo r (112) Normandy Village 2081 Morris av
Mueller Albert C (Alice C) auditor h 121 Jean ter
—Albert J (Ruth M) asst supt Newark h 2146 Stecher av
—Albert W (Bertha) mech h 1685 Van Ness ter
—Albert W Jr r 1685 Van Ness ter
—Andrew (Margaret E) meat cutter h 1941 William
—Andrew Jr lab r 1941 William
—Anna wid Hugo r 316 Plymouth rd
—Arthur (Gertrude) slsman h 923 Steib ter

LOIZEAUX BUILDERS SUPPLY CO. MASONS' MATERIALS

—August (Dorothy) r 1951 Oakwood pky
—Carolyn L clk Belleville r 121 Jean ter
—Clarence T (Margaret) slsman r 461 Whitewood rd
—Emilie wid Traugott J h 461 Whitewood rd
—Eugene (Ilse) toolwkr h 913 S Park ter
—Fred W (Ellen R) collector PSE&GCo h 316 Forest dr
—Frederick chauf r 1584 Andrew
MUELLER GEORGE (Gladys L) (George's Auto Repair) 676 Stuyvesant av h 1162 Bushnell—See p 25
—George R (Jeanette) slsman Newark h 2020 Edison ter
—Gustave jeweler NY r 39 Franklin
—Henry slsman r 171 Elmwood av
—Henry F (Maybelle) bkkpr PSE&GCo h 316 Plymouth rd
—Hilda J bkkpr Union Center National Bank r 913 S Park ter
MUELLER HUGO O (Catherine) mgr Hollywood Cemetery 1689 Stuyvesant av h do—See p 28
—Josephine M wid William h 2014 Ostwood ter
—Karl (Louise) mason Newark h 1478 Oakland av
—Lester C (Elizabeth A) slsman Irvington h 2059 Tyler
—Louis (Rose) tool designer Hillside h 950 Caldwell av
—Lydia H married Edward O Fuchs
—Margaret E polisher r 1951 Oakwood pky
—Marie wid Frederick h 171 Elmwood av
—Marie A wid Adolph r 628 Golf ter
—Mary wid Jacob r 899 Ray av
—Mary A restwkr h 2014 Ostwood ter
—Max toolmkr r 2080 Stecher av
—Peter J (Margaret K) shipping clk Weston r 2723 Vaux Hall rd
—Robert (Grace) clk Newark r 1585 Porter rd
—Rose wid Louis r 1941 William
—Rose A r 2014 Ostwood ter
—Traugott J died Mar 8 1948 age 66
—Walter R (Elizabeth A) h 2061 Balmoral av
—William died Aug 25 1948 age 64
—William (Theresa) benchwkr h 39 Franklin
—William A (Anna E) clk NY h 400 Crawford ter
Mues Robert A (Helen M) chemist Newark h 1579 Walker av
Muessig Henry G asbestoswkr r 237 Newark av
—John O (Ann) rem to Irvington
—John P (Margaret H) asbestoswkr h 237 Newark av
Muhleisen August (Katherine) r 971 Cartaret av
—Richard J railway mail clk NY h 971 Cartaret av
Muhlenbeck Howard J (Lucille A) mach opr h 605 Hubbard av
—John F (Florence) brewer Newark h 605 Hubbard av
Muhlsclag Emil (Frieda) mach h 2462 N 3d
Muir Bradford (Helen) iron Rahway h 234 Connecticut rd
—Gerald L slsman r 289 Phillips ter
Mulbach Florence A Mrs steno Kenilworth r rear 223 Colonial av
—Howard (Florence A) clk Newark h rear 223 Colonial av
—William C (Martha L) h 2023 Pleasant pky
Mulcrone Paul J (Marie A) h 2514 Hawthorne av
Mulder Bernard Katherine) mech h 2259 Morrison av
Muldoon Lillian clk PruInsCo r 1948 Hillside av
Mulford John W (Virginia) dist clk Board of Education h 2116 Morris av
—W Grenville (Mildred A) tchr 1548 Mulford av h 281 Washington av
Mulherin Joseph F (Esther E) maintenanceman h 892 Chestnut

Bertram S. Reitman Co. REALTORS INSURORS
107 JEFFERSON AVE. Tel. Eliz. 2-1223

BUILDING MATERIALS
JAEGER COAL & SUPPLY CO. INC.
2322 Morris Ave.
Unionville 2-0070

Mulkeen Edward T Jr (Thomasina) student h 1414 Burnet av
Mullen Frank L (Edith C) tester PSE&GCo h 1015 Falls ter
—Queenie Mrs clk Westfield r 333 Forest dr
—Thomas (Gizella) sec NY r 12 Edgewood pky
—William J (Queenie) repairman h 333 Forest dr
Muller Edward J (Elizabeth A) sheetmetalwkr Elizabeth h 445 Carpenter pl
—Frederick (Louise A) timekpr Kearny h 2136 VanBuren pl
—George C (Margaret K) slsman Newark h 1129 Wooley av
—George K (Charlotte) bkkpr Newark h (309) Townley Gardens 1407 Morris av
—Herbert C (Eva E) mach h 733 Greenwood rd
—Herman mach opr r 1054 Mayfair rd
—Herman (Ilse) plasterer h 2526 Linn av
—Joan R tel opr TelCo r 2136 Van Buren pl
—Joseph V (Hedwig) receiving clk Bromfield h 1112 Wooley av
—Marjorie Mrs mach opr r 1058 Stone
—Roza wid Geza r 1062 Stone
—Wilbur E (Marion) emp TelCo h 1040 Liberty av
Mulligan Arthur J (Catherine V) mgr Newark h 935 Chestnut
—Jane A Mrs slswoman h 220 Phillips ter
—John (Eleanor) mech r 973 Liberty av
—John C (Mildred) h 1480 Burnet av
—John F emp PO r 220 Phillips ter
—John J (Helen C) mech h 954 Townley av
—Joseph J H (Marie) clk CRR h 172 Brookfall av
—June married Frank Parsick rem to Newark
—Vincent A (Ruth A) frameman TelCo h 861 Hueston
Mullin John J (Helen B) supt Irvington h 234 Longview rd
—Mary B wid James E r 1140 Weber
Mulvey George H (Grace D) asst supt Jersey City h 139 Washington av
—Lawrence in U S Navy r 139 Washington av
Mumford Catherine M Mrs r 2100 Kay av
—Earl D (Frances A) chauf h 245 Delaware av
—James A insp Newark r 245 Delaware av
Mumma Otis R (Edith) slsman h 1 Higa ter
Munch Madeline rem to Jersey City
Munford Frank (Florence) chauf r 257 Hilton av
Munn John R chairman of the board Elastic Stop Nut Corp of America 2330 Vaux Hall rd h at Princeton
Munnich Arthur L emp TelCo r 2040 Emerson av
—John (Millie) toolmkr h 2040 Emerson av
—John M (Gladys C) toolmkr h 73 Earl
—Martin W student r 2040 Emerson av
Munro Archibald B (Margaret H) supv Bayonne h 376 Huntington rd
Munsch Mary wid Eugene h 2952 Vaux Hall rd
—Viola press opr r 2952 Vaux Hall rd
—Walter A (Edith) toolmkr r 2952 Vaux Hall rd
Muntrick C Milton (Clarissa) metal mfr Newark h 245 Woodmont rd
Munz Joseph H (Beatrice H) chauf h 877 Lafayette av
—Otto G (Helen) garage Newark h 1957 William
Murden Neal (Edna M) foreman Newark r 1855 Portsmouth way
Murdy Clifford (Cliff's Key Shop) 967 Stuyvesant av h 1905 Morris av
Muring Helen Mrs r 1483 Liberty av

Fidelity Union Trust Company
NEW JERSEY'S LARGEST BANK
12 Offices in Newark and East Orange
Member Federal Deposit Insurance Corporation

Murman John W Jr (Frances) slsman r 456 Winthrop rd
—Rita wid John W h 456 Winthrop rd
Murmane John (Olga) insp Newark r 2058 Pleasant pky
Murphy Benson G (Virginia T) clk Elizabeth h 1062 Wooley av
—Charles B (Dorothy W) mach r 1062 Wooley av
—Charles F tchr Atlantic Heights r 334 Stockton rd
—Eleanor G bkkpr 2322 Morris av h at Newark
—Evelyn Mrs mach opr r 2523 Doris av
—Evelyn L wid Thomas married Frank J Forster
—Frank L treas Thompson & Co Inc 2250 Morris av h at Millburn
—Franklin D (Mary E) woodwkr h 1729 Morris av
—Harry F (Mary J) emp LVRR r 1088 Salem rd
—Isabelle steno Newark h (124) Normandy Village 2091 Morris av
—J Eric mach opr r 960 Caldwell av
—James J (Amelia C) supt P-DCPCorp h 449 Huntington rd
—James J Jr r 449 Huntington rd
—James R (Rosetta D) chauf h 546 Bailey av
—Janet wid Peter r (124) Normandy Village 2109 Morris av
—John R student r 334 Stockton rd
—John S (Eleanor A) toolmkr r 622 Self Master pky
—Joseph J (Rita M) chauf r 1243 Barbara av
—Julia A nurse public schools and 1321 Morris av r do
—Katherine E tchr 867 Midland blvd r 1321 Morris av
—Lawrence J (Helen M) mech eng Harrison h 334 Stockton rd
—Lawrence T student r 334 Stockton rd
—Marie Mrs waitress r 1268 Barbara av
—Mary M tchr Elizabeth h 1321 Morris av
—Ralph rem to Roselle
—Stephen D (Evelyn L) draftsman NY h 251 Colonial av
—William (Julia A) lab h 1518 Rose ter
Murray A B pres Murray Steel Co Inc Green la r at Fairhaven
—Essie (Jacqueline I) clk Newark r 825 Valley
—Frederick D (Mildred) acct NY h 1243 Magnolia pl
—George F died Apr 18 1948 age 39
—Hazel M Mrs h 910 Madison av
—Hollie (Edna) scavenger h 325 Oswald pl
—John r 227 Burroughs ter
—Myrtle L wid George F h 399 Colonial av
—Steel Co Inc A B Murray pres Green la
—Thomas J (Catherine) slsman Newark h 1700 Edmund ter
—Thomas J (Helen) acct NY h 530 Bailey av
—William R (Arline) switchman LVRR h (118) Normandy Village 2081 Morris av
Murtha James L (Celia) bev Kenilworth h 154 Washington av
—Lynn married Robert Emmett rem to Newark
Mury Alfred J (Alice D) mgr Elizabeth h 971 Townley av
—Alfred J Jr (Janet E) emp TelCo r 1082 Cedar av
—Alice M clk TelCo r 971 Townley av
—John J student r 971 Townley av
—Richard G (Imogene) rem to Madison
—Robert T surveyor r 971 Townley av
Mushlin Irving I (Rose) sec Newark h (3B) The Village 1221 Magie av
Muskat Benjamin (Rose) trucking Newark h 287 Forest dr
Musto Carmine tailor Newark r 403 Prescott rd
Muth Jack (Annestena M) painter h 10 May ter
—Sonja steno NY r 10 May ter

Union Taxi call UNionville 2-5100 ROselle 4-5710

BUILDING MATERIALS
JAEGER COAL & SUPPLY CO. INC.
2322 Morris Ave.
Unionville 2-0070

Mutschler Jennie wid Francis rem to Elizabeth
Mutz Hugo (Minnie) h 1614 Andrew
—Tydol Station (William Mutz) Tucker av c Walton av
—William (Margaret (Mutz Tydol Station) Tucker av c Walton av h 178 Walton av
Myer Edward P (Vida J) clk Newark h 1352 Orange av
—Henry (Florence) toolmkr h 409 Spring
Myers Anna wid Frederick r 277 Winfield ter
—Cornelius O (Muriel V T) clk PruInsCo h 613 Hubbard av
—Harold W (Dorothy R) prod eng Newark h 1049 Pine av
—Lester A (Lucy) tchr Newark h 472 Twin Oaks rd
—Nellie B wid Guy r 1049 Pine av
—William R opr PSE&GCo h 267 Crawford ter
—Williams R Jr (Jean A) glasswkr r 267 Crawford ter

NABBEN WILLIAM A rem to Morristown
Nadaskay Richard J student r 730 Midland blvd
—Stephen J (Margaret L) cutter h 730 Midland blvd
Nadler Morris lab h Vaux Hall rd
—Samuel produce Newark h (C) 1812 Manor dr
Naedele Dorothy M wid Arthur E h 691 Salem rd
—Eugene I (Estelle J) eng Paterson h 1324 Camden ct
Naef Paul (Freda) eng h 2223 Berwyn
Nagazina Herbert h (D) 1796 Manor dr
Negel Albert r 961 Valley
—Anthony A (Gloria) expeditor NY h 14 Remos av
—Edward F (May) mech h 1349 Brookfall av
—Otto real est 27 Dengler ct r do
—Peter J (Mary A) supv Linden h 275 Salem rd
—Stephen (Catherine) r 1852 Long ter
—Thelma married Edward England rem to Nutley
—William (Gertrude) eng Irvington h 1860 Long ter
Nager Sidney (Beartice I) rubber Newark h (A) 1836 Manor dr
Nagy Irma A rem to Jersey City
Nahf Robert W (Anna G) letter carrier h 1049 Lorraine av
Nakanura Robert S draftsman NY r 218 Monticello
Nakielny Joseph (Theresa) fireman r 232 Delaware av
—Theodore C (Irene P) (Sea Breeze Co) 2449 Morris av and 2133 Springfield av h 232 Delaware av
NANCY WARREN WALLPAPERS Samuel Yospin & Sons Inc distributors 463 Elizabeth av c 5th Elizabeth NJ tel Elizabeth 3-5900—See p 43
Nanfria Ludwig (Maria) painter 2039 Pleasant pky h do
Napiwocki Edward (Jeanne) tchr music 2078 Pleasant pky r do
Napolis Joseph F (Rose A) foreman Harrison h 2528 Linn av
Nase Donald W (Laura A) heat treater h 127 Wyoming av
Nash Ida J wid George tchr music 1122 Falls ter h do
—Joseph (Ruth) mech h 955 Salem rd
Nason Edgar F gen sls mgr 2330 Vaux Hall rd h at Scotch Plains
—William H (Ruth E) slsman Bloomfield h 1966 Ernst ter
Nastuk Andrew mach r 980 Johnson pl
—Catherine wid William r 980 Johnson pl
—John (Ann) chef h 980 Johnson pl
Natella Anthony (Esther) toolmkr h 353 Russell
—Joseph beautician r 353 Russell

Jersey State Electric Co. Inc.
14 S. BROAD ST. (Opp. Public Library) Tel. EL 2-6700

NATIONAL APPLIANCE COMPANY (William Grush and Morgan G James) authorized Westinghouse and Crosley sales and service refrigeration electrical appliances and television 1921 Morris av tels Unionville 2-0344 and 2-8280 Emergency tel Market 2-7131—See p 34
—Finance Co Charles T Feit mgr 2015 Morris av
NATIONAL NEWARK AND ESSEX BANKING CO bank of deposit and safe deposit vaults National Newark Bdg 744 Broad Newark NJ tel Market 2-0625 Ironbound Branch Ferry cor Van Buren Newark NJ tel Mitchell 2-6380
NATIONAL OIL & SUPPLY CO lubricating oils greases soaps acids chemicals & denatured alcohols office 173-179 Frelinghuysen av warehouse 172-180 Frelinghuysen av Newark NJ tel Bigelow 3-0700—See p 40
—Woodworking (Adolph and Bernard Weber) cabinetmkrs 1630 Vaux Hall rd
Natuchka Cecelia Mrs (Spruce Street Florist) Spruce h do
Naue Henry (Anna M) h 1019 Jeanette av
—William F (Minnie) h 2640 Morris av
Naughton Cornelius A (Catherine) tinsmith NY h 1703 Van Ness ter
Nauyoks Lorraine E (Caroline L) patternmkr h 245 Millton dr
Navatoski Joseph (Anna) h 18 Creston av
—Walter elec r 18 Creston av
Navesky Morris (Mary) mach h 19 Astoria pl
Nazarewicz Agnes supv Newark r 55 Cornell pl
—Hyacinth h 55 Cornell pl
Nealon Susan L r State Hwy Route 29
—William H h State Hwy Route 29
Neczepir Paul mech r 276 Indiana
—Peter (Mary) lab h 276 Indiana
Neeley Robert W (Amy F) foreman Hillside h 643 Self Master pky
Negro Frederick (Saraphino) cook h 38 Valley
—John waiter r 38 Valley
Neher August V lab r 1855 Long ter
—August V (Gertrude M) paymaster PruInsCo h 1855 Long ter
—Ruth clk Union r 1855 Long ter
Neiberg Carl (Shirley) slsman h (3) 911½ Magie av
Neidel Frank J (Marie) grocer Irvington and 1884 Morris av h 1954 Mountainview av
Neidich Arthur (Lena) h 12 Carpenter pl
—Irving K musician r 12 Carpenter pl
—Leon K slsman r 12 Carpenter pl
—Sidney K acct 12 Carpenter pl r do
Neigel Andrew W (Virginia I) mach h 2956 Aberdeen rd
—Charles rem to Newark
Neil Anna M wid James r 987 Townley av
Neilson James mach Newark r 302 Sherwood rd
—Warren M (Francis) sheetmetalwkr h (31B) The Village 1221 Magie av
Neiman Herbert W (Selma) commission merchant Newark h (B) 1727 Walker av
—Paul E (Dorothy E) chemical eng Elizabeth h 583 Stratford rd
Neitzer Edward (Louise M) collector Newark h 1047 Wooley av
—Robert E r 1047 Wooley av

M. D. THOMPSON Coal - Coke - Fuel Oil
1777 Morris Ave. Union, N. J. Fairbanks and Morse
Tel. UN ionville 2-1777 Oil Burners and Stokers

BUILDING MATERIALS
JAEGER COAL & SUPPLY CO. INC.
2322 Morris Ave.
Unionville 2-0070

Nelson Albin B (Vera R) relay eng PSE&GCo h 582 Self-Master pky
—Andrew R (Neva) supv S Orange h 2255 Balmoral av
—Arthur (Mabel F) eng NY h 1873 Arbor la
—Arthur G student r 1873 Arbor la
—Charles B (Alma H) cutter h 1362 Liberty av
—Charles W r 1362 Liberty av
—George R (Elizabeth M) clk NY h 322 Huntington rd
—Jerry (Anne) slsman h 953 Rosemont av
—John R (Anna C) safety eng NY h 1265 Wildwood ter
—Louis E (Doris H) physician 363 Chestnut h 860 Colonial av
—Patricia student r 1873 Arbor la
—Ralstan J student r 1265 Wildwood ter
—Robert R clk NY r 320 Stockton rd
—Soren A (Lucille A) slsman h 340 Winfield ter
—Thomas (Jessie) clk Elizabeth h 1018 Wooley av
—William L (Lena) in USMerchantMarine h 320 Stockton rd
Nemanis Loretta married Peter Young
—Paul (Jennie) lab h 2027 Kay av
Nemecek Doris M pleater r 1505 Rose ter
—Kvetoslav E (Olive R) clk 986 Stuyvesant av h 435 Crawford ter
—Marie A wid Emmanuel h 1505 Rose ter
—Paul (Anne) mgr 2717C Morris av r inq do
Nemeth Emily C r 1674 Burnet av
—George S (Margaret) laundry Newark h 1101 Overlook ter
—Joseph S (Helen E) toolmkr h 1674 Burnet av
—Stephen T (Elizabeth V) eng h 685 Thoreau ter
Nemmert Ruth wid Edmund L h 964 Arnet av
Nenninger Grace R wid Oscar A r 121 Jean ter
Nero John G slsman r 380 Stiles
Neshwitt Daisy wid Edward r 2263 Morrison av
Nesta Albert (Laura) carp h 962 Arnet av
—George (Mollie) foreman Bloomfield h (D) 1874 Manor dr
Nestor Frank (Catherine) rem to Culver's Lake
Netta Angelo (Anna) maintenanceman r Milltown rd
Neu Edward A 3d v pres Investors Savings and Loan Association 964 Stuyvesant av h at E Orange
Neubauer Charles K (Katie) brewerywkr h 296 Landsdowne av
Neuberger William (Martha S) shipping clk Newark h 21 Dengler ct
—William E Jr (Lillian) in USArmy r 21 Dengler ct
Neubert Walter (Margaret D) toolmkr h 960 Union ter
Neudeck Joseph E (Mary E) eng Linden h 2131 Van Buren pl
Neuguth William F (Maybelle F) slsman NY h 101 Indian Run pky N
Neuhaus Mary M wid Bernard married John J Jackson
Neuhauser Frank (Florence L) mech h 304 Ohio
—Frederick A painter r 298 Ohio
—John mach r 279 Oregon
—Julia wid John h 279 Oregon
—Michael F painter h 298 Ohio
—Michael F Jr (Gertrude) rem to Roselle
Neuman Oscar H Jr (Helen L) slsman h 423 Wheaton rd
Neuschler Emil (Martha K) mach h 36 Franklin
—Martha R Mrs press opr r 36 Franklin
Neuss Sidney G (Ann D) floor coverings Newark h (A) 1881 Manor dr
Neuweiler Carl (Jeanette) clk Newark h 1553 Hillcrest ter

The Union Center National Bank
Union, New Jersey
MEMBER FEDERAL DEPOSIT INSURANCE CORPORATION

Nevins Edgar F (Sadie C) slsman r (D) 1686 Walker av
—Frank V (Helen C) section chief Kearny h 1139 Howard
New Crystal Restaurant (Paul Christopher) 2039 Springfield av
—Jersey Bell Telephone Co William A Jamieson mgr 1073 Stuyvesant av
—Jersey Plumbing (Palmer J Ferrara) 888 Valley
—York Baled Shavings Co Inc Nathan Hugg pres warehouse rear 1005 Morris av
—& NJ Barrel & Steel Drum Corp Charles Marks pres Isaac Kemble v pres Roslyn Marks sec coopers State Hwy Route 29
NEWARK GLASS COMPANY glass paints mirrors flags and store fronts 273 Market Newark NJ tel Market 2-1200—See p 38
—Wood Products (Jacob Lazarow) 1702 Stuyvesant av
Newbery John W (Urszula) loader Newark h (18A) The Village 1221 Magie av
Newcomb Bryant B Jr (Edna) ins slsman h 677 Summit rd
—Julia Mrs housewkr r 16 Tuxedo pl
Newell Gerald L (Evelyn R) clk Newark r 2238 Morris av
Newhard Catherine wid William A r 1800 Morris av
—Howard D (Mary V) supv Elizabeth h 1800 Morris av
—Howard D Jr student r 1800 Morris av
—Marion K married Robert R Rettvino rem to Hillside
Newitts Constance G Mrs tchr 295 Washington av r 344 Dogwood dr
—Theodore P (Constance) h 344 Dogwood dr
—Theodore P (Constance G) mech eng NY h 344 Dogwood dr
Newler Leon (Lola L) acct Newark h (A) 1709 Walker av
Newman Catherine clk TelCo r 1621 Van Ness ter
—David I (Edna T) (North End Tavern) 1784 Burnet av h do
—James J (Beatrice) chauf h 22 Franklin
Neyer Harry B (Letitia) acct ESNA h 1591 Kenneth av
NIAGARA FIRE INSURANCE OF THE AMERICA FORE GROUP Bertram S Reitman agents 107 Jefferson av Elizabeth NJ tel Elizabeth 2-1223—See top lines
Nibble Nook The (Mary C Ulecki) rest 2019A Morris av
Nicastro Frank gardener h 49 Atlanta av
—Frank Jr rem to Newark
—Joseph r 49 Atlanta av
Nicholas Robert H (Claire B) traffic clk Kearny h 1710 Wolbert ter
Nichols A Donald (Helen V) mach h 303 Crawford ter
—Egbert N (Jean E) draftsman Hillside r 389 Broadwell av
—Farris r 254 Oswald pl
—George (Laura) lumberman h 254 Oswald pl
—Harold (Anna) clk PruInsCo h 1956 William
—Helen V married Robert J Murdock rem to Scranton Pa
—John (Mary) chemist h 296 Forest dr
Nicholson Charles L (Mary K) slsman h 713 Balsam way
—Charles L Jr student r 713 Balsam way
—Harvey F (Mary) clk NY h 1051 Bertram ter
Nicinski Theodore C (Mary T) toolmkr h 355 Burroughs ter
Nick Edna M married Karl Manz
—Jacob (Mary) baker h 2607 Vaux Hall rd
—ulius M (Beatrice E) h 2172 Balmoral av
—Louise wid Michael h 1001 Valley
—Michael J Jr (Marion I) auto wrecker 1001 Valley r do
—Walter C student r 2607 Vaux Hall rd

TOKER COAL-COKE FUEL OIL 727 LIVINGSTON ST. EL. 3-1200

BUILDING MATERIALS
JAEGER COAL & SUPPLY CO. INC.
2322 Morris Ave. Unionville 2-0070

Nick's Radio-Television Service (Dominick Coccio) 318 Indiana
Nicol Clyde N (Irma) printer Newark h 803 Madison av
—Edward mech r 803 Madison av
—Robert mech r 803 Madison av
—Robert H (Dorothy) mach opr h 2047 Emerson av
Nicoll Dorothy priv sec Bloomfield r 200 Hollywood av
—Elizabeth J clk Newark r 200 Hollywood av
—Mary A wid Herbert cashier Irvington h 200 Hollywood av
—Mary E married Joseph Fallon rem to Bound Brook
—William J (Laura E) asst traffic mgr Hillside h 975 Lorraine av
—William J Jr chauf r 975 Lorraine av
Nieber Stanley J (Clara Y) dentist (5) 982 Stuyvesant av h 2100 Morris av
Nieburg Daniel (Mildred) watchmkr instructor Newark h (B) 1684 Walker av
Niec Alfred J laboratory technician NY r 873 Midland blvd
—Jacob J (Hedwig) mach h 873 Midland blvd
—Theodore R in U S Army r 873 Midland blvd
Nied Minnie Mrs h 1059 Stowe
—Robert clk Elizabeth r 1059 Stowe
Niedermaier Alfred A (Louise M) tool designer Newark h 1132 Weber
Niederschuh Robert (Alma) draftsman Newark h 1231 Glen av
Niell Nellie office sec ESNA h 1011 Grandview av
Nielsen William N (Harriet M) court atdt Elizabeth h 576 Stratford rd
Nielson Elmer A (Rosalind T) mgr Newark h 1671 Edmund ter
Nieman Norman M (Catherine M) tester h 975 Grandview av
Niesel George W (Isabelde) mech h (29A) The Village 1221 Magie av
Nieswand Erwin G (Mete M) pres Hillside h 1865 Cider Mill rd
—Margaret M married S Robert Powell rem to Kentucky
Nikowski Anna K Mrs clk Maplewood r 379 Miller
—Charles (Anna K) mech r 379 Miller
Nikstaitis Anthony died Jan 22 1947 age 87
—Barbara wid Anthony h 391 Miller
—Carl G (Edna J) carp r 391 Miller
Nill Harry L mech h 1933 Vaux Hall rd
—Monica wid Conrad r 1933 Vaux Hall rd
—Monica M emp TelCo r 1933 Vaux Hall rd
Nilsen Arthur R (Ida P) emp SOilCo h 303 Huntington rd
Nimitz Emil L (Hazel G) rem to N Carolina
Nirmaier Evelyn M tchr Irvington r 152 Colonial av W
Nisch Catherine wid Valentine r 2241 Moris av
—Frank (Florence N) telesetter r 2241 Morris av
Nissen Charles (Marie G) stock clk ESNA h 1347 Stuyvesant av
—Eleanor clk PruInsCo r 425 Prescott rd
—Henry H (Florence) body builder h 401 Wallingford ter
—Herman (Edna M) mgr E Orange h 425 Prescott rd
—Richard emp AxPCo r 425 Prescott rd
Nitschke Carl H (Mathilda E) toolmkr h 386 Stiles
Nitze Edith C wid Simon H r 1416 Morris av
Nixon Bertha wid Louis F r 669 Lexington rd

LOIZEAUX BUILDERS SUPPLY CO. 'blue coal'

Noble Charles F (Mary V) mgr Newark h 1229 Barbara av
—Charles F Jr student r 1229 Barbara av
—Heinz (Elsa) mach h 2217 Balmoral av
Nock Catherine packer r 122 Union av
—Frank C chauf r 122 Union av
—Joseph (Catherine) chauf h 122 Union av
—William H (Catherine) chauf h 122 Union av
Nocke Sandra Mrs rem to E Orange
Noga Joseph A (Evelyn M) welder h 945 Louisa
—Joseph J clk Newark r 945 Louisa
Nolan Reith A (Edna) foreman NY h 324 Washington av
—Richard A student r 324 Washington av
—William R student r 324 Washington av
Nold Clarence S (Georgia E) rem to Ohio
Noll Shirley L bkkpr Hillside r 1322 Shetland dr
Noman Rudolph (Agatha) mech h 546 Thoreau ter
Noonan Frank E (Agnes) h 986 Ingersoll ter
Nordman John (Marie) emp TelCo h 595 Jesse pl
Nordstrom Edwin B (Beatrice M) eng h 258 Longview rd
Norfolk Frank O (Geraldine R) slsman h 424 Shearer av
—John F student r 412 Whitewood rd
—William R painter r 412 Whitewood rd
Norloff Walter C (Marjorie P) clk Newark h 488 Crawford ter
Norrie Archibald (Elizabeth) elec h 1082 Cedar av
—Janet E married Alfred J Murry Jr
Norris Frederick r 1040 Pine av
—Federock (Martha) supt 1175 Magie av h (1) do
—Gladys A plasticwkr r 293 Kawameeh dr
—Samuel D (Marguerite A) sta eng Morris Plains h 293 Kawameh dr
North End Tavern (David I Newman) 1784 Burnet av
Northam Burrel L (Frances C) buyer Elizabeth h 1466 Brookside dr
Norton John A (Cynthia I) asst supt SOilCo h 850 Townley av
—Mabel Mrs r 2085 Tyler
—Peter (Marion) (Park Super Service) 506 North av h at Newark
—Richard T (Jane C) SOilCo h 312 Sherwood rd
Norwood Matthew (Rosetta) arsenalwkr h 157 Burkley pl
Nosti Andrew S (Rugenia I) chemist helper h 138 Laurel av
—Andrew S Jr (Mary J) mech h 138 Laurel av
Nothnagel Bertha F wid William h 1034 Coolidge av
—William (Ruth) plumber 1034 Coolidge av h at Verona
Nottage Charles W (Alice M) maintenance man h 1387 Brookside dr
Nouvertne Elwood (Marion) mech r 1244 Plane
—Elwood (Nellie) rem to Newark
—Hugo (Hedwig) polisher h 1244 Plane
Novak A Warren (Clara M) emp SOilCo h 256 Forest dr
—Allan student r 2143 Stecher av
—Milan (Anna) toolmkr h 2143 Stecher av
—Steve (Henrietta H) lab h 10 Farrington
Novello Nicholas (Union Seafood) 1414 Stuyvesant av h at Newark
Nowack Anna wid Robert r 1000 Sterling rd
Nowak Milton (Dorothy J) chemist Elizabeth h 324 Newark av
—Peter r 797 Valley

Bertram S. Reitman Co. REALTORS INSURORS
107 JEFFERSON AVE. Tel. Eliz. 2-1223

BUILDING MATERIALS
JAEGER COAL & SUPPLY CO. INC.
2322 Morris Ave.
Unionville 2-0070

Nowalski Edward (Evelyn) mach r 528 Homer ter
—Mary M r 307 Indiana
—Walter (Bertha) watchman 2146 Stanley ter h 307 Indiana
Nowelsky John (Mary) toolmkr h 1622 Edmund ter
Nugent Doris E mach opr r 1195 Chestnut
—Howard A farm hand r 1195 Chestnut
—James J (Florence) leatherwkr r 24 Center
—Mabel M Mrs h 1195 Chestnut
Nunez Alfred bartender r 2046 Tyler
—Anthony M r 2046 Tyler
—Anton (Celia) h 2046 Tyler
—Emil J tavern Newark r 2046 Tyler
—Frank T r 2046 Tyler
—Henry J r 2046 Tyler
Nunn Elmer A (Lillian B) pay master TelCo h 250 Woodmont rd
Nurnberger Karl E painter r 1715 Andress tre
Nusbaum Leonard H (Helen D) bank officer Rutherford h 2085 Tyler
—Louis r 2085 Tyler
Nussbaum David emp 2331 Morris av h at Irvington
Nusser Albert (Eleanor G) sheet metalwkr h 1415 Brookside dr
—William (Erika) sheet metalwkr h 955 Arnet av
Nuzzio Benjamin J (Marie) mach opr h 763 Dykes ter
Nyborg Edward E (Dagmore W) toolmkr h 2253 Berwyn

O'AURAUJIO JOAQUIM utilitywkr 2331 Morris av r do
Ober Joseph H (Sarah) director Newark h (B) 1769 Walker av
Oberg Roy W (Stella E) tool designer h 318 Minute Arms rd
Oberle Charles E (Rose C) r 1337 Oxford la
—Charles H (Emma J) chauf h 292 Indiana
—Conrad C chauf r 292 Indiana
—Edward r 292 Ohio
—Katherine H steno Buffalo NY r 292 Indiana
Oberlieber Max (Elsie) clk Elizabeth r 352 Huntington rd
Oberlin Charles (Edna) metalwkr h 1935 Hillside av
Obermann Robert F (Bertha L) civil eng Linden h 2411 Seymour av
Oberst Alfred (Anna) rem to Irvington
—Gregory J treas Elastic Stop Nut Corp of America 2330 Vaux Hall rd h at Summit
Obert John E (Doris M) foreman SOilCo h 611 Duquesne ter
—William L (Theresa M) brewerywkr h 2500 Vaux Hall rd
Oberwager Joseph S (Edith) rem to Montclair
Obner Alfred A (Helen F) toolmkr h 373 Sherwood rd
O'Brian Thomas r 951 Floyd ter
O'Brien Anne J r 2560 Doris av
—Daniel (Anna E) steamfitter 1702 Van Ness ter h do
—Daniel Jr rem to Long Island NY
—David F (Catherine V) emp U S Govt h 1348 Liberty av
—Elizabeth E wid Patrick J h 2560 Doris av
—Elliot T (Spruce Garage) 2464 Morris av r 633 Twain pl
—Eveline wid Joseph h 633 Twain pl
—James (Ann) watchman Newark r 1058 Stone
—James J (Kathleen M) banker NY h (18D) The Village 1221 Magie av
—John rem to Groton Conn
—John B (Margaret I) acct Hillside h 2534 Linn av

Fidelity Union Trust Company
NEW JERSEY'S LARGEST BANK
12 Offices in Newark and East Orange
Member Federal Deposit Insurance Corporation

—Joseph E timekpr r 2560 Doris av
—Leo T clk PO r (8A) The Village 1221 Magie av
—Leo T attendance officer Elizabeth h (8A) The Village 1221 Magie av
—Margaret A emp U S Govt r (8A) The Village 1221 Magie av
—Mary A wid James died Apr 18 1948 age 77
—Myrtle clk PruInsCo r 633 Twain pl
—Peter P (Anna M) elec h 1229 Plane
—Richard (Ann) employment agency Elizabteh h 1651 Porter rd
—Robert H farm hand r 633 Twain pl
—Vincent T (Eleanor R) rem to Elizabeth
—Vincent W (Mary R) photographer r 2485 Vaux Hall rd
Obrzut V William (Jean M) rem to Kearny
Occhiuzzo Alfred T student r 740 Colonial av
—Frank (Carmela) h 740 Colonial av
—Mildred student r 740 Colonial av
—Rose steno 1080 Morris av r 740 Colonial av
O'Chetti Joseph (Beatrice) clk Newark h (21D) The Village 1221 Magie av
Ochs Ernest (Matilda) r 271 Crawford ter
—Franklyn M (Audrey M) slsman h (B) 1754 Walker av
—Herbert P (Elizabeth) slsman h (B) 1915 William
O'Connell Charles M (Dorothy E) polisher h 517 Chestnut
—Eugene A (Veronica C) chauf h 1982 Long ter
—Patrick (Leah) elec h 312 Huntington rd
O'Connor Arthur E (Mildred) letter carrier h 2066 Morris av
—Catherine clk Newark r 1133 Falls ter
—Charles S (Sophia) plater h 1786 Burnet av
—Charles S Jr student r 1786 Burnet av
—John J (Vera M) printer Elizabeth h 1872 Pilgrim way
—John E (Doris C) carp r 2022 Edison ter
—Sue priv sec Newark h 516 Andrew ter
—Thomas A Jr student r 1961 William
—Thomas E (Anna B) mech h 511 Golf ter
—Thomas L (Charlotte A) foreman Newark h 1961 William
—William T rem to Rahway
—William W letter carrier r 2066 Morris av
October Catherine E wid J Henry r 238 New Jersey av
—Henry A clk E Orange h 238 New Jersey av
O'Dell John rem to Hammonton
—Margarent Mrs h 1039 Wooley av
Oden Adeline A wid Joseph R h 2039 Pleasant pky
O'Donald Vincent huckster r 3 Byron ter
—William lab h 3 Byron ter
O'Donnell Frank S (Lynette G) mgr Newark h (D) 1876 Manor dr
—J Vincent (Margaret M) musician h 2090 Berwyn
—James J (Ethel M) pumper h 1630 Van Ness ter
—John (Ruth) rem to Irvington
—Joseph A (Evelyn C) slsman Newark h 1333 Oxford la
—Martin F (Anna) mach opr h 2339 Springfield av
Odonnell Charles conf 2181 Springfield av h do
Oehrelin Vincent (Irma) mach h 340 Delaware av
Oeler Joseph O (Frances) shipping clk r 1351 Orange av
—William A (Dorothy) clk Newark r 1351 Orange av
—William A (Florence L) h 1351 Orange av
Oesterheld John C (Mary) tchr Irvington h 948 Salem rd

Union Taxi call UNionville 2-5100 ROselle 4-5710

BUILDING MATERIALS
JAEGER COAL & SUPPLY CO. INC.
2322 Morris Ave.
Unionville 2-0070

Oesterle Herman K (Paula) draftsman Kenilworth h 1235 Kelly
Offerman Matthias r 7 Creston av
Ogle James L (Clara M) writer Newark h 424 Rosetta pl
O'Gorman Thomas E student r 1852 Long ter
—Thomas H (Sadie A) foreman Newark h 1852 Long ter
O'Grady William (Eleanor) h (6D) The Village 1221 Magie av
Ogust Bernard (Helene) furniture E Orange h (A) 1751 Walker av
O'Hara James F (Mary) foreman Newark h 278 Longview rd
Ohio Cleaners & Dyers (Joseph N Robertson) 82 Laurel av
Ohl John (Claire) expeditor Newark h (C) 1682 Walker av
Ohle Jacqueline R bkkpr Summit r 25 Franklin
—William J (Gladys C) acct NY h 25 Franklin
Ohr Franklin C (Zella) letter carrier r 188 Vassar av
—Frederick (Catherine) meat cutter h 188 Vassar av
—Milton F (Dorothy M) letter carrier 2015 Morris av h at Millington
—Norman (Louise) printer h 136 Walton av
Ohram Theresa r 1778 Union av
O'Keef John gen mgr Newark h (A) 1673 Walker av
Okragla Caroline R wid Frank r 264 New Jersey av
—Janice M steno Newark r 264 New Jersey av
Okulicz Joseph chef h 293 Indiana
—Joseph Mrs (Katherine) died Aug 29 1948 age 59
—Joseph Jr constrwkr r 293 Indiana
—William (Martha E) floor scraper h 293 Indiana
Olah Joseph (Theresa) rem to Roselle
Old Cider Mill Grove The (Charles Krivanek) tavern 2443 Vaux Hall rd
Oldak Jacob L (Francis R) slsman h 485 Crawford ter
Oldes Williard (Emma) eng NY h (24A) The Village 1221 Magie av
Oldham Mary wid John r 669 Lexington rd
O'Lenick Emery A (Margaret C) investigator Kearny h 1244 Magnolia pl
Olesky David (Jennie S) designer Orange h (B) 1861 Manor dr
Oliver Albert (Katherine) recordwkr h 382 Miller
—Arthur H (Bessie W) rem to Florida
—Arthur H Jr (Eleanor) repr man h 1976 Ostwood ter
—Blair W (Edna D) contr Elizabeth h 811 Travers
—Eugene (Susan D) h 257 Hilton av
—Eugene A (Florence C) mech h 394 Salem rd
—Lafayette (Levinia) lab h 233 Oswald pl
—Margaret wid Raymond C r 320 Dogwood dr
—Raymond C died Aug 29 1948 age 58
—Raymond C (Cecilia A) actuary PruInsCo h 1113 Caldwell av
—Susan D Mrs mach opr r 257 Hilton av
—William (Elizabeth) mach r 259 Crawford ter
—William J student r 10 Remos av
Olland Fred H (Anna) eng NY h 277 New Jersey av
—Herbert H (Dorothy) clk Newark r 277 New Jersey av
—Ralph W rem to Irvington
Ollemar Eugene A (Jennie N) h 2028 Morrison av
Ollsen Theresa wid Chris clk Newark r 301 New Jersey av
Olschewski Emma T wid Leo F h 1039 Warren av
—Hertha married George Simpson

Jersey State Electric Co. Inc.
14 S. BROAD ST. (Opp. Public Library) Tel. EL 2-6700

—Leo F died Mar 8 1947 age 72
Olsen Anna R wid Jens J h 240 Phillips ter
—Charles E (Jane M) slsman h 1046 Creger av
—Emma r (219) Normandy Village 2091 Morris av
—Gunnar R (Kathryn A) foreman Newark h 427 Crawford ter
—Hulda W clk Newark h (219) Normandy Village 2091 Morris av
—John H crane opr r 340 Colonial av
—Jean clk TelCo r 240 Phillips ter
—Jens J died June 4 1948 age 45
—Mildred Mrs tchr Jefferson Junior High School r 1767 Morris av
—Oscar supt Hillside r 895 Stuyvesant av
—Oscar O (Mildred) out board motors 1767 Morris av h do
—Rose wid Carl r 1081 Overlook ter
Olsh Joseph G (Lillian) mach h 370 Russell
Olshan Harry (Renee) office furniture Newark h 98 Clark pl
Olson Bernard (Margaret) rem to E Orange
—Carl L (Rose) mech h 5 Mildred ter
—Franklyn (Johanna) slsman Newark h 953 Salem rd
—Merle E (Lucille) asst mgr 2029 Morris av h (215) Townley Gardens 1407 Morris av
Olsson Erik E (Viola S) carp h 1377 Brookside dr
—Harold (Martha) service rep Newark h 1133 Caldwell av
Olszewski Edward (Liberty Tavern) 1403 Liberty av h do
Olver William F (Reba V) switchman Newark h 10 Remos av
Olympic Floral Co Inc Warren H Holland pres Mrs Helma Standt v pres Robert Ruban sec 2396 Morris av
Olynyck Mary married Kenneth E White
—Stephen chef Newark h 17 Astoria pl
O'Malley James J Jr lab r 688 Thoreau ter
O'Mara John far 2265 Stecher av h do
—William emp 2265 Stecher av r do
O'mara Estate 2271 Morrison av
Onore John (Rene) mach h (12B) The Village 1221 Magie av
Ondrejcek Joseph (Irene) mach Irvington h 1330 Barbara av
—Karl r 1330 Barbara av
—Zelmira I tchr Long Island NY r 1330 Barbara av
Ondreowicz Anna housewkr r 100 Baldwin pl
—Helen mach opr r 100 Baldwin pl
—Julia wid Charles h 100 Baldwin pl
—Mary mach opr r 100 Baldwin pl
O'Neal William J (Gertrude) printer Newark h 306 Plymouth rd
O'Neil Richard (Margaret C) lab r 959 Floyd ter
O'Neill Ann M wid Dennis h 328 Washington av
—Charles J jeweler Newark r 210 Longview rd
—Edward F (Josephine E) clk Newark h 239 Globe av
—Frances proof reader PruInsCo r 2131 Vaux Hall rd
—Francis J (Jean I) exalted ruler Benevolent & Protective Order of Elks Union Lodge 1583 281 Chestnut and sls mgr NY h 979 Stuyvesant av
—Isabella G wid Walter F r 343 Minute Arms rd
—James F (Bridget) watch repr h 343 Salem rd
—Philip A Jr gasoline 1384 Stuyvesant av h at Summit
—William J (Margaret) clk NY h (15A) The Village 1221 Magie av
—William J (Marie E) rem to Jersey City

M. D. THOMPSON Coal - Coke - Fuel Oil
1777 Morris Ave. Union, N. J. Fairbanks and Morse
Tel. UNionville 2-1777 Oil Burners and Stokers

BUILDING MATERIALS
JAEGER COAL & SUPPLY CO. INC.
2322 Morris Ave. Unionville 2-0070

Onrelas Inc Anthony J Salerno pres scavengers 1617 Morris av
Onzay Leslie E slsman h 2018 Kay av
Opacity John (Mary) toolmkr h 2197 Alpine av
Opanowitz Paul P (Margaret M) ironwkr h 743 Dykes ter
Opie Floyd R (Irma M) mgr Newark h 1051 Nicholas av
—Robert T student r 1051 Nicholas av
Opinsky Bernice E clk Newark r 271 Longview rd
—Franklin student r 271 Longview rd
—John E (Bertha B) insp h 271 Longview rd
Oppel Alfred J (Catherine R) repairman TelCo h 836 Chestnut
—Mary E wid Alfred W r 836 Chestnut
—Thomas E (Roberta D) bottler h 1333 Brookfall av
Oppenheimer Burton H (Elinor F) projectionist Newark h (A) 1717 Walker av
Opperman Albert (Bernice) elec r 1081 Dawes av
—Florence married Fred Halgren
—John (Anna) elec h 7 Creston av
—Siegfried (Lucy A) toolmkr h 1081 Dawes av
Orawetz Anthony (Anna) auto body builder Irvington h 1941 Morris av
Orchard Park Beauty Salon (Mrs Julia E Parker) 1371 Stuyvesant av
Ord William N (Mae J) elec h 745 Colonial av
Orebek Olaf E (Evelyn M) slsmgr Newark h 549 Olive ter
—Peter watchman h 144 Laurel av
—Sigred C clk Newark r 144 Laurel av
O'Reilly John (Isabel) lampman CRR h (9) 1140 Edgewood pky
Oriel Charles W (Ruth) emp PSE&GCo h 1886 Vaux Hall rd
O'Rielly Charles r 865 Boyd av
Orlando Louis F (Lena T) lab h 2079 Stowe
Orlick Anton died Jan 30 1947 age 85
Ormland Bernard (Lola G) whol textiles Newark h (B) 1846 Manor dr
Ormsby Chester J (Clara) pipe coverer h 278 New Jersey av
—James R pipe coverer r 278 New Jersey av
Orr John (Norma) rem to Long Branch
—Norman L (Margaret) electrical eng Bay Way h (19D) The Village 1221 Magie av
Ort Annie wid Otis r 415 Crawford ter
—Matthias J (Catherine) research chemist Linden h 1244 Barbara av
Oriel Charles W (Ruth) emp PSE&GCo h 1886 Vaux Hall rd
Ortalis Engineering Co (Henry Ortlepp and Mario de Vitalis) Springfield rd
Ortell Jacob r 1070 Wooley av
Orth William (Mabel C) clk PO r 2061 Vaux Hall rd
—William C (Anne A) lineman TelCo h 359 Martin rd
Orths Paul (Emily) hardener h 2093 Melrose pky
Ortiz Angelo M (Carmen) chef h 10 Farrington
Ortlepp Henry (Ortalis Engineering Co) Springfield rd h at Westfield
Osborne Archibald F (Eleanor A) rem to California
—Mabelle H wid William h 1697 Porter rd
—William A (Josephine) venetian blind installer h 1697 Porter rd
—William A Jr student r 1697 Porter rd
Osburn Fannie housewkr r rear 288 Hilton av

The Union Center National Bank
Union, New Jersey
MEMBER FEDERAL DEPOSIT INSURANCE CORPORATION

Oscar's Bar (Oscar Hamann) tavern State Hwy Route 29 at Springfield rd
—Tavern (Oscar Hamann) Springfield rd c State Hwy Route 29
Oschwald Gustave (Rose W) contr Newark h 384 Putnam rd
Osmers Archibald (Elizabeth H) real est NY h 937 Salem rd
Osmola Joseph (Julia) carp h 1085 Battlefield ter
Osmun Alfred (Marianne E) mgr Whitehead h 1851 Long ter
—Harry J (Leona) mach opr h 1300 Barbara av
Ossmann George G (Jane M) carp h 1042 Creger av
Ossner Arthur A (Margaret C) mach r 124 Wyoming av
Ost Frederick (Mary) brewer h 318 Revere av
Ostermayer Chester C (Jane B) route man Irvington h 1070 Mt Vernon rd
—Christian A (Bella) grocer 123 Montclair av h do
Ostermeyer Oscar (Maria) diemkr h 2043 High
Ostertag Robert P (Mary) mgr Newark h 2057 Pleasant pky
Ostlin Olaf (Edna) mech eng h Jensen la
Ostro Victor (Lillian M) meat cutter h 1585 Porter rd
Ostroski Anthony F (Anna H) foreman Newark h 2031 High
Ostrow Lester (Muriel C) slsman h (C) 1904 Manor dr
Osttin Marianne I Mrs r 285 Kawameh dr
Oswald Bertha wid Herman r 1938 Ernst ter
—Charles D (Agnes M) (Oswald's Market) 2076 Morris av h 68 Elmwood av
—Fritz mech r 166 Washington av
—Otto insp State r 166 Washington av
—Thomas R (Lillian M) condr LVRR h 2957 Aberdeen rd
Oswald's Market (Charles D Oswald) meat 2076 Morris av
O'Toole Albert G (Esther) emp TelCo h 1359 Camden ct
—Jessie A wid Albert nurse 982 Grandview av h do
Ott Albert E in U S Navy r 1064 Potter av
—Emil (Rose) meat 2113 Springfield av h at Maplewood
—Frank J (Mary K) supt Newark h 2807 Carol rd
—Frank J Jr student r 2807 Carol rd
—Helen steno Newark r 1064 Potter av
—John A (Carolyn) textilewkr r 1064 Potter av
—Patricia A clk Roselle Park r 2807 Carol rd
OTTO CLARENCE C (Helen) asst sec Harmonia Savings Bank 1 Union sq Elizabeth NJ h 11 W Clay av Roselle Park NJ—See Back Cover
—Ernest (Anne) oil burner repr 654 Palisade rd h do
—George clk SOilCo r 980 Salem rd
—Mary B priv sec Elizabeth r 980 Salem rd
—Mary M wid George h 980 Salem rd
Outcoult Forman emp ESNA r 338 Oswald pl
Outlaw John (Agnes) scavenger h 255 Oregon
Outler Curley mach opr r 280 Hilton av
—Marcus mach opr r 280 Hilton av
Overbaugh Edward (Margaret) roofer h 1565 Hillcrest ter
Ovsiew Abe garmentwkr r 823 Bishop
—Lillian steno r 823 Bishop
—Mildred S rem to Elizabeth
—Samuel (Ida) mason h 823 Bishop
—Seymour clk Elizabeth r 823 Bishop
Owen Philip (Betty) physician 973 Salem rd h do
Owens Arthur P (Charlotte) eng Newark h 2270 Kent pl
—Jane C clk Newark r 570 Self Master pky
—Oliver G (Helen C) relayman PSE&G h 94 Wildwood ter

TOKER COAL - COKE FUEL OIL 727 LIVINGSTON ST. EL. 3-1200

BUILDING MATERIALS
JAEGER COAL & SUPPLY CO. INC.
2322 Morris Ave. Unionville 2-0070

Owens
—Raymond J bartender r 570 Self Master pky
—Richard G student r 570 Self Master pky
—Thomas A (Mary A) tavern Rahway h 570 Self Master pky
—Thomas A Jr (Evelyn) clk Newark h 245 New Jersey av
—Walter A (Sarah) eng h 623 Thoreau ter
Oxley Henry W lab r 885 Madison av
—James G (Elsie L) tug fireman PRR h 885 Madison av
Oxman Abraham (Rose) dentist 1005 Salem rd h do
—Jacob H dentist 968 Stuyvesant av h at Millburn
Oxner Robert (Dorothy B) (Union Seafood) 1414 Stuyvesant av h 396 Broadwell av
Ozak Martin T (Elizabeth J) painter h 1134 Jeanette av
Ozol Rudolph J (Ida H) chemical eng SOilCo h 612 Duquesne ter
Ozyrozy Theodore (Anne) mach opr h 1849 Portsmouth way

PAAS CLARE M married William Domenico rem to Irvington
—Elsie M married Fred Stengel
—Fred J (Mary) chauf h 1273 Grandview av
—Joseph (Helen F) chauf h 1273 Grandview av
Pabst Elmer L (Florence) chemical opr h 267 Monticello
—Emil L (Muriel E) auditor Newark h 70 Earl
Pacifico Leonard A (Ann M) painter h 379 Marion
Paciorik Katie wid John r 164 Renner av
Packin Milton (Evelyn) used cars Irvington h (D) 1855 Manor dr
Packwood Edith wid Harold h 2326 Springfield av
—Kinsley (Lenora) clk Newark r 2326 Springfield av
Padalino Frank (Mary) mach h 2081 Springfield av
Padovano Joan steno Newark r 2672 Morris av
—Michael (Mary) slsman h 2672 Morris av
—Michael J (Blue Shutter Inn) 2656 Morris av r 2672 do
Padula Connie Mrs (Don & Connee's Beauty Shoppe) 1026½ Stuyvesant av h at E Orange
—Donald barber 1028 Stuyvesant av h at Newark
Paerels Adrian (Elizabeth) painter h 2679 Meister av
Paetel Albert W died Oct 25 1947 age 61
Page Annie P married Joseph Johnson rem to Trenton
—John (Elizabeth) h 121 Buckley pl
—McKeathan (Frances V) r 121 Burkley pl
—McKeaver (Evelyn) gardener h 123 Burkley pl
—Percy P r 121 Burkley pl
—Pietro (Henriette) chef h 1430 Burnet av
—Richard G (Isabella) ins adjuster Newark h 946 Ingersoll ter
—Sarah typist Newark r 121 Burkley pl
Pagilaroli Lena Mrs v pres Stuyvesant Building Construction Inc 2611 Spruce r 2607 do
Pagliaroli Emilio (Marie) baker h 2607 Spruce
Palasits John J (Ann E) clk PruInsCo h 238 Longview rd
Palawasta John (Rose M) toolmkr h 635 Thoreau ter
Pall Joseph bottler r 218 Elmwood av
Palladino Frank rem to Italy
Pallara Leonard (Julia) mason h 274 Hilton av
Pallay John (Eleanor) mach r 231 Burroughs ter
Palmer James P (Marion) repr man CRR h 298 Ohio
—Michael J (Esther L) baker Montclair h 372 Salem rd

LOIZEAUX BUILDERS SUPPLY CO. Transit-Mixed CONCRETE

—Stanley (Julia) rem to Elizabeth
—William G (Elizabeth C) test eng PSE&GCo h 2013 Gless av
—William M (Jean) foreman h 176 Renner av
Palumbo Frank (Evelyn L) landscaper h 358 Oswald pl
Pancza Albert A (Margaret) mech h 1339 Camden ct
Pankuch John A (Jane M) cost clk NY h 1376 Brookside dr
Pankuck Alexander L (Margaret C) gasoline Elizabeth h 877 Carteret av
Panzarino Anthony H (Emily) rem to Elizabeth
—Joseph (Margaret) r 2075 Stowe
Paolillo Thomas (Rose A) route slsman h 2755 Vaux Hall rd
Paper Sidney (Dorothy) (Commercial Stationers of Union) 2020 Morris av h at Irvington
Papier Leon (Ruth) acct Irvington h (D) 1733 Walker av
Papp Louis (Catherine) tailor r 294 Forest dr
Pareis Clifford (Bernice) emp PruInsCo h 340 Huntington rd
—E Leigh (Marguerite O) h 1202 Morris av
—E Nelson (Jane) student r 1202 Morris av
—Marguerite O Mrs tchr 295 Washington av r 1202 Morris av
Parella Edward R (Ann) chauf r 244 Carnegie pl
—James D (Florence M) mach opr h 1727 Kenneth av
—Joseph (Lottie) guard h 236 Carnegie pl
—Richard J wirewkr r 236 Carnegie pl
Paris Fannie laundrywkr r 148 Burkley pl
—Louise Mrs presser h 46 Maple av
Parisi Nicholas W (Dorothy) chemical opr h 1036 Schneider av
Park Liquors (Gus Yacker and Meyer Tracktenberg) 625 Chestnut
—Super Service (Peter Morton and Benjamin Pelusio) gasoline 506 North av
Parker Carrie Mrs nurse Elizabeth r 259 Newark av
—Frederick J (Gertrude) leatherwkr h 1020 Cregar av
—George W r 743 Balsam way
—Gerard O (Alice R) mfr Newark h 484 Twin Oaks rd
—Harold (Catherine W) supv Harrison h 1017 Coolidge av
—Julia E Mrs (Orchard Park Beauty Shop) 1371 Stuyvesant av r do
—LeRoy A (Julia E) diner Newark h 1371 Stuyvesant av
—Madeline Mrs mach opr h 1975 Ostwood ter
—Robert (Carrie) mech h 259 Newark av
—Robert M rem to Newark
—William utility man 2331 Morris av h at Newark
Parkins Margaret Mrs bkkpr Newark r 1255 Magnolia pl
—Margaret J clk TelCo r 1255 Magnolia pl
—Stanley (Margaret) acct Kearny h 1255 Magnolia pl
Parks Charles (Katherine) draftsman Orange h 162 Kimberly rd
Parlegreco Peter A (Doris L) chef dietician Verona h 435 Prescott rd
Parliament Harry J (Stephaine) chauf h 1564 Millford av
Parnell William O (Dorothy F) adv mgr h 1830 Quaker way
Parr Margaret clk TelCo r 980 Arnet av
Parrill Victor C (Ada M) tool designer Ridgewood h 544 Homer ter
Parrillo Stephen died Apr 13 1948 age 58
—Victor (Fannie P) emp 1414 Stuyvesant av h 4 Creston av

Bertram S. Reitman Co. REALTORS INSURORS
107 JEFFERSON AVE. Tel. Eliz. 2-1223

BUILDING MATERIALS
JAEGER COAL & SUPPLY CO. INC.
2322 Morris Ave. Unionville 2-0070

Parrish Charles (Janet) emp ESNA h 28 Cross
—Curtis r 16 Cross
—Edward (Eloise) presser r 5 Cross
—George W (Lillian A) foundrywkr Newark h 16 Cross
—Loretta benchwkr r 7 Brunswick av
—Marie Mrs radio tubewkr h 91 Hilton av
Parsell Charlotte Mrs mach opr r 981 Park ter
Parsons Eugene F (Ethel) gasoline 2674 Morris av h 963 Liberty av
Partelow Irving K (Hazel K) jeweler Newark h 328 New Jersey av
Partenheimer Merrill H (Eleanor) supv NY h 619 Bennington dr
—Oscar W (Ruth G) supv Newark h 356 Dogwood dr
Partington Harriet P r 1977 Hillside av
—William H (Elizabeth M) clk Newark h 1977 Hillside av
—William H Jr student r 1977 Hillside av
Partl Louis (Florence E) mach h 332 Salem rd
—Richard L draftsman r 332 Salem rd
Partly Joseph D (Eleanor) fireman UFD r 1467 Burnet av
—Joseph S (Elizabeth C) steel roller h 1467 Burnet av
Pascale Genevieve steno Elizabeth h 952 Ray av
—Philip (Margaret R) mason r 952 Ray av
Pashkow George (Ray) mattress mfr Newark h 1060 Nicholas av
Paspisil Joseph (Antonia) mach h 376 Stiles
Passe Irving A (Bessie) window trimmer Newark h (B) 1901 Manor dr
Pastore Daniel emp 1058 Morris av r do
—Jack (Josephine) contr 1058 Morris av h do
—Josephine assembler r 1058 Morris av
Pastrof Albert (Lorraine) chauf h 1219 Grandview av
—Eleanor married James Dolan rem to Westfield
—Muriel married Gus D Kern rem to Orange
—Nathaniel C (Helen) telegraph opr NY h 761 Colonial av
—Norman (Cecelia) shipping clk Elizabeth h 1219 Grandview av
Paterson Curt A (Lillian E) chef h 980 Carteret av
—George H (Edna M) prod eng NY h 38 Franklin
—Jessie Mrs h rear 438 Rosetta pl
—Paul (Florence C) clk PruInsCo h 971 Union ter
Patetta Harry (Grace E) traffic mgr Newark h 310 Forest dr
—Louise M clk 2322 Morris av r 310 Forest dr
Paton Arthur E (Florence A) chauf h 674 Carlyle pl
—Joseph mech eng SCorp h 1011 Morris av
—Robert Jr rem to Elizabeth
—Robert W (Mary W) blksmith Elizabeth h 1182 Morris av
Patrick John J (Alice) collector PSE&GCo h (234) Normandy Village 2109 Morris av
—Walter (Lillian) mech PSCT h 389 Tower
Patrolmen's Benevolent Assn No 69 Joseph Spies sec 1650 Stuyvesant av
Patterson Adelphia C Mrs sec-treas Patterson's Auto Supply Inc 1929 Morris av r 955 Union ter
—Arthur E (Adelphia) pres Patterson's Auto Supply Inc 1929 Morris av h 955 Union ter
—David (Helen) mech h 735 Balsam way
—Leo J (Helen A) terminal mgr Newark h 1841 Portsmouth rd

Fidelity Union Trust Company
NEW JERSEY'S LARGEST BANK
12 Offices in Newark and East Orange
Member Federal Deposit Insurance Corporation

—Rita Mrs r 1634 Van Ness ter
—Thomas T (Margaret E) elec eng Newark h 950 Caldwell av
Patterson's Auto Supply Inc Arthur E Patterson pres Mrs Adelphia C Patterson sec-treas 1929 Morris av
Pattit Gertrude Mrs r 1867 Quaker Way
Patz Ernest G clk TelCo r 2033 Balmoral av
—Gustav (Annie M) prin Irvington h 2033 Balmoral av
—Margaret T married George J Kamakous rem to Alfred NY
—Sadie wid Charles r 1025 Wooley av
Paul Ewald (Charlotte) toolmkr h 1567 Edmund ter
—Helen wid Henry r 1567 Edmund ter
—Julia wid Stephen r 1708 Van Ness ter
—Michael mgr meat dept 1422 Morris av h at Linden
Paul's Beauty Shoppe (Paul Zarhardt) 607 Chestnut
Paulera George D (Emma) (Paulera Hair Culture Institute & Laboratory) 1015 Stuyvesant av h do
—Hair Culture Institute & Laboratory (George D Paulera) 1015 Stuyvesant av
Paulik John (Eleanor) mach opr h 1038 Creger av
Pavia Frank (Ida) meat Newark h 119 Elmwood av
—Rosalie A clk Elizabeth r 119 Elmwood av
Pavie Harold E (Isabel H) credit mgr Newark r 488 Crawford ter
PAVING & CONSTRUCTION COMPANY OF UNION INC William J Buchanan pres general contractors 2308 Morris av tel Unionville 2-1963—See p 32
Payne Frank (Vashti) waitre h 524 Springfield av
Paynter Horace J (Jessie C) mach designer Newark h 2735 Larchmont rd
Payton Alice A wid Patrick F died Jan 20 1947 age 71
Pazsik John C (Ethel A) mgr 2437 Vaux Hall rd and florist 2433 do h do
—Joseph J (Barbara A) emp 2437 Vaux Hall rd h do
—Mary wid John florist h 2437 Vaux Hall rd h do
Peabody Edward r 911 Yvonne pl
—Edward W Jr (Roseanna) dist mgr Philadelphia Pa h 911 Yvonne pl
Peach Walter (Arline B) tchr U Board of Education r 2074 Melrose pky
Peacock Clarnece H lab r 267 Carnegie pl
—James M (Eva) chemical wkr h 261 Carnegie pl
—James M Jr lab r 267 Carnegie pl
—Robert r 267 Carnegie pl
Pearce Edward H (Ethel B) chef h 326 Ohio
—Malcolm emp WElecCo r 983 Salem rd
—Martha wid Benjamin r 1035 Nicholas av
—Paul in U S Marines r 983 Salem rd
—Richard r 983 Salem rd
—William A (Helen E) cabinetmkr h 841 Travers
—William A Jr clk r 841 Travers
Pearsall William R (Janet P) clk Newark h 223 Longview rd
Pearse Charles M (Patricia) rem to Newark
—Chester A (Margaret) roofer 951 Salem rd h do
—George dairywkr r 983 Salem rd
—Herbert (Alberta) slsman h 983 Salem rd
Pearson Donadl (Grace) slsman h 2003 Balmoral av
Pease Philip J (Helene) foreman Irvington h 335 Delaware av
—Reuben S r 335 Delaware av
—Walter M (Mary) carp h (23B) The Village 1221 Magie av

Union Taxi call UNionville 2-5100 ROselle 4-5710

BUILDING MATERIALS
JAEGER COAL & SUPPLY CO. INC.
2322 Morris Ave.
Unionville 2-0070

Peason William J (Marcae M) ins broker Newark h (C) 1890 Manor dr
Peavey Harris B playwright h 1824 Berkshire dr
Pechfelder Karl A died July 15 1947 age 60
Peck Charles (Lillian A) steel treater h 2097 Lentz av
—Donald G h (D) 1792 Manor dr
—Frome Mrs r 770 Liberty av
—George F (Florence R) ironwkr h 500 Bailey av
Pecklers Alfred J (Catherine) traffic clk Newark h 388 Sherwood rd
Pedy Gustav (Stella) mgr Elizabeth h 1047 Warren av
Pedynowski John (Antonina) h 2019 Balmoral av
Peerless Beverage Co (Charles Salzman and Bernard J Heinzman) 1000 Morris av
Peins Ellsworth H (Else S) switch man TelCo h 1311 Golf ter
Pektor Vincent (Barbara) steelwkr 2146 Stanley ter h 300 Marion
—Vincent F (Ethel J) caretaker r 5 Byron ter
Pellegrin C Norman (Helene M) lwyr Newark h 931 S Park ter
Pellet Walter (Florence) special policeman PRR h 981 Potter av
Pelletier Ernest J (Bernadette) bdg contr Rayway and conf 963 Magie av h 727 Summit rd
—Gerald F clk Elizabeth r 727 Summit rd
—Loretta M emp PruInsCo r 727 Summit rd
Pelosi Arthur A (Mathilda R) foreman Newark h 1034 Adams av
Peltz Joseph J (Elizabeth A) constr wkr h 1704 Edmund ter
Pelusio Benjamin (Ann) (Park Super Service) 506 North av h at Newark
—Emily priv sec MDCoInc r 459 Twin Oaks rd
—Marietta wid Cesare H r 459 Twin Oaks rd
Pemberton George (Mary) mach ESNA h 2160 Tyler
—Levi rem to Elizabeth
—Mary A Mrs mach opr ESNA r 2160 Tyler
Pendleton Carl (Doris) lab h 57 Miller
—Herman E (Elizabeth) restwkr h 338 Oswald pl
—Robert K rem to Newark
—Russell C (Marion) lab h 56 Maple av
Pentecost Russell E (Myrtle M) carp h 1023 Azalea rd
Peoples Mary Mrs pan washer r 254 Hilton av
Perazza Edith office sec 1765 Morris av h at Newark
—John G (Edith) auditor Newark r 1382 Isabella av
Perger Frank W (Ruth C) installer h 635 Self Master pky
—Margaret O clk Irvington r 243 Allen av
—Mary wid Stephen h 243 Allen av
—Stephen died Jan 30 1947 age 53
—Stephen J painter r 243 Allen av
Perina Frank A Jr (Dorothy M) slsman h 2242 Balmoral av
Perkins Austin H (Viola E) jewelery Newark h 984 Liberty av
—Bess (Jennie) far h 16 Tuxedo pl
—David (Nettie L) auto mech h 840 Valley
—Marintle (Viola) chauf r 16 Tuxedo pl
—Moses lab r 16 Tuxedo pl
—Thomas J (Janet M) (Union Center Pharmacy) 1023 Stuyvesant av h at Normandy Beach
Perkowksi Dorothy wid Julian h 1953 Ostwood ter

Jersey State Electric Co. INC.
14 S. BROAD ST. (Opp. Public Library) Tel. EL 2-6700

Perlmutter Andre (Sylvia I) meats Irvington h (D) 1881 Manor dr
—Harold J (Arlene) mgr Westfield h (B) 1880 Manor dr
—Herbert (Maxon's Market) 988 Stuyvesant av h at Maplewood
Permison Michael (Hermine J) physician 1735 Stuyvesant av h do
Perna Louis N (Emily A) insp h 274 Crawford ter
Perni Andrew (Helen) dyer Newark h 1028 Bertram ter
Pernicone Vito A (Pernicone's Pharmacy) 1263 Stuyvesant av h at Newark
Pernicone's Pharmacy (Vito A Pernicone) 1263 Stuyvesant av
Perret Herman (Pauline J) jeweler Newark h 412 Winthrop rd
—Marcel A (Vivian O) watch repr 261 Winfield ter h do
Perrone Joseph P (Ruth E) mason h 438 Conant av
Perrotta Pauline Mrs library asst 881 Stuyvesant av r 69 Revere av
Perrotti Dolores clk Newark r 2172 Vaux Hall rd
—Dominick (Raphaela) trucking Newark h 2172 Vaux Hall rd
—Jane clk Irvington r 2172 Vaux Hall rd
—Marian nurse Irvington r 2172 Vaux Hall rd
—Nunzio (Theresa) (Union Shoe Service) 1015 Stuyvesant av h at Elizabeth
—Salvatore mech r 2172 Vaux Hall rd
Perrotty Bernard N (Estelle) slsman h (A) 1832 Manor dr
Perry Arthur A rem to S Orange
—Arthur A (Amelia) asst treas Newark h 1217 Burnet av
—George C (Catherine A) mach h 1675 Burnet av
—Harvey E (Dorothy H) guidance counselor Bloomfield h 975 Union ter
—Ralph M (Emily G) designing eng Newark h 271 Delaware av
—Robert E rem to S Orange
—Robert W (Kathryn B) chief chemist Newark h 94 Clark pl
—Vincent constrwkr r 3 Alpine av
Persson Per G (Johanna B) eng Elizabeth h 602 Bennington dr
Perwieler George E (Sylvia M) ins NY h 293 Forest dr
Pescatore Emil (June) rem to Newark
—Modestino (Anne) h 9 May ter
Pete's Colonial Lodge (Peter J Kassak) tavern 495-499 Chestnut
Peteiach Mikoloj (Anna) bladewkr h 1405 Isabella av
Peter Carl (Anna M) toolmkr h 1232 Magnolia pl
—Charles r 1432 Burnet av
—Clifford C route slsman r 182 Vassar av
—Eric E rem to Newark
—Ferdinand F sheet metalwkr r 1856 Long ter
—Harry I (Minnie) chauf h 182 Vassar av
—Henry B (Eleanor J) toolmkr h 1801 Quaker way
—Herbert O mach r 1856 Long ter
—Johanna M wid Rudolph A h 1432 Burnet av
—Joseph O (Margaret) mach h 1856 Long tre
—Kurt F (Dorothy M) rem to Newark
—Ruth r 1432 Burnet av
Peterman Minine L matron r 240 Burkley pl

M. D. THOMPSON Coal - Coke - Fuel Oil
1777 Morris Ave. Union, N. J. Fairbanks and Morse
Tel. UNionville 2-1777 Oil Burners and Stokers

BUILDING MATERIALS
JAEGER COAL & SUPPLY CO. INC.
2322 Morris Ave.
Unionville 2-0070

Peters Helen E rem to Newark
—John J (Lillian M) tree surgeon 304 Washington av h do
—Matilda r 647 Duquesne ter
—Otto F (Frances) toolmkr h 2065 Emerson av
—William L (Alice) rem to Elizabeth
Petersen Aage G (Helen L) acct NY h 307 Huntington rd
—Alfred V (Marguerite) supv Newark h 68 Earl
—Alfred V Jr draftsman NY r 68 Earl
—John H (Katherine) mech eng Newark h (244) Normandy Village 2075 Morris av
—Niels C (Ina) rest Hillside h 1252 Magnolia pl
—Oscar G r 697 Master pky
—Walter R (Winifred) lab r 469 Brookdale rd
Peterson Beatrice M Mrs h 468 Bailey av
—Bertha Mrs r 2029 Kay av
—Charles (Hattie) janitor h 26 Oswald pl
—Charlotte A h 426 Conant av
—Edith A rem to Maplewood
—Emily A tchr Perth Amboy r 426 Conant av
—Gunner rem to Summit
—Major E (Rosa M) emp Vaux Hall PO h 90 Montclair av
—Reuben E (Christine) railway mail clk Hoboken h 1388 Orange av
—William r 1297 Glen av
— & Stalford Inc Stalford pres real est and ins 1400 Morris av
Peto John A (Maurice) steelwkr h 1053 Millton av
Petreins Julius C (Emilia) foreman Elizabeth h 316 Wayne ter
—Richard J eng Elizabeth r 310 Wayne ter
Petren Edward E (Leila S) lathe hand h 154 Renner av
Petri William L (Sophie) painter h 2215 Alpine av
Petricek Milton (Adele A) radios Hillside h 369 Salem rd
Petrick Frank (Jennie) polisher h 322 Perry av
—Frank J Jr lab r 322 Perry av
—Jennie M married John J Ferris
—Joseph driver 2331 Morris av h at Irvington
Petrik Genevieve Mrs clk Elizabeth r 1516 Brookside dr
—Stephen B (Genevieve) ins agt Elizabeth h 1516 Brookside dr
Petrillo Michael (Christine) mach opr h 326 Ohio
Petrofsky Anton F (Matilda C) h 1665 Edmund ter
—Richard A student r 1665 Edmund ter
Petrole Joseph C (Marie) chauf h 323 Indiana
Petroski Walter P (Marion V) eng PSE&GCo h 1982 Walker av
Petrucci Gerard (Margaret) foreman Maplewood h 21 Creston av
Petruzela Peter (Sofia) lab h 1560 Mulford av
Petruzziello Anthony r 40 Montclair av
—Carmen chauf r 40 Montclair av
—Carmen (Ann) mason r 40 Montclair av
—David (Ida M) constrwkr h 242 Montclair av
—David (Marjorie) mgr Kearny h 1537 Rose ter
—Gloria J clk PruInsCo r 281 Hilton av
—John J auto repr r 281 Hilton av
—Lawrence (Mary J) rem to Irvington
—Lena J press opr r 281 Hilton av
—Louise A clk Newark r 281 Hilton av
—Mary mach opr r 40 Montclair av,

The Union Center National Bank
Union, New Jersey
MEMBER FEDERAL DEPOSIT INSURANCE CORPORATION

—Rose M married Norman Colwell
—Vincent A (Mary) foreman Kearny h 281 Hilton av
Petryk Julius J (Margaret A) sewage opr Elizabteh h 255 Ohio
Petter Joseph W (Rose M) supt Newark h 2027 Balmoral av
—Mary N tchr U High School r 2027 Balmoral av
Pettiford James L (Vivian L) lab h 24 Cross
Pettinger Madeline E married Ernest Kutter rem to Newark
Pettinicki Rose Mrs clk Newark h 40 Montclair av
Pettit Frank Jr (Mary A) technical insp Irvington h 696 Fairway dr
Pettyford Erman Mrs laundrywkr r 15 Brunswick av
Petuck Carlyle L (Justine) mach h 311 Crawford ter
—John W (Elizabeth M) carp h 311 Crawford ter
—William J utility man r 311 Crawford ter
Petzold Robert (Frieda A) mach h 2255 Morrison av
—Werner R (Katie) rem to Irvington
Pevel Isebelle Mrs r 1516 Brookside dr
Peyser Lincoln G (Sylvia S) office mgr Newark h 468 Clark pl
Pfabe Karl R (Hilda E) toolmkr h 1589 Porter rd
Pfarr Charles A (Mary A) guard h 931 Steib ter
—Robert D (Dorothy) lineman TelCo h 925 Madison av
Pfeffer Walter H (Mina S) chemical eng Linden h 247 Longview rd
Pfeifer Anna wid Kurt h 132 Laurel av
—Everett R (Gladys L) toolmkr h 2674 Bancroft av
—Harry F Jr mach h 100 Clark pl
—Henry (Lillian M) utility man NY h 1933 Hillside av
—Lydia F wid Frederick r 100 Clark pl
—William E clk PruInsCo r 1672 Porter rd
—William R (Wilhelmina M) elec PSE&GCo h 1672 Porter rd
Pfeiffer Anna M wid Henry h 1640 Andrew
—Elizabeth J clk Elizabeth r 1640 Andrew
—Ernest J (Gertrude) clk Newark r 1640 Andrew
—Harold C (Evelyn R) mach r 982 Ingersoll ter
Pfennigwerth Edward H (Florence) slsman r 2355 Vaux Hall rd
Pfiefer Henry (Sophie) foreman Newark h 1978 Hillside av
Pfirrmann Louis r 954 Grandview av
—William (Edna J) rem to Livingston
Pfister Harold W (Josephine J) auto mech h 976 Burlington av
—Josephine wid William r 931 S Park ter
Pfistner C Fred (Olga M) cutlery Irvington h 371 Princeton rd
Pfluger Mary Mrs r 2031 Stanley ter
Phaire Lorimer M (Annetta E) postal clk Newark h 207 Tebe pl
—Lucille wid Frank r 207 Tebe pl
Phelps Frances P (Ruth F) underwriter Newark r 476 Crawford ter
—James T (Edith A) personnel mgr Newark h 561 Golf ter
Phibbs Richard (Doris) bottlemkr h 2212 Stecher av
—Rosaline wid Richard r 2212 Stecher av
Phil's Home Diner (Felix Wrobel) rest 1990 Morris av
Philippi Harry r 1630 Edmund ter

TOKER COAL - COKE FUEL OIL 727 LIVINGSTON ST. EL. 3-1200

BUILDING MATERIALS
JAEGER COAL & SUPPLY CO. INC.
2322 Morris Ave.
Unionville 2-0070

Philips Charles (Anna) lab h 313 Indiana
—Irene A clk Newark r 313 Indiana
—Walter C (Laurel Avenue Meat Market) 90 Laurel av r 313 Indiana
Phillip Nathan (Georgia) mech h 347 Tower
Phillips Albert S (Helen K) chauf Belleville h 1260 Orange av
—Andrew L (Theresa A) clk Belleville h 2024 Morrison av
—Bessie Mrs laundrywkr h 1976 Ostwood ter
—Charles tile setter r 1976 Ostwood ter
—Dorothy B clk Newark r 1553 Walker av
—Emma E wid Charles A h 1553 Walker av
—George A clk NY r 1553 Walker av
—Harold emp DMfgCo r 1201 Stuyvesant av
—Isabel clk Newark r 1976 Ostwood ter
—John W (Nellie M) printer Newark h (C) 1806 Manor dr
—Mabel C wid Russell S h 1806 Quaker Way
—Marvin B (Katherine J) mech h rear 2448 Morris av
—Michael r 59 Atlanta av
—Nelson J (Emma E) tel eng TelCo h 1515 Rose ter
—Ray (Mary H) chemist Newark h 559 Stratford rd
—Rose clk Newark r 1976 Ostwood ter
—Ruth V Mrs polisher h 409 Wallingford ter
—Thomas (Mary) h 59 Atlanta av
—Vivian P Mrs mach opr r 409 Wallinford ter
PHOENIX MUTUAL LIFE INSURANCE CO 18 Beaver Newark NJ—See insert opp Classified Directory
Piatkiewicz Anthony student r 1242 Kirkman pl
Picard Ernest R (Adeline S) foreman SOilCo h 1426 Burnet av
Piccione Sam J (Catherine) meat cutter h 1981 Morrison av
Piccirillo Andrew maintenceman Newark r 983 Moessner av
—Anthony (Grace) mach h 983 Mossner av
—Peter tool mkr r 983 Moessner av
Picciuto Giovianni mach opr h 369 Russell
—Julia married Nich Fiore rem to Orange
—Marie D married George N Bariexca
—Patsy (Elvira) mach opr h 356 Tower
Picconi Joseph S (Ellen) utilityman GMCorpLDiv r 1967 Morrison av
—Nicholas (Rose) barber h 1967 Morrison av
—Samuel J meatcutter r 1967 Morrison av
Pickell George H (Elizabeth) benk clk Newark h 1075 Sterling rd
Pidoux Lucie clk PruInsCo r 1082 Overlook ter
Piechowicz Helen E r 159 Hunt av
—Ludwicka wid grocer Teopl 159 Hunt av h do
Piehler Erich (Erna) toolmkr h 555 Stratford rd
—George (Ruth) draftsman NY h 580 Stratford av
Pienciak Mary office sec 550 North av h at Elizabeth
Pieper Louis E (Mildred) mach h 273 Indiana
Pier Howard L (Elizabeth) contr Elizabeth h 973 Arnet av
—Michael (Carolyn) painter h 633 Twain pl
—William H (Patricia) rem to Elizabeth
Pierce Dan J (Annabelle D) mgr Lyndhurst h 2197 Tyler
—Joseph (Jeanette M) mach opr h 31 Windsor av
—Mary J wid Leonard r 325 Forest dr
Piereth Amelia wid Adam r 971 Grandview av
Pierro Gabriel (Lillian E) rem to Kenilworth
Pierson Norwood S h (A) 1792 Manor dr

LOIZEAUX BUILDERS SUPPLY CO. Lumber

Pietrzykowski Chester (Helen) mech h 287 New Jersey av
Pietsch Howard R (Margaret L) business eng NY h 220 Hoover pl
Piggly Wiggly Bar-B-Que (Albert Schuster) rest State Hwy Route 29
Piggott Elsie M wid John T r 346 Plymouth rd
Pike E W Est Sally Pike Kramer executor Eugene Pike Jr executor prop E W Pike & Co 492 North av
—E W & Co (E W Pike Est) lenz mfrs 492 North av
—Eugene Jr executor E W Pike Est 492 North av h at Cartret
—Fred utilityman 2331 Morris av h at Irvington
—Sally wid Eugene married Abraham Kramer
Pilcher John (J & H Service) 1345 Stuyvesant av h at Maplewood
Piller Edward O (Marie) mach h 223 Winfield ter
—Eleanor W nurse Hillside r 223 Winfield ter
—Joseph B (Mae M) draftsman NY h 2015 High
Piltch Seymour (Jean) exportor Newark h (A) 1896 Manor dr
Piltzer Irving H (Lillian T) slsman (C) 1866 Manor dr
Pinckney Judson B died Jan 1 1947 age 56
—Judson B 2d slsman Newark r (110) Normandy Village 2065 Morris av
—May A wid Judson B h (110) Normandy Village 2065 Morris av
Pines Joseph (Tillie) slsman h (D) 1493 Westminster rd
Pinko Irene A tel opr TelCo r 1032 Pine av
—John (Antonia M) die mkr h 1032 Pine av
—Julia E tchr High School r 1032 Pine av
Pinkowsky John (Mary) plumber h 2115 High
Pinnola James J (Mary A) sls mgr Kearny h 1563 Walker av
Pinson Alden R (Josephine B) supv Kearney h 409 Huguenot av
—Doris V emp TelCo r 409 Huguenot av
—Evelyn nurse Long Branch r 409 Huguenot av
Pinto John P (Ann C) chauf h 2042 Gless av
Pioneer Hardware & Plumbing Supply Co (Jerome Tricarico) 2179 Springfield av
Pipczynski John (May) foreman Newark h 245 Winfield ter
Pipiras Anna M rem to Scranton Pa
Pirner Rose F wid Charles D r 685 Lexington rd
Pirsson Henry A r 467 Carpenter pl
Pisano Dominick r 292 Ohio
Pischaro Charles (Evelyn) mech h 63 Smith
Pisciotta Anthony (Ann) plater h 281 Montclair av
—Joseph (Tina M) mason h 277 Montclair av
—Joseph Jr (Louise) rem to Maplewood
—Louis utilityman 2331 Morris av h at Vaux Hall
—Louis R (Ruth) dairy wkr h 40 Hunt av
—Vincent (Rose) mason r 277 Montclair av
Pisciotto Constance married Frank Bracaglia rem to Newark
—Josephine wid Anthony h 274 Hilton av
—Vera M sls rep TelCo r 274 Hilton av
Piscitelli Alfred rem to Irvington
—Carl constrwkr r 1255 Erhardt
—Dominick N (Anne) gen contr 1242 Erhardt h do
—Ernest (Carmela) foreman Summit h 379 Marion
—Jeanette married Henry P Strauch
—Nardeen N tel opr TelCo r 1255 Erhardt

Bertram S. Reitman Co. REALTORS INSURORS
107 JEFFERSON AVE. Tel. Eliz. 2-1223

BUILDING MATERIALS
JAEGER COAL & SUPPLY CO. INC.
2322 Morris Ave. Unionville 2-0070

Piscitelli
—Samuel (Nancy) contr 1255 Erhardt h do
Piscotta Joseph (Joan) rem to Hillside
Pisz Frank A r 1100 Caldwell av
—Frank A Jr (Mildred E) clk PO h 1100 Caldwell av
Pitney John C sec Thompson & Co Inc 2250 Morris av h at Lake Hopatcong
Pits Louis C (Vivian) eng Kearny h 335 Wayne ter
Pitt Frank M (Nellie T) slsman NY h 392 Forest dr
—William W h 869 Lynmar way
Pittle Jack R (Anne) auto parts Rutherford h (A) 1885 Manor dr
Pitts William N (Harriet L) eng Hillside h 1504 Bradford ter
Pizzolato John (Constance) tailor h 1046 Falls ter
—William G student r 1046 Falls ter
Plafsky Nathan (Bernice) lumber Newark h (313) Townley Gardens 1407 Morris av
Plage George W (Eloise) teller Newark h 920 Roseland av
—Walter R student r 920 Rosemont av
—William E (Estelle) rem to Westfield
Plaia Salvatore (Jenny S) assembler h 229 Phillips ter
—Salvatore T mech r 229 Phillips ter
Planer Anthony (Marie) rem to Irvington
Plastic Laminating Corp Joseph Di Bella pres mfrs 2087 Springfield av
Platner Fred (Alice) lay out man h 360 Broadwell av
Platter Herman L (Elly) (Lehigh Tool & Mfg Co) Lehigh av h 616 Twain pl
Plauka John (Mary) toolmkr h 901 Chestnut
—Mary R tchr Elizabeth r 901 Chestnut
PLAY FAIR INC Ed P Tetreault mgr sporting goods and toys 984 Stuyvesant av tel Unionville 2-8564—See p 58
Plaza Drug Co (Louis E Feinerman) 1037 Stuyvesant av
Pleasant Market (Bronislaw and Chester Morzydlowski) grocers 1650 Stuyvesant av
Pleminik Eugene (Barbara H) toolmkr r 2448 Morris av
Plesh Anthony (Angelina)mech h 369 Russell
Plevy Morris (Sherry) sheetmetal wkr Newark h (D) 1758 Walker av
Plimpton Rodney F (Martha) purchasing agt Bayonne h 105 Jean ter
Ploetz Frederick C r 1308 Barbara av
—Frederick R brewer r 1308 Barbara av
Plonner Anton W (Ruth H) pres Plonner & Mengert Inc Lehigh av h 872 Prospect
—& Mengert Inc Anton W Plonner pres Julius Mengert sec-treas cabinetmkrs Lehigh av
Plotner Chester A (Margaret W) asst supt PRR h 741 Suburban rd
Plowshay Anne wid cook r 166 Indian Run pky
—Walter A in USNavy r 166 Indian Run pky
PLYMOUTH MOTOR CARS Caprario Motors Inc sales and service 1849 Morris av tel Unionville 2-8400—See insret opp Numerical Directory and p 22
Podlas Raymond S (Marie) painter r 2164 Balmoral av
Poe Elmer A (Adelle) steel wkr h (20D) The Village 1221 Magie av
Poeter William E (Laura) foreman Woodbridge h 616 Thoreau ter

Fidelity Union Trust Company
NEW JERSEY'S LARGEST BANK
2 Offices in Newark and East Orange
Member Federal Deposit Insurance Corporation

Polakoff Matthew A (Phoebe) trucking h (D) 1670 Walker av
—Nat (Sophie K) chemist Irvington h (A) 1769 Walker av
Poland Emma M wid Bertram A died Apr 17 1948 age 67
—Lewis W (Laura M) eng PRR h 277 Winfield ter
Polaski Jean clk Newark r 2070 Pleasant pky
Poles Anna C wid Anthony r 2080 Stowe
—George A (Marie A) mech h 2080 Stowe
—Robert emp PSCorp r 2080 Stowe
Poleshuck Walter S (Jean R) office mgr Newark h 355 Tower
Policastro Nichoals J (Christine) mech h 1485 Liberty av
—Vincenzo (Clara J) (Union Refrigerator & Appliance Co) 601 Chestnut h 183 Leo pl
Police Athletic League The 981 Caldwell av
Polistina Thomas D (Mary Z) grocer Bloomfield h 300 Oregon
Polk Joseph C (Lois M) mech h 51 Hunt av
Poll Blanche A clk Newark r 2070 Pleasant pky
—Joseph S (Mary B) grinder h 2070 Pleasant pky
Pollack Arthur H (Gussie G) mach r 869 Carteret av
—David L (Nettie) acct Newark h 869 Carteret av
—Jean R slswoman Newark r 869 Carteret av
—Susan mgr 1028 Stuyvesant av h at Irvington
—Louis (Bella) physician 2052 Morris av h do
—Sol physician 2165 Morris av h at Bayonne
Pollard Catherine M Mrs clk 1016 Stuyvesant av h at Elizabeth
—William (Elsie) foreman Maplewood h 1977 Walker av
Pollatschek Julius R lwyr (3) 1000 Stuyvesant av h at Elizabeth
Pollen Howard D (Jeanne M) mgr Newark h 1833 Berkshire dr
—Louis rem to E Orange
Pollett Albert J (Edith) polisher Newark h 1087 Salem rd
—John mach Newark r 1087 Salem rd
—Raymond clk Pyro Plastics Corp r 1087 Salem rd
Pollock David (Anita) emp PSE&GCo h 21 Huester
Polnik Leo J (Eugenia A) mach Belleville h 1044 Wooley av
Polumbo Ann emp Westinghouse r 1956 Vaux Hall rd
Polz Minnie Mrs rem to Maplewood
—Olga M rem to Maplewood
Pontin Herbert T (Christine W) boat capt NY h 503 Olive ter
Poole Frank B (Edna L) field eng NY h 337 Huguenot av
—Frederick A (Myrtle) die sinker h 9 Sinclair av
—Frederich J mach opr r 9 Sinclair
—Ida Mrs r 121 Orleans pl
Popisil Jerry (Mary) mech h 2563 Vaux Hall rd
Popola Thomas J (Dorothy M) v pres Newark h 337 Huntington rd
Popolillo Miguel (Michelina) gardener Millburn h 2936 Vaux Hall rd
—Salvatore polisher Maplewood r 2936 Vaux Hall rd
Popper Robert H (Phyllis R) mfr Union City h 623 Bennington dr
Poppke William R (William R Poppke & Sons) 2084 Springfield av h at Maplewood
—William R & Sons (William R Poppke) meat 2084 Springfield av
Porrazzo Anthony E (Marie S) longshoreman r 227 Winfield ter
Portee Herbert lab r 1545 Walker av

Union Taxi call UNionville 2-5100 ROselle 4-5710

BUILDING MATERIALS
JAEGER COAL & SUPPLY CO. INC.
2322 Morris Ave.
Unionville 2-0070

Porter Pinkie wid George W h 59 Maple av
Portman Edna R treas Linden r 354 Princeton rd
Portnoff Seymour (Betty) public address systems (C) 1737 Walker av h do
Portrait Center Photographers The (Jaf Singer) 969 Stuyvesant av
Poscussi Victor (Magie Meat Market) 909 Magie av h do
Poskidt Edward milk 329 Summit rd h do
—Frank emp SMfgCo r 329 Summit rd
—George dairy wkr r 329 Summit rd
—Herbert mach opr r 329 Summit rd
—Norman route slsman r 329 Summit rd
—Robert printers helper r 329 Summit rd
—Stanley carp r 329 Summit rd
Posocco Bernard (Elizabeth H) cook h 16 Franklin
Pospisil Anthony (Frances) toolmkr h 1661 Edward ter
—Charles J student r 1661 Edward ter
—Frank C pilot r 376 Stiles
—Joseph E Jr (Irene M) toolmkr h 376 Stiles
—Rudolph (Anna) chauf h 2091 Gless av
—William R mech r 2091 Gless av
Post Marliyn married Frank Collins rem to Maplewood
—Theodore (Anna) supv Newark h 979 Moessner av
Postell James F (Marian I) chemical eng Newark h 301 Plymouth rd
Postweiler Norval W (Edna P) rem to Maplewood
Poteet Edward (Gertrude) slsman h 979 Bonnel ct
Potenza Daniel (Fanny) ice and coal Newark h 1928 Ostwood ter
Potsdam Daniel plasticwkr r (D) 1714 Walker av
—Lionel (Ruth) plastics Newark h (D) 1714 Walker av
Pott Edward platinum wkr r 1921 Oakwood pky
Potter Louise M wid Benjamin C r 460 Winthrop rd
—Robert J (Ann M) elec Harrison h 460 Winthrop rd
—Stephen J (Leona A) archt 410 Colonial av h do
—William B (Mary M) contr and ins elec eng Clark Township h 492 Andress ter h do
Potts Ann wid Harry waitress h 1157 Magie av
—Irving R (Helen) real est Hillside h 1017 Bertram ter
—Jacob L (Lulu E) eng PRR h 2152 Tyler
—Lucie E steno Newark r 2152 Tyler
Pounds Charles E emp WElecCo (Mildred M) h 225 Connecticut rd
Pouso Manuel A (Ruth I) store fixtures Newark and (Beacon Cabinet Mfg Co) State Hwy Route 29 h 579 Thoreau ter
Povey Fred J sec International Paint Co Inc Morris av c Elmwood av h at NY
Powell Benjamin mach opr h 1267 Stuyvesant av
—Benjamin Mrs (Mary E) died Nov 10 1947 age 67
—Frank J mech r 1121 Falls ter
—Harold W (Ruth E) leadingman Kearny h 473 Galloping Hill rd
—Henry W (Jennie) h 2096 Gless av
—James A (Bertha) foreman Newark h 1121 Falls ter
—James F fire setter Harrison r 1121 Falls ter
—James F (Florence) rem to Elizabeth
—Ross C (Ida K) rem to Fort Custer Mich
—Stanley F (Jean G) welder r 2100 Kay av
—William (Nora S) clk Newark r 1865 Cider Mill rd

Jersey State Electric Co. INC.
14 S. BROAD ST. (Opp. Public Library) Tel. EL 2-6700

Powers George (Beatrice) (Speedway Diner) State hwy Route 29 h at Newark
—John F (Laura M) watchman h 1157 Magie av
—Leo (Rose) slsman h (A) 1713 Walker av
—Lois student r 427 Halstead rd
—Richard J Jr (Lillian M) clk NY h 921 Yvonne pl
—Thomas E (Julia D) reporter Elizabeth h 427 Halstead rd
Poysher Charles r 2355 Vaux Hall rd
—Mary F wid Jonah h 2355 Vaux Hall rd
Pozarowski Julius F (Genevieve T) rem to Dover
Prager Harold J (Evelyn P) renderer Elizabeth h (B) 1864 Manor dr
Prangley Arthur G executive v pres sec Elastic Stop Nut Corp of America 2330 Vaux Hall rd h at E Orange
Prathen Elizabeth Mrs h 309 Oswald pl
Prather Anderson (Sallie) lab h 266 Oswald pl
—Anderson Jr (Hattie) r 266 Oswald pl
—Fred r 6 Smith
—Herman mech r 6 Smith
—Leonard lab h 126 Oswald pl
—Paul J mech r 6 Smith
—Sloan (Ida S) lab h 6 Smith
Pratt Edith M Mrs rem to Irvington
—Frank E (June J) emp TelCo h 951 Wewanna av
—Fred A purchasing agt Maplewood h 155 Jean ter
Precheur Henri V (Margaret B) instrument eng PSE&GCo h 332 Putnam rd
Preem Walter G (Emma P) maintenanceman h 655 Carlyle pl
Prehoffer Frank (Amelia) bartender h 1019 Pine av
Prendergast Frank W fireman Newark r 1030 Pine av
Press Irving D (Betty) slsman h (C) 1705 Walker av
PRESSURE ASPHALTING INC Charles Decker pres Asphalt driveways waterproofing penetration 941 Stuyvesant av tel Unionville 2-1615 night tel Unionville 2-0887—See p 33
Prestage Patrick (Susan) rem to California
—Patrick Jr rem to California
Prestinari E F pres Gemex Company 1200 Commerce av h at Summit
Preston Earl F (Thelma A) photographer h 1376 Morris av
—Gilbert J (Katherine M) corkwkr r 176 Augustine pl
—John E (Lillie M) lab h 2 Tuxedo pl
—John E Jr r 2 Tuxedo pl
—Lacey L (Jean A) r 2 Tuxedo pl
—Walter (Sofie) mech r 22 Cross
Prestwick Frank (Marion) painter h 268 Burroughs ter
Prete Fannie wid Pasquale r 1658 Edward ter
—Pasquale died Mar 16 1947 age 38
Pretzer Walter (Alice) clk Elizabeth h 1334 Amberg
Preuss Russell E (Emma E) armature winder h 281 New Jersey av
Preusse Karl E (Henrietta) insp h 1231 Kelly
Previs Michael (Irene A) mach h 108 Hilton av
Pribula Stephen J (Florence) shipping clk Newark h 2200 Vaux Hall rd
Price Anna wid John h 245 Montclair av
—Faith M mach opr r 71 Smith
—Harold T (Lillian) gasoline Irvington h 424 Crawford ter
—J Peter died Jan 15 1947 age 70
—James J (Marie E) mgr Irvington h 477 Thoreau ter
—Mary E wid J Peter rem to Detroit Mich

M. D. THOMPSON
1777 Morris Ave. Union, N. J.
Tel. UN ionville 2-1777
Coal - Coke - Fuel Oil
Fairbanks and Morse
Oil Burners and Stokers

BUILDING MATERIALS
JAEGER COAL & SUPPLY CO. INC.
2322 Morris Ave.
Unionville 2-0070

Price
—Maurice J (June S) lwyr Newark h 1230 Wildwood ter
—Millard M (Mary) h 71 Smith
—Raymond S (Dolores) supt PSCT h (6B) The Village 1221 Magie av
—Ruth N student r (6B) The Village 1221 Magie av
—Victor M rem to Newark
—Walter C (Alice A) supv Elizabeth h 319 Putnam rd
—William G (Florence E) slsman h 680 Chestnut
PRICE & LEE CO THE publishers city directories guides and maps (301) 850 Broad Newark NJ tel Mitchell 2-4286 —See p 52
Pries Ruth steno 540 North av h at Elizabeth
Priesmeyer William F (Marian) elec h 331 Martin rd
Priff C Frederick (Madeline) mach h 432 Huntington rd
—Evelyn C supv PruInsCo r 1228 Orange av
—Frederick r 432 Huntington rd
—John C (Edith E) stock clk Newark h 1228 Orange av
—Kenneth E stock clk Irvington r 1228 Orange av
—Madeline M married Edward Knoepfel rem to Linden
Princer Beryl R student r 240 Burroughs ter
—Samuel E (Marion S) mgr Rahway h 240 Burroughs ter
Principe Dorothy V beautician Irvington r 1987 Ostwood ter
—Pasquale (Emily) beautician Irvington h 1987 Ostwood ter
Printz Arthur (Jule) r 268 Montclair av
Prinz Arthur G professional entertainer r 1167 Chestnut
—Edward W (Theresa C) mgr Newark h 330 Forest dr
—Herman (Tessie) (Prinz Precision Tool Co) 1171 Chestnut h do
—Herman X (Maria) h 1167 Chestnut
—Precision Tool Co (Herman Prinz) 1171 Chestnut
Probst Dudley G clk Newark r 1312 Barbara av
—Eugene (Gertrude) jeweler h 628 Golf ter
—Ingeborg E dancer r 628 Golf ter
—Josepha Mrs rem to Livingstone
—Marguerite C Mrs died Apr 6 1947 age 42
Procassini Albert J (Angelina) slsman Irvington h 1204 Orange av
—Jennie J clk Union Center Nat Bank r 1204 Orange av
—Nicholas P (Angelina R) route slsman Hillside h 1228 Orange av
—Ralph (Lena) clk Kearny h 894 Lafayette av
Proctor Marjorie Mrs office sec TelCo r (B) 1801 Manor dr
—Robert W (Marjorie) slsman h (B) 1801 Manor dr
Prodziewicz John F (Stella M) papermkr h 350 Russell
—John F Jr emp ESNA r 350 Russell
Professional Bdg 968 Stuyvesant av
Progress Bdg 2165 Morris av
Propas Sydney S (Lee) furs NY h (D) 1863 Manor dr
Prosek Walter F (Edith M) mech eng NY h (D) 1822 Manor dr
Pross Pauline C wid William H h 71 Elmwood av
Prossen Blanche wid Felix (Esso Station) 1081 Stuyvesant av n do
Prost J F & Son (John F and John F Prost Jr) contrs State Hwy Route 29 n Morris av
—John F (Rose) (J F Prost & Son) State Hwy Route 29 n Morris av h 581 Carlisle pl
—John F Jr (Mildred H) (J F Prost & Son) State Hwy Route 29 n Morris av r 581 Carlisle pl
Protess Sidney (Beverly) furrier NY h (C) 1498 Village rd

The Union Center National Bank
Union, New Jersey
MEMBER FEDERAL DEPOSIT INSURANCE CORPORATION

Prother Virginia M Mrs housewkr r 145 Atlanta av
Prothro James lathe opr h 326 Carnegie pl
Protinsky Helen Mrs matron TelCo r 1970 William
—Henry r 1970 William
—Henry C (Lois) fireman UFD h 617 Golf ter
—Howard clk Newark r 1970 William
—Otto (Helen) painter h 1970 William
Prout Frank M (Jeanne R) funeral dir Verona h (B) 1879 Manor dr
Proveni Anthony (Josephine) h 45 Atlanta av
—Michael (Georgianna) bank clk Newark r 45 Atlanta av
Province Laurence J (Sophie J) mech h (26C) The Village 1221 Magie av
Prue Martha wid Frederick r 1719 Andress ter
Prupis Jack (Adele) grocer and bev 1903-1905 Morris av h at Hillside
—Julius (Harriet) mgr 1903 Morris av h 1905 do
Prusky Joseph (Martha M) cabinetmkr h 416 Burroughs ter
—Margaret A press opr r 416 Burroughs ter
Public Library—See Free Public Library—Classified Directory
Puder Harry F (Norma A) sewing mach repr h 821 Monmouth rd
—Harry M (Nettie) elec serviceman CRR h 927 Pennsylvania av
—Jack (Gloria G) mgr Newark h (B) 1852 Manor dr
Pudlin Norman (Yvette) brake lining mfr Newark h (A) 1867 Manor dr
Pugh Simpson C (Ruby L) letter carrier Newark h 1967 Ostwood ter
Pugni George (Louise) mach opr h 1734 Burnet av
Pugsley Georgetta wid James died Oct 10 1946 age 83
—James E (Katherine) elec contr 1020 Wooley av h do
Pullan S Edward (Louise) carp h 301 Salem rd
Pullen Arthur W (Addie L) emp ESNA h 277 Carnegie pl
—Frank (Marion H) gasoline h 638 Carlyle pl
—Marion H married Ralph Kinser rem to Norfolk Va
—Miriam F married William E Jennings
—Richard (Mildred L) letter carrier h 999 Rosemont av
Pullman John (Agnes D) bartender Maplewood r 10 Alpine av
—Margaret Mrs housewkr r 43 Maple av
Pultar Mary r 1001 Vaux Hall rd
—Richard W (Katherine) carp h 1001 Vaux Hall rd
Puntorno John (Jennie) polisher h 100 Montclair av
Punyko Joseph S (Vilma M) utilityman h 1708 Van Ness ter
Pupish Steven (Elizabeth) sta fireman h 1769 Morris av
Purce Merrill B (Bessie I) welder h 34 Brookside av
Pure Milk Dairy Inc Union av
Purves John A scavenger h 161 Burkley pl
—Louis lab r 161 Burkley pl
Puschmann Stephen J (Elizabeth) millwright Linden h 41 Schmidt av
—Stephen J Jr student r 41 Schmidt av
Pusey Carlie T (Myrtle) furniture State Hwy Route 29 h 1780 Vaux Hall rd
—Samuel R (Ethel L) teller Union Center Nat Bank Morris av h at E Orange
Putinas Michael J (Mary A) h 839 Townley av
Putnam Roy K (Anna H) slsman Newark h 661 Duquesne ter

TOKER COAL-COKE FUEL OIL 727 LIVINGSTON ST. EL. 3-1200

BUILDING MATERIALS
JAEGER COAL & SUPPLY CO. INC.
2322 Morris Ave. Unionville 2-0070

Puzio Ann P priv sec Newark h 1229 Magnolia pl
—Edward A r 1229 Magnolia pl
—Leonard r 1229 Magnolia pl
Pye Frederick J (Edith B) rate clk Newark h 730 Colonial av
Pype Irene Mrs slswoman NY r 332 Crawford ter
—W George (Irene) foreman Newark h 332 Crawford ter
—W George Jr student r 332 Crawford ter
Pypec Anna wid Anthony h 2143 Balmoral av
Pyro-Plastics Corp William Lester pres Mrs Elizabeth Lester v pres-treas William Marin sec William Shapiro asst treas mfrs 690 Chestnut

QUAAS CARRIE wid John r 1982 Ostwood ter
—Veronica M clk Brooklyn NY r 1982 Ostwood ter
—Walter J (Ellen T) painter Staten Island NY h 1982 Ostwood ter
Quagliato Daniel (Lucille) toolmkr h 1939 Vaux Hill rd
Quatrone Joseph (Mary) r 2345 Springfield av
—Josephine benchwkr r 2345 Springfield av
Queen John R (Ruth) rem to Long Island NY
Quell Henry F (Dorothy) supv Kearny h 1679 Porter rd
Quglia Ralph (Helen A) leadwkr r 2632 Hawthorne av
Quick Annie M Mrs housewkr h 30 Atlanta av
Quimby Paul W (Mary D) emp SOilCo h 370 Linn av
Quinn Albert J (Geraldine L) chef h 285 Carnegie pl
—Arthur carp r 2019 Kay av
—Arthur (Georgene R) shipyardwkr h 2019 Kay av
—Christine L clk Newark r 2019 Kay av
—Daniel P (Alice) emp county h 146 Vassar av
—Eleanor ladieswear Irvington h 1227 Morris av
—Elizabeth wid John r 1227 Morris av
—Elizabeth N nurse Summit r 2013 Kay av
—John H dairywkr Hillside r 1227 Morris av
—Robert (Mary) supv Kearny h 1867 Portsmouth way
—William J (Alice M) lab h 333 Indiana
Quinton Leonard (Arleen M) emp WElecCo h 250 Colonial av
Quinzel Howard (Bertha) oilwkr h 893 Colonial av
Quis Harold J (Helen) mech eng E Orange h 520 Andress ter
—Harold J Jr student r 520 Andress ter
Quiton Leonard rem to Florida
—William J (Bertha) rem to Florida

R & R PAINT & WALLPAPER SUPPLY CO (Roger Reiss) 140 Stuyvesant av
—& S Auto Stores (Herman and Henry Schlenger) 971 Stuyvesant av
—& S Electric Repair Co (Hugo H Rottner and Jerome Suydam) 1873 Morris av
Raab Clarence W (Alma) h 1236 Kirkman pl
Raabe Howards (Esther V) floor scraper r 386 Crawford ter
Rabbit James J (Anna) in USArmy h 218 Newark av
Rabe Bertha wid Adolph housewkr r 324 Perry av
Rabey Fred H (Gladys) printer NY h 2100 Lentz av
—Gladys clk Irvington r 2100 Lentz av
Rabin Bernard (Dorothy) art gallery Newark h (C) 1893 Manor dr
Rabinowitz Nathen A (Edith M) acct Newark h 1072 Cedar av
Rabito Casper R tchr Newark r 1304 Wilshire dr
—Martha F steno Newark r 1304 Wilshire dr
—Russell (Frances) elec Bloomfield h 1304 Wilshire dr

LOIZEAUX BUILDERS SUPPLY CO. MASONS' MATERIALS

Rabkin Samuel (Julia) civil eng Newark h (10B) The Village 1221 Magie av
Rabuse George F mgr 1047 Stuyvesant av h at Jersey City
Race John A (Marie) foreman Edgewater h 445 Winthrop rd
Rachner Ydo mach r 1615 Van Ness ter
Rackin Harold (Anne) pres Newark h (A) 1805 Manor dr
Rackman Thomas r 306 Perry av
Rackvena Teresa wid Barton r 1030 Salem rd
Rad Bruno (Mary) power housewkr r 33 Franklin
Radio Service of Union (Leslie P Whitten) reprs 964 Stuyvesant av
Radut Harold V (Ivy) clk NY h 1016 Potter av
—Walter rem to Kenilworth
Radvanski Andrew S (Teresa M) tchr Elizabeth h 340 Meade ter
Radzewick Stanley T (Helen) foreman TelCo h 2246 Berwyn
—Stanley T Jr student r 2246 Berwyn
Radzio Fred (Elsbeth) guard Elizabeth r 343 Stockton rd
Rae William H (Alice) meats Metuchen h 1135 Howard
Raff Herman (Annette L) men's clothing Irvington h (C) 1747 Walker av
Raffo Stephen (Isabel) slsman Newark h 1039 Stowe
Rafter Catherine Mrs nurse Newark r (A) 1741 Walker av
—Edward (Catherine) slsman h (A) 1741 Walker av
—Robert M (Margaret M) maintenanceman h 446 Bailey av
Ragone AnAna Mrs clk Hillside r 15 Roselyn pl
—Anthony A (Anna) coil winder r 15 Roselyn pl
—Etta rem to Madison
—William A (Edith A) polisher h 15 Roselyn pl
Rahb Alice M married Robert Matsen rem to Springfield
—Doris J emp TelCo r 1054 Lorraine av
—Lois nurse Newark r 1054 Lorraine av
—Mary N wid C Henry h 1054 Lorraine av
Rahmig Frank (Bertha) foreman Newark r 2225 Balmoral av
Raisch Frederick (Pauline M) cabinetmkr h 321 Salem rd
—Robert F student r 321 Salem rd
Rajoppi Charles (Grace) chauf h 318 Ohio
—Elizabeth E rem to E Orange
Rakita Helen S clk Newark r 191 Millton av
—John (Suzanne) mach h 191 Millton av
—Milton mach r 191 Millton av
Rakowsky Charles L (Penelope) route slsman Elizabeth h (8D) The Village 1221 Magie av
Raleigh Edward N (Frances B) creditman NY h 166 Indian Run pky N
Ramella Walter (Barbara) carp r 357 Dogwood rd
Ramo Emanuel (Pauline) tavern Newark h (D) 1891 Manor dr
Ramsay Harry A (L Marion) slsman SOilCo h 935 Steib ter
Ramsey Albert J (Maude E) eng Newark h 1098 Salem rd
Ramspeck Joseph (Pauline L) insp h 392 Bergen
Ranck Erna L married Frank Mason rem to Mattewan
—F Hayes (Bertis F) funeral dir Newark h 1624 Van Ness ter
Randall Charles (Ruth) acct Newark h (D) 1765 Walker av
Randolph Dorothy wid Abram V h 444 Conant av
—Floyd F (Helen B) eng NY h 378 Crawford ter
—Frank A (Marjorie) slsman NY h 1064 Nicholas av
—Lewis W (Helen S) civil eng USGovt h 391 Lum av
—Louis W Jr chauf r 391 Lum av
—Richard clk Newark r 391 Lum av

Bertram S. Reitman Co. REALTORS INSURORS
107 JEFFERSON AVE. Tel. Eliz. 2-1223

BUILDING MATERIALS
JAEGER COAL & SUPPLY CO. INC.
2322 Morris Ave.
Unionville 2-0070

Randolph
—Robert C (Amelia) clk Hillside r 444 Conant av
Ranft Julius A (Lillian J) slsman NY h 272 Delaware av
Rank Karl (Olga M) toolmkr h 514 Bailey av
—Rudolph rem to Elizabeth
Ranken John R elec r 34 Bishop
Ranowitz Bernard (Gertrude) slsman r 12 Carpenter pl
—Gertrude Mrs dancing tchr Elizabeth r 12 Carpenter pl
Rapana Romeo G (Mary) (Rapana's Barber Shop) 90 Laurel av h 319 Indiana
Rapana's Barber Shop (Romeo G Rapana) 90 Laurel av
RAPELL BRUNO (Agatha) manager Harmonia Savings Bank 1 Union sq Elizabeth NJ h 661 Jefferson av Elizabeth NJ—See Back Cover
Rapp Bertha wid Frederick died Aug 31 1948 age 69
—Charles h 1630 May
—Frederick died Sept 23 1946 age 72
—George (Emily) h 2027 Pleasant pky
—Joseph (Mary) molder Newark h 1040 Wooley av
—Robert (Faye) rem to Elizabeth
Rappaport David G (Danzis Pharmacy) 897 Magie av h at Newark
—Rubin H (Marion) slsman Garwood h 1973 Walker av
Rascati Ralph (Rose J) meat Newark r 247 Crawford ter
Raskin Herbert I (Betty) slsman h (C) 1873 Manor dr
Rasmussen Amalie C wid Louis r 409 Putnam rd
—Edward P (Kathryn A) slsman Elizabeth h 371 Forest dr
Rastall John W (Helen C) elec eng Kearny h 399 Wayne ter
Rath Wilson C (Madeline P) plumber h 36 Bishop
Rathgeber George H (Pearl E) painter h 1106 Schneider av
Rathke Louise bkkpr Newark r 1014 Stone
—Louise wid August h 1014 Stone
Ratkin Helen G wid Harry h 401 Forest dr
Ratner Leo (Rosalind meat processor Newark h (A) 1800 Manor dr
Rau Louis (Doris) consulting eng NY h (C) 1716 Walker av
Raub Carrie C wid Louis W h 311 Revere av
—Wilbur H (Helen) mech h 2360 Springfield av
—Willard (Anna) bkkpr Newark h 2309 Springfield av
Raube Theresa wid Adolf r 839 Liberty av
—William (Lydia) toolmkr h 2618 Whittier pl
Rauchut Albert G (Susan M) slsman h 861 Valley
Rausch August (Mary) supt 1016 Stuyvesant av h do
Rauscher August J (Olive G) policeman Newark h (C) 1676 Walker av
—Beverly M steno Harrison r (C) 1676 Walker av
Rausser Herman (Fanny) bottler h 980 Caldwell av
—Richard chemical opr SCorp r 980 Caldwell av
Ray Andrew R (Clarice) chauf h 239 Colonial av
Ray's & Gerry's Confectionery (Raymond K and Geraldine Griesheimer) 1652 Stuyvesant av
Raymond Bernard C (Marguerite M) slsman Perth Amboy h 2218 Berwyn
—Carl M guard r (D) 1692 Walker av
—Charles R (Ellen B) supv Kearny h 268 Winfield ter
—John C (Anna A) eng 2157 Tyler h do
—Julia Mrs h (D) 1692 Walker av
—Lucille F nurse Elizabeth r (D) 1692 Walker av
—Vernon L apprentice mach Bloomfield r (D) 1692 Walker av
Rayner Albert B (Rita G) parking sta Newark h (B) 1682 Walker av

Fidelity Union Trust Company
NEW JERSEY'S LARGEST BANK
12 Offices in Newark and East Orange
Member Federal Deposit Insurance Corporation

Raynor Herbert (Lily M) janitor h 139 Atlanta av
—Herbert E lab r 139 Atlanta av
—Walter L r 139 Atlanta av
Razanski Anthony (Mary) r 901 Colonial av
—John emp SMfgCo h 901 Colonial av
Rea H Kenneth (Dorothy E) cleaning & dyeing Elizabeth r 642 Salem rd
Read Charles W (Florence M) oiler Kearny r 12 Farrington
Reagan Robert F (Margaret C) acct Kearney h 1218 Barbara av
Reaume Norman P (Genevieve) maintenanceman h 975 Potter av
Reaves Mary A Mrs r 379 Tower
—Thomas H (Louise E) mach opr h 288 Hilton av
Reavis Ella M Mrs conf 95 Hilton av r do
—Frederick (Ella M) packer h 95 Hilton av
—Ralph J (Virginia) packer h 95 Hilton av
Rebmann Arthur F (Mary E) executive Newark h 379 Huguenot av
Rebol Louis J (Anna M) refrigeration service mgr Newark h 1841 Vaux Hall rd
Recchia Anthony (Maria) laboratorywkr h 1008 Azalea rd
Rech Albert W (Vera R) chemical opr r 2521 Linn av
—William F rem to Irvington
Rechsteinier Theodore (Anna) chauf h 1639 Burnet av
Reckenbeil Alvin (Augusta A) rem to N Carolina
Red Star Paint & Supply Co Abraham Ginsky mgr 960B Stuyvesant av
Reddick George W (Zenonia E) chauf Newark h 22 Cross
Reddington Donald R (Madeline M) vault clk Newark h 2026 Edison ter
—Martin J (Madeline) clk SOilCo h 933 Madison av
Redfern William (Gertrude) market gardener 1923 Vaux Hall rd h do
Redl Stephen died July 2 1948 age 64
—Theresa wid Stephen h 1311 Amberg
Redmond Pauline R office sec (3) 1000 Stuyvesant av r 1949 Axton av
Reed Alexander (Tempie) constructionwkr h 138 Burkley pl
—Amelia Mrs wid Charles r 1261 Glen av
—Calvin J (Alice F) condr CRR h 2134 Van Buren pl
—Clarence B (Claire) clk Roselle h (29D) The Village 1221 Magie av
—Clay D (Frances L) pipefitter h 346 Marion
—Frank L (Mary) asst supt Newark h 327 Sherwood rd
—Mary A married James H Roustell
—Raymond G (Maida H) clk Newark h 2032 Stecher av
—Walter A (Marie) h (218) Normandy Village 2065 Morris av
—Walter F lab r 138 Burkley pl
—William F (Elma L) janitor Livingston h 1950 Mountainview av
Reede Thomas J (Marie A) h 58 Erhardt
Rees Anna M wid Harry F h 1529 Rose ter
—Horace I radio technician r 1529 Rose ter
Reese Griffith J (Stella I) lab h 1825 Long ter
Reeves August R (Ethel M) mach opr h 64 Erhardt
—Harold A (Mildred C) com'l reporter Newark h 742 Dykes ter
—Martha wid Joseph rem to Elizabeth

Union Taxi call UNionville 2-5100 ROselle 4-5710

BUILDING MATERIALS
JAEGER COAL & SUPPLY CO. INC.
2322 Morris Ave.
Unionville 2-0070

Regad Marcella A Mrs drsmkr Springfield r 20 Bertha av
—Martha J restwkr r 20 Bertha av
—William A (Marcella A) eggs 20 Bertha av h do
—William A Jr arsenalwkr r 20 Bertha av
Regan Agnes J clk TelCo r 1615 May
—Edward (Louise A) r 1463 Liberty av
—Michael J (Helen C) slsman h (210) Townley Gardens 1407 Morris av
—Richard M (Agnes) mgr Irvington h 1615 May
—Richard M Jr student r 1615 May
Regenye Albert student r 2024 Ostwood ter
—George clk Newark r 2024 Ostwwod ter
—Joseph foundrywkr h 2024 Ostwood ter
—Walter lab r 2024 Ostwood ter
—William (Dorothy) emp Westinghouse h 2024 Ostwood ter
Reger William (Evelyn) route slsman h 749 Colonial av
Regett Anna wid Richard insp r 1433 Burnet av
Register Ella G r 2 Cross
—William (Lena) celanesewkr r 5 Cross
Rehmann Terrence A plumber helper r 379 Huguenot av
Reibel Harry W (Edith C) still opr h 480 Thoreau ter
—William V (Lulu L) mgr NY h 373 Wayne ter
Reibold Edward F (Florence R) slsman Atlantic City h 1504 Oakland av
Reich Frederick G plumber r 1019 Chestnut
—Frederick C (Marguerite) plumber h 1019 Chestnut
—William W (Rita) tavern Newark h (B) 1680 Walker av
Reichardt Herbert F (Pauline) laboratory technician Newark h 1575 Julian ter
—Otto A (Marie S) foreman Newark h 661 Thoreau ter
Reiche Ella D Mrs h 2677 Bancroft av
—Harold W J (Mildred E) h 401 Chestnut
Reichelt Eric G (Gladys V) clk Newark h 222 Lincoln av
Reichenstein Herman H (Johanna C) elec eng Elizabeth h 171 Washington av
Reichert Gertrude clk Newark r 659 Carlyle pl
—William (Agnes) painter 659 Carlyle pl h do
Reichman Bernard L (Stella) foundry Hasslett h (B) 1757 Walker av
—Edwin clk Newark r (B) 1757 Walker av
—Robert clk Union City r (B) 1757 Walker av
Reid Annie M wid John died Mar 23 1947 age 81
—Robert tanner h 937 Valley
—Thomas E (Isabelle) meat cutter h 110 Oakland av
—William r 1852 Quaker way
—William Jr (A Margaret) acct Kearny h 1852 Quaker way
Reidlinger William J letter carrier r 951 Grandview av
Reif Andrew mach h 1065 Millton av
—David G (Bessie G) (Reif's Confectionery) 1408 Stuyvesant av h 2059 Stecher av
—Michael L (Evelyn C) clk SOilCo h 825 Monmouth rd
Reif's Confectionery (David G Reif) 1408 Stuyvesant av
Reiley Harry (Ella E) elec r 644 Golf ter
Reilly Edward F (Catherine) acct Irvington h 1133 Wooley av
—Edward F Jr (Louise M) ins agt Newark h 255 Longview rd
—Edward J (Mary L) emp TelCo h 1115 Falls ter
--James student r (C) 1800 Manor dr
—John V (Lillian) supv SMfgCo h 37 Bishop
—Joseph J (Marie A) mgr Newark h 1663 Andrew
—Michael J (Sadie D) clk Newark h 454 Whitewood rd
—Paul M (Rose E) clk Newark h 2035 Edison ter

Jersey State Electric Co. Inc.
14 S. BROAD ST. (Opp. Public Library) Tel. EL 2-6700

—Robert E (Claire M) chauf h 316 Crawford ter
—Sadie D Mrs tchr Hillside r 454 Whitewood rd
—Thomas (Gertrude) bookbinder Newark h 2795 Larchmont rd
—Thomas G (Agnes) slsman h (C) 1800 Manor dr
—Thomas V (Elsie) cook h (4B) The Village 1221 Magie av
Reiman Alfred E (Lillian M) carp h 382 Huntington rd
Reimer Bertha Mrs (Reimer's) 1035 Stuyvesant av h at Irvington
—George R (Myrtle M) prin Franklin School and dir Police Athletic League 981 Caldwell av h 954 do
—Ruth A clk Newark r 954 Caldwell av
Reimer's (Mrs Bertha Reimer) children's clothing 1035 Stuyvesant av
Reimers Helmuth (Ruth) rem to Newark
—Willi H (Elizabeth R) cabinetwkr h 2275 Vaux Hall rd
—William (Emma) carp h 2279 Vaux Hall rd
Rein Arthur A delica 895 Magie av h at Elizabeth
—Bernard L rem to Elizabeth
—Elmer gas sta atdt r 1034 Coolidge av
—Ralph (Mildred E) rem to Irvington
—Richard P (Marion E) customer eng Jersey City h 979 Balsam way
—Robert P rem to Elizabeth
Reinbott Frederick (Tilly) emp E Water Co h 329 Stiles
Reinertsen John (Tilda) rigger h 23 Vivian ter
—Raymond mech r 23 Vivian ter
—Ruth A assembler r 23 Vivian ter
—Thorwald A r 23 Vivian ter
Reinfeld Harold M (Hope D) rest Elizabeth h (D) 1697 Walker av
—Herbert S (Muriel E) meats Newark h (A) 1757 Walker av
—Nathan A (Dorothy R) mgr Elizabeth h (C) 1834 Manor dr
—Otto H (Bessie) grocer Newark h (D) 1848 Manor dr
Reinger Nicholas A (Mary A) mach ESNA h 1059 Stowe
Reinhard Frederick P (Mary L) supv Newark h 1675 Andrews
—Marjorie Mrs transportation agt Newark r (C) 1920 Ostwood ter
—Richard B (Marjorie) dentist Newark h (C) 1920 Ostwood ter
Reinhardt Catherine wid Paul r 2041 Balmoral av
—Edward J (Alma E) tchr Elizabeth h 860 Townley av
—Robert J (Doris H) elev constructor NY h (D) 1759 Walker av
—Walter F (Ethel L) mgr PruInsCo h 227 Balsam way
Reinhart Arthur F (Helen G) foreman Newark h 2078 Berwyn
—Bessie wid Willard O h 847 Monmouth rd
—Melvin (Helen) student h (D) 1815 Manor dr
—Robert A clk Newark r 2078 Berwyn
Reinheimer Fred (Abigail) acct Newark h 2783 Larchmont rd
Reinhold Eric W (Margot E) supt Irvington h 311 Kawameeh dr
—Henry F (Frances) ins (3) 1000 Stuyvesant av real est 2092 Morris av and bdg contr 1059 Pine av h do
—Vera E r 1059 Pine av
Reinicke Mary wid John A r 336 Dogwood dr
Reining Paul P (Theresa M) chauf h 38 Valley
Reis Carl F (Blanche M) grinder h 222 Bancroft av
—Frank (Helene) chauf h 216 New Jersey av
Reise Raymond E (Anna E) mach h 2018 Lentz av

M. D. THOMPSON Coal - Coke - Fuel Oil
1777 Morris Ave. Union, N. J. Fairbanks and Morse
Tel. UN ionville 2-1777 Oil Burners and Stokers

BUILDING MATERIALS
JAEGER COAL & SUPPLY CO. INC.
2322 Morris Ave.
Unionville 2-0070

Reisen Clarence (Miriam) v pres Reisen Lumber & Millwork Co 1070 Morris av h (25A) The Village 1221 Magie av
—Edward sec-treas Reisen Lumber & Millwork Co 1070 Morris av h at Freehold
REISEN LUMBER & MILLWORK CO Morris Reisen pres Clarence Reisen v pres Edward Reisen sec-treas full line of building materials insulation storm sash roofing & siding hardwoods kiln drying paints and hardware 1070 Morris av tels Unionville 2-7500 & Elizabeth 2-0032—See p 38
—Morris (Elizabeth) pres Reisen Lumber & Millwork Co 1070 Morris av h at Maplewood
Reisher Leon (Sophie) supt 690 Chestnut h 539 Olive ter
Reiss Edward Jr (Ann W) clk PruInsCo h 976 Colonial av
—Edward J (Emma) guard h 1489 Morris av
—Frank h 216 Colonial av
—Frederick W (Helen M) auto mech Newark h 2033 Stanley ter
—Kermit M emp WElecCo r 1489 Morris av
—Robert S plumber r 1489 Morris av
—Roger (Joan A) (R & R Paint & Wallpaper Supply Co 1400 Stuyvesant av r 436 Rosetta pl
—Wilhelmina C wid William rem to Colorado
Reitmaier John (Inge E) timekpr 1140 Commerce av r 2049 Tyler
REITMAN BERTRAM S CO (Bertram S Reitman) realtors mortgage loans property management appraisers general insurance and surety bonds 107 Jefferson av Elizabeth NJ tel Elizabeth 2-1223—See top lines
Reitsema Elizabeth wid Ernest died July 29 1948 age 70
Reitter Erwin (Katherine) jeweler Newark h 2098 Gless av
Rekemeier Ferdinand (Harriett E) h 887 Colonial av
—Ferdinand T (Frances M) policeman and dir Police Athletic League h 1158 Jeanette av
—Harold C (Mary) rem to Roselle
—Harry (Margaret) florist Roselle h 458 Carpenter pl
—Wilbur G mach opr r 887 Colonial av
RELIABLE CONSTRUCTION CO (William Diamond) aluminum sidings Rock Wool Insulation home improvements roofers siding plumbing heating and alterations 207 Clinton av Newark NJ tel Bigelow 8-1475—See insert opp Roofers Classified Directory
Rella Joseph (Antoinette) h 1905 Vaux Hall rd
Reller Ernest H (Marie O) cabinetmkr h 2191 Stecher av
Relles George G (Gertrude A) purchasing agt Newark h 961 Greeley av
Remacle Gustav A (Florence L) toolmkr h 1249 Grandview av
—James L (Doris) rem to Belleville
Rembert Edward (Amelia M) rem to Florida
Remigio Alonzo utilityman 2331 Morris av h at Irvington
Remillona George F (Mildred C) rem to Cedar Creek
Remlinger Henry O (Maria) eng NY h 2234 Balmoral av
Renda Josephine Mrs r 1009 Salem rd
Rendezvous The (Lawrence Ruf and Edward Megh) tavern 1175 Magie av
Rendinelli Anthony (Pauline) foreman Union Steel Corp State Hwy Route 29 h at Roselle Park
Rendl Ferdinand (Matilda) h 1256 Orange av
Rene Beauty Studio (Rene Gramer) 2801 Morris av
Reniger John J (Vera E) supt Newark h 427 Wayne ter

The Union Center National Bank
Union, New Jersey
MEMBER FEDERAL DEPOSIT INSURANCE CORPORATION

Renn Theodore supv Newark r 946 Moessner av
—William (Erika) emp GAWks h 946 Moessner av
Reno Paul W (Helen) insp Newark h 1118 Wooley av
Renzi Eno (Malu) clk Newark h 979 Suburban rd
Repasky Frank (Mary) carp h 1012 Pine av
Repeta Agnes S wid Thomas J h 2140 Balmoral av
—Thomas J died May 8 1947 age 44
Repetta Stanley T (Josephine R) supv Hillside h 873 S Park ter
Repta Stephen physician 2165 Morris av r 804 Madison av
—Susan married Joseph Zeldo rem to Troy Hills
—Susan wid Stephen h 804 Madison av
Resco John E (Anna M) elec h (5) 1140 Edgewood pky
Reser Amalie wid William r 1860 Berkshire dr
Resnick Abraham (Rebecca) rem to Irvington
—George J (Beatrice) men's clothing Newark h 1084 Mt Vernon rd
—Herman (Ida) rem to Newark
Resnik Sol (Jane F) field mgr Newark h (A) 1889 Manor dr
Ress Tobias (Katherine) meat cutter h 1788 Oak Hill dr
Ressler George maintenanceman r 619 Colonial av
RESTLAND MANAGEMENT CORPORATION (1) 200 Washington Newark NJ tel Market 2-0050—See p 29
RESTLAND MEMORIAL PARK office (1) 200 Washington Newark NJ tel Market 2-0050 Park E Hanover NJ tel Whippany 8-0228—See p 29
Retelman Louise wid Gottlieb r 1052 Battlehill ter
Retter Elsie clk Newark r 1675 Edmund ter
—Robert (Mary A) mach h 1675 Edmund ter
Rettina Jeannette Mrs clk MDCoInc r 952 Ray av
—Richard (Jeannette) student h 952 Ray av
Rettinger George (Anna) toolmkr h 400 Forest dr
Rettino Richard W rem to Hillside
—Robert R rem to Hillside
—S Victor (Clarissa M) traffic mgr Hillside h 959 Lorraine av
—Vincent D rem to Irvington
Retzlaff Frederick (Karola) mech h 2054 Stanley ter
Reu Erwin (Clara E) jeweler Newark h 388 Ward
Reuben William (Florence) h 1157 Magie av
Reumschussel Alfred (Susan) letter carrier Newark h 2066 Pleasant pky
Reuss Fred died Sept 11 1946 age 47
—Frederick G (Ann A) elec opr PSE&GCo h 828 Valley
—Henrietta wid Fred supv Newark r 30 Roselyn pl
Reuter Helmuth G mach r 228 Delaware av
—John H (Laura A) mech eng Linden h 898 Ray av
—Kenneth (Shirley) chemical analyzer Newark h 1073 Sayre rd
—Paul A (Gertrude A) eng Kearny h 228 Delaware av
—Thomas (Carrie T) steel treater h 954 Carteret av
Reutlinger Herman (Louise) toolmkr h 2076 Morrison av
Reves Claude A (Alice) industrial eng NY h 1343 Beverly rd
Revit Raymond (Florence) mgr Newark h (B) 1835 Manor dr
Rex C Harold E Jr public relation dir Newark h 869 Lafayette av
—Clarence H (L Edna) r 869 Lafayette av
—Harold (Margaret) mech h 267 Colonial av
—Margaret Mrs bkkpr TelCo r 267 Colonial av
Reynolds Allen I (Eleanor F) mgr 988 Johnson pl h 441 Rosetta pl

TOKER COAL-COKE FUEL OIL 727 LIVINGSTON ST. EL. 3-1200

BUILDING MATERIALS
JAEGER COAL & SUPPLY CO. INC.
2322 Morris Ave. Unionville 2-0070

Reynolds
—Catherine A Mrs bkkpr Union Center Nat Bank r 1972 Long ter
—David E (Alicia) chauf h 498 North av
—Edward J (Rita) slsman Newark h 1972 Long ter
—Edward J Jr (Catherine A) clk Newark r 1972 Long ter
—Frank R emp TelCo r 2148 Balmoral av
—John H (Kathryn A) chief quarterman Brooklyn NY h 247 Forest dr
—John J (Florence A) acct Union h 340 Huguenot av
—John J (Mary J) h 1035 Stowe
—Mary J wid James r 1035 Stowe
—Raymond W mech r 2148 Balmoral av
—Rose M Mrs bkkpr Irvington r 289 Beechwood av
—Walter W (Mary F) h 420 Forest dr
Rhasea Walter F (Mae V) caterer Elizabeth h 1136 Woolley av
Rhatican John J (Louise M) clk NY r 1365 Burnet av
Rheiner C Alexander (Mildred A) probation officer Newark h 1828 Berkshire dr
Rhodes Albert H (Ruth L) foreman Newark h 346 Russell
—Donald G student r 617 Twain pl
—George J (Edna) projectionist Irvington h 617 Twain pl
—Gerald J metalwkr r 617 Twain pl
—Travis (Evelyn A) mgr Elizabeth h 381 Putnam rd
Rhodovi William E supv Metuchen h 881 Lafayette av
Rholen Gift & Book Shop The (Leonard Schlosser) 956B Stuyvesant av
Ribar Julia Joseph r 944 Rosemont av
Rible Loran (Irene) brewerywkr h 575 Thoreau ter
Ribner Samuel (Betty) lwyr Newark and National Dir of Youth Activities United Synagogue NY h (C) 1848 Manor dr
Ricani George wirewkr r 269 Oregon
—John (Katherine) lab h 269 Oregon
—Joseph r 298 Ohio
—Michael r 269 Oregon
—Paul constr wkr r 269 Oregon
—Stephen r 269 Oregon
Ricci Aresto mech r 837 Valley
—Armino (Sanita) lab h 837 Valley
—Catherine L married Anthony Cleminton rem to Elizabeth
—James J (Christina) mach h 310 Indiana
—James J Jr steelwkr r 310 Indiana
—Joseph C (Frances M) chauf Maplewood h 229 Tebe pl
—Lucy married Edward Spallone
—Nicholas J (Eva) elec ESNA h 366 Miller
—Rocco A (Concetta M) chauf Maplewood h 151 Carnegie pl
Ricciardi Flora rem to Irvington
Rice Frederick (Inge) elec r 2657 Spruce
—Irwin S Jr (Doris E) personnel dir SOilCo h 921 Ray av
—Jesse W (Laura F) h 857 Valley
—John in U S Army r 857 Valley
—Robert (Nora) eng Kearny h 544 Stratford rd
—Sadie Mrs rem to Summit
Rich Robert E (Kathlene) physician Newark h (D) 1849 Manor dr
—Sidney (Celia) slsman h (B) 1920 Ostwood ter
Richard Ann slswoman r 203 Millton av
—Anthony T (Fay) real est Newark h 203 Millton av

LOIZEAUX BUILDERS SUPPLY CO. 'blue coal'

—Charles J r 932 Lafayette av
—James E (Buelah E) lab h 2 Cross
—Norman L (Virginia P) chauf r 260 Hilton av
—Paul J (Helen) acct 932 Lafayette av h do
—Ruth E mach opr r 2 Cross
Richards Frank E (Mildred M) eng Newark h 2794 Larchmont rd
—George W r 287 Summit rd
—Harold A (Gertrude M) slsman NY h 404 Lum av
—James A Rev (Ruth) pastor Union Community Methodist Church h 1060 Overlook ter
—Kenneth M (Althea S) serviceman Kearny h 585 Carlyle pl
—Lewis W (Elizabeth R) switchman TelCo h 1814 Berkshire dr
—Margaret E clk Newark r 404 Lum av
Richardson Arnold (Josephine) rem to Haddonfield
—Everlena mach opr r 326 Carnegie pl
—William (Mary) molder h 92 Wildwood ter
Richman Abe (Nettie) slsman h (C) 1871 Manor dr
Richter Eugene W (Helen) draftsman Newark h 663 Carlyle pl
RICHTER FRANZ R J (Rosa F) treas Harmonia Savings Bank 1 Union sq Elizabeth NJ h 215 Pershing av Roselle Park NJ—See Back Cover
—Fredrick (Marion) mach h 951 Garden
—Walter J (Degmer A) maintenanceman Newark h 1015 Adams av
Rickehauser Carl E (Edna M) emp TelCo h 627 Carlyle pl
Ricker Alfred F (Eleanor I) insp h 459 Thoreau ter
—Alfred F (Eleanor I) insp h 481 Thoreau ter
Rickerhauser Joseph (Emily) clk PruInsCo h 1348 Orange av
Rickershauser Carrie wid Gustav r 313 New Jersey av
Ricketts LeRoy C lab r 76 Maple av
—LeRoy M (Ruth C) tractor opr h 76 Maple av
Ricks Chester E (Pauline) rem to Montclair
—William G (Florence M) maintenanceman h 60 Maple av
Riddick Edward C lab h 56 Laurel av
—Eva C wid William D h 5 Cross
—James E (Bessie) ins agt Newark h 343 Marion
Ridila George (Edith G) h (5) 1175 Magie av
Ridler Benjamin R (Betty P) clk Newark h 235 Longview rd
—Cora E wid Richard A h 981 Union ter
Riebold Catherine wid Edward H r 1504 Oakland av
Riedel Allen student r 224 New Jersey av
—Franklin (Edith S) oiler h 224 New Jersey av
—Jean E married Richard Monohan rem to Sparta
—Melvin (Dorothy M) mach opr ESNA h 192 Vaux Hall rd
Rieder Carl E r 1676 Edmund ter
—Charles E (Lena) h 1676 Edmund ter
—Clifford (Beatrice) r 11 May ter
—Walter (Marion G) rem to Newark
Riedl Barbara wid Joseph r 129 Laurel av
Riedlinger William (Susan) toolmkr h 951 Grandview av
Rieg Alice M tchr Springfield r 1019 Pine av
—Clara O wid John h 1019 Pine av
Rieger Frederick (Elizabeth) upholsterer h 2251 Morrison av
—John J (Eileen) mgr Bloomfield h 962 Liberty av
Riegle Beatrice H clk Newark r 981 Rosemont av
—Gwendolyn J clk PruInsCo r 981 Rosemont av

Bertram S. Reitman Co. REALTORS INSURORS
107 JEFFERSON AVE. Tel. Eliz. 2-1223

BUILDING MATERIALS
JAEGER COAL & SUPPLY CO. INC.
2322 Morris Ave. Unionville 2-0070

Riegle
—Ralph R (Madeline) mgr 926 Stuyvesant av h 981 Rosemont av
Riegler Catherine wid Theodore r 2229 Berwyn
—Robert J awningmkr Irinvgton r 2229 Berwyn
Riehl Francis (Annelies) baker r 964 Johnson pl
—Frank (Elaine) baker h 580 Carlyle pl
—Matilda wid Frederick r 1232 Barbara av
Rieman William (Shirley E) rem to Irvington
Rienert William (Helen) rem to Clark Township
Ries Arthur A (Maryetta) mgr Newark h 1100 Salem rd
—Edward W (Elizabeth) trucking Newark h 4 Euclid av
—Edward W Jr rem to Springfield
—Elmer V (Frances A) chauf h 2030 Pleasant pky
—John G chauf r 850 Colonial av
—John H (Augusta M) trucking Newark h 850 Colonial av
—Kenneth R in U S Navy r 4 Euclid av
—Madeline tchr Jefferson Jr High School r 850 Colonial av
—Maryetta Mrs cashier Newark r 1100 Salem rd
—Melvin A student r 850 Colonial av
—Wallace A student r 850 Colonial av
Riessen John F (Elizabeth T) auto parts Newark h 714 Greenwood rd
Riethmueller August (Erna) mach h 336 Delaware av
Riezer William (Frieda) foreman Jersey City h 345 Salem rd
Riffel August L (Mary M) teller Newark h 2021 Stecher av
Riker George E (Emma S) estimator NY h 1528 Bradford ter
—John (Jane) clk Newark h 1248 Glen av
—Stacy G (Anna E) freight repr Newark h 398 Bergen
Riley Jacqueline R student r 885 Pennsylvania av
—James P (Margaret A) supv Harrison h 1119 Bushnell
—John T (Helen M) mason 885 Pennsylvania av h do
—William (Emily) r 612 Twain pl
—William B (Frances E) emp Board of Education h 2706 Vaux Hall rd
Rinaldi John (Eugenia) carp h 714 Lynmar way
—Rose mach opr r 714 Lynmar way
Rinderer Rudolph J (Helen) emp 1232 Barbara av r do
Rinderer Rudolph J (Helen) clk 1232 Barbara av h do
Rindler Leo W (Selma K) tchr instrument music Board of Education h (110) Townley Gardens 1407 Morris av
Rine Fred H (Grace N) route slsman h 304 Salem rd
Ring Aloysius F (Viola V) lineman PSE&GCo h 1979 Long ter
—Frank D (Dorothy) clk Elizabeth h (A) 1737 Walker av
—Gladys D clk Newark r 260 New Jersey av
—John (Grace) rem to Cranford
—John F (Christine R) rem to E Orange
—Richard T rem to Cranford
—William A (Pauline C) mgr Jersey City h 260 New Jersey av
—William A Jr in U S Marines r 260 New Jersey av
Ringwald Robert K (Elizabeth A) professional skater h 732 Suburban rd
Riniger Marie Mrs r 1042 Coolidge av
Ripley Laurence W (Jean M) carp's asst 2322 Morris av h 1035 Jeanette av
—Laurie G (Bernice) ins agt Summit h 934 Floyd ter
Ripp Jacob (Bertha) painter 2049 Tyler h do
Ripper Joseph G (Theresa) h 2470 Vaux Hall rd
—Joseph G Jr (Lena) florist 2472 Vaux Hall rd h do

Fidelity Union Trust Company
NEW JERSEY'S LARGEST BANK
12 Offices in Newark and East Orange
Member Federal Deposit Insurance Corporation

—Theresa E r 2470 Vaux Hall rd
Rita Gerald E (Evelyn M) clk Newark h 433 Colonial av
Ritchie Alexander T (Mary C) elec PSE&GCo h 2019 Gless av
—Ann M married Orville Christenser rem to Chicago Ill
—Margaret A r 2019 Gless av
Ritchwood Robert (Lolita) lab h 9 Brunswick av
—Theodore M (Mary) chauf r 272 Oswald pl
—Theodore M Jr r 272 Oswald pl
Ritorto Dominick (Theresa) (Sunset Food Market) 62 Laurel av h 326 Ohio
Rittenhouse Albert K (Mary C) grinder h 250 Globe av
Ritter Charles A (Anna C) grocer E Orange h 1618 Edmund ter
—Joseph G (Margaret) clk Newark h 267 Longview rd
Ritterbusch Edward (Louise) h 2059 Balmoral av
—Harry F (Ruth W) research eng h 1510 Oakland av
Rittersbacher Edward A (Marie) plumber h 21 Hueston
Rittershofer Benjamin (Florence) clk Newark r 1973 Hillside av
—Frieda wid William J died June 20 1947 age 64
—William J (Irene) postal clk Newark h 1973 Hillside av
Rittmann Wilhelm (Charlotte C) foreman Newark h 2208 Morrison av
Rittweger Alois (Mary) acct PSCorp h 206 Hollywood av
—Barbara wid John r 1030 Chestnut
Riviere William P (Blanche) carp h 919 S Park ter
Roache Regina priv sec Newark r 2221 Stecher av
Roane Anna M Mrs r 127 Waldorf pl
Robustell James H (Mary A) student r 2134 Van Buren pl
Robb Charles (Alice) clk NY h 921 Floral av
—George A clk Linden r 921 Floral av
—Herbert E student r 921 Floral av
Robbins Elsie Mae h 351 Crawford ter
—Jack B (Doris) rem to Newark
—Martin (Florence) mgr Linden r 2620 Spruce
Robercht Leo J (Margaret E) clk LVRR h 1043 Warren av
Roberts Alan (Elaine G) court reporter Newark h (D) 1860 Manor dr
—Dorothy H rem to Belmar
—Elizabeth C wid Charles H r 400 Wayne ter
—Fred C (Edna L) elec eng NY h 2172 Stecher av
—Gordon C (Edith O) slsman h 738 Fairway dr
—Grady L (E Gertrude) janitor h 343 Stiles
—Lawrence (Grace) student r 287 Hilton av
—Norman asst mgr 893 Magie av h at Kenilworth
—Richard H (Amelia) rem to Belmar
—Robert (Dorothy L) lab h 287 Hilton av
Robertshaw Edgar A (Janet) shipping clk Elizabeth h (2) 601 Chestnut
Robertson Abraham rem to Irvington
—Dorothy R Mrs h 308 Crawford ter
—Joseph H (Edna C) rem to Philadelphia Pa
—Joseph N (Ohio Cleaners & Dyers) 82 Laurel av h at Vaux Hall
Robeski Anna benchwkr r 1760 Burnet av
—Edwin (Florence) r 1760 Burnet av
—Stanley (Stella) rem to Linden
—Valentine F (Josephine) steelwkr h 1760 Burnet av
Robin Andrew J h (11B) The Village 1221 Magie av
—Stanley (Dorothy) rem to Newton

Union Taxi call UNionville 2-5100 ROselle 4-5710

BUILDING MATERIALS
JAEGER COAL & SUPPLY CO. INC.
2322 Morris Ave.
Unionville 2-0070

Robina Anthony (Mary C) mech eng Newark h 476 Carpenter pl
—Frank student r 476 Carpenter pl
—Lenore M r 476 Carpenter pl
—Ronald student r 476 Carpenter pl
Robins Sally H wid David r (B) 1846 Manor dr
Robinson Benjamin P (Ethel L) rem to Florida
—Benjamin P Jr (Estelle) rem to Florida
—Bessie Mrs r 498 North av
—Elihu (Lenore) promotion mgr NY h (D) 1689 Walker av
—George (Frieda) h 1664 Porter rd
—George Jr (Doreen) chauf r 1664 Porter rd
—Harry J (Marian) laboratorywkr Rahway h 563 Yorktown rd
—Howard T r 384 Tower
—Idel Mrs housewkr h 845 Valley
—James A h 351 Oswald pl
—John (Margaret) mach h 509 Ellen
—John P (Laura B) gasoline 564 Springfield av h 6 Emily av
—Joseph Rev (Willamay) pastor Springfield h 288 Oregon
—Katherine mach opr r 124 Oswald pl
—Lelia wid David rem to Florida
—Lillian emp WElecCo r 1016 Bertram ter
—Madora Mrs r 1664 Porter rd
—Mary Mrs r 6 Higa ter
—Richard C emp U S Govt r 384 Tower
—William A (Martha) ironwkr h 1657 Edward ter
—William F (Marjorie) emp SOilCo h 259 Longview rd
Robrecht Frank laboratorywkr h 1029 Falls ter
Robuck Helen wid Frank r 1027 Salem rd
Robustell James H (Maryalice A) r 2134 Van Buren pl
—Maryalice A Mrs bkkpr Union Center Nat Bank r 2134 Van Buren pl
Robyns Robert (Ruth B) hairdresser Elizabeth h 380 Wayne ter
Rock George E (Renee M) mgr Newark h 1837 Quaker way
—Thomas (Mary) exterminator h 1708 Edmund ter
Rockl Frank (Theresa) baker's helper h 315 Burnet av
Rockstroh Kurt H (Martha H) baker h 172 Kimberly rd
—Richard K student r 172 Kimberly rd
Rockwell Walter G (Jean) emp SOilCo h 315 Huntington rd
Rockwood Robert B (Ruth L) prof E Orange h (C) 1863 Manor dr
Rocky Joseph F (Eleanor F) mech eng Newark h 447 Stratford rd
Rodburg Jerome (Margaret) mgr Newark h (C) 1819 Manor dr
—Louis (Bessie) bartender h (C) 1714 Walker av
Rodecka Julian (Jennie) h 366 Forest dr
Rodgers Doris A emp TelCo r 1214 Plane
—Theodore (Frieda) painter h 1214 Plane
—Walter loader r 328 Crawford ter
Rodig Eric C (Helen D) estimator h 83 Coakley dr
Rodler Betty J steno NY r 334 Plymouth rd
—Hilmer F (Irene L) gen mgr Roselle Park h 334 Plymouth rd
Rodriguez Peter (Frances) emp PSCorp h 760 Liberty av
Roeber Robert F (Marilyn S) checker Cranford h 2211 Morris av

Jersey State Electric Co. INC.
14 S. BROAD ST. (Opp. Public Library) Tel. EL 2-6700

Roedler Herman W (Harriet D) linoleum Irvington h 1958 William
—Roland mgr Irvington r 1958 William
Roehm Anna wid Charles E h 1128 Weber
—Charles E died Oct 30 1947 age 56
—Richard T (KathleenA) draftsman Plainfield h 266 Chestnut
Roehner Albert (Elizabeth) slsman h 948 Arnet av
—Margaret wid William r 948 Arnet av
Roehrich Frederick J rem to Bloomfield
—George G (Mary F) carp h 69 Smith
—Lillian L wid William L rem to Westfield
Roehrle Charle F (Heloise C) slsman Newark h 1406 Isabella av
—Jean student r 1406 Isabella av
Roemer August E (Vera A) auditor Newark h 227 Woodmont rd
—Carl J (Florence E) carp h 1137 Woolley av
Roempcke William A (Hilda) furniturewkr h 2207 Stecher av
Roensch Henry H (Emma E) elec h 1015 Schneider av
Roesch Emerich F (Minna) supt Newark h 1284 Glen av
Roeshot Robert (Alma) toolmkr h 2670 Bancroft av
Roessner Gilbert G (Dorothy) asst v pres Elizabeth h 729 Evergreen pky
—John K (Emma D) real est 762 Fairway dr h do
—John K Jr (Vera E) gasoline State Hwy Route 29 h 714 Fairway dr
Roff Martin A (Ruth) slsman h (A) 1699 Walker av
Rogala Stephen (Mary B) furnace tender h 157 Laurel av
Rogatz Arthur (Anne) chemist emp 1111 Morris av h (A) 1863 Manor dr
Rogers Aaron W (Annie) painter 69 Maple av h do
—Aldred W (Dorothy) rem to Detroit Mich
—Arthur (Evelyn) mach opr h 987 Grandview av
—Frederick (Joan) mach opr SMfgCo h 901 Colonial av
—John W (Gerra) traffic mgr Plainfield h 131 Indian Run pky S
—Redmond P (Muriel A) emp PruInsCo r 1093 Mayfair rd
Rogg Herman (Mathilda E) diemkr h 651 Golf ter
Rogge Ernest H (Marie) clk Newark h 555 Thoreau ter
Rogow Ann wid Joseph rem to Hillside
Rohe Alexander D rem to San Pedro Cal
—Henry E toolmkr r 657 Self Master pky
—Henry F W (Marie A) mach opr h 657 Self Master pky
Rohloff Karl cutlerywkr r 2467 N 3d
Rohm John (Helen M) foundry Kenilworth h 964 Johnson pl
—Karl (Julia) molder h 2038 Morris av
Rohmann Edwin J (Eileen R) meats Irvington h 1118 Caldwell av
Rohner Albert J (Elsie B) knitter h 2032 Lientz av
—Anna E clk Newark r 2049 High
—Christian A (Marie) mech h 2049 High
Rohrs Henry (Lenore C) asst to v pres Elizabeth h 366 Dogwood dr
Rokita Ludwig chauf r 680 Thoreau ter
—Thomas J mech r 680 Thoreau ter
—Victor W lab r 680 Thoreau ter
—Violet wid Jacob h 680 Thoreau ter
Rokohl Josephine wid William r 311 Revere av
Roland Robert (Barbara) mach h 985 Roosevelt av

M. D. THOMPSON Coal - Coke - Fuel Oil
1777 Morris Ave. Union, N. J. Fairbanks and Morse
Tel. UNionville 2-1777 Oil Burners and Stokers

BUILDING MATERIALS
JAEGER COAL & SUPPLY CO. INC.
2322 Morris Ave.
Unionville 2-0070

Roldan Henry A (Rose F) clk PSE&GCo h 2099 High
—Raymond W r 2099 High
Rolef Jacob (Louise O) mech h 1012 Falls ter
—Walter toolmkr r 1012 Falls ter
Roll Carl (Alma V) mech eng Elizabeth h 731 Suburban rd
—Edgar A r 21 Carpenter pl
—Joan C clk Hillside r 731 Suburban rd
—John J (Juanita) mech eng Elizabeth h 21 Carpenter pl
Rolle Frank J (Martha E) h 816 Liberty av
Roller Otto (Lina B) toolmkr h 270 Phillips ter
Rollins William T (Mary E) steamfitter h (C) 1741 Walker av
Roman Anthony (Helen) elec r 465 Winthrop rd
—Frank A (Irene M) truckman Newark h 290 Washington av
—Joseph (Melinda) paintwkr h 611 Carlyle pl
—Walter C (Anne G) mech eng Newark h 336 Martin rd
Romanchick William (Doris D) (United Grocery Co) 90 Laurel av r 320 Indiana
Romano Albert (Lillian) carp h 558 Thoreau ter
—Anthony (Lena) (Romano's Service Station) State Hwy Route 29 h at Newark
—Benjamin (Jeanette P) lwyr Newark h 1196 Burnet av
—Generoso (Anna) chauf h 290 Indiana
—John (Elizabeth) supt 615 Chestnut h at Roselle
—Leo E (Margaret M) deputy chief UFD h (243) Normandy Village 2075 Morris av
—Michael (Ethel M) gen contr Newark h 614 Lillian ter
—Samuel (Anna) elev opr h 266 Montclair av
—Samuel F (Frances P) rem to California
—Service Station (William and Anthony Romano) gasoline and oil State Hwy Route 29
—William (Catherine) (Romano's Service Station) State Hwy Route 29 h at Newark
Rome Morris (The Gulden Furniture) State Hwy Route 29 r inq do
Romer Elaine wid George medical asst Newark r 1964 Morrison av
—George (Ruth E) sls mgr Patterson h 1964 Morrison av
Rommel Frederick C (Etta I) elec eng Newark h 362 Lum av
—John (Frieda) maintenanceman h 824 Madison av
Rommerswinkel Ernst (Emelia) route slsman h 373 Colonial av
Romoski Florence clk Newark r 906 Colonial av
—Paul (Helen) upholsterer h 906 Colonial av
—Regina clk TelCo r 906 Colonial av
—Stella clk Newark r 906 Colonial av
Ronalder Frederick A (Emma) lab h 1220 Plane
—Frederick J (Helen K) lab r 1220 Plane
Roome Charles L (Florence) supv Newark h 354 Crawford ter
Roos Edward J in U S Navy r 178 Renner av
—Herman A r 1054 Mayfair rd
—John P (Clara) electro plater h 178 Renner av
—Robert A (Margaret A) tool mkr h 1054 Mayfair rd
—Robert H mach opr r 1054 Mayfair rd
Root Chester A (Ella B) plater Kearny h 344 Newark av
—Norman (Helen) student r 981 Stuyvesant av
Rooth Alex (Ruth) mgr 893 Magie av h at S Plainfield
Roscetti Oreste (Iris) mach opr h 1565 Walker av

The Union Center National Bank
Union, New Jersey
MEMBER FEDERAL DEPOSIT INSURANCE CORPORATION

Rose Alexander F died July 29 1946 age 49
—Arnold L student r 1033 Lorraine av
—Clara L Mrs clk TelCo r 895 Stuyvesant av
—Donald N student r 1048 Kensington ter
—Emily married Stephen Gulich
—George V (Anna) benchhand h 1068 Sterling rd
—Ira (Estelle) dentist Elizabeth h 1033 Lorraine av
—Jack (Virginia M) buyer NY h (B) 1740 Manor dr
—Joseph P (Edith H) lwyr Newark h 2144 Tyler
—Sweet Shop (David Shavick) conf 992 Stuyvesant av
—Walter F (Catherine) maintenanceman h 566 Jesse pl
—Wesley (Oranda) service mgr h 1048 Kensington ter
—William G (Ursula) plastics Newark h 2427 Seymour av
Rosen Harry (Paulette F) plastics Irvington h 476 Twin Oaks rd
—Jesse (Evelyn L) woolens Newark h 1073 Liberty av
Rosenbaum Arnold chemist asst Elizabeth r 1219 Victor av
—Edward (Charlotte) whol grocer Newark h (D) 1915 William
—Harry (Esther) builder 1219 Victor av h do
—Isador (Ruth) bdg contr 814 Caldwell av h do
—Isadore painter r 1219 Victor av
—Seymour B (Sylvia) acct NY h (D) 1878 Manor dr
Rosenberg George J (Dorothy A) editor NY h 646 Salem rd
—Irving (Tobie) lwyr Newark h 1014 Schneider av
—Jerome M (Roslyn R) slsman h (C) 1697 Walker av
—Samuel S (Mary) letter carrier h 2266 Springfield av
—Samuel V (Arlene M) slsman h (A) 1761 Walker av
Rosenbloom Louis J (Claire W) slsman h 35 Edward ter
Rosenblum Carl (Laura R) chemist Elizabeth h (B) 1863 Manor dr
Rosenfeld Bernard (Lydia) tchr Elizabeth h (B) 1493 Westminster rd
—Eva slswoman r 552 Olive ter
—Gussie wid Jacob h 552 Olive ter
—Sadie slswoman r 552 Olive ter
Rosenquist George B (Ena P) rem to Buffalo NY
Rosenstein Leonard (Minna) auto accessories Newark h (B) 1854 Manor dr
—Saivel L physician 2120 Springfield av h do
Rosenthal Robert I (Judith G) slsman h (D) 1497 Village rd
Rosenzweig Joel (Judith) slsman h 521 Stratford rd
Roser John E (Rose F) assembler h 696 Thoreau ter
Roskelly Ralph (Joan M) ships purser NY h (C) 1808 Manor dr
Rosko Michael F (Olga) rem to Keansburg
Ross Albert J (Laura D) h 2458 N 3d
—Benjamin H (Elvira E) assembler h 1016 Lorraine av
—Corinne emp TelCo r 1016 Lorraine av
—Harlan P Jr (Lois B) slsman h 31 Coakley dr
—Harlan P 3d (Jean) rem to Maywood
—Mary Mrs h 289 Indiana
—Maurice R (Ethel K) elec r 238 Longview rd
—Milt (Louise B) entertainer h (C) 1910 Manor dr
—Norman emp SMfgCo r 1016 Lorraine av
—Robert I (Lila) pres Newark h (D) 1816 Manor dr
—Rose wid Samuel r (C) 1921 Ostwood ter
—Sarah Mrs h (C) 1762 Walker av
—Stanley S (Norma R) sec Elizabeth h (D) 1807 Manor dr
—Walter student r 289 Indiana

TOKER COAL - COKE FUEL OIL 727 LIVINGSTON ST. EL. 3-1200

BUILDING MATERIALS
JAEGER COAL & SUPPLY CO. INC.
2322 Morris Ave. Unionville 2-0070

Ross
—Warren M (Margaret K) ins broker Newark h (D) 1690 Walker av
—William A (Helen W) rem to Hillside
Rossback Joseph (Anna) eng TelCo h 1861 Pilgrim way
Rossi Amy Mrs clk Elizabeth r 622 Carlyle pl
—Joseph (Johanna) welder h 323 Indiana
—Robert J tile setter r 263 Monticello
Rossman Anna Mrs insp 1200 Commerce av r 10 Killian pl
—Louis (Anna) mach h 10 Killian pl
Rostock Samuel (Rostock's Service Station) State Hwy Route 29 h do
Rostock's Service Station (Samuel Rostock) gasoline State Hwy Route 29
Rostouck William (Dorothy) gas sta atdt h 1010 Greely av
Roth Chester H (Catherine) rem to Bound Brook
—Kenneth (Carol) slsman h (A) 1865 Manor dr
—William J (Dorothy E) draftsman NY h 335 Marion
Rothenberg Louis (Eva) clk Newark h 876 Colonial av
Rothfuss Audrey clk NY r 1237 Plane
—Henry (Mary) chauf h 1910 Oakwood pky
—Richard M (Mary A) coal 1237 Plane h do
Rothhauser Claire r 967 Moessner av
—Edward radio mech r 967 Moessner ct
—Eugene radio mech r 967 Moessner av
—Gerald radio mech r 967 Moessner av
—John slsman Newark h 967 Moessner av
Rothman Gilbert (Alma) mech eng Newark h 149 Indian Run pky S
—Henry (Rhoda) slsman h (D) 1862 Manor dr
—John J student r 149 Indian Run pky S
—Milton (Reba S) whol produce Newark h (C) 1836 Manor dr
—Rhoda Mrs clk NY r (D) 1862 Manor dr
Rothschild Barney died Mar 26 1947 age 73
—Minnie wid Barney h 981 Stuyvesant av
Rothschmitt Anton J (Emma) eng Newark h 1873 Portsmouth way
Rotolo Eugene (Filomeno) barber 2183 Morris av h 2034 do
Rottenkolber Michael J (Elsie) brewer h 428 Crawford ter
Rotters Rendell (Elizabeth) plumber h 334 Russell
Rottman Jack E pres Veritol Corp State Hwy Route 29 and Rahway Valley RR h at Roselle
Rottner Albert W eng Caldwell r 1016 Coolidge av
—Hugo H (Mary E) service dispatcher PSCorp and (R & S Electric Service Repair Co) 1873 Morris av h 1016 Coolidge av
Rotunno Daniel B (Evelyn) leatherwkr rem to Elizabeth
—Harry R (Sarah A) leatherwkr h 801 Bishop
—Sarah A Mrs seamstress r 801 Bishop
Rowan Harry W (Harriet S) gasoline Bloomfield h 515 Andress ter
Rowe Charles D (Anna L) supv Kearny h 275 Delaware av
—Charles D Jr mach r 275 Delaware av
—Flannie Mrs housewkr h 245 Montclair av
—Jack E (Catherine M) tool crib atdt h 338 Salem rd
—John W r 618 Duquesne ter
—Joseph J (Anna M) bdg supplies Newark h 1230 Plane
Rowitz William (Mary A) cleaner h 41 Crestview av
Rowland John W (Mary F) acct Kearny h 468 Winthrop rd
Rowley Charles M (Anne) rem to Spring Lake

LOIZEAUX BUILDERS SUPPLY CO. Transit-Mixed CONCRETE

Rowlinson Edward J (Grace) benchwkr Newark h 1230 Orange av
Roxbury Theodore Jr slsman 2322 Morris av h at Roselle
Roy Ernest J (Helen) handyman r 26 Schmidt av
—Eugenia A wid Peter r 916 Lafayette av
Royal James (Vivian B) chemicalwkr r 113 Hunt av
—Scarlet Stores (Joseph Grasso) grocers 1363 Burnet av
Rozanski Daniel E (Waltrude) linoleumwkr r 1687 Kenneth av
Rozek Domicella Mrs hat trimmer r 237 Hilton av
—Stanislaw K (Domicello) buttonmkr h 237 Hilton av
Roznoy John F insp r 2723 Vaux Hall rd
—Kathrine wid John h 2723 Vaux Hall rd
—Louis J (Mary) wire drawer 2146 Stanley ter h 1481 Burnet av
—Louis W (Alice C) sanitary eng NY h 336 Sherwood rd
Ruane John J student r 1091 Overlook ter
—Mary F clk NY r 1091 Overlook ter
—Thady (Anna J) stillman h 1091 Overlook ter
Ruban Robert W (Audrey A) sec Olympic Floral Co Inc 2396 Morris av r do
Rubilla Paul (Concetta) lab r 1983 Morrison av
Rubin Frank died Jan 29 1947 age 62
—Jeanette wid Frank h 2001 Balmoral av
Rubinetti Frank A (Ida J) maintenanceman h 11 N Sunset pl
Rubinfeld William (Ann) clk Newark h (D) 1850 Manor dr
Rubulotta Carmine (Mary R) beautician Elizabeth h 736 Midland blvd
Ruchowitz Samuel (Jeanette) slsman h 1238 Plane
Rucki Albert W r 714 Colonial av
—Beverly E r 714 Colonial av
—Edward V (Ida) brewer h 714 Colonial av
—Edward V Jr rem to Pine Brook
Rudat Henry P baker's helper r 957 Potter av
Ruddy Samuel (Sharon) used cars Irvington h (D) 1817 Manor dr
Rudert John P (G Ingeborg) toolmkr h 1870 Quaker way
Rudko Andrew (Melba E) mach setter h 1811 Vaux Hall rd
Rudloff Gerhardt toolmkr r 2471 N 3d
—Paul (Johanna) mach h 2471 N 3d
Rudmin Anthony clk Newark r 955 Floyd ter
—Nickudim (Louise) baker Summit h 955 Floyd ter
Rudolph Alfred (Anna A) rem to Irvington
—Eric H (Margaret) eng Kearny h 1522 Bradford ter
—Hans W (Gertrude A) mgr Newark h 125 Laurel av
—Joseph J (Ethel F) brewerywkr h 180 Kimberly rd
—William (Klara C) engraver h 123 Laurel av
Rudowski John G (Helen) supv Kearny h 2236 Stecher av
—Leokadia wid John r 2236 Stecher av
Rued Pius (Margaret) butcher h 210 Newark av
—Ralph chauf r 210 Newark av
Ruegamer Erich tailor r 1224 Barbara av
—Hans (Elsie) toolmkr Newark h 1224 Barbara av
Ruegg Joseph (M Helen) utilityman 2331 Morris av h 982 Burlington av
Ruegner Emil (Katie) h 1055 Burnet av
—Emil O (Sophia) meat Newark h 1074 Mt Vernon rd
Ruehl Philip (Margaret F) clk Newark h 2189 Morrison av
Ruettner Lydia r 1042 Lorraine

Bertram S. Reitman Co. REALTORS INSURORS
107 JEFFERSON AVE. Tel. Eliz. 2-1223

BUILDING MATERIALS
JAEGER COAL & SUPPLY CO. INC.
2322 Morris Ave.
Unionville 2-0070

Ruf Henry C (Mary) toolmkr h 1247 Barbara av
—Lawrence (The Rendezvous) 1175 Magie av h at Elizabeth
Ruff Albert E (Ellen A) optician Elizabeth h 665 Fairfield way
—Erwin W (Helen) toolmkr h 885 Caldwell av
—George J (Imogene) mech h 347 Newark av
—James W (Margaret) rem to Chicago Ill
—Leonard A died Dec 13 1947 age 56
—Marie A wid Leonard A h 136 Vassar av
—William C (Amelia M) jeweler Elizabeth r 885 Caldwell av
Ruffio Caesar r 1323 Stuyvesant av
—John P toolmkr r 1323 Stuyvesant av
Rufolo Nicholas A (Louise E) lab h 1872 Morris av
Rugg James (Jessie) rem to Kenilworth
—Paul R (Helen G) meat cutter r 1272 Robinson ter
Ruh August J (Bertha) mach CRR h 403 Spring
Ruhl Pauline wid Edward r 745 Colonial av
Ruhlerman Katherine wid Charles h 30 Roselyn pl
Ruhmke Frances L mgr Irvington r (A) 1868 Manor dr
—Louis G (Anna L) maintenanceman h (A) 1868 Manor dr
Ruhnke Edward J (Mary C) brewer h 261 Indiana
Ruland Catherine Mrs r 1575 Walker av
—Emily Mrs r 1575 Walker av
—Harold tchr U High School r 2170 Morris av
Rulka Rosalie J wid Walter r 2539 Linn av
Ruloff Charles T (Frances) slsman Harrison h 1265 Glen av
Rultovius Margaret wid John r 321 Crawford ter
Rumph Ellwood (Sally) meat cutter h 934 Grandview av
Rundstedt Reinhold (Rose) delica 2053 Springfield av h do
Runne Henry J (Catherine) slsman h 609 Twain pl
—Walter H student r 609 Twain pl
Runyon Etta M r 954 Ingersoll ter
—George nurseryman Springfield r 984 Roosevelt av
Ruoff Christian (Helen M) maintenanceman Orange h 131 Headley ter
—Katherine A acct Newark r 131 Headley ter
—Richard student r 131 Headley ter
Rupert Edward E (Edna J) draftsman Newark r 1030 Coolidge av
Rupp Rose B wid Anton F r 476 Bailey av
Ruppel Charles J (Florence M) toolmkr h 586 Self Master pky
—Edward J (Hannah V) emp town h 2514 Linn av
—Florence L typist TelCo r 586 Self Master pky
RUPPEL GRACE (Centre Employment Agency) 969 Stuyvesant av r 2514 Linn av—See p 35
Ruppert Doris comptometer opr Newark r 883 S Park ter
—Elmer W (Eleanor M) toolmkr GMCorpLDiv h 971 Grandview av
—Emile (Kathryn) stock clk Elizabeth h 242 Globe av
—Emile Jr (Edna) control chemist Belleville r 242 Globe av
—Ernest died July 20 1946 age 85
—Ernest H Jr (Elizabeth) mach opr h 246 Globe av
—James C (Edith J) toolmkr h 883 S Park ter
—Jennie wid Ernest rem to Irvington
—Warren E rem to Cranford
Rupprecht Clifford H (Doris) stock clk Linden h 176 Kimberly rd
Rush Guy M h (142) Normandy Village 2097 Morris av
—Harry G (Elsie H) mech eng h 2181 Kay av
—Jane A rem to Newark

Fidelity Union Trust Company
NEW JERSEY'S LARGEST BANK
12 Offices in Newark and East Orange
Member Federal Deposit Insurance Corporation

—John J (Eda B) clk Newark h 2753 Carol rd
—John O (Dorothy) sterotyper h 1583 Edmund ter
—Wilbur (Ruth) rem to Irvington
Rushmore Mortimer W (Jane) driveways h 281 Oregon
Russ Carl J (Pauline A) mech h 571 Thoreau ter
—Frederick E (Wilma M) toolmkr h 931 Madison av
Russell Clayton E (Margaret M) boilermkr h 2669 Vaux Hall rd
—Edward H (Cora) h 90 Hunt av
—Ellen Mrs clk E Orange r 1585 Hillcrest ter
—Frances clk NY r 1852 Portsmouth way
—George (Ellen) clk Newark h 1585 Hillcrest ter
—George C (Anne) foreman Kearny h 1852 Portsmouth way
—Grace senior library asst 881 Stuyvesant av h at Linden
—Harold (Americus) refinerywkr h 127 Carnegie pl
—Henry (Sophie) mfr Hillside h 179 Parkview dr
—Henry H (Freda M) emp 979 Stuyvesant av h 275 Crawford ter
—Henry H Jr mach opr r 275 Crawford ter
—Henry R (Mary) h 643 Self Master pky
—John D (Louisa M) lab h 139 Hunt av
—Joseph chauf h 325 Tower
—Robert C (Audrey) fireman PRR h 2727 Spruce
—William H (Carolyn) r 90 Hunt av
Russo Ann clk NY r 974 Caldwell av
—James (Antoinette) h 974 Caldwell av
—Mary clk PruInsCo r 974 Caldwell av
—Mary G wid Anthony r 284 Forest dr
—Rose mach opr r 974 Caldwell av
—Thomas (Charlotte) ironwkr r 1153 Magie av
Rustick Michael J emp signal dept CRR h 254 Delaware av
—Robert M mech r 254 Delaware av
—Thomas J clk Newark r 254 Delaware av
Rutgers Alwin (Gertrude E) supt Irvington h 1705 Edmund ter
—Carl student r 1705 Edmund ter
Ruth Frank P (Helen A) switchman TelCo h 100 Jean ter
Ruther Frederick (Louisa F) guard r 282 Phillips ter
—George W (Euretta M) chauf h 282 Phillips ter
Rutledge Jack R student r 967 Floyd ter
—John R (Clare) pipefitter 9679 Floyd av h do
Ruwoldt Hans (Alma) toolmkr h 1158 Weber
Ryan Aloysius J (Mona E) clk Newark h 2155 Kay av
—Arthur (Frances) supt TelCo h 324 Meade ter
—Beatrice married Jerry Wadley rem to Hoboken
—Bernard (Mavis) emp U S Govt h 1168 Crystal pky
—Dennis J (Gladys J) grocer Summit h 885 Lafayette av
—Elizabeth Mrs h 2050 Stowe
—Gloria married Kenneth Warner rem to Scotch Plain
—Jacqueline married Francis Hall rem to Hoboken
—James P student r 1142 Caldwell av
—Lucy wid John P r 2013 Pleasant pky
—Martin F (Beatrice M) eng Elizabeth h 1142 Caldwell av
—Matteaw J (Marjorie) eng Newark h 1850 Portsmouth way
—Thomas J (Agnes M) tavern 2204 Springfield av h do
—Walter J (Matilda) asst mgr Irvington h 2013 Pleasant pky
—William P (May) investigator Newark h 320 Sherwood rd
Ryce George P (Sarah I) rem to Maplewood
—George P Jr rem to Maplewood
Ryder Priscilla wid Raymond r 511 Golf ter

Union Taxi call UNionville 2-5100 ROselle 4-5710

BUILDING MATERIALS
JAEGER COAL & SUPPLY CO. INC.
2322 Morris Ave.
Unionville 2-0070

Ryerson Howard S (Marion B) mgr Elizabeth h 305 New Jersey av
—Kenneth R (Evelyn E) emp PruInsCo h 1103 Schneider av

S & G THEATRES INC Willis W Smith pres Murray Gibson Jr v pres (Drive In Theatre) State Hwy Route 29
Saake Frank J (Loretta M) route slsman h 2024 Stecher av
Saam Henry (Irene) rem to California
Saar Margaret assembler r 954 Salem rd
Saber Harold (Jasqueline) pharmacist Newark h (A) 1679 Walker av
Sabia Louis (Gussie) slsman h 1456 Stuyvesant av
—Louis Jr rem to Hillside
Sablosky Harold (Esther) slsman h (B) 1669 Walker av
Sabo J Norman student r 624 Twain pl
—Joseph press opr r 1303 Burnet av
—Joseph A (Gladys) crane opr h 624 Twain pl
Sabol Andrew (Anna) emp SMfgCo h 1318 Morris av
Sachs Josephine clk 2331 Morris av h at Newark
—Solomon pres Ace Drawing Equipment Corp 2087 Springfield av h at NY
Sachse Dorothy M clk Newark r 1111 Bushnell
—Evelyn C priv sec Newark r 1111 Bushnell
—Frank J (Emma D) mach h 1111 Bushnell
Sachuri Lydia wid Stephen r 1982 William
Sack Florence E Mrs tchr music 2142 Stecher r do
Sacks Charles h (23D) The Village 1221 Magie av
—J Lawrence in U S Army r 965 Park ter
—James J (Sadie K) research eng h 965 Park ter
—Sadie K Mrs director of Public Welfare 881 Stuyvesant av r 965 Park ter
Sadowski Edwin (Paula) toolmkr h 987 Lorraine av
Safeway grocers 965 Magie av and 559 Chestnut
Saffery Charles H office mgr 300 Burnet av h at Springfield
Safier M Eugene (Chic Haberdashers to Women) 960A Stuyvesant av h at Newark
Safranek William L (Josephine V) clk Newark h 2262 Balmoral av
Saganden Sigmund (Cecilia C) mach h 1078 Cedar av
Sagal Michael yardman 2322 Morris av r 2171 Tyler
Sagendorf Robert (Marie) policeman h 930 S Park ter
Sager Herman carp r 2029 Kay av
Sahlman John emp PSE&GCo r 1968 Oakwood pky
—Josephine wid John r 1968 Oakwood pky
—William T (Marie B) acct Newark h 1968 Oakwood pky
Sahulka Joesph E (Mildred E) foreman Kearny h 876 Lafayette av
Saile Rose L wid Clayton r 245 Delaware av
Sailer John R student r 970 Lorraine av
—Norris H student r 970 Lorraine av
—Rudolph J (Alice N) experimental eng Elizabeth h 970 Lorraine av
St Amand Alphonse (Lena) watchman h 1871 Vaux Hall rd
—William E (Josephine M) installer TelCo h 964 Burlington av
St Luke's Episcopal Church 183 Washington av
St Michael's Convent 1222 Orange av
—Parochial School 1212 Kelly and 1230 Orange av
—Rectory 1212 Kelly
—Roman Catholic Church 1223 Orange av

Jersey State Electric Co. INC.
14 S. BROAD ST. (Opp. Public Library) Tel. EL 2-6700

Salad Bowl The (Louis Leventhal and Marntin Menkin) delica 1026 Stuyvesant av
Salaky Marie married Charles Lindsey
Saldutti Andrew (Martha) trucking Newark h 738 Greenwood rd
—Jerry (Hy Way Bowl) State Hwy Route 29 h at Newark
Salem Auto Repair (Vito Fresolone) 1070 Salem rd
—Stephen M (Doris G) slsman h (D) 1679 Walker
Salerno Anthony utilityman 2331 Morris av r inq do
—Anthony J pres Onrelas Inc 1617 Morris av and excavating do h at Hillside
Salkauskas Albert J r 383 Willow dr
—Charles (Stella) elec h 383 Willow dr
Salkeld Harry D (Augusta E) dept chief Bayonne h 341 Huntington rd
Salkowits Paul (Julia) checker h 1632 Porter rd
Salley LeRoy (Evelyn E) mach opr h 288 Oregon
—LeRoy Jr mach r 288 Oregon
—Mary Mrs housewkr h 240 Burkley pl
Salm John H (Vivian M) druggist Elizabeth h 940 Salem rd
—John H Jr student r 940 Salem rd
Salter Robert C (Mabel J) auto mech h 2545 Linn av
Salvage Charles (Margaret M) supv Kearny h 438 Wheaton rd
Salvay Charles (Lois E) setupman h 2590 Vaux Hall rd
—Emma r 2590 Vaux Hall rd
Salviani Alfred H (Lillian H) mgr Roselle h 396 Putnam rd
Salz Ida Mrs (Lida Lee Frocks) 2014 Morris av r (D) 1827 Manor dr
—Leon (Ida) (Lida Lee Frocks) 2014 Morris av h (D) 1827 Manor dr
Salzano John (Fannie) lab h 118 Burkley pl
—John (Mary) chauf h 69 Revere av
Salzer Charles J clk Newark r 1013 Bertram ter
—Molly married Fred Steitz rem to Springfield
—Susan wid Andrew died June 20 1948 age 68
Salzman Charles (Rose C) (Peerless Beverage Co) 1000 Morris av h 849 Townley av
—Milton fireman UFD h 220 Colonial av
—George J died 14 1948 age 67
—Lillian wid George J h 220 Colonial av
—Sidney (Frances L) tester h (C) 1496 Village rd
Samartin Louis J (Ethel R) maintennceman h 1652 Edward ter
—Richard P student r 1652 Edward ter
Samel Joseph R (Sara E) slsman h (B) 1747 Walker av
Samer A Frederick mach h 234 Lincoln av
—Charles R (Aileen L) plumber h 533 Stratford rd
—Floyd B rem to Roselle
—Fred C (Myrtle E) clk Roselle h 936 Louisa
Samet Seymour (Elaine) vending machines Newark h (A) 1825 Manor dr
Samis Herbert student r 978 Coloinal av
—Jules (Theresa) mgr Elizabeth h 978 Colonial av
—Samuel student r 978 Colonial av
—Therisa wid Jules H rem to Newark
Sammer Charles J (May E) mach h 2711 Meister av
Sample Beatrice housewkr r 103 Valley
Samuels Ervin r 2091 Springfield av
—Herbert (Thelma L) supv Newark h (B) 1679 Walker av

M. D. THOMPSON Coal - Coke - Fuel Oil
1777 Morris Ave. Union, N. J. Fairbanks and Morse
Tel. UNionville 2-1777 Oil Burners and Stokers

BUILDING MATERIALS
JAEGER COAL & SUPPLY CO. INC.
2322 Morris Ave.
Unionville 2-0070

Samuels
—Jacob (Anna) used cars 2091 Springfield av h do
—Philip (Ruth) used cars 2091 Springfield av h 1715 Kenneth av
Sanacore Joseph jewelry wkr r 320 Revere av
—Victor (Josephine) h 320 Revere av
Sanborn Erwin (Frances) traffic mgr Secaucus h 1219 Plane
Sanchez Anthony D (Rose) barrel tapper h 465 Ellen
Sandberg Alvin (Dorothy) rem to Roselle
—Otis N (Margaret S) chemical wkr h 2168 Balmoral av
Sandel Mildred N wid Floyd G married Jack Garcia rem to Florida
Sander Daniel (Vera E) acct Bayonne h 263 Longview rd
Sanders Arthur J (Margaret) h 943 Ray av
—Dorothy student r Morris av
—H George (Minnie C) supt mgr Green Lawn Farm Green La n Morris av h Morris av
—Marguerite clk Elizabeth r Morris av
Sanderson Henry A r 26 Franklin
—Laura benchwkr r 937 Valley
Sandoz Alfred E (Grace M) mach h 430 Wayne ter
—Alfred E Jr bkkpr Newark r 430 Wayne ter
Sandwall Erric A (Kerrti M) supv Newark h 141 Jean ter
Sanford David P (Cornelia) mach eng NY h 750 Midland Blvd
—Mfg Co (Walter and Lisbeth Zigahn) grinders 1020 Commerce
San Giacomo Paul (Margaret) rem to Florida
Sanitary Barber Shop (Salatore Longs) 1294 Stuyvesant av
—Market Liquor Store Samuel Wenig mgr 1021 Stuyvesant av
Sanne Gustave (Freida) supr Irvington h 2271 Vaux Hall rd
Santa Maria Anthony utilityman 2331 Morris av h at Elizabeth
Santangelo Gaetano (Flora R) rem to Ashtaula Ohio
Santillo Edward utilityman 2331 Morris av at Bloomfield
Santo Thomas roofer r 283 Summit rd
Sanwold Rudolph J (Alice) contr 1032 Woolley av h do
Saperstein Bernard (Annette) furniture Newark h (A) 1760 Walker av
Saraceno Thomas (Rose M) press opr h 313 Ohio
Sarakas Peter A (Louise) mgr Leo's Union Diner State Hwy Route 29 h at Linden
Sarama James M rem to Clark Township
—Stanley F rem to Linden
Saranczak Catherine Mrs r 1958 Hillside av
Sarandria Frank J (Jullia M) gasoline 1030 Morris av h 730 Greenwood rd
Sarles Edward H (Helen A) supt NY h 440 Stratford rd
—Gilberta L married Frederick Nicholson rem to Norfolk Va
Sarn Chester W (Grace M) brewerywkr h 1138 Howard
Sarnecky Francis W (Olga K) draftsman Elizabeth h 329 Minute Arms rd
Sarno Dominick (Violet) mech r 2035 Springfield av
—Grace wid Joseph married Benjamin Damano
—Morris A (Mollie) timekpr h 51 Laurel av
Saros Christopher (Suburban Sandwich Shop) 985 Stuyvesant av h at Elizabeth
—James B (Angelica A) h 745 Greenwood rd
Sarossy Frank A (Louise) chauf h 2193 Morrison av

The Union Center National Bank
Union, New Jersey
MEMBER FEDERAL DEPOSIT INSURANCE CORPORATION

Sarre Fred M chemical opr r 42 Schmidt av
—Martin P (Margaret) toolmkr h 42 Schmidt av
Saslow Frank (Sara) auto repr Irvington h (A) 1833 Manor dr
Sass Edith clk Newark r 1142 Howard
—Harry A died Jan 19 1947 age 75
Satler Isaac h 882 Floral av
Sattler Erwin (Hilda) rem to N Carolina
Sauer Elizabeth Mrs h 1955 Morrison av
—Robert r 916 Garden
—Stephen A (Blanche M) clk Jersey City h 916 Garden
—William (Maria) insp h 2474 N 3d
Sauerberger Edwin K (Etta M) mach opr h 400 Wallingford ter
—Molly wid Otto packer SCorp r 400 Wallingford ter
Saunders Joan M tel opr TelCo r 243 Longview rd
—Leon A (Marie) mech h 283 Oswald pl
—Limmie (Rena) mach h 35 Gustav av
—Margaret E Mrs h 243 Longview rd
—Willard C rem to S Orange
Saurin Albert F (Emilia) longshoreman h 1077 Burnet av
Sautter Eugene mach r 184 Leo pl
Savage Anna E wid Leon A h 528 Homer ter
—Thomas G (Union Esso Service Center) Morris av c Burnet h at Springfield
Savarese Evelyn Mrs clk SOilCo r 1053 Sterling rd
—Horace M (Mary) h 1607 Vaux Hall rd
—James (Mary A) dept mgr SMfgCo h 1061 Sterling rd
—James Jr (Evelyn) emp SMfgCo h 1053 Sterling rd
Savarin Leonard B mech r (C) 1714 Walker av
Savel Murray L (Selma) slsman h (D) 1921 Ostwood ter
Savidge Edwin L (Grace) sergt at arms 2d District Court (6) 1000 Stuyvesant av h at Roselle Park
Savola William J (Ann) foreman Newark h 381 Durham ct
Sawczuk Emil (Larchmont Wine & Liquor Store) 2700 Morris av h at Irvington
Saxon Adolph E (Florence E) plumber 2124 Morris av h do
—Robert C rem to Springfield
Saxton Arthur (Carolyn) chemical eng Linden h 1869 Cider Mill rd
Sayle Frederick (Hedwig) printer h 312 Laurel av
Sayles Emma h 323 Oregon
Sayman Albert (Elsie B) asst adv mgr Elizabeth h 344 Palisade rd
Sayre Hannah M h 1513 Morris av
Scala Vincent A (Mary) elec Kearny h 333 Salem rd
Scales Eva L wid James L r 272 Oswald pl
—James L r 272 Oswald pl
Scally Mary E wid James J r 1030 Stowe
Scanlon Barbara A student r 967 Townley av
—Frank (Elizabeth) contr Newark h 967 Townley av
Scannella Charles S (Mary) toolmkr r 243 Colonial av
Scapicchio Anthony L (Olive) draftsman NY r 433 Rosetta pl
Scarsborough Hazel Mrs assembler h 276 Carnegie pl
Scavina Benjamin polisher r 1954 Axton av
—Bessie M clk Irvington tchr music 1954 Axton av r do
—Fred (Bessie) shoe repr Irvington h 1954 Axton
Scavuzzo Peter (Virginia) presser h 2768 Vaux Hall rd
—Salvatore (American Blue Print Co) 2087 Springfield av h at NY

TOKER COAL - COKE FUEL OIL 727 LIVINGSTON ST. EL. 3-1200

BUILDING MATERIALS
JAEGER COAL & SUPPLY CO. INC.
2322 Morris Ave. Unionville 2-0070

Scavuzzo
—William (Loraaine) h 2768 Vaux Hall rd
Schaaf Carl (Elizabeth) pres Newark h 1675 Porter rd
—Eric P (Elizabeth Z) metal polisher h 1155 Irvin av
—Marjorie M clk PruInsCo r 456 Twin Oaks rd
—Paul (Paula C) mgr Newark h 1618 Porter rd
—Paul Jr student r 1618 Porter rd
—Richard (Marie) polisher r 1155 Irvin av
—Rudolph J (Helen R) structural eng Newark h 456 Twin Oaks rd
Schaap Elsie M Mrs h 961 Valley
Schaar Rudolph A (Helen) carp h 1024 Falls ter
Schabehorn D C (Mrs Dorothy S Stoll) real est 1264 Barbara av
—Mary wid Harry E r 1264 Barbara av
Schaberg Frederick (Eleanor) rem to Massachusetts
Schack Elsie K clk Newark r 2107 Gless av
SCHACK K MACHINE & TOOL CO (Karl Schack) manufacturers of tools dies jigs and fixtures 2436 Morris av tel Unionville 2-5387
—Karl (Emmy) (K Schack Machine & Tool Co) 2436 Morris av h 2107 Gless av
Schadt George C (Emily J) carp h 1355 Burnet av
—Kenneth E (Helen) emp TelCo h 1351 Burnet av
Schaedler Herman (Cecelia M) mach SMfgCo h 256 Burroughs ter
—John (Theresa) mason h 256 Burroughs ter
—Louis A (Ernestine E) rem to Newark
Schaefer Charles pres Chas Schaefer & Son of NJ Inc Schaefers la off Magie av h at Manhassett NY
—Charles (Mary) elec MDCoInc h 1040 Bertram ter
—Charlotte wid Jacob r 277 Newark av
—Chas & Son of NJ Inc Charles Schaefer pres Fred W Schaefer v pres-treas grain Schaefer la off Magie av
—Christine wid William C h 1634 May
—Edith D Mrs clk 867 Midland blvd r 1701 Van Ness ter
—Florence M steno Newark r 1041 Bertram ter
—Fred W v pres-treas Chas Schaefer & Son of NJ Inc Schaefer la off Magie av h at Westfield
—George (Edith D) mach h 1701 Van Ness ter
—Helen E clk Irvington r 1634 May
—John (Herta) baker's helper h 957 Potter av
—Joseph (Sophia) route slsman h 646 Carlyle pl
—Michael mach h 277 Newark av
—Paul (Christine) mgr Elizabeth r 929 Potter av
—Ruth E married Baird Fox rem to Easton Pa
—William C (Myrtle K) claim examiner Newark r 1694 Van Ness ter
Schaeffer Anthony J (Laura J) mgr Kearny h 1044 Kensington ter
—Clara wid John h 1959 Ostwood ter
—Clarence P roofer r 1959 Ostwood ter
—Enima J Mrs slswoman Newark r 1976 Hillside av
—Etta A married Lester Glenn
—Frederick L (Florence C) supv Garwood h 476 Crawford ter
—George splicer r 1959 Ostwood ter
—George J (Marguerite E) supv h 843 Townley av
—Harry died May 22 1948 age 50
—Helen wid Harry h 307 Forest dr

LOIZEAUX BUILDERS SUPPLY CO. Lumber

—John C (Emma J) (Union Roofing Co) 1976 Hillside av h do
—Peter J roofer r 1959 Ostwood ter
—Ruth F married Francis P Phelps
—Theodore (Wilhelmina) metalwkr h 1775 Oak Hill dr
—Wesley H (Edna Z) slsman r 1114 Caldwell av
—William J (Louise) press opr h 1959 Ostwood ter
Schafer A Wesley (Eldamay) mgr Newark h 1066 Battlehill ter
—George P mach TelCo r 979 Bonnel ct
—Henry h (A) 1779 Manor dr
—Kay L clk TelCo r 1066 Battlehill ter
Schaffert Theresa K wid Theodore r 36 Franklin
Schafgens August (Emily) watchman Chas Schaefer & Son of NJ Inc Schaefer la h do
Schaible Anna wid Albert h 283 Salem rd
—Louis C A (Margaret) surgical instrument mfr 283 Salem rd r do
—Robert (Margaret) maintenanceman h 1217 Bennet av
Schaivo Fred L Jr (Dorothy) mgr Newark h 142 Parkview dr
Schall Martha E Mrs clk TelCo r 401 Lum av
—Paul A Jr (Martha E) brewerywkr h 401 Lum av
Schaller Eleanor M Mrs bkkpr U Center Nat Bank r 1332 Winslow av
Schamberger Rudolf (Frances) mach h 1656 Andrew
Schanes Isador (Lillian) phonograph records Irvington h (A) 1494 Village rd
Schanz Frederick (Anna) contr 2941 Aberdeen rd h do
Schanzenbach Otto K (Elsie E) tanner h 50 Erhardt
Schapiro David (Fay) slsman h 507 Olive ter
Scharf Bernard M (Scharf's) 1036 Stuyvesant av h at Newark
—Charles W toolmkr r 1624 Porter rd
—Jacob (Fanny) h 1624 Porter rd
Scharf's (Bernard M Scharf) women's furnishings 1036 Stuyvesant av
Scharfenberg Peter (Anna) baker h 425 Rosetta pl
Scharwath Herman J (Helen M) consulting eng h 718 Balsam way
—John A (Eileen) adv mgr Elizabeth h (211) Townley Gardens 1407 Morris av
Schau Josephine wid August h 801 Monmouth rd
Schaub Andrew H brewerywkr r 2256 Stecher av
—Charles H (Edna R) plumber h 1699 Edmund ter
—Ella dresses 2017 Morris av h at Irvington
—Fred (Johanna T) painter 1119 Woolley av h do
Schaufelberger Alfred J r 975 Rosemont av
—Charles J (Ella) foreman Kearny h 975 Rosemont av
—Henry W (Johanna) tool designer Kearny h 2097 Gless av
Schaufele Eugene H (Lena E) printer Newark h 1944 Hillside av
Schauffele August F welder r 976 Arnet av
—Harry A assembler r 976 Arnet av
—James r 976 Arnet av
—Sarah wid August h 976 Arnet av
Schaufler Albert T (Rita M) mgr Newark h 957 Burlington av
—Edward yardman 2322 Morris av h at Newark
Schaul Claire L priv sec NY r 23 Carpeter pl
—Frances M wid Harry W civil eng Kearny h 23 Carpenter pl
—Vivian A clk SMfgCo r 23 Carpenter pl
Schear Theodore (Victoria) lab r 108 Union av

Bertram S. Reitman Co. REALTORS INSURORS
107 JEFFERSON AVE. Tel. Eliz. 2-1223

BUILDING MATERIALS
JAEGER COAL & SUPPLY CO. INC.
2322 Morris Ave.
Unionville 2-0070

Schechterman Jack (Lee's Kiddie Shop) 998 Stuyvesant av h at Elizabeth
—Matthew (Lee's Kiddie Shop) 998 Stuyvesant av h at Roselle
Scheck James K (Amelia) elec h 2094 Pleasant pky
Scheckman David (Anne) shoes Plainfield h 637 Palisade rd
—Samuel (Fannie) carp h 333 Roseland pl
Schedin Nils T (Ebba C) parquet floors 760 Vivian ter h do
Scheel August h 2571 Vaux Hall rd
Scheer Clifford C (Helen S) contr Elizabeth h 774 Vivian ter
—Frank C mgr 1000 Stuyvesant av h at Cranford
—Jacob (Nan) grocer Newark h (D) 1499 Village rd
—Lynn nurse S Orange r 774 Vivian ter
Scheeser John G teller U Center Nat Bank h (146) Normandy Village 2075 Morris av
Scheffer Elizabeth L clk SOilCo r 23 Dengler ct
—John (Louise E) packer h 23 Dengler ct
Scheffler George E (Elizabeth F) slsman h 1044 Grandview av
Schehr Andrew C (Alice M) supv insp Kearny h 521 Olive ter
Scheibel Paul G (Erna M) rem to Springfield
Scheid William R (Helen E) eng Newark h 98 Indian Run pky S
—William R Jr student r 98 Indian Run pky S
Scheikowitz Harry (The Union Goody Shoppe) 1040C Stuyvesant av h at Newark
Scheiner Alexander (Sarah) slsman Newark h 1081 Pine av
—George died June 21 1947 age 75
—John r 981 Union ter
—Joseph J (Marie E) mach h 1027 Jeanette av
Schell August W (Elizabeth M) mech r 16 Edward ter
—Charles (Anna) mach h 2102 Gless av
Schellenberger Mina W wid Phillip r 324 Sherwood rd
Scheller Arthur (Ruth) eng Newark r 1352 Orange av
Schem Charles J (Viola) maintenanceman h 331 Broadwell av
Schembra Guy T grocer 892 Valley h at Newark
Schenck Elwood (Helen) mach opr h 2573 Doris av
Schengrund Joseph (Helen) foreman Newark h 2105 Melrose pky
Schenk Carl R (Bernice) mach eng h 241 Salem rd
—Frederick W elec h 12 Farrington
—John C (Pearl M) pipefitter h 611 Selfmaster pky
—Marcus H died Oct 21 1947 age 89
—Pauline Mrs r 283 Oswald pl
Schenkel Joseph (Anna) slsman Newark h 919 Rosemont av
Schenkman Joseph (Adele H) slsman h (A) 1497 Village rd
Schepmoes Anna r 222 Lincoln av
Scheppard Doris married Raymond J Siepermann
—Robert V rem to Mendham
—Valentine C (Ruth L) insp PSE&GCo h 915 Lafayette av
Scher Kenneth (Rose) jeweler h (312) Townley Gardens 1407 Morris av
—Robert (Miriam) slsman h (A) 1861 Manor dr
Scherer Anna M student r 1280 Barbara av
—Charles A (Ella D) eng PSE&GCo h 2018 Morrison av
—Clement (Hedwig) painter h 1280 Barbara av
—Fred (Evelyne S) prin Newark h (B) 1812 Manor dr
—Helen clk Newark r 479 Colonial av
—Robert J (Dora) foreman Kearny h 479 Colonial av
Scherf Edmund E h 2142 Stecher av
Schering Corp chemical mfrs 1111 Morris av
Scherr Gustave K (Louisa E S) mech h 808 Townley av

Fidelity Union Trust Company
NEW JERSEY'S LARGEST BANK
12 Offices in Newark and East Orange
Member Federal Deposit Insurance Corporation

Schertzer William (Anna F) (Willanna Trailer Park) 1508 Burnet av h do
Schetz Alfred J (Theresa) eng Kearny h 246 Longview rd
—Stephen M (Marie) foreman Kearny h 481 Whitewood rd
Scheu Herman L janitor r 647 Carlyle pl
Scheurman Valentine (Ann) rem to Elizabeth
Scheuffele Alfred K (Dora E) jeweler h 436 Crawford ter
—Ruth E nurse Newark r 436 Crawford ter
Scheurle Charlotte Mrs married Robert Mayer
—Robert J clk PO r 387 Tower
Schiele Edward J Jr r 1693 Stuyvesant av
—Richard (Marie) toolmkr h 1964 Hillside av
—Viola H Mrs h 1693 Stuyvesant av
Schieler Arnold (Marie) painter h 1681 Andrew
Schiels Robert in U S Army r 1693 Stuyvesant av
Schiewick Paul (Mathilda) toolmkr h 1984 Walker av
Schiff Louis rem to Irvington
—Samuel sec-treas Whitney's 1000 Stuyvesant av h at Hillside
Schiffman Arthur A (Jewell S) clk NY h 302 Townley Gardens 1407 Morris av
Schifter Sidney D (Gertrude) slsman h (D) 1837 Manor dr
Schile Frank (Margaret) mech h 2019 Edison ter
Schill John M rem to Scotch Plains
—Robert K (Gladys M) rem to Scotch Plains
—Robert K Jr rem to Scotch Plains
Schillaci Anthony (Mary A) barber emp 2060 Springfield av h 42 Montclair av
Schille Barbara Mrs (White Poultry Farm) rear 1201 Stuyvesant av r 1201 do
—Florence A mach opr r 1960 Vaux Hall rd
—Joseph N (Dorothy T) emp town h 1960 Vaux Hall rd
—Robert J foreman ESNA r 1960 Vaux Hall rd
Schiller Arthur (Agnes) rem to Fanwood
—Arthur R (Virginia) ins broker Newark h 1461 Morris av
—Caroline wid Frederick h 1667 Porter rd
—Charles clk PruInsCo r 1667 Porter rd
—Charles H (Carrie F) clk Newark h 1295 Oxford la
—Guy (Margaret) mach Kearny h 2630 Vaux Hall rd
—Herbert (Clara) nickel plater Newark h 1332 Winslow av
—Margaret Mrs nurse public schools r 2630 Vaux Hall rd
Schilling Arthur J (Mabel M) bkkpr NY h 2016 Gless av
—Arthur J Jr clk Newark r 2016 Gless av
—Harry A (Anna) toolmkr h 1698 Edmund ter
—Margaret r 2084 Berwyn
—Mary O wid George r 524 Andress ter
Schindel Edward F (Stephanie C) mgr Newark h 2 Lindy ter
Schindler George (Frances) meat cutter h 360 Martin rd
—Karl (Hedwig C) upholsterer Newark h 1119 Howard
Schiner Clifford (Ruth) switchman TelCo h 2225 Berwyn
—John (Anna) clk Newark h 2225 Berwyn
Schinhamner Paula C wid Michael r 1432 Burnet av
Schippe Edward (Mae) delica Irvington h 2078 Tyler
Schipper Herman C (Rose) metal spinning Newark h 419 Prescott rd
Schippert Frederick E (Mildred G) clk Newark h 1962 Ernst ter
Schirmer Frank A (Lena M) foreman Bayonne h 164 Parkview dr
—Frank A Jr clk Kearny r 164 Parkview dr
Schlageter F Milton (Mildred) agt PruInsCo h 920 Yvonne pl

Union Taxi call UNionville 2-5100 ROselle 4-5710

BUILDING MATERIALS
JAEGER COAL & SUPPLY CO. INC.
2322 Morris Ave.
Unionville 2-0070

Schlain Morris H (Gertrude) pres Business Furniture Inc 542 North av h at Newark
Schlanger Philip (Betty H) mason materials Irvington h (B) 1767 Walker av
Schlape George W (Therese M) baker r 246 Phillips ter
Schlee Ernest W (Helen H) h 468 Carpenter pl
Schleeh Christian (Irmgard S) toolmkr h 640 Golf ter
Schlegel Frederick H (Ruth K) rem to Spring Lake
Schlegl Johanne wid Emmerick h 987 Grandview av
Schleifer Adam F (Elizabeth M) die setter h 754 Dykes ter
—Alexis (Jean) (Lorraine Esso Service) 1384 Morris av h 958 Arnet av
—Kathryn typist Linden r 754 Dykes ter
—Kathryn wid Adam r 754 Dykes ter
Schlenger Henry (R & S Auto Stores) 971 Stuyvesant av h at Orange
—Herman (R & S Auto Stores) 971 Stuyvesant av h at Orange
Schlenker John J (Gertrude) emp CRR h 372 Marten rd
Schlesinger Edward (Dorothy) slsman h (B) 1834 Manor dr
Schlieper William (Elsie I) toolmkr Newark h 1162 Weber
Schlosberg Samuel (Bettina L) store planner Philadelphia Pa h (B) 1807 Manor dr
Schlossberg Albert sec-treas The Union Register 930 Stuyvesant av h at Linden
Schlosser Leonard (The Rholen Gift & Book Shop) 956-B Stuyvesant av h at Irvington
—May r 1285 Grandview av
—Robert G (Muriel) asst mgr NY h (A) 1893 Manor dr
Schlosshauer Fred clk Newark r 1671 Andrew
—Oscar (Mae) furniturewkr h 1671 Andrew
Schlotter Aloise (Marie C) mach h 1537 Walker av
Schlund Sophie r 2027 Pleasant pky
—W G mgr 993 Stuyvesant av h at Westfield
Schmachtenberg Richard (Elly) supt Irvington h 2203 Morrison av
Schmalz William F (Martha J) caretaker Newark h 1408 Cherry
—William P musician r 1408 Cherry
Schmeck George F r 170 Renner av
Schmerel Siefried (Louise) furrier Newark h (B) 1501 Village rd
Schmid Erwin (Anna) toolmkr h 394 Crawford ter
—Frederick (Anna V) supv Paterson h 2210 Hobart
—Frederick (Bertha) clk NY h 975 Moessner av
—Frederick Jr plumber r 975 Moessner av
—Henry (Martha) mach h 2039 High
—Joseph (Julia) weigher Maplewood h 611 Carlyle pl
—Otto (Mary D) meatcutter h 379 Washington av
Schmidinger Joseph (Julia) mech h 2031 Tyler
Schmidt Adele L comptometer opr PSE&GCo r 356 Stiles
—Adolf died Jan 8 1948 age 72
—Alfred P (Claire) chauf h 1762 Union av
SCHMIDT AUG F & SON E G Schmidt Anderson director funeral home 139 Westfield av Elizabeth N J tel Elizabeth 2-2268
—Carol L student r 356 Stiles
—Charles (Alice) mgr Orange h 1679 Andrew
—Donald G student r 1180 Burnet av
—Edward (Mary G) mach h 555 Winthrop rd
—Eileen R Mrs tchr Irvington r 356 Stiles

Jersey State Electric Co., Inc.
14 S. BROAD ST. (Opp. Public Library) Tel. EL 2-6700

—Emil E (Caroline F) brewerywkr h 2113 Pleasant pky
—Erwin W (Marie Sofie) toolmkr h 1064 Mt Vernon rd
—Erwin E (Amanda I) toolmkr h 1951 Oakwood pky
—Eugene (Irma C) painter h 143 Laurel av
—Francis J (Ann M) mech PSE&GCo h 1771 Oak Hill dr
—Frank (Emma R) welder h 2248 Vaux Hall rd
—Fred J (Rosalie) guard Newark h 2240 Berwyn
—George (Linette) insp h 948 Ray av
—George (Louise) sheet metal Hillside h 287 Landsdowne av
—George A (Ethel) draftsman Newark h 1111 Falls ter
—Hans W (Margaret C) mech eng Newark h 879 Pennsylvania av
—Henry J porter h 376 Russell
—Henry L (Viola C) frameman TelCo h 1310 Golf ter
—Herman (Frieda) painter h 1084 Dawes av
—Herman (Paula) painter 2201 Alpine av h do
—Jacob G (Eileen R) carp h 356 Stiles
—John E in U S Army r 2113 Pleasant pky
—John G student r 287 Landsdowne av
—John H (Helen V) purchasing agt Bayonne h 1920 Oakwood pky
—Joseph F (Winifred C) rem to Elizabeth
—Julia wid Henry r 1074 Overlook ter
—Kurt (Mary) painter h (3) 1016 Stuyvesant av
—Louis A (Florence A) asst mgr PruInsCo h 1825 Berkshire dr
—Margaret wid Leonard died May 10 1947 age 83
—Margaret J chief clk The Union Center Nat Bank Morris av h at Irvington
—Peter C (Beatrice) route slsman h 1625 Van Ness ter
—Robert A in U S Marines r 356 Stiles
—Ronald B in U S Navy r 1625 Van Ness ter
—Theresa J Mrs h 140 Indian Run pky N
—William Jr (Muriel M) h 335 Willow dr
—William H (Anna J) cost clk Newark h 2039 Tyler
—William J lab r 2248 Vaux Hall rd
—William P (Mary R) paint mixer Newark h rear 1313 Burnet av
—Winfield (Bertha) mech h 374 Burroughs ter
Schmitt Albert F (Lillian M) janitor h 902 Ray av
—Anthony F (Rose M) checker h 274 Winfield ter
—Anthony H (Anna) benchwkr h 2478 N 3d
—Charles A (Isabell) foreman Summit h 1039 Falls ter
—Chester L (Edna B) policeman h 980 Roosevelt av
—Franklin W (Sue) painter h 91 Hilton av
—Henry W (Elsie) mech Orange h 1156 Caldwell av
—Hilda wid Herman died Mar 31 1948 age 77
—Janet L student r 949 Townley av
—June married Carl Bauer
—Lorraine A clk Irvington r 980 Roosevelt av
—Max Jr (Dorothy M) supv Irvington h 1140 Caldwell a v
—Norman C (Eleanor R) asst postmaster 2015 Morris av h 774 Fairway dr
—Victor H (Irene E) supv SOilCo h 281 Winfield ter
—Wendlin (Theresa) chain finisher Maplewood h 2014 Stecher av
—William (Margaret S) toolmkr h 949 Townley av
—William Jr student r 949 Townley av
Schmitter Herbert (Ethel S) bank clk Newark h 1109 Wooley av
—Ralph (Bernice) lineman PSCorp r 1132 Wooley av

M. D. THOMPSON
1777 Morris Ave. Union, N. J.
Tel. UN ionville 2-1777
Coal - Coke - Fuel Oil
Fairbanks and Morse
Oil Burners and Stokers

BUILDING MATERIALS
JAEGER COAL & SUPPLY CO. INC.
2322 Morris Ave.
Unionville 2-0070

Schmitter
—Richard C student r 1109 Wooley av
Schmitz Norman E (Helen J) meats Newark h 408 Winthrop rd
Schmitzer Andrew (Emma) in U S Merchant Marines h 1871 Vaux Hall rd
Schnabel William (Alicia) route slsman h 1302 Orange av
—William F rem to Newark
Schnatz Jacob A (Elizabeth E) polisher h 2245 Stecher av
Schnauz Howard J (Julia M) mech Linden r 1984 Long ter
Schneder Frank A (Josephine M) slsman h 951 Arnet av
Schneebacher Amanda r 968 Bonnel ct
—George (Anna) h 968 Bonnel ct
—George L Jr rem to Orange
Schneider A & Co (Allan Schneider and Harry Younghans) smelters State Hwy Route 29
—Allan (Dorothy T) (A Schneider & Co) State Hwy Route 29 h 1564 Edmund ter
—August r 177 Kimberly rd
—Barbara wid John r 266 Phillips ter
—Carl (Rose M) tailor Irvington h 908 Caldwell av
—Carol L bkkpr Union Center Nat Bank r 1656 Edmund ter
—Edwin A (Otilia) slsman Newark h 1227 Kelly
—Ernest (S Anna) rem to Flemington
—Frank (Emma) meatcutter h 1590 Hillcrest ter
—George (Anna) mach h 899 Ray av
—Harry (Grace) tavern Newark h 3 Midland blvd
—Helen priv sec Newark r 220 Hoover pl
—Herman (Marjorie) slsman h 476 Winthrop rd
—Hester supv PruInsCo h 914 Grandview av
—Kenneth elec r 1382 Isabella av
—Leo (Anna) carp h 10 Alpine av
—Marion tchr Camden r 914 Grandview av
—Mina wid John r 2222 Berwyn
—Paul (Elizabeth) mech h 641 Chestnut
—Philip J (Grace M) asst treas Newark h 2047 Gless av
—Philip J Jr student r 2047 Gless av
—Robert (Anna M) slsman h 914 Grandview av
—Robert (Elaine M) maintenanceman r 1656 Edmund ter
—Robert (Lucy) mgr NY h 1656 Edmund ter
—Sidney (Edith) slsman h 1382 Isabella av
—Theodore A (Ruth A) asst prof Newark h 239 Chestnut
—William (Katherine) fish and tackle 1304 Barbara av h do
Schnell Edward clk Orange h 968 Townley av
—George (Ella) produce 345 Tucker av h do
—George (Gladys) maintenanceman h 2157 Balmoral av
—Gladys Mrs bkkpr Newark r 2157 Balmoral av
—Ingrin wid August r 340 Willow dr
—Richard F (Josephine) toolmkr h 340 Willow dr
Schnelle Catherine wid Fred h 920 Caldwell av
—Doris married James Rigby rem to Orange
—Fred died Oct 6 1947 age 74
—George r 920 Caldwell av
Schnellinger Margaret wid George r 1234 Kirkman pl
Schnibbe William H (Ethel) letter carrier h 935 Floyd ter
Schnidzler Marie wid William r 969 Carteret av
Schnitzer Albert (Eva) metallurgist h 922 Lakeside pl
Schnitzler William C (Anne) millwright h 640 Thoreau ter
Schnoll Edward (Sarah B) (Schnoll's Live Poultry Farm) 1418 Stuyvesant av h at S Orange
Schnoll's Live Poultry Farm (Edward Schnoll) 1418 Stuyvesant av

The Union Center National Bank
Union, New Jersey
MEMBER FEDERAL DEPOSIT INSURANCE CORPORATION

Schnur Hyman (Ruth) luncheonette Granford h 2044 Balmoral av
—Leon H (Lillian) dress mfr Newark h (D) 1856 Manor dr
Schober Minnie bkkpr (6) 2004 Morris av r 1232 Plane
Schodu Erlo F (Helen M) mech eng Elizabeth h 723 Greenwood rd
Schoell Ernest (Katharina) mech h 20 Franklin
Schoemer Arthur J (Ruby E) mech h 452 Stratford rd
—Joseph M (Dorothy R) acct Newark and Notary Public h 448 Winthrop rd
Schoen Edward H (Irene) slsman h 886 Madison av
—Herbert A (Marion L) acct Newark h 369 Lum av
Schoenberg Julius slsman 2331 Morris av r inq do
SCHOENWALDER MAX A (Minnie) plumbing heating tining contractor 1231 Kirkman pl tel Unionville 2-0749 h do—See p 46
—Max A Jr plumber emp 1231 Kirkman pl r do
—Paul M (Elsa B) plumber h 1586 Kenneth av
—Ruth C office sec 1231 Kirkman pl r do
Schoeppler Arthur F (Frieda A) elec h 404 Huguenot av
Schoerghofer Hans T (Rose F) toolmkr h 644 Thoreau ter
Schofield Thomas J (Grace A) maintenanceman h 981 Ingersoll ter
—William (Grace) supv WElecCo h 983 Johnson pl
Scholl Chester L h 920 Burlington av
—George h 1953 Ostwood ter
—Marie hairdresser E Orange r 1953 Ostwood ter
—Virginia C teller Union Center Nat Bank r 1953 Ostwood ter
Scholz Oscar Jr (Helen R) pharmacist Newark h 325 Forest dr
Schomer John (Veronica K) mach opr h 771 Valley
—Veronica K Mrs clk Jefferson Jr High School r 771 Valley
Schon J Tool & Machine Co (John Schon) 2 Springfield rd
—John (Ann) (J Schon Tool & Machine Co) 2 Springfield rd h 560 Jesse pl
—John Jr mach r 560 Jesse pl
—Otto (Frances) carp Newark h 962 Wewanna av
Schoner William M (Estelle L) office mgr Raritan township h 1226 Wildwood ter
Schonholz Maurice (Doris) florist Newark h 937 Lafayette av
Schoonoven William (Thelma) oilwkr h 475 Galloping Hill rd
Schoonover Ethel bank sec NY r 365 Sherwood rd
—Vincent (Helen) shoe repr 209 Crawford ter h 493 Chestnut
Schopis Otto A (Rose M) millwright h 307 Revere av
—Robert O r 307 Revere av
—Rosemary clk Newark r 307 Revere av
Schoppe Charles H died Aug 31 1947 age 73
Schork George lab r 2158 Vaux Hall rd
—Joseph rem to Newark
Schorner Alfred (Jean) rem to Cranford
—Armand E bkkpr Harrison h 472 Brookdale rd
—Dorothy C wid Armand r 472 Brookdale rd
—Louis R (Violet E) leatherwkr h 2147 Van Burne pl
Schott Marian E Mrs clk Hillside r 1021 Stuyvesant av
—Russell (Marian E) elec r 1021 Stuyvesant av
Schottenfeld Milton (Mina) executive Newark h (B) 1675 Walker av
Schrader William H (Louise M) toolmkr h 2259 Balmoral av

TOKER COAL-COKE FUEL OIL 727 LIVINGSTON ST. EL. 3-1200

BUILDING MATERIALS
JAEGER COAL & SUPPLY CO. INC.
2322 Morris Ave.
Unionville 2-0070

Schraeder Frederick W (B Stella) mgr Newark h 224 Delaware av
—Orville (Emma) emp PSCT h 131 Wyoming av
Schraegle George (Mary) carp h 1245 Kelly
Schraft Johanna wid Ernest rem to Bayville
Schrage Josephine wid Edward r 970 Park ter
Schramm Henry rem to Irvington
Schreck Hildegarde married George Magner rem to Irvington
Schreiber Esther C clk PruInsCo r 1715 Andress ter
—Herbert (Olive F) mgr Linden h 1031 Norton rd
—Herbert Jr (Josephine) student r 1031 Norton rd
—John G (Bertha F) supv SOilCo h 304 Holsey a v
—John L (Johanna) h 360 Dogwood dr
—Josephine Mrs tchr Newark r 1031 Norton rd
—Otmar P student r 1715 Andress ter
—Paul E (Clara L) foreman Newark h 1715 Andress ter
—Robert W in U S Army r 304 Halsey av
Schreier George h 2034 Balmoral av
Schreiner A & J (Alexander and Mrs Josephine Schreiner) auto supplies 1047 Stuyvesant av
—Alexander A (Josephine A) (Union Tire Shop) 1755 Morris av and (A & J Schreiner) 1047 Stuyvesant av h 967 Euclid av
—Josephine Mrs (A & J Schreiner) 1047 Stuyvesant av r 967 Euclid av
Schreve Donald (Jean) student r 2105 Gless av
Schriber Sidney M (Ruth) lwyr Newark h (19B) The Village 1221 Magie av
Schrieber Lenore wid Frederick h 1622 Porter rd
Schriefer Benjamin H (Ruth) welder h 159 Washington av
—Herman (Elizabeth) plant mgr Newark h 333 Stockton rd
—Herman F clk PruInsCo r 333 Stockton rd
Schroeder Bertha wid August died Mar 24 1948 age 84
—Carl W (Helen N) contr 2018 Pleasant pky h do
—Carol student r 2018 Pleasant pky
—Charles (Frieda) pocketbookmkr Irvington h 2140 Stecher av
—Edward C (Margaret) h 1233 Grandview av
—Ernest mech r 2279 Vaux Hall rd
—Fred R (Dorothy W) slsman Roselle r 172 Tebe pl
—Frederick (Elfriede) carp h 2279 Vaux Hall rd
—Harry S (Beryl) mgr Newark h 2072 Emerson av
—Henry J (M Gertrude) dispatcher NY h 446 Twin Oaks rd
—Marie wid William r 2279 Vaux Hall rd
—Minnie wid John r 1052 Potter av
Schroetter Frederick J (Anna M) constructionwkr h 574 Self Master pky
—Frederick J Jr in U S Navy r 574 Self Master pky
—Joseph M (Catherine) eng Newark h 415 Crawford ter
—Joseph M Jr student r 415 Crawford ter
Schrumpf Charles F (Mary H) chemical eng Newark h 1550 Walker av
—Margaret H tel opr Newark r 1550 Walker av
Schubert Carl (Marion) roofer h 372 Dogwood dr
—Fred A (Mae J) tool eng h 1879 Arbor la
Schueler Paul (Elizabeth) metal spinner h 1977 Ostwood ter
Schuelke Henry F died Apr 27 1947 age 61
Schuettler John C (Loretta) welder h (3) 911½ Magie av
Schuetz Anna M wid William r 524 Horner ter

LOIZEAUX BUILDERS SUPPLY CO. MASONS' MATERIALS

Schug Edward (Josephine) rem to Scranton Pa
—Ellsworth F (Ernestine A) claim investigator Newark h 273 Woodmont rd
Schuhmacher Otto A (Elizabeth M) mach h 959 Grandview av
Schulenburg Walter C (Susan) rem to Dunellen
Schuler Alfred (Catherine A) emp 2331 Morris av h 23 Millton av
—Richard A steelwkr r 23 Millton av
Schulman David (Elsie) ins NY h 1344 Winslow av
—Sidney (Ethel) acct Newark h (B) 1501 Westminster rd
Schulte Albert I (Emma) r 1578 Andrew
—Edward (Margaret) clk Bloomfield h 1578 Andrew
—Irving (Ruth) (Commercial Stationers of Union) 2020 Morris av h at NY
Schultheis George P (Josephine) assembler r 1530 Julian ter
—George V Jr (Myrtle O) chauf h 1530 Julian ter
Schultheiss John P (Hedwig R) prod mgr Gemex Corp h 661 Salem rd
Schultz Belle Mrs (Schultz Super Service) 1428 Morris av h at Irvington
—Charles (Margaret) mach opr h 563 Thoreau ter
—Charles E (Frances) toolmkr W Orange h 2734 Carol rd
—Edward (Belle) mgr 1428 Morris av h at Irvington
—Jean student r 1397 Winslow av
—Ralph J died Dec 9 1946 age 41
—Rose wid William r 1966 William
—Ruth wid Ralph J h 1397 Winslow av
—Stanley D (Joan M) used cars Linden h 1079 Kensington ter
—Super Service (Belle Schultz) gasoline 1428 Morris av
Schultze Harold Jr clk Newark r 2034 Kay av
—Harold H (Lillian M) clk PruInsCo h 2034 Kay av
Schulz Frederick (Thea) toolmkr h 407 Broadwell av
—Herbert H (Helen T) rem to Linden
—Howard E (Edna M) mach opr h 950 Grandview av
—Joseph (Elsa) toolmkr h 2168 Stecher av
—Theodore (Louisa) far h 1832 Long ter
—Walter G (Frieda) slsman Orange h 637 Hubbard av
—William E (Evelyn) draftsman Findern h 473 Thoreau ter
Schulze Elsa L priv sec NY r 1461 Brookside dr
—Eugene W (Selma) slsman h 661 Golf ter
—Louise J wid Fred J h 1461 Brookside dr
Schumacher Evelyn D clk TelCo r 1018 Creger av
—Franz (Anna) foreman Hillside h 333 Kawameeh dr
—Frederick C (Grace J) clk Harrison h 678 Self Master pky
—Herman r 333 Kawameeh dr
—Herman A (Mildred K) mach opr h 938 Floyd ter
—Herman W (Hanna M) meat 2717B Morris av h 1018 Creger av
Schuman Erwin A (Ruth H) jeweler Newark h 2455 Seymour av
Schumarty William B (Theresa) towerman PRR h 278 Hazel pl
Schumm Ernst (Maria) meat 1053 Stuyvesant av h 1953 Morrison av
Schumpelt Karl (Margaret) chemist Newark h 1090 Overlook ter
—Margaret married Frank McDade rem to Morristown
Schunk Joseph (Anne M) research eng Newark h 1845 Cider Mill rd

Bertram S. Reitman Co. REALTORS INSURORS
107 JEFFERSON AVE. Tel. Eliz. 2-1223

BUILDING MATERIALS
JAEGER COAL & SUPPLY CO. INC.
2322 Morris Ave.
Unionville 2-0070

Schupka Charles H (Mary A) asst sec South Orange h 920 Louisa
Schurr Dora wid Samuel r 2044 Balmoral av
Schuster Albert (Community Pork Stores) 2702 Morris av and (Piggly-Wiggly Bar B Que) State Hwy Route 29 h at Irvington
—Arthur W (Lillian M) toolmkr h 628 Twain pl
—Bernard Jr r 1871 Pilgrim way
—Bernard A (Edna M) toolmkr h 1871 Pilgrim way
—Berta wid Frank r 896 Pennsylvania av
—Caroline wid Clemens r 1695 Stuyvesant av
—Clarence D lab r 1883 Morris av
—Doris student r 1264 Coolidge av
—Eleanor priv sec Harrison r 1695 Stuyvesant av
—Ethel F Mrs r 1958 Ernst ter
—Franz F (Bertha) jewelry Hillside h 896 Pennsylvania av
—Fredrick F r 1883 Morris av
—George (Nellie) leatherwkr h 1963 William
—George Jr mech r 1963 William
—George C mach Kearny h 1695 Stuyvesant av
—George J (Margaret) foreman Newark h 1883 Morris av
—Joan tel opr TelCo r 1871 Pilgrim way
—Theodore (Anna) recreation Irvington h 947 Burlington av
—William (Allana R) emp 1403 Liberty av h 575 Winthrop rd
Schutt Henry J mgr Elizabeth h 322 Wayne ter
Schutz Carl M (Helen M) lathe opr r 733 Suburban rd
—Paul pres Paul Schutz Inc (3) 982 Stuyvesant av h at Short Hills
—Paul Inc Paul Schutz pres Mrs Florence Lillie sec fuel oil tanks (3-4) 982 Stuyvesant av
—William (Helene) toolmkr h 733 Suburban rd
Schuvart Dolores married John A Bersen
—John M (Dorothy M) slsman h 971 Chestnut
Schwab Leopold B h 995 Chestnut
—Mary A wid Harold r 857 Colonial av
Schwabe Calvin F (Reaso) rem to Manzanilla Colo
—Edward D (Anna T) welder h 223 Montclair av
—Erwin F (Amelia) coml artist Newark n (114) Townley Gardens 1407 Morris av
Schwaigert Eugene G (Eugenia) toolmkr h 336 Russell
Schwall Mary wid Emil r 330 Delaware av
Schwartz Albert I (Margaret M) asst embalmer Elizabeth h 34 Bishop
—B Robert (Marilyn W) chemist Woodbridge h (A) 1906 Manor dr
—Edward L rem to California
—Fred (Erna) builder 458 Carpenter pl h do
—Irving L (Jean H) dept head NY h (B) 1806 Manor dr
—Marie C wid Paul r 669 Thoreau ter
—Michael M (Rita) elec appliances Newark h (B) 1689 Walker av
—Miriam C r (B) 1847 Manor dr
—Murray (Clara) slsman Newark h 1558 Hillcrest ter
—Murry (Elizabeth) rem to California
—Oscar (Rose) h (B) 1847 Manor dr
—Paul (Janet) acct Newark h (A) 1900 Manor dr
—Robert (Rose J) trucking Newark h 362 Forest dr
—Robert M (Lillian M) mech eng Dover h (C) 1781 Manor dr

Fidelity Union Trust Company
NEW JERSEY'S LARGEST BANK
12 Offices in Newark and East Orange
Member Federal Deposit Insurance Corporation

—Sarah wid David r (C) 1495 Westminster rd
Schwartzstein Milton R (Dorothy T) slsman h (C) 1494 Village rd
—Samuel M (Muriel B) slsman h (A) 1754 Walker av
Schwarz Arna B (Emma K) oil burner nozzles mfr Morristown h 1264 Wildwood ter
—Charles (Virginia H) assembler r 679 Carlyle pl
—Charles L (Magdalene) toolmkr h 665 Golf ter
—Eugene W (Magdelena A) mech h 1576 Porter rd
—George P (Anna M) bdg contr Newark h 53 Oakland av
—Helmuth K (Agnes E) toolmkr h 2070 Balmoral av
—Henry (Greta A) supt Newark h 290 Landsdowne av
—Henry J (Stella) elec h 37 Franklin
—Henry O (Helen) rem to Cranford
—Matilda M rem to Plainfield
—Minna wid Gustave h 2029 Kay av
Schwarzenbach George R (Marie) mach h (121) Normandy Village 2091 Morris av
Schwefsky Arline Mrs tchr Elizabeth r (A) 1870 Manor dr
—Melvin (Arline) chemical eng Linden h (A) 1870 Manor dr
Schweiger Marie T wid John r 1076 Stowe
Schweighardt Peter mach h 2446 Vaux Hall rd
Schweighartd Joseph (Leona L) clk Kearny r 2248 Stanley ter
Schweighofer Hans (Lila) chemist Linden h 44 Elmwood av
—Henry K rem to NY
Schweikart John W student r 1629 Edmund ter
—William P (Viola E) supv A&PCo h 2033 Tyler
Schweikert Alfred W (Ellen M) acct Elizabeth h 369 Sherwood rd
—Clifford (Ruth) rem to Cranford
Schweitzer James (Jim's Market) 603 Chestnut h at Springfield
—Nicholas A (Elizabeth) h 1939 Vaux Hall rd
Schweizer Gertrude M wid Charles h 332 Laurel av
—Godfrey F (Anna K) auto repr Orange h 369 Miller
—Paul E r 369 Miller
Schwenck Edward mach r 1074 Mayfair rd
—Elsie clk Newark r 1074 Mayfair rd
—Rose wid Gottlieb r 1074 Mayfair rd
Schwerkart John B (Helen L) chauf h 1629 Edmund ter
Schwiening Norma W clk Newark r 257 Delaware av
—Rose Marie clk Newark r 257 Delaware av
—William H (Catherine) ins slsman Elizabeth h 257 Delaware av
—William H Jr r 257 Delaware av
Schwierk Henry U (Melani L) foreman Elizabeth h 77 Coakley dr
Schwing Emanuel (Gertrude) painter h 567 Thoreau ter
Schyler Alice waitress State Hwy Route 29 h at Irvington
Scobey Lester D (Violet N) steam fitter h 865 Carteret av
Scoby Raymond (Marie) toolmkr SMfgCo h 1840 Cider Mill rd
Scotch Margaret R lwyr (3) 1000 Stuyvesant av r 2062 Emerson av
—Maurice A (Margaret R) lwyr (Kein & Scotch) (3) 1000 Stuyvesant av h 2062 Emerson av
Scott Addie wid Fred r 16 Cross
—Alice r 1249 Glen av
—Arthur E (Dorothy E) chauf h 432 Crawford ter
—Barbara J mach opr r 303 Oregon

Union Taxi call UNionville 2-5100 ROselle 4-5710

BUILDING MATERIALS
JAEGER COAL & SUPPLY CO. INC.
2322 Morris Ave.
Unionville 2-0070

Scott
—Catherine C died Jan 11 1948 age 49
—Charles E r 2021 Ostwood ter
—Douglas (Joan L) acct Newark h (141) Normandy Village 2097 Morris av
—Edith r 16 Sophia av
—Edward chief r 16 Cross
—Elwood C (Irene J) supt Newark h 2021 Ostwood ter
—Florence M married Walton Coates rem to Elizabeth
—Frank E student r 611 Bennington dr
—Frank E (Clara H) mach h 343 Delaware av
—Frank H (Ruth T) clk Elizabeth h 611 Bennington dr
—Fred Jr student r 16 Sophia av
—Frederick W (Ruth) chauf h 16 Sophia av
—Gerald A (Rose C) rem to Denville
—Henry (Elizabeth) lab h 26 Maple av
—Janice insp Irvington r 303 Oregon
—John (Viola M) roadwkr r 830 Valley
—John A (Margaret D) acct Newark h (207) Townsley Gardens 1407 Morris av
—John H quarrywkr r 16 Cross
—Kenneth (Carrie E) packer h 178 Augustine pl
—Lionel W (Josephine J) letter carrier h 338 Marion
—Lucy housewkr r 103 Valley
—Marelda wid Robert h 4 Baltimore av
—Melinda clk Newark h 1249 Glen av
SCOTT R E CO realtors insurors mortgage loans property management and appraisers 400 Westfield av Elizabeth N J tel Elizabeth 5-8100—See p 48
—Robert (Emma) mech h 51 Ellen
—Robert D (Minerva) mach opr r 51 Ellen
—Robert J (Rose M) acct Newark h 1253 Glen av
—Russell Rev (Evelyn V) h 303 Oregon
—Van Keuren H (Elsie J) agt NY h 1634 Edmund ter
—Walter (Elizabeth) lab h 292 Oregon
—Walter A (Margaret G) clk PruInsCo h 244 Bishop
—Walter B (Gladys) rem to NY
—William E (Gertrude M) welder h 482 Salem rd
Scriff Sidney (Vinnie) clk PO h 2613 Hawthorne av
Scrimo John (Margaret) rigger r 42 Burkley pl
Scriven Angeline Mrs housewkr h 282 Hilton av
—William chauf r 282 Hilton av
Scrivens Walter (Carmela) r 1505 Rose ter
Scull Ernest A (Anna) sprayer h 875 Townley av
Scully Vincent (Celia) adjustments Newark h (B) 1500 Village rd
Scutieri Philip (Delphine) contr 680 Lexington rd h do
Scuvozzo Anthony (Antoinette) rem to California
—James rem to California
—Peter rem to California
—Samuel rem to California
Sea Breeze Co (James Craney Gustave Krauss and Theodore Nakielny) elec equipment 2449 Morris av and air conditioning 2133 Springfield av
Seaburg Carl G (Mimmie G) foreman Roselle h 341 Wayne ter
Seale Frank (Violet) mech r 2922 Vaux Hall rd
Seals George (Mary) maintenanceman r 939 Garden
—George Jr (Eleanor) emp SOilCo h 939 Garden
Seaman Albert R (Marjorie K) h 264 Colonial av

Jersey State Electric Co. INC.
14 S. BROAD ST. (Opp. Public Library) Tel. EL 2-6700

—Alexander (Ruth) auto seat covers Newark h (C) 1915 William
—Harry E (Jean) draftsman Whippany h (28B) The Village 1221 Magie av
—Paul L student r 264 Colonial av
Search James S (Florence M) cable splicer TelCo h 2045 Lentz av
Searing Charles V home instructor Board of Education r 964 Park ter
—Thelma C Mrs r 1232 Golf ter
Searles Clifton (Chestnut Hill Manor) 970 Chestnut h at Plainfield
SEARS ROEBUCK & CO Frank R Heverly mgr dept store 13 S Broad Elizabeth N J tel Elizabeth 3-3434—See p 33
Seaverns Genevieve office sec Newark r 983 Colonial av
Seborowski Milton A (Ruth M) clk PruInsCo h 123 Orchard ter
Sebring George W r 959 Floyd ter
Sechtling George H acct Harrison r 1038 Coolidge av
—Henry (Katherine) foreman Elizabeth h 1038 Coolidge av
Second Presbyterian Church 1612 Porter rd
Secretary Pen Co (Joseph V Wuestman) pen mfrs 701 Lehigh av
Seddon Alfred utilityman 2331 Morris av h at Avenel
—Charles conf Galloping Hill rd h do
Sedelmeyer Joseph F (Helen B) refiner h 369 Dogwood dr
Sedgwick Ann wid John died Nov 20 1946 age 62
—Richard R (Edith) painter h 665 Colonial av
Sedlock Frank A (Helen T) supv Kearny h 1081 Nicholas av
Sedo Walter (Margaret) lab h 1765 Oak Hill dr
Seeburger Mabel M wid Joseph r 923 Chestnut
Seeger Frederick (Blondina) toolmkr h 2094 Kay av
Seelbach William (Martha) painter 1235 Coolidge av h do
Seelinger Florence r 293 Ohio
—George A clk Newark h 293 Ohio
—George A Jr (Mary) rem to Hillside
Seelman William B r 2062 Morrison av
Seeman David G (Lillian) freight agt RR h 645 Palisade rd
Sefack Joseph A (Mabel) draftsman Newark h 1563 Hillcrest ter
Sefick Alexander J (Mary) painter 4 Muir pl h do
Sefton Elizabeth wid William r 586 Yorktown rd
Segal Edward chauf r 1132 Busnhell
—Elaine M wid Sylvan h 1132 Bushnell
Segala Frank (Margaret) clk Newark h 1037 Falls ter
—John F letter carrier r 1037 Falls ter
Segall Abraham rem to Miami Beach Fla
Segner Frank P (Agnes) draftsman Newark h 989 Salem rd
—Helen clk Newark r 989 Salem rd
Seibert Bertha wid Henry r 981 Potter av
Seidel Eli (Seidel's Army & Navy Store) 2008 Morris av h at Irvington
—Elsie S married Carl Kolb
—Max A (Paula O) mach h 642 Self Master pky
Seidel's Army & Navy Store (Eli Seidel) 2008 Morris av
Seidenberg Louis (Edna) slsman h 2100 High
Seidl Stanley J (Catherine H) clk PO h 2621 Whittier pl
Seidof Christian (Eva J) student r 394 Salem rd
—Christian E student r 1010 Falls ter
—Emil (Caroline M) metalwkr h 1010 Falls ter

M. D. THOMPSON Coal - Coke - Fuel Oil
1777 Morris Ave. Union, N. J. Fairbanks and Morse
Tel. UN ionville 2-1777 Oil Burners and Stokers

BUILDING MATERIALS
JAEGER COAL & SUPPLY CO. INC.
2322 Morris Ave.
Unionville 2-0070

Seidof
—Eva J nurse Newark r 394 Salem rd
—Henry (Lydia) brewerywkr h 1388 Winslow av
Seifer Richard D (Beverly E) whol hdw Newark h (A) 1812 Manor dr
Seifert Theodore (Ruth) carp h 1248 Plane
Seifts William (Elizabeth) h 2141 Balmoral av
Seigel Leo H (Gloria S) physician Newark h (C) 1769 Walker av
Seiler Julius (Jullia) radio repr h 1581 Andrew
Seiser Bernard P (Ann) cargo agt Newark r 293 Indiana
Seitler Christian died Apr 23 1947 age 68
—Lydia wid Christian h 1224 Plane
Seitlinger Adele married Edward Stulpin
—Charles rem to Newark
—Katherine wid Charles h 2471 Vaux Hall rd
—Theresa A clk U Board of Education r 2477 Vaux Hall rd
Seitz Joseph (Ottilie) emp SMfgCo h 1183 Edgewood pky
Seldon Clarence (Alma) h 371 Carnegie pl
Sellers Saul (Mary E) packer h 282 Hilton av
Selnau Dorothy clk Newark r 202 Hollywood av
—Emil (Emma) mach h 202 Hollywood av
Seltman Oscar h 414 Conant av
Seltsam Arthur J r 89 Concord av
—Betty M clk Newark r 89 Concord av
—John M policeman r 89 Concord av
—Michael J (Jsoephine T) brewerywkr h 89 Concord av
Selzam John (Marie T) trucking Roselle Park h 405 Crawford ter
Semansco Andrew J (Ann) socialwkr h 107 Union av
Semanski Richard V (Helen V) shipping clk Newark h 254 Phillips ter
Sember Andrew J (Mary M) mgr Newark h 645 Robinson ter
Semchessen Stephan (Mary) elec h 746 Union av
Semmer William T (Ruth M) auto service Newark h 2210 Stecher av
Sena Betty G r 333 Tower
Senapole Joseph R (Amelia) emp TelCo r 164 Elmwood av
—Julius P (Amelia) bdg contr 164 Elmwood av h do
Sendon Nathan J (Mary) supv Elizabeth h 1010 Norton rd
Senger Edgar M (Helen E) slsman h 944 Rosemont av
Senica Mary insp ESNA r 109 Hilton av
Senicaro Robert A (Florence) florist helper r 100 Concord av
Senkbeil Clara E wid Otto R steno 1055 Stuyvesant av r 222 Newark av
—Edward (Rose) toolmkr h 2174 Vaux Hall rd
—Ruth M married Frederick Tully
—William G (Marie E) brewer h 492 Thoreau ter
Senkewicz Michael (Antoinette M) mech h 376 Bergen
—Michael E mech r 376 Bergen
Senn Emma wid Frederick r 2074 Melrose pky
—Florence E seamstress r 2074 Melrose pky
Sentimrey Alfred (Eleanor) boat capt NY h 1610 Vaux Hall rd
Seramba Mary r 1360 Vaux Hall rd
Sercelj Frank J (Wilma G) chemical eng Linden h 700 Suburban rd
Sercy Paul N (Ivy M) chauf h 936 Valley
Serritella Gerard D (Margaret) bartender h 285 Kawameeh dr
Server Arthur B (Pauline F) dentist Newark h 2064 Stecher av

The Union Center National Bank
Union, New Jersey
MEMBER FEDERAL DEPOSIT INSURANCE CORPORATION

—Samuel J (Anna) slsman h 1144 Bushnell
Servidio Angelo (Josephine) toywkr r 465 Ellen
Serwatka Joseph (Helen P) toolmkr Kearny h 1315 Oakland av
—Roy (Jean K) maintenanceman h 1760 Oak Hill dr
Sessler Frederick W mach opr r 245 Milllton av
—Louis E (Lillian M) mach opr h 1101 Burnet av
Sessoms Alice housewkr r 123 Valley
—Helen Mrs seamstress h 384 Tower
—Martin r 123 Valley
Settler's Bdg 1000 Stuyvesant av
Setzer Elsie M steno Rahway r 946 Floyd ter
—Freida M clk Newark r 946 Floyd ter
—James (Minnie E) mach h 946 Floyd ter
Seufert Lois A priv sec Newark r 34 Franklin
—Rudolph (Amelia) maintenanceman h 34 Franklin
Seuffert Lawrence Jr (Marie) eng Newark h 2797 Larchmont rd
Severance Paul (Duchlin-Severance) 991 Stuyvesant av h at Orange
Severeson Richard (Eleanor) rem to Linden
Severson William C (Charlotte) asst clk (6) 1000 Stuyvesant av h 100 Orchard ter
Sewecke Leon G (Bernadine M) brakeman CRR h 805 Travers
Seybold Charles F (Mary A) supv Kearny h 270 Beechwood av
—William C mail clk Kearny r 270 Beechwood av
Seyfarth Russel C (Gertrude M) clk Newark h 1787 Oak Hill dr
Seymour Ann S wid Charles h 1074 Azalea rd
—Ruth Ann tchr 867 Midland blvd r 1074 Azalea rd
Sforza John J (Margaret) experimentalwkr h 1329 Orange av
—Marian R married Edward L Carey
Shadis Felix F (Anna M) lathe hand h 390 Russell
Shadowbrook Dairy Farms (Isaac Dvorin) 2293 Springfield av
Shaeffer Harry (Hannah) trucking Newark h 932 Arnet av
Schaffer Charles M Rev (Marjorie) pastor Irvington h 355 Russell
—John (Jean) in U S Army r 1715 Edmund ter
Shahnazarian Alice mach opr r 236 Montclair av
—John G h 236 Montclair av
—Thomas chauf r 263 Montclair av
Shalit Saul (Anne) painter h (A) 1740 Manor dr
Shanahan Agnes Mrs r (142) Normandy Village 2097 Morris av
—Marianne office sec Newark r (142) Normandy Village 2097 Morris av
Shanklin Harry B (Carrie E) executive Newark h (136) Normandy Village 1109 Morris av
—Robert M student r (136) Normandy Village 2109 Morris av
Shankman Jack (Miriam) slsman h 2799 Carol rd
Shanley Charles A (Ella M) metal polisher h 52 Ellen
—Malicha J (Rose T) chauf h 53 Ellen
—William M (Mae) janitor h 52 Ellen
Shannon John A (Jane) clk Newark h 618 Self Master pky
—William (Mildred B) stock clk Newark r 397 Burroughs ter

TOKER COAL-COKE FUEL OIL 727 LIVINGSTON ST. EL. 3-1200

BUILDING MATERIALS
JAEGER COAL & SUPPLY CO. INC.
2322 Morris Ave.
Unionville 2-0070

Shapiro Abraham (Ella B) jeweler Newark h 2609 Hawthorne av
—Bernard (Shirley) elec h (204) Townley Gardens 1407 Morris av
—Charles (Bernita) rest S Orange h (A) 1822 Manor dr
—Harry (Iris) treas Sherwood Fine Furniture State Hwy Route 29 h at Newark
—Herbert (Josephine) baker Bayonne h (C) 1877 Manor dr
—Marvin I (Jean) mgr NY h 1084 Nicholas av
—Nathan (Vera) pres Sherwood Fine Furniture State Hwy Route 29 h at Newark
—Norman I (Ethel C) watchmkr Newark h (C) 1773 Manor dr
—Oscar r 1084 Nicholas av
—Samuel E mgr 986 Stuyvesant av h at Newark
—Sidney (Anita) sec Sherwood Fine Furniture State Hwy Route 29 h at Newark
—Sydney (Ganey) mgr Newark h (D) 1681 Walker av
—William (Rea) asst treas Pyro-Plastics Corp 690 Chestnut h at Elizabeth
Sharkey Joseph A (Helen A) emp SOilCo h 2632 Hawthorne av
Sharon Geraldine clk Kearny r 331 Salem rd
—Michael S (Sophia E) pharmaceutical rep NY h (B) 1904 Manor dr
Sharp Catherine G winder r 412 Burroughs ter
—George (Louise I) draftsman Staten Island NY h 244 Salem rd
—George L (Marie) chauf h 115 Elm
—Thomas (Janet) tinsmith NY h 412 Burroughs ter
—William (Eugenia) porter Newark h Baltimore av
—William G (Gertrude) welder h 450 Crawford ter
—William G Jr student r 450 Crawford ter
Sharpe May wid John G r 613 Hubbard av
Sharpless Arthur L (Daphne R) rem to Hillside
Sharratt Gwyn G nurse Kansas r 1525 Rose ter
—William B Rev (Gladys P) pastor Second Presbyterian Church h 1525 Rose ter
—William J rem to NY
Shavick David (Beatrice) (Rose Sweet Shoppe) 992 Stuyvesant av h (6) 1016 do
Shaw Herman L (Frieda) route slsman h (A) 1835 Manor dr
—Hugh L (Sophie C) pres Newark h 1149 Weber
—Jerome M loader r 958 Floyd ter
—John J (Ruth E) supt 1750 Walker av h (B) 1796 Manor dr
—Robert M (Catherine C) clk PO h 958 Floyd ter
Shay Otto (Freda) tailor h 2372 Morris av
Shea Clifford S assembler r 1758 Union av
—Edward (Mary) rem to Belle Meade
—Frank J (Anna M) eng Irvington h 1022 Liberty av
—Mary A wid Stephen h 1758 Union av
Sheafer Gladys r 869 Lynmar way
Sheaffer Charles F (Maud I) elec h 286 Chestnut
Shearer William H (Ann F) rem to Roselle
Sheehan Jerome F (Lottie M) elec welder h 300 Delaware av
—John J (Eleanor) chauf h 156 Kimberly rd
—Robert V (Margaret) clk Elizabeth h 1212 Irvin av
—Thomas F (Mary R) chauf r 1212 Irvin av
—Thomas P (Ruth L) draftsman Newark r 2507 Vaux Hall rd

LOIZEAUX BUILDERS SUPPLY CO. 'blue coal'

—Timothy (Sarah) plumber h 1225 Victor av
Sheerin William P (Mary) fireman PRR h 966 Ingersoll ter
Sheeser Frank R (Pauline K) tester h 854 Bemos av
Sheldon Floyd (Josephine) lab r 46 Maple av
—James C (Margaret M) printer h 2060 Morris av
Shell Florence L Mrs tchr Irvington r 1380 Winslow av
—John F (Florence L) mgr Elizabeth h 1380 Winslow av
—Leon (Anne B) compositor Newark h 151 Renner av
Shemeley Arnold L (Mae) mach r 2104 Gless av
Shepard Anderson (Eula) h 283 Oswald pl
Shephard Paul J (Evelyn M) acct Kearny h 584 Stratford rd
Sheppard Alfred J (Marie E) chef h 219 Newark av
—Alfred J Jr student r 219 Newark av
—Merrill D (Dorothy H) adv NY h 284 Forest dr
SHERBOURNE EVERETT C executive v pres City Savings & Loan Assn 1160 E Jersey Elizabeth NJ h at Westfield —See p 54
Sheridan Edward (M Magdelene) 382 Marion h do
—Edward J (Minnie) chauf h 265 Indiana
Sherk Lloyd J (Edith M) mgr Newark h 1629 Porter rd
Sherma Joseph R (Julia C) maintenanceman h 180 Leo pl
Sherman Ethel treas Newark r (A) 1864 Manor dr
—George D (Lila J) industrial machinery Newark h (P) 1893 Manor dr
—Murray (Grace) supv h (13B) The Village 1221 Magie av
—Robert E sec-treas Veritol Corp State Hwy Route 29 and Rahway Valley RR h at Roselle
—William (Rose) slsman h (D) 1814 Manor dr
Sherrer Rodney G (Elizabeth F) news dlr 927 Garden h do
Sherry David J (Pearl) bev Newark h (C) 1850 Manor dr
Sherwin Howard T (Bernice M) eng Elizabeth h (292) Normandy Village 2097 Morris av
Sherwood Fine Furniture Nathan Shapiro pres Sidney Shapiro sec Harry Shapiro treas State Hwy Route 29
Shifman Burton S (Alice B) slsman h (B) 1805 Manor dr
Shindell Austin tchr music 234 Lincoln av r do
Shipper Mildred wid Horace h 320 Dogwood dr
Shoe Box The (Harold M Goldman) 2010 Morris av
Shoemaker John T res Homecraft Inc 1917 Morris av h at Bloomfield
—Robert W (Elsie C) tchr music 908 Chestnut h do
Sholly Edward L (Genevieve V) sls mgr NY h 1025 Caldwell av
Shopenn Bert (Miriam H) men's wear Elizabeth h (A) 1901 Manor dr
Shore Viola E wid W Ray h 94 Jean ter
—William R student r 94 Jean ter
Shortlidge William P (Harriet) service mgr South River h 386 Salem rd
Shotwell Roger W Jr (Dorothy A) rem to Springfield
Shoup Norman H (Betty) tabulator GMCorpLDiv h 1788 Union av
Shovinetz John baker h 74 Cornell
Shpack Harry (Evleyn) linoleums Orange h (D) 1866 Manor dr
Shpiner Leo (Gertrude) garage E Orange h (B) 1921 Ostwood ter
Shulman Harry (Kay) clothing mfg Elizabeth h (5A) The Village 1221 Magie av
—Harry (Sophie) chauf h 1331 Burnet av

Bertram S. Reitman Co. REALTORS INSURORS
107 JEFFERSON AVE. Tel. Eliz. 2-1223

BUILDING MATERIALS
JAEGER COAL & SUPPLY CO. INC.
2322 Morris Ave.
Unionville 2-0070

Shulman
—Jack h (D) 1771 Manor dr
Shulze Max W (Emily A) rem to Roselle
Shumeyko Anne priv sec Newark r 1972 Ostwood ter
—Anthony mach r 1972 Ostwood ter
—Michael (Tekla) Newark Sta eng r 1972 Ostwood ter
—Theodore student r 1972 Ostwood ter
Shumski Alex (Evelyn M) lineman PSE&GCo r 28 Farrington
—Karl barber Newark h 28 Farrington
—Leo (Betty) emp PSE&GCo r 925 Potter av
Shurina Joseph M toolmkr r 946 Townley av
—Stephen L (Cecelia M) toolmkr h 946 Townley av
—William J (Estelle) rem to Newark
Shuster Albert rem to Springfield
—Alfred (Alma) meat cutter h 2016 Walker av
—Alfred Jr rem to Newark
—Edna C clk TelCo r 1062 Bertram ter
—Elsie married Calvin T Lunn
—Frank J emp WElecCo r 974 Chestnut
—Frederick mach opr r 2016 Walker av
—John E (Dorothy C) guard public schools r 1062 Bertram ter
—Leo H (Mildred M) foreman Rahway h 1672 Edmund ter
—S Frank (Marguerite) guard SOilCo h 974 Chestnut
—Samuel F (Mary E) emp IPCoInc h 1013 Potter av
—Werner J (Mabel) cabinetmkr r 1013 Potter av
Shyers Adeline wid John E h 2061 Vaux Hall rd
—Henry J (Madeline M) bookbindery Newark h 737 Evergreen pky
Siana Michael R (Ada M) supt Cleveland Ohio h 919 Lakeside pl
Siciliano Benjamin F (Mildreda) slsman Newark h 2037 Lentz av
Sickinger Charles J (Agnes M) police man h 934 Steib ter
—Theresa wid Joseph (Sickinger's Grove) 770 Liberty av h Liberty av
Sickinger's Grove (Mrs Theresa Sickinger) parks 770 Liberty av
Sickinger's Hall 770 Liberty av
Sidar Alexander G (Kathryn R) rem to Elizabeth
Sidell Albert H (Johanna D) draftsman Irvington h 252 Winfield ter
Siderman Norman (Luba) slsman Newark h 1514 Bradford ter
Sieb Catherine wid Herman J h 1961 William
—Edward J (Ruth A) slsman h 278 Phillips ter
—Edward J Jr r 278 Phillips ter
—Eugene h 1209 Kirkman pl
—Eugene Mrs (Fannie) died Oct 14 1946 age 66
—Florence M clk Newark r 278 Phillips ter
—Ruth E bkkpr Newark r 278 Phillips ter
—William (Rose K) clk Newark h 1052 Stone
Sieben Robert J (Rose F) metalwkr h 2153 Stecher av
Siebener Oscar F (Lauramae) slsman Newark h 2740 Carol rd
Siebenlist Gustave (Anna) (Gus's Bar & Grill) 1628 Stuyvesant av and (Crystal Bakery) 2061 Springfield av h 489 Whitewood rd
Siebenson William (Mildred) carp emp 2322 Morris av h at Millburn

Fidelity Union Trust Company
NEW JERSEY'S LARGEST BANK
12 Offices in Newark and East Orange
Member Federal Deposit Insurance Corporation

Siebert Harry r 878 Prospect
—Harry (Clara) draftsman Elizabeth h 878 Prospect
Siedler Frank S far r 1520 Burnet av
—Joseph P far h 1520 Burnet av
—Joseph P Mrs (Mary J) died Feb 29 1948 age 70
Siegal Henrietta Mrs mgr 2006 Morris av h at Orange
Siegall Bernard (Pauline) (Dan-Dee Cleaners) 1051 Stuyvesant av and 643 Chestnut h 2064 Emerson av
Siegel David (Dean) analyst NY h 715 Summit
—Fred (Virginia) traffic mgr Newark h 2023 Ostwood ter
Siegelson Leon (Sadye) slsman h (C) 1911 Manor dr
Siegmeister Ernest (Helen A) slsman h 914 Floral av
—Joseph M (Jennie) rem to Buffalo NY
Sieperman Hans (Katherine) policeman Newark h 24 Dengler ct
—Leonard lab r 24 Dengler ct
—Richard lab r 24 Dengler ct
—Raymond J (Doris) sheetmetalwkr r 915 Lafayette av
Siessel George C (Isabell) chauf h 1852 Vaux Hall rd
—George E student r 1852 Vaux Hall rd
Sigey Edward (Marie) plater h 456 Jensen la
Sigg Paul mach r 506 Ellen
—Paul Jr mach r 506 Ellen
Sigler Amelia emp ESNA r 2591 Vaux Hall rd
—Phoebe Mrs (Cobar) 1000 Stuyvesant av h at Maplewood
Sigloch Emil E (Emma B) mach opr h 2714 Meister av
Signorelli Alfred A mach eng Newark h 138 Burnet av
—Eleanor wid John r 138 Burnet av
—Rose married James Arturo rem to Newark
Sigwart Frieda Mrs clk Irvington r 2243 Morrison av
—Xavier (Frieda) metal finisher h 2243 Morrison av
Siksnius Alexander P (Dorothy J) coremkr h 1018 Schneider av
Silberfeld Morton (Florence) acct NY h (A) 1876 Manor dr
Silberstein Herman (Bertha) elec appliances E Orange h (D) 1500 Westminster rd
Sileneck Raymond mach r 287 Ohio
—William (Nellie) rem to California
Siller Robert (Louise M) supv Newark h 1608 Edmund ter
Silva Armon P (Julia) excavating contr 259 Ohio h do
—John A emp 259 Ohio r do
—Joseph M (Elvira P) h 1548 Burnet av
—William C (Helen M) h 317 Roseland pl
Silvay John T carp r 712 Salem rd
—Joseph C (Loretta M) stillman Bayonne h 343 Minute Arms rd
—Paul F (Rose F) maintenance man h 712 Salem rd
—Rita emp TelCo r 712 Salem rd
—Stephen J (Helen D) mgr Bayonne h 336 Broadwell av
SILVER ASH COAL Joseph Toker Inc distributors 727 Livingston Elizabeth NJ tel Elizabeth 3-1200—See top lines
Silverberg Bessie h (A) 1773 Manor dr
Silverblatt Roy J (Jacqueline) rem to St Louis Mo
Silverman Andrew physician Newark h (D) 1802 Manor dr
—Emil R (Clara S) lwyr Newark h (24C) The Village 1221 Magie av
—Harry (Pearl G) slsman h (D) 1699 Walker av
—Sidney S (Clarice T) sls mgr Newark h (C) 1864 Manor dr

Union Taxi call UNionville 2-5100 ROselle 4-5710

BUILDING MATERIALS
JAEGER COAL & SUPPLY CO. INC.
2322 Morris Ave.
Unionville 2-0070

Silverstein Anna wid Harry r (B) 1495 Village rd
Silvestri Frank (Josephine) fish Newark h 289 Indiana
Silvio Frank (Myrtle) mech h 507 Ellen
Simaitis Catherine C clk Newark r 1243 Barbara av
—James (Adelaide) projectionist h 1243 Barbara av
—Mary R mach opr r 1243 Barbara av
Siman Alfred W student r 272 New Jersey av
—Walter (Beatrice) carp h 272 New Jersey av
Simcox Lloyd B (Dorothy C) service dispatcher PSE&GCo h 910 Grandview av
Simko Joseph (Doris E) emp WElecCo h 328 Tucker av
Simmet Reynold W (Aurelia) lab r 1626 Vaux Hall rd
Simmons Anna rem to Short Hills
—Charles died Jan 25 1948 age 46
—Fannie K wid Charles h 601 Hubbard av
—Ruth emp TelCo r 601 Hubbard av
—Thomas S (Pauline T) bartender h 209 Monticello
—Vincent emp PSE&GCo r 209 Monticello
—Willie S rem to Newark
Simon Albert (Lillian) ins Bayonne h 2627 Hawthorne av
—Benjamin (Milda) bkkpr Newark r 2640 Vaux Hall rd
—Ferdinand L (A Elizabeth) rem to Florida
—Frederick (Elsie) foreman Maplewood h 2094 Pleasant pky
—Jack (Rose) carp h 2674 Spruce
—Matthew (Barbara) carp h 2018 Stecher av
—Milton carp r 2674 Spruce
—Minnie wid Samuel r (C) 1901 Manor dr
—Nathan (Ida F) slsman rem to Maplewood
—Peter (Clara A) mach DMfgCo h 2093 Lentz av
—Peter (Mary F) mech h 339 Newark av
—Rudolph P (Susannah) clk Newark h 2112 Gless av
Simonds Fil & Son (Filbert F Simonds) rug cleaners 70 Edward ter
—Filbert F (Helen) (Fil Simonds & Son) 70 Edwards ter h 1683 do
—Thelma J priv sec Rahway r 1683 Edward ter
Simonet Jean M student r 627 Self Master pky
—Julius A (Anna L) mailer Newark h 627 Self Master pky
Simons Albert (Marie) tchr Elizabeth h 1616 Edmund ter
Simonson Chauncey r 250 Oswald pl
—George R (Louise L) emp PO Newark h 250 Oswald pl
—George R Jr r 250 Oswald pl
—Harry h 1212 Plane
—Howard r 250 Oswald pl
—Minnie wid William r 301 Halsey av
Simpson Albert (Rose) lwyr Newark and (102) 982 Stuyvesant av h (J) 1005 Wooley av
—Dock I (Lillie) fountainwkr h 246 Hilton av
—Donald (Evelyn) printer h 1786 Burnet av
—George (Dorothy) mgr Linden h (306) Townley Gardens 1407 Morris av
—George (Hertha) toolmkr r 1039 Warren av
—George J rem to Florida
—James D (Dorothy E) insp h 362 Meade ter
—Sidney (Mae) slsman h (1) 1005 Wooley av
—Village M (Louise) sprayer r 246 Hilton av
Sinclair Harold W pres Sinclair Motors Inc 1449 Stuyvesant av h at Irvington
—Motors Inc Harold W Sinclair pres autos 1449 Stuyvesant av

Jersey State Electric Co. INC.
14 S. BROAD ST. (Opp. Public Library) Tel. EL 2-6700

—Robert G (Vera B) foreman TelCo h 868 Colonial av
Sincox George E (Irene M) h rear 1040 Morris av
—William H (Margaret L) switch board opr PSE&GCo h 273 Monticello
Sindel Henry (Helen R) rem to Roselle
Sinegra Joseph J (Lucille P) student h 2211 Morris av
—Lucille P Mrs tchr U High School r 2211 Morris av
Singer Carl N (Marion S) supv Philadelphia Pa h (B) 1500 Westminster rd
—Jaf (The Portrait Center Photographers) 969 Stuyvesant av h at Bernardsville
—Karl W (Emily M) h (4) 1175 Magie av
—Sewing Center W G Schlund mgr 993 Stuyvesant av
Singletary Jacob (Ray) lab h 51 Gray av
Singley Henry C (Louise R) foreman Newark h 2150 Balmoral av
Sink Joseph S (Helen E) acct Newark h 1322 Shetland dr
Sinnott Andrew J (Winifred A) supv PSE&GCo h 805 Monmouth rd
Sipples John T (Carol) landscape gardener Kearny h Springfield rd
Sirota Felix (Bessie) whol jeweler Newark h (D) 1763 Walker av
—Leon M student r (D) 1763 Walker av
Sisco Margaret Mrs rem to Newark
Sister Dorette tchr r 1222 Orange av
—Helen Ann tchr r 1222 Orange av
—Helen Margaret tchr r 1222 Orange av
—Margaret tchr r 1222 Orange av
—Margaret William tchr r 1222 Orange av
—Mary Grace superior St Michael's Convent h 1222 Orange av
—Mary Winifred tchr r 1222 Orange av
—Veronica Joseph tchr r 1222 Orange av
Sisto Arthur J (Katherine) clk Newark h 1571 Edmund ter
Sisum Adolf O (Julie S) supv Newark h 2076 Stecher av
—Agnes wid Ernst h 2076 Stecher av
Skacel Edward (Mary) h 21 Amboy
Skarbek Henry F (Theresa N) draftsman Newark h 2038 Pleasant pky
—Marcella C married Frank Wekowski rem to Irvington
—Theresa M married Thomas Muffit rem to Buffalo NY
Skarvek Eugene F (Margaret) laboratory asst Orange r 2115 High
Skelley John (Mary) lab h 1238 Victor av
—Dorothy A bkkpr Union Center Nat Bank r 1238 Victor av
Skiba Paul (Ann) chemist h 2747 Vaux Hall rd
Skidmore Louise Mrs housewkr r 376 Miller
Skinner Alfred N (Frieda A) sls mgr Newark h 1072 Battlehill ter
—Hope C married Raymond Haines rem to Roselle Park
—Jean married Thomas Spitznagel
Skiro Michael N (Bertha) printer Elizabeth h 156 Parkview dr
Sklar Nathan E (Ruth G) mental hygienist Newark h (A) 1911 Manor dr
Sklars Everett (Edith) chemical eng NY h (C) 1763 Walker av
Skokna Walter G (Gladys S) tool designer h 22 Center

M. D. THOMPSON
1777 Morris Ave. Union, N. J.
Tel. UNionville 2-1777
Coal - Coke - Fuel Oil
Fairbanks and Morse
Oil Burners and Stokers

BUILDING MATERIALS
JAEGER COAL & SUPPLY CO. INC.
2322 Morris Ave.
Unionville 2-0070

Skuraton Samuel (Marion L) gasoline Summit h 2065 Balmoral av
Skuya Anthony (Mary) h 896 S Park ter
Slack Theodore P (Elizabeth) news dlr 927 Garden rem to Dover
—Theodore P Jr rem to Dover
Sladek Charles W (Rose S) foreman Summit h 2484 Vaux Hall rd
Slager George F (Etha R) news dlr Newark h 1356 Liberty av
—Robert sheetmetalwkr r 1356 Liberty av
Slate Edna E Mrs h 204 Hollywood av
—George E elec r 204 Hollywood av
—Marie J steno Newark r 204 Hollywood av
Slater Edward J (Clara) business agt Newark h 1680 Porter rd
Slavin Gladys M wid Vincent de P h 1039 Bertram ter
—Joseph J (Martha R) asst personnel mgr Esso SOilCo h 913 Buell av
—Vincent de P newspaper man Newark r 1039 Bertram ter
Slezak Edward M (Margaret C) glass blower r 2164 Balmoral av
Slicer Donald rem to Uniondale Pa
—Edwin C (Myrtle A) rem to Uniondale Pa
Slidder Jennie wid George T emp Joseph Paton r 1011 Morris av
Slifer Herman (Rose) slsman Newark h 2945 Aberdeen rd
—Orville L (Ruth D) mfg repr Hillside h 422 Forest dr
Sliker Elmo F (Emily K) slsman Elizabeth h 469 Whitewood rd
Sloan Herman (Marion L) lab r 46 Maple av
—Rose A Mrs steno Linden r 476 Bailey av
—Walter C (Rose A) elec Linden h 476 Baiely av
Sloane Morris (Kay) sls mgr Irvington h 448 Stratford rd
—Shirley M cashier Newark r 363 Forest dr
Slobodanyk Elizabeth conf 104 Union av r do
—Walter J mason r 104 Union av
Slocum Florence wid LeRoy rem to Cranford
—Kenneth R (Gertrude E) chauf Newark h 127 Carnegie pl
Slugocke Walter J (Lillian M) mach h 250 Colonial av
Smagowicz Frank (Helen) tilewkr h 26 Schmidt av
Small Arthur E (Ruth M) rem to Newark
—Clarence emp CRR r 955 Moessner av
—Dallas C student r 376 Putnam rd
—Roy L (Helen M) eng Elizabeth h 376 Putnam rd
—Royle M r 376 Putnam rd
—Thomas R (Verda L) carp h 1063 Jeanette av
Smart Hardy L (Adrianna L) chauf h 150 Atlanta av
—Russell A (Estelle) supv Kearny h 1866 Quaker way
Smelson Irving (Gloria S) mgr Elizabeth h 2191 Tyler
Smiles Albert F (Janet G) chemist Elizabeht h 493 Thoreau ter
—Albert R (Josephine L) mgr International Paint Co Inc h 409 Forest dr
—Joan student r 409 Forest dr
Smith Albert C student r 953 Chestnut
—Alden T Rev (Ruth) rem to Little Falls
—Alexander C (Olive M) slsman h 2053 Pleasant pky
—Alice Mrs mach opr h (6) 1040 Edgewood pky
—Andrew (Frances C) toolmkr h 217 Coolnial av

The Union Center National Bank
Union, New Jersey
MEMBER FEDERAL DEPOSIT INSURANCE CORPORATION

—Aquila chauf r 104 Augustione pl
—Arthur mech r 1134 Caldwell av
—Arthur r 1098 Overlook ter
—Arthur rem to Summit
—Arthur (Elizabeth) mech h 280 Chestnut
—Bessie M Mrs (Jay R Smith) 1119 Morris av h at NY
—Buffard (Gretchen) butler h 287 Oregon
—Charles A (Rose) h 1013 Bertram ter
—Cynthia I Mrs housewkr h 151 Orleans pl
—Cynthia S Mrs r 14 Augustine pl
—Donald F (Anna) foreman Linden h 1037 Potter av
—Donald F (Edna T) chauf h 1480 Burnet av
—E H pres & treas Smith Tractor & Equipment Co State Hwy Route 29 h at S Orange
—Earle (Goldie) emp PRR h 378 Lum av
—Edgar h 1061 Wooley av
—Edna A r (208) Normandy Village 2065 Morris av
—Edward C (Anna) constrwkr h 953 Chestnut
—Edward W (Ethel V) mech eng NY h 327 Huntington rd
—Edwin H (Lillian) business agt Trenton and linoleum Roselle Park h 629 Hubbard av
—Ethel wid Herbert rem to Hackettstown
—Eugene J (Vera F) dir of Health Education Union county Elizabeth h 1035 Bertram
—Evelyn M student r 953 Chestnut
—Floyd L (Faye) rem to Washington DC
—Ford M (Jean F) insp Linden h 367 Durham ct
—Frank G (Florence) clk Kearny h 1128 Wooley av
—Frank P prin Livingston School 867 Midland blvd h at Cranford
—Fred C v pres Smith Tractor & Equipment Co State Hwy Route 29 h at Short Hills
—Fred H (Alberta) foreman Elizabeth h 1043 Wooley av
—Frederick Jr h 544 Yorktown rd
—G Alan rem to Hillside
—George B (Mamie K) clk Hillside h 308 Huntington rd
—George S (Augusta I) rem to Lawrence Harbor
—George W (Fannie A) h 661 Palisade rd
—Grant A (Marion D) mgr Newark h 2213 Balmoral av
—Halsey F (Marion) in U S Army r 2706 Vaux Hall rd
—Harry A (Katherine R) chauf h (31D) The Village 1221 Magie av
—Harry E (Catherine) emp Board of Education r 742 Dykes ter
—Harry G (Madeline I) designer Eizabeth h 223 Colonial av
—Hattie B Mrs h 76 Elmwood av
—Helen A emp PruInsCo r 661 Palisade rd
—Helen M student r 1043 Wooley av
—Henry (Norma) bkkpr r 250 Beechwood av
—Henry G (Victoria E) h 519 Chestnut
—Herbert O Jr (Ada M) mech h 75 Tuxedo pl
—Irene G Newark h 1043 Wooley av
—Irving (Corrine) clk Newark h 1138 Falls ter
—J Robert (Margaret M) contract man Newark h 423 Winthrop rd
—James (Effie) emp GMCorpLDiv h 293 Oswald pl
—James H (Reba G) special agt NY h 412 Shearer av
—James H Jr photographer r 412 Shearer av
—James R (Catherine V) mgr Newark h 2033 Pleasant pky

TOKER COAL-COKE FUEL OIL 727 LIVINGSTON ST. EL. 3-1200

BUILDING MATERIALS
JAEGER COAL & SUPPLY CO. INC.
2322 Morris Ave.
Unionville 2-0070

Smith
—Jay R (Jay R and Bessie M Smith) plumbing supplies 1119 Morris av
—Jay R (Geraldine) (Jay R Smith) 1119 Morris av h at Springfield
—Jean E bkkpr Newark r 1043 Wooley av
—Johannes (Mimi L) rem to Newfoundland
—John A h 389 Russell
—John J (Loretta G) route slsman h 1682 Porter rd
—John R (Elizabeth L) auditor NY h 936 Stuyvesant av
—Joseph A in U S Army r 287 Oregon
—Joseph L (Doris E) eng Kearny h 1545 Walker av
—Joseph W (Loretta A) slsman Newark h (D) 1842 Manor dr
—Kenneth E grocer 1292 Stuyvesant av h at Newark
—Leasie B Mrs clk PO 2117 Springfield av h at E Orange
—Leroy C (Loretta M) shipping clk ESNA h 18 Farrington
—Lillian S Mrs ins 2951 Aberdeen rd r do
—Madeline M married Charles R Frick
—Malvin H (Leasie B) h 257 Hilton av
—Margaret wid Julius r 2940 Aberdeen rd
—Martha wid John h 2710 Vaux Hall rd
—Martha T married Kenneth Lillis rem to Cranford
—Mary A housewkr h 90 Hunt av
—Mary A wid Joseph P r 126 Orchard ter
—Miles pipe coverer r 51 Ellen
—Myra L physician 375 Tower r do
—Oscar R (Hazel) chemist Linden h 706 Balsam way
—Paul (Evelyn) shipping clk NY h 1416 Morris av
—Raymond (Katherine) (Smith's Market) 2059 Springfield av h at Irvington
—Raymond P (Linda) h (7) 1140 Edgewood pky
—Reba G Mrs emp New Jersey Commission for the Blind r 412 Shearer av
—Richard A r 936 Stuyvesant av
—Russell A (Lillian) ins underwriter NY r 2951 Aberdeen rd
—Ruth E clk Newark r 936 Stuyvesant av
—Simon (Ruby) clk Edgewater h (B) 1495 Village rd
—Solomon (Lessie L) porter h 274 Oswald pl
—Steve (Mary M) butcher h Bashford av
—Theresa wid Franklin h 1042 Lorraine av
—Thomas E (Irene A) stillman SOilCo h 27 Vivian ter
—Tractor & Equipment Co E H Smith pres-treas Fred C Smith v pres W B Lack sec mfrs State Hwy Route 29
—Vivian P wid Miller h 71 Atlanta av
—W Berdell (Minnie E) carp h 74 Revere av
—Wilhelmina palmist r 283 Montclair av
—Wilhelmina L r 27 Vivian ter
—William A Jr (Ruth H) emp U S Govt h 28 Maple av
—William C (Florence) supv Linden h 365 Broadwell av
—William E clk Newark r 1098 Overlook ter
—William J asst cashier The Union Center National Bank Morris av c Stuyvesant av h at Roselle
—William J (Lillian L) foreman Kearny h 1098 Overlook ter
—William L r 474 Whitewood rd
—William R (Marion R) acct Bayonne h 358 Palisade rd
—Willis W pres S & G Theatres Inc State Hwy Route 29 h at Wynnwood

LOIZEAUX BUILDERS SUPPLY CO. Transit-Mixed CONCRETE

SMITH AND SMITH funeral directors 160 Clinton av Newark NJ tel Bigelow 3-2123—See p 37
Smith's Market (Raymond Smith) meat 2059 Springfield av
Smitheman Donald W student r 379 Crawford ter
—Sidney A (Marguerite M) supv Kearny h 379 Crawford ter
Smithers Henry L (Audrey F) mech eng SOilCo h 1485 Morris av
Smitke Raymond E elec r 845 Monmouth rd
—Stephen (Lillian) elec h 845 Monmouth rd
Smollen George emp 2331 Morris av h at Newark
Smoot Baxter C lab h 160 Astoria pl
—Frank (Mary) emp Union Township h 176 Oswald pl
—Mary E married Walter Hunt
Smyth Owen P (Marie E) elev opr h (C) 1771 Manor dr
Snaith Florence I wid John W died Jan 26 1948 age 73
—Florence M r 701 Salem rd
—Millicent tchr Elizabeth r 701 Salem rd
Snell Henry Jr (Mary) h 6 Oswald pl
—James H sta fireman h 302 Oswadl pl
—John E (Frances) lab h 302 Oswald pl
—Leander welder h 115 Hilton av
—Margaret wid John r 261 Carnegie pl
—Roy R (Lillian) stock room wkr ESNA h 82 Laurel av
—William J (Mary J) assorter RyEx r 861 Hueston
—Woody died Sept 20 1946 age 50
Snitko Alexander (Anastatia) mattressmkr h 1021 Lorraine av
—Jennie N married John Tully rem to Roanoke Va
—Michael A (Adele) acct NY r 1021 Lorraine av
Snitzer Bertha E Mrs h (30A) The Village 1221 Magie av
Snonaco James (Magda) mach opr h 2215 Morris av
Snow Rufus W Jr (Ann) slsman Newark h 210 Woodmont rd
Snowden John (Edith) mach Newark h 1035 Wooley av
—John R clk Newark r 1035 Wooley av
—William (Emiline) storekpr Newark h (147) Normandy Village 2075 Morris av
Snowdon Harold F (Elizabeth A) mach h 326 Winfield ter
Snyder Daniel W (Anna) (Club Royale) 1252 Stuyvesant av h at Arlington
—Edward P (Fannie F) h 1046 Wooley av
—Roy r 1315 Stuyvesant av
Soales Cecil (Gladys) foreman Elizabeth h 814 Bishop
Soar John P (Florence) ins slsman h 954 Salem rd
Sobie George (Eula A) patternmkr h 931 Louisa
Sochor Joseph (Ruth C) mech h 1658 Porter rd
Sodano Gabriel mason h 1059 Overlook ter
—Gabriel Jr chauf r 1059 Overlook ter
—Louis letter carrier PO r 1059 Overlook ter
Soederberg John H (Ria) asst supt Elizabeth h 591 Duquesne ter
—Lore nurse Orange r 591 Duquesne ter
Softly John (Gladys) clk Newark h 567 Winthrop rd
Sohler George H (Irma L) mach h 187 Vassar av
Sohle Henry W (Dorothy L) ins underwriter PruInsCo h 630 Duquesne ter
Sohns Max H roofer r 459 Colonial av
Sokalski Frank assembler r 150 Baldwin pl
—John r 150 Baldwin pl
—Mary M wid Stanley h 150 Baldwin pl

Bertram S. Reitman Co. REALTORS INSURORS
107 JEFFERSON AVE. Tel. Eliz. 2-1223

BUILDING MATERIALS
JAEGER COAL & SUPPLY CO. INC.
2322 Morris Ave. Unionville 2-0070

Sokalski
—Stanley died July 31 1947 age 73
—Stella married George Jupin rem to Newark
Soklin Bernard J (Betty L) ins agt Union City h 1449 Brookside dr
—Betty L Mrs tchr Jefferson Jr High School r 1449 Brookside dr
—Regina V forewoman Harrison r 1449 Brookside dr
Sokoloski Helen Mrs r 360 Broadwell av
Sokolski Ahaafia Mrs h 1694 Porter rd
—Ann mach opr r 1694 Porter rd
Soldan Joseph (Anna) coal Elizabeth h 823 Travers
Sole Renaldo (Myrtle) mach opr h 2053 Vaux Hall rd
—William L clk Newark r 235 Crawford ter
—William S (Naomi R) equipment eng Kearny h 235 Crawford ter
Sollish Nathan (Mary) mfg Elizabeth h 1021 Caldwell av
Solomonoff Murray (Belle) flood lamps Elizabeth h (C) 1851 Manor dr
Solney Frank (Viola) emp PruInsCo h 362 Huntington rd
Solomon Claudia dental asst Irvington r 2032 Morrison av
—Edwin (Ruth) toys & furniture Irvington h (D) 1499 Westminster rd
—Hedwig wid Karl r 502 Bailey av
—Sheldon C (Florence) clothing mfr Newark h (D) 1828 Manor dr
—Sol (Minnie) route slsman h 2032 Morrison av
Solon Ludwig (Kate) auto body builder Newark h 223 Globe av
Solowey Michael chief steam fitter Newark h 978 Ingersoll ter
Soltys Katherine T press opr r 1285 Glen av
Solvik John P draftsman Garwood r 1201 Irvin av
Somerfield George W (Virginia F) dyer h 404 Forest dr
Somkofoulos Joseph H (Harriett) furrier NY h (3C) The Village 1221 Magie av
Sommer Albert F (Thelma L) slsman r 2091 Lentz av
—Charles W (Adelaide) asst treas Carterett h 92 Walton av
—Charles W J clk Newark r 92 Walton av
—Eugene R clk Elizabeth r 2136 Van Buren pl
—Frederick (Sophie) lineman h 2 Remos av
—Otto G Jr (Elizabeth M) engraver Newark h 1936 Oakwood pky
—Phillip J (Lillian G) janitor h 2218 Alpine av
—Stan dresses 987 Stuyvesant av h at Newark
—William (Mitzie) gardener h 169 Kimberly rd
Sommerville James P (Eulelia) acct NY h 1034 Bertram ter
—Marion W wid James r 1034 Bertram ter
—Robert W foreman NY r 1034 Bertram ter
Sonnabend Caryl J (Norman) pres Linden h (D) 1809 Manor dr
Sonnenschein Ella M wid Louis B insp h 1226 Victor av
—Ralph F r 1226 Victor av
Sonntag Florence student r 907 Chestnut
—George W (Marian E) maintenance man h 907 Chestnut
—George W Jr student r 907 Chestnut
—Marian E stneo NY r 907 Chestnut
—Paula student r 907 Chestnut
Sontos Alexander J (Ruth A) toolmkr h 2794 Vaux Hall rd

Fidelity Union Trust Company
NEW JERSEY'S LARGEST BANK
12 Offices in Newark and East Orange
Member Federal Deposit Insurance Corporation

Soos Charles r 109 Hilton av
—Fred S (Julia A) rem to Newark
—George (Helen) filer h 1483 Liberty av
—John (Anna) mach opr h 2568 Doris av
—Joseph screenmkr h 109 Hilton av
—Martin C (Sabina M) plater h 587 Thoreau ter
Sorensen Peter T (Edith M) guard h 947 Floyd ter
—Thomas M (Grace E) radio service man h 873 Travers
Sorg Minnie A wid John r 686 Fairfield way
Sorrentino Jame (Marion R) guard GMCorpLDiv r 1732 Burnet av
Sossin Max (Bertha) (The Little Corral) 837 Valley h at E Orange
Soto Amando (Emma) longshoreman Newark h 1010 Stone
Sottung Lillian M nurse Hillside h 905 Pennsylvania av
Soulier Alfred cashier Irvington r 1874 Cider Mill rd
—Frederick (Regia) pres Irvington h 1874 Cider Mill rd
—Herman K (Ann M) v pres Newark h 1830 Cider Mill rd
SOUTH MOUNTAIN ESTATES Harry J Stevens sec and mgr 242 Millburn av Millburn NJ tel Millburn 6-0778 and S O 2-4510 main office 478 Central av Newark NJ—See Back Cover
Southerie Frederick (Estella) bankteller Newark r 1040 Pine av
Southward Seaman (Carrie E) mach h 1983 Hillside av
Southwell Dorothea housewkr r 154 Oswald pl
Sowell Win A desk clk Suburban Golf Club r 1770 Morris av
Spadaro Angelo (Frances) tile setter h 643 Carlyle pl
—Marie clk Newark r 643 Carlyle pl
—Nicholas (Josephine) mach r 643 Carlyle pl
—Salvatore (Gloria) rem to Irvington
Spader Eileen clk rem to Elizabeth
Spaeth Charles T h 2034 Stecher av
—Frederick A (Anna E) adv agt h 2900 Vaux Hall rd
—Frederick J (Florence) bartender r 2900 Vaux Hall rd
Spagna Louis (Hilda) auto mech r 2087 Tyler
—Louis V auto mech r 1324 Shetland dr
—Robert P (Frances D) contr 1324 Shetland dr h do
—Robert P Jr emp 1324 Shetland dr h do
Spagnola Anthony (Frances) h 294 Ohio
—Anthony Jr celluloidwkr r 294 Ohio
Spahr Clayton M (Militene L) tchr Springfield h 390 Putnam rd
—John D (Eleanor A) policeman r 34 Edward ter
—Militene L Mrs tchr Elizabeth r 390 Putnam rd
Spallone Edward (Lucy) lab r 837 Valley
Spano Christine Mrs h 324 Oregon
Spara Frank (Stephanie R) clk PruInsCo h 1155 Bushnell
Sparkmann Joseph J (Nora) bartender r 2732 Vaux Hall rd
Sparrow Helen Mrs r (202) Normandy Village 2065 Morris av
—William radio technician h (202) Normandy Village 2065 Morris av
Spatz Norman S (Carrie A) elec eng Newark h 153 Indian Run pky S
Spearer William C (Dorothy E) foreman h 657 Thoreau ter
Speck John A (Edith) delica Elizabeth h 2130 Morris av
Speckmann John T (Margaret M) supv TelCo h 635 Carlyle pl
Speedway Diner (George Powers) Sttae Hwy Route 29

Union Taxi call UNionville 2-5100 ROselle 4-5710

BUILDING MATERIALS
JAEGER COAL & SUPPLY CO. INC.
2322 Morris Ave.
Unionville 2-0070

Speer Emil (Emelie) toolmkr h 1832 Portsmouth way
—Fred O mach r 1832 Portsmouth way
—Werner E student r 1832 Portsmouth way
Speicher Ralph (Rose) emp PSE&GCo h 1942 Axton av
—Ralph C (Rosalyn H) lineman Irvington h 1942 Axton av
Speier Adam V (Anne H) purchasing agt Linden h 138 Vassar av
Spekhardt Michael (Mary A) upholsterer Newark h 2526 Hawthorne av
Spence Gordon R (Kathryn) greasemkr h 903 Chestnut
—Nathanial (Geraldine) roofer h 1667 Andrew
—William J (Marie M) plater h 1213 Grandview av
Spencer Audrey E laboratory technician Newark r 1360 Oakland av
—Charlotte married James Randolph rem to E Orange
—Ernest (Ruth M) mech PSE&GCo h 943 Floyd ter
—Eva wid Herman r 7 May ter
—Fern laundrywkr r 18 Tuxedo pl
—James (Bessie) foreman Newark h 1360 Vaux Hall rd
—Lyle C (Mae B) slsman h 7 May ter
—Marguerite F mach opr r 18 Tuxedo pl
—Mildred Mrs housewkr h 182 Burkley pl
—Oliver L (Myrtle G) painter 1360 Oakland av h do
—Richard B (Viola R) scavenger h 18 Tuxedo pl
—Roger lab r 182 Burkley pl
Sperling Gus (Gladys M) billiards Newark h 1749 Morris av
Sperr Charles J (Marie F) rem to Pennsylvania
Spesak Michael T (Irene M) painter h 985 Chestnut
Spevak Joseph (Katherine) watchman h 20 Astoria pl
Spicer Arthur B (Emily A) clk Newark h 950 Ingersoll ter
—Louis C (Lucille M) landscape gardener h 103 Valley
Spielmann Karl F (Gertrude E) diamond setter h 1557 Mulford av
Spielvogel Sol (Edith E) treas Irvington h (A) 1811 Manor dr
Spies Joseph P (Margaret) policeman h (3) 1650 Stuyvesant av
Spiess Paul (Emma D) millwright h 252 Winfield ter
SPILATORE EVERETT J (Dorothy) (Union Automotive Co) 647 Chestnut h 923 do—See p 25
—LeRoy W (Marjorie L) medical insp public schools and physician 811 Chestnut h do
Spina Anthony (Mary) chauf h 11 Roselyn pl
—Ciro (Angelina) rem to Florida
Spinanger Thomas S (Flora M) foreman NY h 1315 Barbara av
Spindler Henry A (Irene M) mach h 905 Chestnut
—Minna wid Henry A r 905 Chestnut
Spinner Alan student r (D) 1812 Manor dr
—Charles (Hannah) mgr Newark h (D) 1812 Manor dr
—Hannah Mrs antiques Newark r (D) 1812 Manor dr
—Robert student r (D) 1812 Manor dr
Spino Patsy (Nellie) lab h 388 Marion
Spirenger Adolf (Helen) checker NY h 893 Salem rd
Spitzberger Louis r 1182 Morris av
Spitznegal Thomas P (Jean) student h 570 Jesse pl
Spolwsky Ann J married William Werkowitz
—Max (Julia) gasoline Irvington h 275 Indiana
—Nicholas M gas sta atdt r 275 Indiana
Sponsler Lester W (Mary A) toolmkr h 2108 Lentz av

Jersey State Electric Co. INC.
14 S. BROAD ST. (Opp. Public Library) Tel. EL 2-6700

Sprague William T (Mary) eng Elizabeth h 418 Rosetta pl
Spray Mary L wid William r 2218 Berwyn
Sprengard Anna L steno Newark r 339 Crawford ter
—Louis S (Anna L) brewerywkr h 339 Crawford ter
Spring Roslyn r (C) 1775 Walker av
—S Seymour (Ida) elec supplies Newark h (C) 175 Walker av
Springer Vincent R (Helen K) comptroller Newark h 2758 Larchmont rd
SPRINGFIELD AUTO PAINTING AND BODY REPAIRS CO INC Anthony J (Tiny) Martini mgr expert body and fender repairs auto painting 52-54 Springfield av Springfield NJ tel Millburn 6-4355—See p 24
Sprowl Clarence I pres-treas (Mapes & Sprowl Steel Co) 300 Burnet av h at Short Hills
Spruce Garage (Leslie Ferns & Elliott O'Brien) 2464 Morris av
—Street Florist (Mrs Cecelia Natushka) Spruce
Squazzo Charles R student r 2086 Lentz av
—Vincent F (Helen M) clk NY h 2086 Lentz av
—Vincent F Jr student r 2086 Lentz av
Sroka Joseph J (Velma S) foreman Kearny h 1865 Long ter
St—see Saint
Staab George J pres-treas Sterling Plastics Co 1140 Commerce av h at Springfield
—M D sec Sterling Plastics Co 1140 Commerce av h at Springfield
Staat Barbara F Mrs clk Elizabeth r 654 Self Master pky
—William H (Barbara F) prod clk Newark h 654 Self Master pky
Staats Florence r 302 Newark av
—Frederick (Sophie) foreman Maplewood h 302 Newark av
—Otto (Anna M) toolmkr h 1500 Julian ter
—Paul W (Florence M) toolmkr and policeman r 339 Tower
Stadler Alfred G (Louisa) mach opr h 1965 Long ter
—Joseph (Erna) toolmkr h 1036 Stowe
Staff Herbert (Margaret) rem to Linden
—Oscar H (Marjorie) rem to Linden
STAFFORD WILLIAM A (Edith C) pres-treas William A Stafford & Son 1120 E Grand Elizabeth NJ h 938 Salem av Hillside NJ tel Elizabeth 2-8740—See p 45
STAFFORD WILLIAM A & SON William A Stafford pres-sec Plumbing Heating Oil Burners since 1912 1120 E Grand Elizabeth NJ tel Elizabeth 2-1311—See p 45
STAFFORD WILLIAM C (Virginia L) v pres-sec William A Stafford & Son 1120 E Grand Elizabeth NJ h 984 Salem rd tel Elizabeth 2-7427—See p 45
Stagaard Thomas (Anita) toolwkr h 1268 Robinson ter
Stager Peter P (Ruth R) mach opr h 326 Oregon
Stahl Anton L Jr (Hilda) rem to Sand Brook h 2146 Balmoral av
—Barbara wid Joseph C rem to Sand Brook
—Bruno student r 2162 Stecher av
—George (Mary P) elec h 2162 Stecher av
—John C (Lydia) r 2074 Balmoral av
—Norbert rem to Sand Brook
—Raymond J (Lillian M) mach h 954 Ingersoll ter
—Rose C Mrs died Jan 28 1948 age 74
Staib Freda clk Newark r 264 Burroughs ter
—Freda P Mrs mach opr r 264 Burroughs ter
—Karl F (Elsie) smelter h 2080 Stecher av

M. D. THOMPSON Coal - Coke - Fuel Oil
1777 Morris Ave. Union, N. J. Fairbanks and Morse
Tel. UNionville 2-1777 Oil Burners and Stokers

BUILDING MATERIALS
JAEGER COAL & SUPPLY CO. INC.
2322 Morris Ave. Unionville 2-0070

Staib
—Percy J (Clarabelle) mech h 881 Madison av
—Robert (Freda P) grinder h 264 Burroughs ter
Staiger Frederick r 2223 Berwyn
—Herman (Louise) meat cutter h 2223 Berwyn
—Julius K (Lauisa E) janitor Newark h 1971 Ernst ter
—Kurt E (Sara B) mach h 2076 Morris av
—Ruth F office sec Orange r 1971 Ernst ter
Staile Edward A (aMrie B) pumper h 1607 Vaux Hall rd
Staley Edward H (Annie M) supv Irvington h 986 Grandview av
Stalford Frances C student r 984 Suburban rd
—William (Anna) lwyr and pres Peterson & Stalford Inc 1400 Morris av h 984 Suburban rd
STALLARD CARTON S (Ruth S) sec-treas Jersey Mortgage Co and sec-treas Management Agency 280 N Broad Elizabeth N J h 586 Yorktown rd—See Back Cover and p 46
—Sefton in U S Army r 586 Yorktown rd
Stamler Nelson (Gertrude) lwyr Elizabeth h 879 Floral av
Stamm Edward L (Maude M) rem to Florida
—John A Jr (Mabel M) collector PSE&GCo h 1963 Ostwood ter
—Lillian wid Ralph bkkpr Elizabeth r 2263 Morrison av
—Mary wid John h 1078 Burnet av
Stampfle George (Josephine) h 943 Grandview av
—George Jr (Irene) rem to Jersey City
—Madeline bkkpr Elizabeth r 943 Grandview av
Stanacker Lewis H (Grace V) acct NY h 466 Whitewood rd
Stanco Frank (Lena) rem to E Orange
—Frank Jr rem to E Orange
—Frederick rem to E Orange
STANDARD INSULATION CO insulation residential and industrial 2 Locust R P tel Roselle 4-1492—See opp inside Front Cover
Standt Audrey A married Robert W Ruban
—Carl F died Oct 4 1947 age 58
—Helma Mrs v pres Olympic Floral Co Inc 2396 Morris av h do
Stanek William (Elizabeth) supv Elizabeth h 101 Jean ter
—William (Patricia) rem to Elizabeth
Stanelois Florence E married Robert Hellurg rem to Columbus Ga
Stang Julius G (Marian G) toolmkr DMfgCo h 1970 Hillside av
Stanger Carl (Johanna) toolmkr h 1950 Mountainview av
Stanier John (Edna M) rem to Bound Brook
Stanill Eleanor T student r 1054 Sterling rd
—Gertrude A clk Newark r 1054 Sterling rd
—William (Helen V) hdw Newark h 1054 Sterling rd
Stanley Anthony M student r 636 Twain pl
—David O civil eng Streater Ill r 965 Townley av
—Emma wid Charles palmist h 2035 Springfield av
—Frances steno Newark r 636 Twain pl
—Frank D student r 2035 Springfield av
—Haley basketmkr r 2035 Springfield av
—Harold H (Elizabeth O) personnel dir Clarke Township h 965 Townley av
—Harry (Angelina) emp town h 2188 Alpine av
—Harry Jr student r 2188 Alpine av
—Joseph M (Anna M) bottler h 636 Twain pl

The Union Center National Bank
Union, New Jersey
MEMBER FEDERAL DEPOSIT INSURANCE CORPORATION

—Morris r 2035 Springfield av
—Russell T student r 636 Twain pl
—Violet married Domenick Sarno
—Walter B (Florence M) real est and ins Newark h 972 Rosemont av
Stano John S (Betty) melter h 1382 Morris av
Stansbury Frank M (Victoria W) lab h 2055 Stecher av
—Joseph C mech r 2055 Stecher av
Stanton Edward P hospital atdt Elizabeth r 1014 Warren av
—Emanuel (Phyllis L) dentist Newark h 1124 Bushnell
—Howard L (Florence) rem to Elizabeth
—William P (Ethel) mgr Newark h 1014 Warren av
Stanzak Olga priv sec ESNA r 1215 Glen av
Staph Carl A (Zarretta) slsman h (B) 1745 Walker av
—Fred J (Eleanor C) chemist Bayonne h 328 Kawaneeh la
—Frederick J (Eleanor C) chemist Bayonne h 636 Florence ter
Starace Louis J (Agnes F) mech h 41 Elmwood av
Stark Johanna R air brush artist Elizabeth r 222 Newark av
—June r 334 Burnet av
—Robert O mach r 1463 Liberty av
—William C (Margaret) bill poster Newark h 334 Burnet av
Starke Paul (Louise) mach h 1463 Liberty av
Starks Robert T (Mary) auto mech h 355 Marion
Staub Paul (Eleanor) patternmkr h 1084 Dawes av
Staudinger Charles (Mary J) metalwkr Newark h 1399 Orange av
Staufenberger Ellsworth (Jessie) metalwkr h 474 Whitewood rd
Stauffer Paul A (Lydia) route slsman h 320 Huguenot av
Stavac Dorothy clk Irvington r 2091 Gless av
Stavitsky Alexander lab r 2027 Edison ter
—Michael J (Esther) radio technician h 701 Summit rd
Stawski Casey (Edith) fireman UFD h 913 Pennsylvania av
—Ella wid Frank mach opr r 18 Farrington
—Joseph L (Julie A) fireman UFD h 2790 Vaux Hall rd
Stayanowski Steve (Marion) foreman Elizabeth h 317 Martin rd
Stayhuber Fred (Jean) tchr U High School h 1122 Falls ter
—Jean Mrs tchr Elizabeth r 1122 Falls ter
Stearn Sydney B (Helen C) chemical eng NY h 681 Lexington rd
Stearns Frank J (Naomi M) h 163 Elmwood av
Stecher Albert J (Mary) mech h 1292 Glen av
—Charles E draftsman Newark r 624 Thoreau ter
—Edward far h 1885 Vaux Hall rd
—Edward Jr farmhand r 1885 Vaux Hall rd
—Kathleen V student r 1673 Edmund ter
—Michael J (Kathleen) v pres Harrison h 1673 Edmund ter
Steck Benjamin H (Ann) haberdasher Newark h 531 Olive ter
Steckman Karl W (Ethel B) rest Newark r 1227 Kelly
Steckmeyer Otto H (Martha) mach h 643 Golf ter
Stedman Alfred (Ann) carp h 876 Carteret av
Steeb Julius (Amelia) (Union Woodworking Co) 920 Savitt pl h 1871 Berkshire dr
Steecko Charles J (Ruth) carp h 421 Forest dr
Steele Betty office sec Newark r 1663 Edmund ter
—Elaine V r 174 Augustine pl
—Harry T (Anna) clk Newark h 1215 Barbara av
—Mary Mrs mach opr r 1318 Morris av

TOKER COAL-COKE FUEL OIL 727 LIVINGSTON ST. EL. 3-1200

BUILDING MATERIALS
JAEGER COAL & SUPPLY CO. INC.
2322 Morris Ave.
Unionville 2-0070

Steele
—Mildred E wid Ralph r 174 Augustine pl
—Ralph Jr r 174 Augustine pl
Steer William D emp WElecCo r 939 Louisa
—William H (Florence M) route rider Newark h 939 Louisa
Steets Albert (Dorothy) h 2214 Berwyn
—Charles F (Anna S) r 2214 Berwyn
—Joseph C (Jessie) yardman 2322 Morris av h at Springfield
Stefanelli Ernest (Anna) mech h 12 Raymond ter
—Ernest Jr auto body mech r 12 Raymond ter
Stefany George J (Louise A) mach h 10 Franklin
—John (Pauline C) slsman h 1619 Van Ness ter
—Marie wid Louis C h 40 Franklin
—Marie R comptometer opr Newark r 40 Franklin
—Russell J (Isabelle) clk Newark h 186 Vassar av
Steffan Clara wid Harry H r 149 Jean ter
Stegenga Waldo (Pearl) chief engineer 1080 Morris av h at Westfield
Stehle Evelyn E musician r 421 Rosetta pl
—Oliver A (Emma E) slsman h 421 Rosetta pl
Steibing Elder G (Hilda H) lab h 2020 Gless av
—Theodore E slsman r 2020 Gless av
Steiger Fred (K Tavern) 2032 Morris av h at Irvington
Steimel Lena r 1865 Pilgrim way
—Richard E (Rose R) elec Newark h 1865 Pilgrim way
Steimle John (Lina) diamond setter Newark h 1295 Wilshire dr
Stein Albert W (Mary M) foreman SCorp h 1220 Wildwood ter
—Alfred (Emma A) postal supv Newark h 959 Caldwell av
—Alfred S in U S Marines r 959 Caldwell av
—Barbara W student r 377 Putnam rd
—Harry floorwaxer PruInsCo r 871 Midland blvd
—Henry (Shirley) phonograph records Newark h (B) 1853 Manor dr
—Herbert J (Eleanor W) mgr NY h 377 Putnam rd
—Joseph F (Florence P) chemical opr h 961 Arnet av
—Norma V laboratory technician SCorp r 959 Caldwell av
—Robert J (Yvette M) phonograph records Newark h (A) 1853 Manor dr
—Sidney H (Laura B) jewelry mfr NY h (B) 1875 Manor dr
—Virginia R clk TelCo r 959 Caldwell av
Steinberg Casimer J (Jean M) mach h 2179 Tyler
—John toolmkr h 979 Stuyvesant av
Steinbrenner Theodore F (Ethel M) toolmkr h 455 Colonial av
Steiner Adam P (Laura T) draftsman SMfgCo h 1012 Lorraine av
—Anthony W (Jane P) acct Newark h (7C) The Village 1221 Magie av
—Carl H (Mareliese) elec Newark h 938 Moessner av
—Charles E (Elizabeth) maintenance man Union Township h 952 Carteret av
—Fred J (Hester S) r 647 Carlyle pl
—Henry (Hilda) acct Newark h (D) 1751 Walker av
—John E (Margaret) fireman UFD h 223 New Jersey av
—Max (Aimee U) slsman h (A) 1771 Manor dr
—Otto (Margaret) autowkr h 1659 Porter rd
—Paul r 1012 Lorraine av
—Rudolph (Pauline) cabinetmkr h 1217 Kelly
Steingard Samuel E (Rose) slsman h (C) 1829 Manor dr

LOIZEAUX BUILDERS SUPPLY CO. Lumber

Steinholtz Lee sec-treas Union Stationers Inc 1026 Stuyvesant av h at Newark
Steinman Morris (Beatrice) buyer Newark h 959 Liberty av
Steinmetz Robert W (Margaret A) slsman h 1069 Kensington ter
Steinwand Christian h 336 Winfield ter
—Hilda r 336 Winfield ter
Steinwurtzel Harry (Alice) mill supplies Newark h (C) 1891 Manor dr
Stelts Frederick T (Anna) assembler h 1575 Andrew
—George (Lillian) wireman r 1575 Andrew
Stelzer Leo (Anna M) meat cutter h 1983 Morrison av
Stengel Fred (Elsie) carp h 1248 Magnolia pl
—Harry P (Dorothy E) slsman h 1250 Wildwood ter
Stenhouse John (Ethel) foreman Hillside h 685 Salem rd
—Mary r 685 Salem rd
Stepfather Theresa r 24 Farrington
Stephan Alois (Rose) upholsterer Newark h 1205 Irvin av
—Henry C (Stephan Music Center) 985 Stuyvesant av and dir Stephan Institute of Music do h at Irvington
—Institute of Music Henry C Stephan director music school 985 Stuyvesant av
—Music Center (Henry C Stephan) musical instruments 985 Stuyvesant av
Stephen Alfred J (Margaret) rem to Summit
—Margaret M rem to Summit
Stephens Edward M (Helen M) sls repres Phila Pa h 731 Salem rd
—Marilyn married Robert Barrett rem to Elizabeth
Stephenson Clay (Jennie) supt Hillside h 666 Salem rd
—William (Gladys K) emp real est dept PruInsCo h 1019 Wooley av
Stepnagle Vernica r 1974 William
Stepner Wilbur W (Audrey C) jewelry slsman h (A) 1826 Manor dr
Sterling Plastics Co George J Staab pres M D Staab sec mfrs 1140 Commerce
Stern Carol Mrs office sec Dept Streets and Hwys r 2145 Vaux Hall rd
—Eleanor Mrs priv sec Irvington r (A) 1852 Manor dr
—Fred (Carol) toolmkr h 2145 Vaux Hall rd
—John H slsman r 422 Whitewood rd
—Kurt (Eleanor) fish Newark h (A) 1852 Manor dr
—Morris J (Mary) lwyr Newark h 1556 Mulford av
—Simon r 976 Moessner av
Sternberg Arnold (Jean E) autos Elizabeth h 410 Lum av
Sterner Harry J eng Kearny h 1241 Glen av
—Harry J Mrs (Violet) died Aug 15 1948 age 39
Stettner Julius G (Anna R) mech h 2025 High
—Louis rem to Westfield
—Raymond A clk Newark r 2025 High
Steuber Louis M (Cecil F) archt 2092 Morris av and 1872 Arbor la h do
—Mary L student r 1872 Arbor la
Steudle Doris W priv sec U High School r 1012 Warren av
—Evelyn P steno Newark r 1012 Warren av
—Frank J (Mollie) supv Orange h 1012 Warren av
Stevens Audrey clk Newark r 2808 Carol rd
—Clarence (Minerva) acct E Orange h 2808 Carol rd
—Clifford J r 1148 Bushnell
—Clifford J (Loretta A) mach PSE&GCo h 1148 Bushnell

Bertram S. Reitman Co. REALTORS INSURORS
107 JEFFERSON AVE. Tel. Eliz. 2-1223

BUILDING MATERIALS
JAEGER COAL & SUPPLY CO. INC.
2322 Morris Ave. Unionville 2-0070

Stevens
—Frances tel opr TelCo r 1044 Nicholas av
—Guy L Jr mech SOilCo r 1044 Nicholas av
STEVENS HARRY J INC real estate-realtors and insurance and development mgr Larchmont Estates sec and mgr South Mountain Estates 242 Millburn av Millburn NJ tel Millburn 6-0778 and South Orange 2-4510 main office 478 Central av Newark NJ tel Market 2-3286—See Back Cover
—Margaret I married John O'Brien
—Mary R wid Guy L h 1044 Nicholas av
—Mildred tchr Rohway h 360 Wayne ter
—William (Ann) clk SOilCo h 395 Sherwood rd
Stevenson Ellen E wid Thomas H r 233 Connicticut
—Emmet A watchman IPCoInc r 984 Roosevelt av
Stevinson Melvin R (Florence C) executive Linden h 872 Colonial av
Steward William H (Lydia) clk Millburn h 2207 Springfield av
Stewart Bertram E (Ethel B) industrial rep Newark and chairman Veterans Service Bureau 881 Stuyvesant av h 957 Townley av
—Charles R (Margaret S) clk Elizabeth h 400 Sherwood rd
—Ella wid James R r 1459 Brookside dr
—Ethel B Mrs clk 881 Stuyvesant av r 957 Townley av
—Frank (Nancy M) chemist Carteret h 457 Crawford ter
—Gordon A (Marguerite M) supv Newark r 395 Ward
—Margaret S Mrs tchr Bayonne r 400 Sherwood rd
—Marvin C foreman NY h 1439 Brookside dr
—Max W (Ida M) clk Newark h 217 Bancroft av
—Richard C (Ruth L) mech 905 Magie av h rear do
Steyer John (Johanna) mach r 2267 Balmoral av
—Robert rem to Newark
Stich James L (Agnelus) barber Irvington h 1065 Wooley av
Stichter William E (Marion S) office mgr h 324 Sherwood rd
Stickel Eugene J (Amelia) mach h 2042 Kay av
—Philip (Anna) cabinetmkr h 1833 Quaker way
Stickle Charles (Mary) foreman Harrison h 1352 Camden ct
—John W clk Metuchen r 1352 Camden ct
Stickler Henry R (Ruth L) asst foreman IPCoInc h (4) 1005 Wooley av
Stickles George H (Laura) clk Newark h (109) Townley Gardens 1407 Morris av
—Melvin R (Laverne T) slsman h (139) Normandy Village 2097 Morris av
—Robert O (Zella) pres Newark h (301) Townley Gardens 1407 av
—Webster S (Doris M) patternmkr h (206) Townley Gardens 1407 Morris av
Stickney Lloyd K (Hazel A) mech Newark h 982 Floyd ter
—Maud wid Howard H r 982 Floyd ter
Stiegler George F (Susanna) mech PSCT h 888 Madison av
Stieglitz Theodore H (Lena V) carp 1113 Weber h do
Stiehl Margaret M wid Theodore J rem to Irvington
Stielenbach Herman J (Ilas F) toolmkr h 944 Louisa
Stierle Otto (Vera) mech h 939 Grandview av
Stieve John A (Rose M) mason h 673 Thoreau ter
Stiff Amelia wid Andrew r 1670 Edmund ter
—Raymond G elec r 1500 Bradford ter
—Thomas F (Marie) lab h 1500 Bradford ter
Stigler Joseph T (Margaret E) eng Newark h 2038 Kay av

Fidelity Union Trust Company
NEW JERSEY'S LARGEST BANK
12 Offices in Newark and East Orange
Member Federal Deposit Insurance Corporation

Stiles A Norman (Mae) (Stiles Dairy) 976 Lehigh av h 922 Arnet av
—Clara L wid Warren L h 1030 Pine rd
—Dairy (A Norman Stiles) 976 Lehigh av
—John W died Aug 19 1947 age 80
—Norman emp 1178 Morris av r 922 Arnet av
—Richard emp 1178 Morris av r 922 Arnet av
—William W (Lucy E) painter h 216 Crawford ter
Still Lester T (AliceA) foreman P-DCPCorp h 999 Rosemont av
Stilson Harry A (Dorine) supv Kearny h 1810 Quaker way
Stimm C Eugene (Anna) (Gene's Service Station) State hwy Route 29 h 459 Colonial av
Stines Alex lab r 1027 Warren av
Stinson George E (Josephine D) clk NY h 1053 Overlook ter
Stitt Elmer A (Marie L) acct Newark h 1958 Mountainview av
—Marylou B typist Roselle r 1958 Mountainview av
Stock Alfred P (Theresa) bartender h 2107 High
Stockard Paul F (Eleanor E) tchr Paterson h 295 Kawameeh rd
Stocker August (Frieda) toolmkr h 1318 Orange av
Stockinger William A (Helen K) foreman Newark h 2067 Vaux Hall rd
Stoddart Edna C Mrs circulation librarian 881 Stuyvesant av h at Orange
—Francis W (Gladys D) clk Newark h 2951 Aberdeen rd
—Gladys D Mrs tel opr r 2951 Aberdeen rd
—Olive E clk Belleville r 2951 Aberdeen rd
Stoeckel Edmond J Jr (Edna M) slsman h 470 Chestnut
Stoehr Arthur F (Margaret M) slsman Rohway h 1118 Howard
Stoepel Alma student r 1040 Warren av
—Christian J r 1036 Warren av
—Rudolf L (Nellie T) elec Newark h 1040 Warren av
—Rudolph r 1040 Warren av
—Walter H molder h 1036 Warren av
Stoerger Peter (Anna) roofer 322 Winfield ter h do
Stoetzel Gloria slswoman Elizabeth r 962 Carteret av
—Robert J (Winfred G) chemical eng Kearny h 962 Carteret av
—Ruth E married A Henry Gehander
Stofer Vathena h 1947 Ostwood ter
Stohl John (Mary) baker h Jensen la
Stokes Harold C slsman r 1116 Howard
—Nicholas (Greta L) tavern Newark h 2054 Stecher av
Stolar Bertram (Mae D) toolmkr h 1833 Long ter
Stoll Carl (Anne) insp Newark h 1839 Long ter
—Carl (Dorothy) expeditor Kearny h 1264 Barbara av
—Dorothy S Mrs (D C Schabehorn) 1264 Barbara av r do
—Fred (Eleanor) mgr 559 Chestnut h at Roselle Park
—Irene L wid Albert P benchwkr h 339 Tower
—James G (Margaret) mgr 2306 Morris av h at Caldwell
Stollberg Clara H Mrs h (103) Normandy Village 2065 Morris av
Stollman Max (Bessie) pharmacist Elizabeth h (2) 911½ Magie av
Stoloff Henry M (Betty) slsman h (B) 1844 Manor dr
Stote Edward (Christina T) jewelrywkr h 2025 Ostwood ter

Union Taxi call UNionville 2-5100 ROselle 4-5710

BUILDING MATERIALS
JAEGER COAL & SUPPLY CO. INC.
2322 Morris Ave.
Unionville 2-0070

Stolz Alfred R (Mary B) h (129) Normandy Village 2109 Morris av
—Allie (Yvonne) used cars Newark h (C) 1709 Walker av
—Elizabeth wid Joseph r 334 Russell
—George R lab h 2485 Vaux Hall rd
—Joseph (Elizabeth H) acct Newark h 313 Huguenot av
—Mary R married Vincent W O'Brien
—Morris H (Alice) laundry Orange h (D) 1839 Manor dr
—Theresa E r 2485 Vaux Hall rd
Stonack John W (Helen B) route slsman Newark h 1290 Orange av
Stone Paul (Lorraine) dentist 599 Chestnut h do
Stoner LeRoy (Valena M) mech eng GMCorpLDiv h (101) Townley Gardens 1407 Morris av
Stoof Elsie assembler r 306 Martin rd
—John (Elsa C) toolmkr h 306 Martin rd
Stopper Mamie C married Kenneth Gruber rem to E Orange
Storch Gerald (Ann) broker Newark h 60 Elwood av
—John A (Ethel M)shoes Newark h 1948 Oakwood pky
Stork Jacob (Anna M) chauf h 436 Rosetta pl
Storm Edward E (Eleanor E) student r 325 Martin rd
Story Frank H (Winifred B) sls eng Newark h (D) 1498 Westminster rd
Storz Carl A (Marie) mach SMfgCo h 1372 Morris av
Strack Frieda wid Carl P r 614 Self Master pky
Stracke Theresa wid Gerhard r 20 Roselyn pl
Stradford J T constr wkr r 47 Maple av
Strait Stephen A Jr (Vinnie) eng State Hwy h 929 Ray av
Straitman Samuel (Elizabeth) tavern Newark h 1786 Union av
Strand Louis J (Mathilda M) agt PruInsCo r 348 Forest dr
Strassburger Philip E (Beatrice F) whol hdw Newark h 521 Andress ter
Strasser Herman C (Teresa M) foreman Orange h 1162 Caldwell av
Strassman Leonard (Syliva) director of music Hillside h (D) 1894 Manor dr
Straub Frank M roofer 227 Globe av h do
—George (Mary) mach opr h 93 Union av
Straubel Ida solderer r 369 Huguenot av
—William (Ida) mech PSE&GCo h 369 Huguenot av
Straubinger Dorothy L clk 930 Stuyvesant av r 2077 Tyler
—William (Elsa) mgr Kearny h 2077 Tyler
Strauch Henry P (Jeanette) emp WElecCo r 1255 Erhardt
Strauss Charles H (Lillia) mgr Hillside h 963 Rosemont av
—Elsie Mrs kitchen helper r 9 Mildred ter
—Joseph (Mary) chauf r 963 Rosemont av
Straver Florence V Mrs nurse Newark r 1323 Morris av
Streeler Hanna r 1582 Hillcrest ter
Stripko Anthony A (Kathleen) mach opr h 991 Vaux Hall rd
Stritzki Imre(Julia) carp Newark h 1373 Liberty av
Strizver Esther E married Benson Levince rem to Newark
—Morton B rem to California
—Samuel (Florence) (Morrison Dairy) 2185 Morrison av h do
Strobing Rita L student r (C) 1889 Manor dr
—Sol (Essie R) silk NY h (C) 1889 Manor dr
Strodel Kasper (Marie J) toolmkr h 639 Selfmaster pky
Stroebel George F rem to Newark
—George J (Juanita C) mach Clark Township h 1282 Barbara av
—Gertrude H married Albert Mazdna rem to Newark
—Robert J lab r 1282 Barbara av

Jersey State Electric Co. Inc.
14 S. BROAD ST. (Opp. Public Library) Tel. EL 2-6700

Stroehlein Andrew J (Freda J) watchmkr Newark h 2159 Berwyn
—Francis J bank teller Newark r 2163 Berwyn
—Theresa wid Andrew h 2163 Berwyn
Strohbach Walter F rem to Kenilworth
Strohl Edna J Mrs tchr Jefferson Jr High School r 320 Plymouth rd
—John B (Nellie D E) r 332 Salem rd
—Russell B (Edna J) toolmkr Elizabeth h 320 Plymouth rd
Strohm George (Helen M) eng Elizabeth h 330 Putnam rd
Strohmaier Eugene (Elizabeth L) rem to Newark
Stromeyer Norman A (Carol R) pet supplies Passaic h (B) 1841 Manor dr
Strong Simone O Mrs emp PruInsCo r 918 Yvonne pl
—Walter (Simone O) slsman r 918 Yvonne pl
Stroud Stanley S (Ella) slsman h 2445 Dayton av
Struble George W (Mary T) carp h 917 Ray av
—Mary T r 917 Ray av
—William J spinner r 917 Ray av
Struening Raymond C (Mary T) clk Harrison h 1305 Oxford la
Struffenegger Dorothy A clk Metal Disintegrating Co r 467 Crawford ter
—Hans R (Hanna H) grocer & meats 631 Chestnut h 467 Crawford ter
—Robert J clk Chestnut r 467 Crawford ter
Strunk Harry W (Olga B) whol candy Newark h 933 Rosemont av
Stuart Edith G clk TelCo r 2190 Morris av
—Frederick I (Edith M) signs Newark h 2190 Morris av
—James W sign painter r 2190 Morris av
Stubbs Donald H (Sarah J) chemist Newark h 196 Hoover pl
—Elise wid John steno NY h 556 Stratford rd
—Stephen bartender r 936 Valley
—William photographer Newark r 556 Stratford rd
Stueben Marie A wid William r 1853 Pilgrim way
Stuehler Cecelia wid Otto r 328 Washington av
—Fred G (Viola E) toolmkr h 958 Grandview av
—Joseph T (June) finisher h 958 Grandview av
Stuhler Charles J (Helen S) supv Newark h 562 Thoreau ter
Stulman Walter (Jennie) mech r 2019 Balmoral av
Stulpin Edward (Adele) clk r 2471 Vaux Hall rd
Stummer George (Regina) cabinet mkr h 1030 Salem rd
Sturm Anna wid Otto grocer 2154 Springfield av h do
—Christian (Marie) v pres Homecrafts Inc 1917 Morris av h 1247 Kelly
—John (Augusta) carp h 2115 Melrose pky
—Leo (Mildred B) slsman h (C) 1756 Walker av
—Louis C chauf r 1342 Camden ct
Stuyvesant Building Construction Inc George Kupfer pres Mrs Lena Pagilaroli v pres Mrs Annie Kupfer sec-treas 2611 Spruce
—Cleaners (Joseph V Accardi) 1654 Stuyvesant av
—Town Inc Louis Levin mgr real est 1750 Walker av
Styler Joseph A (Helen L) slsman h 729 Suburban rd
Stys Stephen J (Pauline M) tester h 2060 Balmoral av
Subbe Ernest P C (Catherine) mach h 508 Bailey av
Suburban Cleaners (Charles Dabog) 1021 Stuyvesant av
—Golf Club Frank Svehla supt 600 Colonial av

M. D. THOMPSON
1777 Morris Ave. Union, N. J.
Tel. UN ionville 2-1777
Coal - Coke - Fuel Oil
Fairbanks and Morse
Oil Burners and Stokers

BUILDING MATERIALS
JAEGER COAL & SUPPLY CO. INC.
2322 Morris Ave.
Unionville 2-0070

SUBURBAN INSULATING & HEATING CORP Joseph M Cerreta pres 19 E Westfield av Roselle Park NJ tel Roselle 4-2102—See Front Cover
—Refrigeration & Washing Machine Co Inc Watson J Marlowe pres Virginia Leach sec 2859 Vaux Hall rd
—Sandwich Shop (Christopher Saros) 985 Stuyvesant av
Suchanek Louis A (Mary K) cabinet mkr h 1367 Liberty av
Suchovic John (Mary) mech h (9D) The Village 1221 Magie av
Suck Joseph (Julia) brewery wkr h 4 Crestview av
Suckey Joseph A (Marie E) paymaster Newark h 1345 Winslow av
Sugges Theodore E (Catherine C) railway mail clk h 921 Madison av
Sugo Lillian E emp TelCo h 658 Self Master pky
Suholdolski Michael lab r 902 Colonial av
Sullender Albert C (Claire A) mgr Newark h 477 Brookdale rd
Sullivan Adeline emp PruInsCo r 354 Palisade rd
—Beatrice M r 916 Lafayette av
—Edward student r 354 Palisade rd
—Edward P (Katherine) foreman Linden h 1581 Edmund ter
—Edward T student r 1581 Edmund ter
—Fred J (Geraldine A) supv Kearny h 916 Lafayette av
—Helen C rem to Elizabeth
—Hammond L (Irma C) coml photographer NY h 1065 Lorraine av
—John D (Elizabeth S) eng P-DCPCorp h 450 Conant av
—John J rem to Elizabeth
—John S (Gladys) rem to Elizabeth
—Joseph W (Marjorie J) chauf PSCT h 244 Newark av
—Marie C r 354 Palisade rd
—Matthew (Irene) auto mech h 300 Tucker av
—Sylvester P (Marie C) eng TelCo h 354 Palisade rd
Sun Cleaners & Dyers (Philip Gelber) cleaners 1424 Morris av and 982 Stuyvesant av
SUNDBERG CARL W CO Carl W Sundberg pres real estate and insurance 15 Westfield av E Roselle Park NJ tel Roselle 4-1234—See p 49
Sundmacher Charles R (Katherine J) bank clk Newark h 1398 Orange av
Sunset Food Market (Dominick Ritorto and Michael Leone) grocers and meat 62 Laurel av
Surhoff Henry (Greta M) mech h 611 Thoreau ter
Surman Edward (Catherine) slsman h 1299 Wilshire dr
Susa Anna clk Irvington r 296 Marion
—Michael J (Anna) h 296 Marion
Susen George W (Helen) emp TelCo h 2041 Balmoral av
Susser Gilbert (Sylvia) rem to Newark
—Jack B (Bertha M) slsman Newark h 1620 Edmund ter
—Leonard elec eng Newark r 1620 Edmund ter
Sutcliffe Alfred C (Sara B) slsman NY h 2746 Larchmont rd
Sutera Alphonse (Jennie V) importer Elizabeth h 474 Carpenter pl
—Anthony (Ida) spinner h 988 Lorraine av
—Arthur A student r 988 Lorraine av
—Evelyn M married Harry Taylor
—Gloria R clk Newark r 988 Lorraine av
—I Eileen student r 988 Lorraine av

The Union Center National Bank
Union, New Jersey
MEMBER FEDERAL DEPOSIT INSURANCE CORPORATION

Sutherland John died Apr 9 1947 age 62
—John O (Doris K) laboratory opr SOilCo h 244 Colonial av
—Margaret D wid John h 1729 Morris av
Suto Frank C (Phyllis) art director Passaic r 873 Midland blvd
Sutphen Alfred C (Pauline H) toolmkr h 809 Burke pky
Suttake Marie J clk Newark r 2025 Lentz av
—William B (Mary C) toolmkr h 2025 Lentz av
Sutter Catherine W wid Frank X h 2062 Morrison av
—Julius clk Newark r 2062 Morrison av
—Louis clk PruInsCo r 2062 Morrison av
Sutton Norman R hospital wkr r 34 Oregon
—Stephen W (Nellie A) lab h 34 Oregon
Suydam Jerome L (Kathleen M) eng PSE&GCo and (R&S Electric Service Repair Co) 1873 Morris av h 359 Huntington rd
—William L r 286 Ostwood pl
Suydan Stanley (Helen) watchmkr Newark h () 1501 Village rd
Svehla Frank (Anna) supt Suburban Golf Club 600 Colonial av h do
—Vera H r 600 Colonial av
Svitak Joseph R rem to E Orange
—Raymond (Agnes) mach h 2221 Morris av
Svoboda Charles A (Rose A) mech h 433 Bailey av
—Charles J mech r 433 Bailey av
—Frances J married Edward Veltre rem to Elizabeth
—Frank (Rose E) mech h 150 Washington av
—Marguerite M clk Elizabeth r 433 Bailey av
Swalm Clarance D (Marjorie A) div mgr Newark h 667 Carlyle pl
—Leslie B (Harriet L) ins agt Irvington h 168 Parkview dr
Swanek Joseph mach opr r 1235 Magnolia pl
Swansiger Andrew E (Eugenia) slsman h (B) 1894 Manor dr
Swanson Carl H tchr Irvington h 1667 Edmund ter
—Carl H Mrs (Dorothy) died Oct 23 1947 age 47
—Donald G student r 270 Delaware av
—George A (Clara) eng Newark h 270 Delaware av
Swantes Carl slsman r 335 Salem rd
—Herman G (Alma H) instrumentwkr h 335 Salem rd
Swart Czarl (Florence) linoleum layer Newark h 1213 Barbara av
Swauger William S (Roselyn H) supv NY h 1110 Howard
Swayze Dorothy mach opr r 619 Colonial av
Sweeney Joseph G (Anna L) h (C) 1825 Manor dr
—Marcy priv sec Newark h (A) 1920 Ostwood ter
Sweetland Elizabeth married Herbert Valentine rem to Nutley
—William A (Tessie P) (Battle Hill Golf Club Restaurant and Battle Hill Golf Club) Liberty av n Rahway RR h do
—William A (Jessie) (Battle Hill Golf Club Restaurant) and (Battle Hill Golf Club) Liberty av n Rahway RR h do
—William A Jr (Shirley) emp U S Govt r Liberty av
Sweezer Elizabeth emp 2051 Emerson av r do
Sweezy Raymond A (Martha E) mech h 1977 Morrison av
Sweitzer Henry L (Virginia D) laundrywkr h 1021 Grandview av
—Louis N (Elsie) rem to Millburn
—Louis J Jr (Elsie) rem to Millburn
—Louis J (Marie) laundrywkr h 1021 Grandview av

TOKER COAL - COKE FUEL OIL 727 LIVINGSTON ST. EL. 3-1200

BUILDING MATERIALS
JAEGER COAL & SUPPLY CO. INC.
2322 Morris Ave.
Unionville 2-0070

Swenson Albert F (Edith K) elec eng TelCo h 1461 Morris av
—Helge N (Esther) pres Irvington h 1876 Pilgrim way
—John T bev Newark r 1056 Pine av
Swick John J (Ottilie A) clk Bayonne h 425 Stratford rd
—Lester J (Harriet J) service mgr Elizabeth h 630 Self Master pky
Swift Harry C (Mary M) h 182 Whittier pl
Swikart Edward (Evelyn H) rem to Rumson
—Harry H (Martha) asst mgr Newark h 1339 Stuyvesant av
SWINDELL CHARLES S (Edna B) real estate insurance and mortgages (2) 2004 Morris av tel Unionville 2-7900 h 670 Duquesne ter—See Front Cover
Swindt William M (Bertha M) mach h 335 Stiles
Swinford Frank A (Harriett E) office mgr NY h 609 Bennington dr
Swirsky Ben (Althea) slsman h (D) 1832 Manor dr
Swoope Charles C (Mae R) chemical eng Elizabeth h 618 Duquesne ter
Sword Albert M (Ella C) insp GMCorpLDiv h 1264 Orange av
Swyer Alec (Esther B) wall papers Newark h (B) 1714 Walker av
—Marilyn bkkpr Newark r (B) 1714 Walker av
Sybil's Beauty Salon (Sybil Gaddies) 2086 Springfield av
Syblon Natalie r 2154 Springfield av
Sylvan Leonard R (Virginia R) used cars Irvington h (B) 1821 Manor dr
Sylvester Chester (Florence) mech r 87 Concord av
—Dorothy E Mrs tchr Irvington r 619 Thoreau ter
—John F (Minnie) slsman h 87 Concord av
—Joseph P (Dorothy E) foreman Newark h 619 Thoreau ter
Symers Arthur F (Bertha M) rem to Lavalette
Symes Edgar F (Lillian F) drill press opr h 2507 Vaux Hall rd
Synowiceki Theodore (Teddy's Bar) 2586 Morris av h at Irvington
Syron Thomas mech r 892 Chestnut
Szabo Joseph (Mary) marble Newark h 164 Renner av
Szarko Walter (Larchmont Wine & Liquor Store) 2700 Morris av h at Hillside
Szipszky John (Julia M) pressman h 330 Stiles
Szurka Ewin A (Josephine) polisher h (A) 1790 Manor dr
Szybkowski Helen seamstress r 10 Mildred ter
—John mach r 10 Mildred ter

TABORELL ARTHUR (Helen H) mech h 1039 Jeanette av
—Emil J Jr (Enid A) compositor h 1453 Morris av
—Emil M (Julia J) foreman Port Newark h 1879 Berkshire dr
Tabowitz David (Julia A) student h (B) 1924 Hillside av
Tag Herbert C (Ada F) meat cutter h 753 Colonial av
—Herbert C Jr student r 753 Colonial av
—Phyllis A r 753 Colonial av
Tagart Jack R (Adele A) slsman h 2003 Balmoral av
Takach James J (Bessie) mach h 1982 William
—Julia wid Anton r 101 Jean ter
Takacs Norma clk NY r (D) 1740 Manor dr
—Stephen A (Barbara) ins agt Newark h (D) 1740 Manor dr
Talias Michael D (Josephine) druggist Newark h 1147 Bushnell
Talish William (Irma) foreman Elizabeth h 620 Thoreau ter

LOIZEAUX BUILDERS SUPPLY CO. MASONS' MATERIALS

Talke Bernice insp Hillside r 864 Liberty av
—Harry G (Marie) rem to Jersey City
—Walter H (Helen K) chemicalwkr h 864 Liberty av
—Walter J type dresser r 864 Liberty av
Tallau Adolph F clk Irvington h 1609 Van Ness ter
Talley Charles L (Beatrice) lab h 143 Tebe pl
Tallias Charles A (Catherine E) auto repr Elizabeth h 783 Vivian ter
Tallman Herbert L (L Shirley) asst mgr Newark h 314 Salem rd
—John E (Gladys M) bottler h 194 Hoover pl
—Nettie A wid Herbert h 1620 Porter rd
Talmadge Albert R (Ethel M) mgr Millburn h 987 Liberty av
Tanenberg Nathan (Frieda) gen contr 1040 Stone h do
Tannebaum Irving (Edna) regional director NY h 2419 Seymour av
Tanney William (Mary E) mech r 286 Indiana
Tansey James E (Margaret) mason h 2810 Morris av
Tanz Norman P (Jacqueline) dentist NY h (A) 1497 Westminster rd
Tapper Edward (Faye) slsman Hoboken h 1971 Morrison av
—Howard M (Gloria H) clothing mfr Newark h (D) 1901 Manor dr
Target Cleaners (Irving Zahn) 464 Chestnut and 2066 Morris av
Tarrant Edward C clk Newark r 612 Twain pl
—Harry (Myna) layout man h 612 Twain pl
—Robert W (Barbara M) painter r 300 Marion
Tasto Edward (Helen M) projectionist Newark h 2086 High
Taub George (Taub's Food Market) 1410 Stuyvesant av h at Jersey City
—Robert J (Phyllis B) dentist Newark h (C) 1689 Walker av
Taub's Food Market (George Taub) grocer 1410 Stuyvesant av
Tausch Mathias (Georgiana) dept mgr NY h 418 Shearer av
Taute Frank (Julia) (Corona Machine & Tool Co) 2126 Stanley ter h 882 Caldwell av
Tavaglione Salvatore (Josephine) h 1227 Glen av
Tavenner Lewis (Emma) sta eng h 273 Phillip ter
Taylor Agnes wid George h 964 Bonnel ct
—Artrose rem to Ohio
—Doris Mrs h (A) 1752 Walker av
—Eleanor wid Alfred H r 84 Elmwood av
—Fred (Viola T) brewer Newark h 2183 Tyler
—Harry M (Clara) mach h (32D) The Village 1221 Magie av
—Lawrence (Louise) far Milltown rd h do
—Malcolm (Alma) mech eng Philadelphia Pa r 974 Potter av
—Richard far r Milltown rd
—Robert F (Jane) h Milltown rd
—Ross D mgr 971 Stuyvesant av h at Elizabeth
—Sarah J wid William r 7 Creston av
—William H (Mary E) painter h 2251 Berwyn
—William R (Beatrice) jewelry mfr Newark h 1680 Edward ter
Tebe Caroline F wid William F h 172 Tebe pl
—Robert L mech r 172 Tebe pl
—William (Alice F) far h 299 Ohio
Teddy's Bar (Theodore Synowiceki) tavern 2586 Morris av
Teeter Bertha C wid John D nurse 114 Jean ter r do

Bertram S. Reitman Co. REALTORS INSURORS
107 JEFFERSON AVE. Tel. Eliz. 2-1223

BUILDING MATERIALS
JAEGER COAL & SUPPLY CO. INC.
2322 Morris Ave. Unionville 2-0070

Tegen Charles L emp IPCoInc r 817 Madison av
—Walter I (Edna I) elec h 817 Madison av
Teitebaum George photo supplies Newark h 1068 Lorraine av
Teitelbaum Michael C (Anne F) furs Lodi h (A) 1855 Manor dr
—Rose clk 2331 Morris av h at Elizabeth
Teiteldaum Arthur (Marilyn H) draftsman Newark h (3A) The Village 1221 Magie av
Teitscheid Frederick G (Louise) painter h 976 Johnson pl
Tekula Mary supv Hillside r 1089 Salem rd
—Mathilda mach opr Hillside r 1089 Salem rd
Telegarez Ernest carp asst 2322 Morris av h at Chatham Twnp
Telephone Bdg 1067 Stuyvesant av
Telgarecz Valentine (Mary M) baker Summit h 1954 Hillside av
Tell Frank R (Agnes) carp Kearny h 1314 Center
—Jay W (Beatrice L) treas Orange h 439 Wheaton rd
Temkao Joseph r 1315 Stuyvesant av
Temkin Morris (Rose) slsman h (A) 1815 Manor dr
—Philip (Evelyn) variety store Astoria LI NY h (A) 1716 Walker av
Temple James M (Margaret E) lathe opr Bayonne h 1035 Schneider av
—Mary E student r 1035 Schneider av
Templeman A P Service Station (Robert Templeman) gasoline 1385 Morris av and Lorraine av
—Robert (A P Templeman Service Station) 1385 Morris av and Lorraine av h at Elizabeth
Tench Merl O (Lillian K) elec h 410 Crawford ter
Tenenberg David carp r 1040 Stone
—Mary steno r 1040 Stone
Tenkin Dorothy married Harry M Gardner rem to Newark
—Herman pharmacist r 1323 Morris av
—Matthew credit mgr Newark r 1323 Morris av
—Nathan (Rose) ins agt Elizabeth h 1323 Morris av
Tenore Domenick (Antoinette) chauf r 213 Burkley pl
Terebuth Dimitrj (Antonina) painter h 2247 Morrison av
Terhune Annette G wid Clifford L r 419 Winthrop rd
—Joseph R (Caroline L) chauf h 5 Byron ter
—Nelson L (Lucille E) asst sec Summit h 221 Connecticut rd
—William F (Beatrice H) chauf h 454 Crawford ter
Termini Constance Mrs h 2089 Springfield av
—Joseph J r 2089 Springfield av
—Nicholena mach opr r 2089 Springfield av
TERMITE CONTROL BUREAU New Jersey's Largest Termite Control Organization 2 Locust Roselle Park tel Roselle 4-1492—See opp inside Front Cover
Terono Daniel J (Anita A) slsman Millburn h 1020 Harding av
Terrell Alice E typist Newark r 15 Brunswick av
—Dennis (Viola) letter carrier r 15 Brunswick av
—Fanny wid William h 15 Brunswick av
—Marion L married Herman Sloan
—Victoria M married Lawrence Marshall
—William Jr in U S Army r 15 Brunswick av
Terrill Harry H (Lillian C) janitor h 285 Winfield ter
—Irma G clk PruInsCo r 285 Winfield ter
—Thomas (Zoma) chemicalwkr r 182 Burkley pl

Fidelity Union Trust Company
NEW JERSEY'S LARGEST BANK
12 Offices in Newark and East Orange
Member Federal Deposit Insurance Corporation

Terry Chauncey F (May M) watchman r 286 Washington av
—Doris M r 339 Oswald pl
—Ernest E in U S Army r 339 Oswald pl
—Lula M wid William E r 64 Maple av
—William E (Cleretta B) emp PO h 64 Maple av
—Willis H (Augusta M) h 1165 Morris av
Terzis Michael J (Emily M) dentist Newark h (A) 1501 Westminster rd
Teske William A (Mary) h 362 Willow dr
Testa James J (Mae M) clk Newark h 1572 Edmund ter
Tetescia Joseph (Pearl) mech h 986 Bonnel ct
TETREAULT ED P mgr Play Fair Inc 984 Stuyvesant av h at Elizabeth—See p 58
Teubner Frederick W (Elizabeth) eng Hillside h 219 Crawford ter
Teufel Albert L trucking Harrison r 909 Roosevelt av
—Charles Jr (Edna) clk Newark h 2078 Myrtle
—Charles F (Mabel J) clk Newark h 634 Self Master pky
—Charles F (Maria J) sergt police h 323 Kawameeh dr
—Christina L r 622 Hubbard av
—Elizabeth wid Charles died Mar 19 1947 age 80
—Fred W trucking Harrison r 989 Roosevelt av
—Frederick clk Harrison h 989 Roosevelt av
—Fridolin A (Minnie W) h 248 Winfield ter
—George A clk Newark h 622 Hubbard av
—James student r 2016 Ostwood ter
—James (Lillian) maintenanceman TelCo r 2016 Ostwood ter
—John (Mildred) aero eng Linden h 1778 Union av
—Robert C (Johanna) sheet metal wkr h 204 Monticello
Teuscher Arthur C (Melba M) asst treas Newark h 599 Duquesne ter
—Robert student r 599 Duquesne ter
Tewes Arthur G (Ruth J) slsman h 889 Madison av
Textor Bernard plumber h 1232 Burnet av
—Bernard A mach opr r 1232 Burnet av
—Charlotte wid Rudolph h (217) Normandy Village 2081 Morris av
—Rudolph T optometrist Elizabeth r (217) Normandy Village 2081 Morris av
—Theresa r 1235 Burnet av
Thalmay David (Thelma) (Thalmay's Servicenter) 508 North av h 830 Bishop
Thalmay's Servicenter (David Thalmay) 508 North av
Thayer Theodore (Myrn) prof New Brunswick h 1849 Arbor la
Theime Harry (Jean) clk IPCoInc h 456 Crawford ter
Thein Ernest H (Dora B) painter Elizabeth h 1896 Morris av
—Peter (Thelma) foreman Bloomfield h 2076 Melrose pky
Theiss Louis E (Emma) watchman h 2589 Vaux Hall rd
Theobald Bernice M married Emmet Constable
—Elmer G (Florence M) marine eng Jersey City h 854 Colonial av
—Elmer G Jr student r 854 Colonial av
—Emma wid Oscar r 2246 Morrison av
Theuer Walter H polisher r 273 Indiana
Theurer Albert (Vivian) dentist Roselle h 2167 Vaux Hall rd
—Melvin A mech r 2067 Stecher av
—Norman E (Helen A) foreman Teterboro h 544 Winthrop rd
—Oscar E (Ellen) mgr Newark h 2067 Stecher av

Union Taxi call UNionville 2-5100 ROselle 4-5710

BUILDING MATERIALS
JAEGER COAL & SUPPLY CO. INC.
2322 Morris Ave.
Unionville 2-0070

Thibault August J (Elizabeth) engraver h 723 Colonial av
Thiel Emma A wid Frank r 817 Madison av
—Frank H (Mary D) h 2106 Gless av
Thiem John L clk NY r 696 Thoreau ter
Thieme Christian W brewerywkr r 925 Caldwell av
—Fanny V wid Christian W h 925 Caldwell av
—Frank E (Elizabeth M) policeman h 135 Headley ter
—Gertrude wid Joseph F r 975 Bonnel ct
—Norman (Matilda) clk Newark h 464 Brookside rd
Thier Peter W (Genevieve A) chauf h 2266 Morrison av
Thierolf Phillip (Lucy C) maintenanceman h 8 May ter
Thierry Barbara W (Dorothy R) switchboard tester h 1711 Kenneth av
—William A (Rose T) paper ruler Newark h 1085 Salem rd
Thiesen Maria died Mar 17 1948 age 75
—Michael P (Inga M) mach opr h 230 Globe av
—Wilhelmina wid Rudolph h 230 Globe av
Thoene Herbert (Johanna) mech h 2199 Stecher av
Thoma Richard J (Julianna) painter h 1276 Glen av
Thomae Catherine Mrs h 2700 Vaux Hall rd
—Claire M h 2206 Stanley ter
THOMAE RALPH C excavating contractor 2206 Stanley ter tel Unionville 2-0710 h do—See p 36
—William pres-treas Unionville Auto Wreckers Inc 2200 Stanley ter h do
Thomas Albert J (Adeline G) boat capt NY h 378 Huguenot av
—Edward W (Winifred C) lamp and shades mfr Summit h 451 Carpenter pl
—Elizabeth wid George A r 324 Dogwood dr
—Henry (Grace) chef r 285 Hilton av
—Ida wid Samuel r (C) 1775 Manor av
—Jacobina wid Peter r 1968 Ernst ter
—John plumber 1968 Ernst ter h do
—John G h 215 Globe av
—Joseph E (Marie) chauf h 70 Orleans pl
—M Margaret emp 985 Carteret av r do
—Mary G wid Louis r 378 Huguenot av
—Rose married Edward Gibbens rem to Idaho
—Ross (Margaret) emp PSCT h 160 Parkview dr
—Timothy (Blanche) carp h 292 Oswald pl
—Toxie (Alberta R) in U S Marines r 1098 Salem rd
—William R r 70 Orleans pl
—William R (Veronica A) tavern Hillside h 509 Whitewood rd
Thomasella Anthony A (Emaline) lab h 1115 Howard
Thompson Alice C Mrs sec Newark h (30C) The Village 1221 Magie av
—Anne L Mrs rem to England
—Baron B (Beatrice) rubberwkr h 1781 Morris av
—Catherine mach opr r 182 Burkley pl
—Day r 1777 Morris av
—Donald rem to England
—Edna wid Harry H r 351 Meade ter
—George (Rody) coalwkr h 332 Tower
—George L (Mildred E) slsman Newark h 366 Lum av
—Henry G (Betty J) ins Newark h 2623 Hawthonre av
—Herman lab r 85 Roger av
—Hubert E (Catherine M) shipping clk 2322 Morris av h 359 Russell

Jersey State Electric Co. INC.
14 S. BROAD ST. (Opp. Public Library) Tel. EL 2-6700

THOMPSON JOHN F (Mercedes) v pres Thompson & Co Inc 2250 Morris av h 1779 Oakhills dr—See Back Cover
—Joseph R (Dorothy) executive Plainfield h 986 Carteret av
THOMPSON M D (Morrill D Thompson) coal coke fuel oil Fairbanks Oil Burners and Morse Stokers 1777 Morris av tel Unionville 2-1777—See top lines
THOMPSON MORRILL D (M D Thompson) 1777 Morris av h do—See top lines
—Reginald (Antoinette) r 14 Cross
—Richard P (Bertha) painter h 1234 Stuyvesant av
—Robert L yardman 2322 Morris av h at Irvington
THOMPSON ROBERT R pres Thompson & Co Inc 2250 Morris av h at Bloomfield—See Back Cover
—William (Helen) rem to Roselle
—William A chemical eng NY h 351 Meade ter
—& Co Inc Robert R Thompson pres John F Thompson v pres John C Pitney sec Frank L Murphy treas automobile distributors 2250 Morris av
Thon Hugh (Irene) supt NY h 2803 Carol rd
Thorn Harold (Anna) sls mgr Jersey City h (A) 1817 Manor dr
—Richard G (Eleanor M) mach opr h 1180 Burnet av
Thorne Edward barber 20 Tuxedo pl h do
—Leander (Essie E) shipyardwkr r 151 Orleans pl
—Lulu r 68 Maple av
—Mable housewkr r 68 Maple av
—Mary wid Joseph h 68 Maple av
—Mary L powderwkr r 2 Astoria pl
—Robert (Mary E) lab h 2 Astoria pl
—Susan housewkr r 68 Maple av
—William poultrywkr r 2 Astoria pl
—Winston (Priscilla) rem to Newark
Thorp Earl D (Mary C) janitor U High School h 695 Carlyle pl
—John D rem to Kenilworth
—Robert T mech r 695 Carlyle pl
Thorpe Willis M (Gertrude) foreman Newark h 1626 Porter rd
Thorsen Arthur C lab r 2187 Tyler
—Thomas (Tillie) h 2187 Tyler
Thorworth Clifton W (Lillian B) route slsman h 1569 Andrew
—J David (Martha L) carp h 372 Tower
Thrall Frank E in U S Coast Guard r 1016 Bertram ter
—Frank V (Josephine R) emp TelCo h 1016 Bertram ter
—Miriam B clk TelCo r 1016 Bertram ter
Thrum Louise Mrs r 2525 Hawthorne av
Thum Gertrude C wid Frederick h 114 Elmwood av
Thurber Anna R died Oct 4 1946 age 69
Thurston James W (Ethel) ins slsman Newark h 112 Indian Run pky S
Tibbits Anna C wid Allan r 394 Salem rd
Tice Donald (Marion) clk Irvington h 1240 Victor av
Tidaback Thomas (Ann) rem to Irvington
Ti-Dee (Samuel Dotro) cleaner 135 Laurel av
Tierney Helen married William Cotter rem to Roselle
—John T (Katherine M) printer Newark h 1061 Battlehill ter
—John T Jr student r 1061 Battlehill ter
—Mary C hotelwkr r 512 Ellen
—Michael (Anna) ironwkr h 2106 Stanley ter
Tighe Lawrence J Jr (Charlotte G) metalwkr Summit h 451 Crawford ter

M. D. THOMPSON Coal - Coke - Fuel Oil
1777 Morris Ave. Union, N. J. Fairbanks and Morse
Tel. UNionville 2-1777 Oil Burners and Stokers

BUILDING MATERIALS
JAEGER COAL & SUPPLY CO. INC.
2322 Morris Ave.
Unionville 2-0070

Tillbrook John (Betty M) real est Newark h (B) 1836 Manor dr
Tillett Dalton G (Rhoda) in U S Merchant Marine r 58 Erhardt
Tillisch Bertha Mrs clk Newark r 1688 Edmund ter
—John (Amelia) contr 1688 Edmund ter h do
—William F (Bertha) maintenanceman h 1688 Edmund ter
Tillou Raymond (Florence) auditor Newark and resident mgr Normandy Village h (230) Normandy Village 2109 Morris av
Tilp George E (Thelma B) mfr Newark h 1811 Berkshire dr
Timer Lawrence D (Ken-Neth R) clk NY r 215 Globe av
—Samual T student r 215 Globe av
Timpanaro Carmelo r 1245 Oakland av
Tindall Harry J (Mildred) metalwkr r 7 Burwell
Tintle Harry W (Florence M) chauf h 1963 William
Tirrell Robert E Jr (Elizabeth L) slsman h (140) Normandy Village 2097 Morris av
Tirsbier Grace C wid Robert r 2734 Spruce
—Robert C (Helen C) carp 2734 Spruce h do
Tisch Dorothy S Mrs rem to Roselle Park
—Harold N (Anna M) bkkpr Newark h 684 Fairway dr
Tishler Joseph (Elizabeth) dental mech Orange h (C) 1501 Westminster rd
Tiska Joseph (Beatrice F) auto mech h 1948 Mountainview av
Tissano Frank (Florence) lab h 1608 Andrew
Tittel James W (Frieda A) watch repr 1115 Weber h do
Titterington Catherine D wid William h 325 Martin rd
—William died Nov 13 1947 age 52
Tittman Martin D (Julia) rem to Arlington
Tjaden Herman F r 1021 Coolidge
—Herman H (Augusta L) elec Newark h 1021 Coolidge av
Toback Cecil (Linn) dir Irvington h (A) 1874 Manor dr
Tobias Frank (Mary A) rem to Irvington
Tobin Henry (Ruth) news dealer Newark h (D) 1892 Manor dr
Tobla Gloria M office sec Irvington r 1587 Hillcrest ter
—Stanley M (Catherine H) draftsman Newark h 1587 Hillcrest ter
Tobler Kenneth (Mathilda) toolmkr r 2446 Vaux Hall rd
Toby Charles P (Muriel I) foreman Maplewood h 287 Ohio
—Fannie wid Charles h 47 Edward ter
Todarelli Thomas J (Franklin) lwyr NY h 133 Indian Run pky S
Todaro Anthony (Philippina) shoe repr 2038 Morris av h 2174 do
—Paul assembler r 2174 Morris av
Toegel Herbert J Jr student r 172 Brookfall av
—Marie Mrs married Joseph J H Mulligan
Toenes Colle W (Gladys D) rem to Greensboro NC
Tokar June clk Hillside r 902 Colonial av
—Michael (Helen) bdg contr 902 Colonial av h do
TOKER HARRY A (Ilene C) pres Joseph Toker Inc 727 Livingston Elizabeth N J h 125 Springfield rd Elizabeth N J—See top lines
TOKER JOSEPH INC Harry A Toker pres Robert Toker sec-treas coal coke fuel oil automatic stokers and oil burners 727 Livingston Elizabeth N J tel Elizabeth 3-1200—See top lines

The Union Center National Bank
Union, New Jersey
MEMBER FEDERAL DEPOSIT INSURANCE CORPORATION

TOKER ROBERT (Mildred) sec-treas Joseph Toker Inc 727 Livingston Elizabeth N J h 524 Riverside dr Elizabeth N J—See top lines
Tomalo Henry (Marcella) carp h 1228 Magnolia pl
Tomascek Joseph (Katherine K) elec h 324 Colonial av
Tomasko Andrew J linotype opr r 451 Colonial av
—George R (Petronella F) slsman h 621 Golf ter
—Martin (Elizabeth) lab h 451 Colonial av
Tombs Margaret C wid William H r 303 Crawford ter
Tomczyk Chester chauf r 260 Winfield ter
—John (Stella M) chauf h 260 Winfield ter
—Joseph chauf r 260 Winfield ter
—Stanley chauf r 260 Winfield ter
Tome Joseph A (Grace E) mech h 1420 Burnet av
Tompkins Ice Cream Mrs Ethel Hoffschmidt mgr 982 Stuyvesant av
—Kenneth I (Ruth E) mach r 233 Monticello
—Orel H (Claudia B) blender h 923 Grandview av
Toms James (Pearl) rem to Westfield
Tomy Ervin C letter carrier r 807 Madison av
—Wallace (Anna I) mach h 807 Madison av
Tonnesen Dorothy E clk SOilCo r 658 Duquesne ter
Tonnessen Arnt K (Helen M) contr 658 Duquesne ter h do
—Charles G (Edna E) carp h 310 Plymouth rd
Tonnett Arnold (Freida M) mach opr h 1037 Grandview av
—William A (Florence) rem to Linden
Toole June A emp WElecCo r 746 Dykes ter
—Lawrence W (Evelyn J) emp WElecCo h 746 Dykes ter
—William student r 746 Dykes ter
Toorek Wilhelmina wid George A h 1447 Burnet av
Toot Harold W (Dorothy) rem to Paterson
Toplansky Herman (Eleanor J) tchr music Elizabeth h 559 Winthrop rd
Toppman Leo (Pearl K) slsman h (C) 1885 Manor dr
Tordel Thomas M (Claire) h (32A) The Village 1221 Magie av
Tords Paul (Elizabeth) brewerywkr h 1349 Orange av
Torella William J (Eva S) chemical opr h 2790 Vaux Hall rd
Torppey William J rem to Philadelphia Pa
Tortorello Joseph (Katherine) chauf h 300 New Jersey av
Tortoriello Lucy rem to Florida
—Vincent (Lenore) rem to Florida
—Vincent Jr rem to Florida
Tote Andrew A (Mildred M) carp h 305 Ohio
—John M (Edna C) carp h 386 Crawford ter
Totenhagen Carl (Grete K) painter 1650 Porter rd h do
Toth Albert S (Edna F) chauf h 2738 Vaux Hall rd
—Lena wid Stephen r 1062 Stowe
—Marilyn clk PruInsCo r 2738 Vaux Hall rd
—Stephen C (Irma M) clk Kearny h 1062 Stowe
—Wilma wid Leslie r 2018 Kay av
Toussaint Edward G (Mildred) printer h 282 Winfield ter
Tower William (Mary F) rem to Newark
Towers Anna Mrs insp Elizabeth r 114 Wyoming av
—Audry clk Newark r 114 Wyoming av
—George (Anna) smelter h 114 Wyoming av
—John T (Bernice V) supt 601 Chestnut h (1) do
—Marie wid Joseph r (1) 601 Chestnut
Towey Malachi T (Lucy A) slsman h 75 Laurel av

TOKER COAL - COKE FUEL OIL 727 LIVINGSTON ST. EL. 3-1200

BUILDING MATERIALS
JAEGER COAL & SUPPLY CO. INC.
2322 Morris Ave. Unionville 2-0070

Townley Beauty Salon (Mrs Bertha DeBus) 1378 Morris av
—Cleaners & Dyers (Harry Gechtman) 1378 Morris av
—Gardens apts 1407 Morris av
—Houseman & Hardware (Irving Lesser) 1424 Morris av
—Lawrence F (Annette L) h 1205 Burnet av
—Milicient A h 1167 Burnet av
—Presbyterian Church 829 Salem rd
—Service Center (John J Lothian) gasoline Morris av c Salem rd
—William E Jr (Bertha H) radio service man h 174 Brookfall av
Townley's Restaurant (William and Israel Zimmerman) rest 580 North av
Tracey James M (Louise) traffic mgr NY h (10D) The Village 1221 Magie av
Trachtenberg Meyer (Mildred) (Park Liquors) 625 Chestnut h (12C) The Village 1221 Magie av
—Philip (Rose E) slsman h (B) 1874 Manor dr
Tracy Alice wid Herbert clk ESNA h 1025 Coolidge av
—Charlotte wid John h 2190 Morrison av
—Willis E (Mathilda K) supv Newark h 382 Durham ct
Traested Cecilia A Mrs clk TelCo r 2105 Kay av
—William R (Cecilia A) emp LVRR h 2105 Kay av
Tragbar Paul D (Elsa) mach SMfgCo h 1223 Barbara av
Trahman William J (Evelyn M) construction foreman Newark h 1957 Morrison av
Traier Andrew (Dorothy G) mach opr r 248 Allen av
—Theresa wid Martin h 248 Allen av
Trainor Joseph E (Natalie M) foreman Bayonne h 320 New Jersey av
Tramer Albert rem to Elizabeth
—Edward J (Olga) letter carrier PO 2015 Morris av h at Irvington
—John W pres Newark r 1575 Andrew
—Joseph G (Mae L) eng Bloomfield h 385 Ward
Trampler Edward W r 1784 Burnet av
Trapani Anthony J (Pauline) elec h (3) 601 Chestnut
—Pauline Mrs mach opr r (3) 601 Chestnut
Trautman Maurice (Virginia) assembler h 2641 Morris av
Trautmann Otto (Louisa) clk NY h 2020 Lentz av
Trautner Roudolph (Freida) mech h 215 Monticello
Trautweiler Winfield J (Edna) supv Newark h 1835 Portsmouth way
TRAVELERS INSURANCE CO Henry Waitz Inc agents Rooms 1 & 2 Harmonia Bdg upstairs entrance 714 Elizabeth av Elizabeth N J—See Front Cover
Travis Catherine E wid Claude r 1319 Amberg
—Claude J (Dorothy F) chauf h 1319 Amberg
—James M chemical opr Newark r 620 Twain pl
—Paul E (Theresa) painter r 1311 Amberg
Treacy William F (Mary Q) clk NY h (8C) The Village 1221 Magie av
Trelease George E (Jane E) clk Newark h (237) Normandy Village 2097 Morris av
Tremmel Elizabeth T coil winder h 115 Jackson av
—Rudolph A (Margaret) rem to Irvington
Trengrove Frank (Florence R) supt (A) 1688 Walker av h do
Treppunti Evelyn F nurse 2595 Vaux Hall rd r do
—Grace M married Philip Cuffari
—Louis F (Theresa) beautician h 2595 Vaux Hall rd
—Marie E married Joseph Sevestano rem to E Orange
Tress Alexander (Irene) mach h 1001 Vaux Hall rd

LOIZEAUX BUILDERS SUPPLY CO. 'blue coal'

Tretola Emma emp 222 Galloping Hill rd r 184 Walton av
—Ernest (Theresa) (Tretola's Restaurant) Chestnut & Galloping Hill rd r 222 Galloping Hill rd
—Joseph (Mary) h 184 Walton av
Tretola's Restaurant (Ernest Tretola and Erich H Fischer) Chestnut and Galloping Hill rd at Five Points
Treusch Conrad (Theresa A) milk 1734 Union av h do
—Edna C wid George r 1835 Portsmouth way
Triangle Service (Anthony Bruno) gasoline & oil Valley c Springfield av
TRIBUNE WALL PAPERS Samuel Yospin & Sons Inc distributors 463 Elizabeth av c 5th Elizabeth N J tel Elizabeth 3-5900—See p 43
Tricarico Donald (Jean) poultry 2065 Springfield av h 2056 Stecher av
—Jerome (Josephine) (Pioneer Hardware & Plumbing Supply Co) 2179 Springfield av h 45 Valley
Triebel Adolf (Marie) mach Newark h 1770 Union av
Trimborne Frederick (Florence L) policeman r 1351 Orange av
Trimfit Corset Co Mrs Sophie Lamb mgr women's furnishings 995 Stuyvesant av
Trimmer Irving insp r 2263 Stecher av
—Nellie wid Irving r 2263 Stecher av
Trimpf Frederick W (Jean) meat cutter A&PCo h 926 Floyd ter
Trimpin Jack D student r 454 Carpenter pl
—William (Isabelle D) mgr Newark h 454 Carpenter pl
—William Jr student r 454 Carpenter pl
Trinks Herman K (Elsie) instrumentwkr h 1675 Edward ter
Trinter Edward G (Emma) mgr Newark h 2010 Kay av
—Edward G Jr (Margaret) rem to Bernardsville
—Robert A rem to Irvington
Tritschler Evelyn E married James T Holcombe
—Frank (Hannah E) chemist Rahway h 729 Greenwood rd
—James J (Elizabeth M) supv Kearny h 106 Jean ter
Trnula John A chauf r 1322 Shetland dr
Trocino Carmen (Florence) maintenanceman Elizabeth r 1271 Grandview av
Troeller William J (Martha) chemist Elizabeth h 2766 Larchmont rd
Tropp Leon (Edna) slsman h (D) 1677 Walker av
Trotter Paul J (Marjorie R) slsman h 640 Colonial av
Trounson Thomas (Violet) (Trounson & Decker) 2165 Morris av h 246 Washington av
—& Decker (Thomas E Trounson and Raymond Decker) civil engs 2165 Morris av
Trueger Edward (Sarah) pres Truland Chemical & Engineering Co State Hwy Route 29 h at Roselle
—Paul (Lenore) sec Truland Chemical & Engineering Co State Hwy Route 29 h at Roselle
Truesdell Richard M clk Maplewood r 1682 Van Ness ter
—William J (Beatrice F) letter carrier Newark h 1682 Van Ness ter
Truhe Herbert J (Alice H) policeman h 665 Thoreau ter
—Herbert J Jr (Doris) policeman r 665 Thoreau ter
—John chemicalwkr r 665 Thoreau ter
Truland Chemical & Engineering Co Edward Trueger pres Daniel Friedland v pres-treas Paul Trueger sec chemical engs State Hwy Route 29
Trunk William (Mary) assembler h 1236 Victor av

Bertram S. Reitman Co. REALTORS INSURORS
107 JEFFERSON AVE. Tel. Eliz. 2-1223

BUILDING MATERIALS
JAEGER COAL & SUPPLY CO. INC.
2322 Morris Ave. Unionville 2-0070

Trush Ann C tel opr TelCo r 296 Indiana
—Peter P mach opr r 296 Indiana
—Stephen (Justana) mech h 296 Indiana
—William r 296 Indiana
Tshope Herman (Anna) eng PSCorp h 1554 Walker av
Tubbs George E (Marie F) eng TelCo h 764 Vivian ter
Tucker Al (Ethel lab r 70 Atlanta
—Alfred E (Helen) (Tucker's) 1853 Morris av h at Hillside
—Hattie wid Harry housewkr r 16 Bertha av
—William (Janet) radios Newark h 456 Colonial av
Tucker's (Alfred E Tucker) tavern 1853 Morris av
Tuckman Samuel B (Isabel) furniture frame mfr Newark h (D) 1884 Manor dr
Tuckmantel Walter E (Minnie) chauf h 2029 Stecher av
Tufts H Craig (Marion L) acct Elizabeth h 733 Midland blvd
Tuggle Walter (Hazel) maintenanceman h 1032 Creger av
Tuite John E (Louise) h 127 Headley ter
—Richard (Laura I) steelwkr h 883 Chestnut
Tuka Rose M wid Fred h 2591 Vaux Hall rd
Tullis Carl (Bertha) chauf h 51 Gray av
Tully Anthony D (Alicia M) slsman h (116) Normandy Village 2081 Morris av
—Elizabeth A r 33 Elmwood av
—Fred (Ruth) elecwkr r 684 Self Master pky
—Gregory H (Nancy) printer h 888 S Park ter
—Henry C adv Newark r 33 Elmwood av
—John J (Bridget E) foreman Newark h 249 Winfield ter
Tuma William wholesale driver 2331 Morris av h at Hillside
Tunick Henry (Jennie) used cars Newark h 610 Palisade rd
Turcowski John (Sophie) gardener h 22 Alpine av
Tureski Nathan (Roslind) lwyr Elizabeth h 1035 Grandview av
Turford Stanley T (Helen R) parts mgr Westfield h 970 Grandview av
Turk Emily r 979 Stuyvesant av
—James L (Jacqueline L) mach opr h 1175 Chestnut
—Samuel (Cecelia) instructor Newark h 171 Parkview dr
Turkel Norman r (B) 1709 Walker av
Turnage Laurence student r 33 Maple av
—Lawrence r 33 Maple av
—Mary wid James H h 33 Maple av
Turnbull William (Rachael) chemical opr h 1237 Glen av
Turner Catherine r (C) 1906 Manor dr
—Frank lab h rear 344 Carnegie pl
—Jeannette r (C) 1906 Manor dr
—Leonard (Ella) emp town h 254 Hilton av
—Leroy R (Marie) carp h (C) 1906 Manor dr
—Marie r (C) 1906 Manor dr
Turney Catherine A wid James J emp 1212 Kelly r do
Turpak Peter (Anna) foreman Newark h 2192 Morrison av
—Robert r 2192 Morrison av
Turton Frederick B (Getrude V) eng NY h 1038 Grandview av
—George B (Marjorie E) turner Newark h 2707 Carol rd
Turvey James L (Irene C) slsman h 305 Plymouth rd
Tuscan Dairy Farms Inc 752 Union av
Tuschyn Paul roofer h 269 Ohio
Tutscku Alma Mrs slswoman Jersey City h (1) 1650 Stuyvesant av
Tutt Earl L (Clara A) lab h 81 Orleans pl
Tuttas Henry H (Selma) cutlerywkr h 221 Monticello

Fidelity Union Trust Company
NEW JERSEY'S LARGEST BANK
12 Offices in Newark and East Orange
Member Federal Deposit Insurance Corporation

Tuttle Edward W (Estella J) r 461 Thoreau ter
—John E acct PruInsCo h 461 Thoreau ter
Tutulas Louis (Antoinette) rest Elizabeth h 367 Palisade rd
Twombly Lawrence M (Frieda) mgr Somerville h 11 Alpine av
Tyler Edward J (Miriam M) pipewkr 2121 Stanley ter h 1568 Hillcrest ter
—Laura H died Oct 27 1946 age 56
—Norris (Minnie L) watchman h 291 Carnegie pl
Tylutski Peter E (Margaret) lab h 1939 Morris av
Tymczyn Michael J policeman r 1929 Axton av
—William (Lillian) watchman h 1929 Axton av

UDERT ARTHUR (Mathilda) toolmkr h 2225 Balmoral av
Uhlig Henry (Iris) policeman Newark h (B) 1762 Walker av
Uhrin Frank J (Helen M) rem to Hillside
—John J (Helen K) insp Bloomfield h 270 Longview rd
Uhrlas Arthur (Sally V) supv Newark h 1073 Kensington ter
Uhry Edward (Bessie) chauf h 1568 Andrew
Ujhely Ernest A (Margaret M) foreman Brooklyn NY h 121 Parkview dr
Ulasewich Alexander (Louise M) welder h 343 Crawford ter
Ulbricht Edwin W (Bertha N) policeman h 622 Golf ter
—Paul M (Stella) slsman h 2161 Balmoral av
Ulecki Mary C (The Nibble Nook) 2019A Morris av r 258 Philips ter
Ullrich Ernest R (Lina E) artist NY h 895 Colonial av
—George W (Gladys E) elec h 896 Madison av
—Henry E press opr r 895 Colonial av
Ulmer John (Adanette) mach opr h 479 Galloping Hill av
Ulrich Albert (Mary M) mach PSE&GCo h 207 Carolyn rd
—Anthony (Dorothy M) chauf h 862 Garden
—Bertram R mech eng Newark r 940 Burlington
—John J (Florence W) eng PSE&GCo h 1819 Berkshire dr
—Marie r 2072 Stanley ter
—Richard A in U S Navy r 862 Garden
—Rudolph G (Clara M) mach h 940 Burlington av
Umanetz Anne clk TelCo r 281 Hazel pl
—Frank N (Marie) bdg contr 281 Hazel pl h do
Umbreit Wayne W (Doris E) chemist Rahway h 907 Rosemont av
Umhack Richar J (Freda E) maintenanceman h 1982 Morrison av
Umstadter Charles F (Debora J) h 1048 Stone
—Willard L (Rose) clk NY h 2183 Berwyn
Underhill Frank (Hannah) (Underhill's Service Station) State Hwy Route 29 h at N Plainfield
Underhill's Service Station (Frank Underhill) gasoline State Hwy Route 29
Underwald Doris student r 1234 Grandview av
—Frank C lab r 1975 William
—Milton L (Catherine M) foreman Irvington h 1046 Creger av
—Theodore M (Margaret) janitor h 1234 Grandview av
Underwood Donald (Helen C) mgr Irvington h (248) Normandy Village 2075 Morris av
Ungemah Charles (Christine) asst mgr Newark r 41 Elmwood av
—Christine steno 365 Chestnut r 41 Elmwood av
Unglaub Fred C chauf r 1693 Stuyvesant av

Union Taxi call UNionville 2-5100 ROselle 4-5710

BUILDING MATERIALS
JAEGER COAL & SUPPLY CO. INC.
2322 Morris Ave.
Unionville 2-0070

Unhert Alfred (Alice) toolmkr h 2755 Spruce
UNION AUTOMOTIVE CO (William J Kalbhenn and Everett J Spilatore) automotive jobbers 647 Chestnut tel Unionville 2-0349—See p 25
—Beauty Shop (Anthony Foti) 2036 Morris av
—Bootery (Samuel Jacobson) 974 Stuyvesant av
—Bowling Alleys (Morris C Crain) 979 Stuyvesant av
—Camera Exchange (Albert Goodman and David Greenwood) 962B Stuyvesant av
UNION CEMETERY ASSOCIATION 1689 Stuyvesant av tels Unionville 2-3366 Esser 2-0746—See p 28
—Cemetery Co (entrance) 1410 Orange av
—Center Cleaners & Dyers (Alfred A Moore) 981 Stuyvesant av
—Center Mortgage Co (Leonard J Zehnbauer and James Falls) 954 Stuyvesant av
UNION CENTER NATIONAL BANK THE James M Wade pres Raymond H Blair executive v pres Charles F Bazata Jr cashier William J Smith asst cashier Wilbur J Groves asst cashier Morris av c Stuyvesant av tel Unionville 2-0800—See top lines
—Center Pharmacy (Thomas J Perkins) 1023 Stuyvesant av
—Community Methodist Church 1058 Overlook ter
UNION CONCRETE PRODUCTS CO (Adolph W Jaeger) concrete block manufacturers 2322 Morris av tel Unionville 2-0675—See side lines and Front Cover
—County Auto Sales Inc autos 2037 Morris av
UNION COUNTY BUICK CO Edward A Kammler pres-treas Barbara M McNally sec sales and service Buick Motor Cars and GMC Trucks 339 N Broad Elizabeth N J tels Elizabeth 2-3800-1-2—See p 23
—County Park (Elizabeth River Branch 4) Morris av
UNION COUNTY SAVINGS BANK S Merchant Meeker pres Fred L Crane v pres William A Stafford v pres H Floyd Frank treas F C Leisentritt Jr sec Thomas M Lynch Jr asst treas William A Walsh Jr asst sec 61 Broad Elizabeth N J tel Elizabeth 2-5045—See p 27
—Drive-In Furniture Inc Parker Van Dien pres Mrs Irma Van Dien sec Walter A Mossman treas 1255-1259 Stuyvesant av
—Esso Service Center (Thomas G Savage) Morris av c Burnet av
—Florist (James V John B and Edwin J Fiori) 989 Stuyvesant av
—Fruit Center Samuel E Shapiro mgr produce 986 Stuyvesant av
—Goody Shoppe The (Harry Scheikowitz) conf 1040-C Stuyvesant av
—Grill The (Herbert Ahless) tavern 1032 Stuyvesant av
—Jewelers (Joseph Glassberg) 1029 Stuyvesant av
UNION LIGHTING CO (Leonard Jobrack) electrical contractors repairs and home of lamps pictures mirrors and giftware 2012 Morris av tel Unionville 2-5279—See p 35
—Neon Sign Co (William E Mertineit) 2649 Spruce
—Paint & Hardware Co (Jacob H Greenstein) 1038 Stuyvesant av
—Paper Mfrs Lehigh av
—Pharmaceutical Co Inc chemists mfrs 1111 Morris av
—Plate Glass Co Inc James Kefalonitis pres 926 Stuyvesant av

Jersey State Electric Co. INC.
14 S. BROAD ST. (Opp. Public Library) Tel. EL 2-6700

—Refrigeration & Appliance Co (Vincenzo Policastro) 601 Chestnut
—Register Co Grant W Bauers pres J Edwin Carter v pres Albert Schlossberg sec-treas publishers 930 Stuyvesant av
—Register The 930 Stuyvesant av
—Roofing Co (John C Schaeffer) 1976 Hillside av
—Safety Service George Foley pres Harry D Davidheiser v pres George Donovan sec-treas auto repr 1170 Morris av
—Sanitary Market (Abraham Kirsch) grocers 1017 Stuyvesant av
—School of Music (Adolph L Tung) 1019 Stuyvesant av
—Seafood (Nicholas Novello and Robert Oxner) fish 1414 Stuyvesant av
—Shoe Service (Nunzio Perrotti) shoe repr 1015 Stuyvesant av
—Sport Cycle & Marine Shop (Felix Goerschner) bicycles 927 Stuyvesant av
—Stationers Inc Harry H Wemm pres Lee Steinholtz sec-treas 1026 Stuyvesant av
—Steel Corp James U Hind pres State Hwy Route 29

UNION TAXI (Charles W Harris) 1982 Morris av tels Unionville 2-5100 and Roselle 4-5710—See top lines

—Theatre Ray Williams mgr 990 Stuyvesant av

UNION TIRE SHOP (Alexander Schreiner) new and used tires recapping and vulcanizing 1755 Morris av tel Unionville 2-4842

UNION TOWNSHIP OF
Board of Assessors (5) 2004 Morris av
Board of Education John W Mulford dist clk Caldwell av and Morris av
Building Dept Herbert F Williams bdg inspector 881 Stuyvesant av
Civic Center 88 Stuyvesant av
Clerk's Office William W Friberger Township Clerk (10) 2004 Morris av
Connecticut Farms School Mabel Valentine prin 891 Stuyvesant av
Dept of Health 881 Stuyvesant av
Dept of Public Welfare Mrs S K Sacks director 881 Stuyvesant av
Dept of Streeets and Highways Koloman G Kiss commissioner Swanstrom pl
Fire Department
Fire Headquarters Walter J Bond Chief Bond dr
Engine Co 1 Bond dr
Engine Co 2 Vaux Hall rd c Farrington
Engine Co 3 984 Arnet av
Hook & Ladder Co 1 Bond dr
Free Public Library Mrs Justina M Hunt librarian 881 Stuyvesant av Vaux Hall Branch 2062 Springfield av and Townley Branch 1378 Morris av
Friberger Park 1980 Morris av
Mayor's Office F Edward Biertuempfel Sr Mayor Swanstrom pl
Meeting Room (8-9) 2004 Morris av
Municipal Garage Swanstrom pl
Municipal Real Estate Dept Fred J Asmus mgr of property & sales (7) 2004 Morris av

M. D. THOMPSON Coal - Coke - Fuel Oil
1777 Morris Ave. Union, N. J. Fairbanks and Morse
Tel. UNionville 2-1777 Oil Burners and Stokers

BUILDING MATERIALS
JAEGER COAL & SUPPLY CO. INC.
2322 Morris Ave.
Unionville 2-0070

Union Township Of
Office of Tax Collector Fred J Asmus Tax Collector (6-7) 2004 Morris av
Plumbing Dept Gustav Bohnenberger plumbing and sewer inspector 881 Stuyvesant av
Police Headquarters Jacob F Denk Chief 981 Caldwell av
Recreation Advisory Committee Esther Egbert sec 240 Burkley pl
Registrar of Vital Statistics Mrs Ella B Erwin registrar (5) 2004 Morris av
School Department
Union High School Morris av c Caldwell av
Jefferson Jr High School Hilton av
Franklin School 1548 Mulford av
Hamilton Public School No 2 Burnet av c Seymour av
Livingston School Frank P Smith prin 867 Midland blvd
Washington School 295 Washington av
Second District Court Ervin S Fulop judge (6-7) 1000 Stuyvesant av
Tax Department Fred J Asmus Collector & Searcher (7) 2004 Morris av
Tax Assessor William A Brucker sec board of Assessors (5) 2004 Morris av
Township Clerk William W Friberger township clk (10) 2004 Morris av
Township Treasurer Ernest A Winters treas (11) 2004 Morris av
Tri City Stadium Hamilton pl
Veterans Service Bureau Bertram E Stewart chairman 881 Stuyvesant av
Union Trucking Co (James F Wagner) State Hwy Route 29
—Typewriter Co (James Marchese and Harold Davis) 1921 Morris av
—Window Shade & Awning Co (Cal Deckert & Sons) 1873 Morris av
—Woodworking Co (Karl A Karg and Julius Steeb) 920 Savitt pl
Uniondale Foods (Benjamin and Alexander Ardekman) grocers 2020 Morris av
Unionville Auto Wreckers Inc William Thomae pres-treas Alice Wedgbury sec 2200 Stanley ter
United Community Center Belle Watts sec assn 231 Hilton av
—Grocery Co (William Romanchick) 1420 Burnet av 90 Laurel av and 2717C Morris av
UNITED STATES GOVERNMENT
Union Post Office 2015 Morris av branch 615 Chestnut
Vaux Hall P O 2117 Springfield av
Unity Temple 2048 Vaux Hall rd
Unkert Robert C student r 2755 Spruce
Unseld Anna acct NY r 1157 Edgewood pky
—John K (Eva) h 1157 Edgewood pky
Unterkofler Joseph (Helen P) toolmkr h 83 Elmwood av
Unterwald John M (Ida L) metalwkr h 1975 William
Updegraph John M (Blanche) tchr Elizabeth h 347 Wayne ter
—John M Jr student r 347 Wayne ter
Upton Clarence J (Elizabeth) draftsman Irvington h 2013 Morris av
Urban John (Helen) rem to Buffalo NY
Urbanowitz Alice clk Hillside r 390 Spring
—Theodore (Charlotte A) h 390 Spring

The Union Center National Bank
Union, New Jersey
MEMBER FEDERAL DEPOSIT INSURANCE CORPORATION

Urmston Raymond D Jr (Barbara) slsman h (C) 1854 Manor dr
Urscheler Marie M wid John r 908 Caldwell av
Ursino Armand (Susan) produce Newark h 328 Indiana
—Frank (Mary R) produce Newark h 328 Indiana
Urszulak George J fireman Rahway r 2262 Kent pl
—John M metal treater r 2262 Kent pl

VAETH JAMES E (Marjorie D) supt Newark h (B) 1690 Walker av
—Rudolph T (Esther) foreman TelCo h 282 Salem rd
Vaggie Dorothy V clk PSE&GCo r 1030 Sterling rd
—Thomas A (Nellie A) r 1030 Sterling rd
Vail Clyde R chauf r 981 Rosemont av
—Malcolm E (Dorothy) carp apprentice h 1727 Wolbert ter
—Raymond P (Margaret A) drop forger h 981 Rosemont av
Valdes Anita senior clk steno (6) 1000 Stuyvesant av h at Roselle Park
Valent Cyril M (Dorothy C) toolmkr h 2721 Vaux Hall rd
Valenti Andrew rem to Hillside
—Salvatore (Pauline) tailor Harrison h 1404 Cherry
—Salvatore Jr rem to Newark
—Samuel benchwkr r 1404 Cherry
—Samuel (Emily) trucking Irvington h 1335 Camden ct
Valentine Ailce wid Albert J r 1836 Cider Mill rd
—Herbert W (Florence W) clk Newark h 1836 Cider Mill rd
—Mabel prin 891 Stuyvesant av h at Elizabeth
Valley Riding Stables (Warren Frank) 1 Valley
Vallo Andrew J (Rose L) foreman Kenilworth h 1941 Axton av
Valois William F (Ruth) clk Newark h 578 Thoreau ter
VanAnglen Donald C (Dorothy L) slsman ESNA h 2235 Balmoral av
VanArsale Margaret D Mrs h 808 Hueston
VanBrunt William (Catherine) acct NY h (B) 1765 Walker av
VanBuskirk George B (Wilma E) traffic mgr Orange h 494 Whitewood rd
VanDaalen Adrien (Gertrude) clk NY r 1039 Wooley av
Vanderbrook Joseph A (Martha E) supv NY h 2101 Gless av
Vanderbeck Walter N (Phyllis E) clk Newark h 325 Dogwood dr
VanDerHeydt Johannes (Lina) waiter h 1217 Higa ter
Vanderhoof Mary E r 219 Woodmont rd
Vanderhoff William R (Helen M) installer TelCo h 219 Woodmont rd
VanDerver Allen V (Agnes R) rem to Irvington
VanDeursen Melville L (Irene E) guard h 1 Highland av
VanDeusen Benjamin (Helene) teller Bayonne h 420 tSratford rd
—Marjorie clk Newark r 420 Stratford rd
VanDien Irma Mrs sec Union Drive-in Furniture Inc 1255 Stuyvesant av r at Kenilworth
—Parker (Irma) pres Union Drive-In Furniture Inc 1255 Stuyvesant av r at Kenilwqorth
VanDitto N Richard (Lillian) ins agt Bloomfield h 1261 Wilshore dr
VanDorp Daniel M (Margaret R) repr man PSCI r 651 Self Master pky

TOKER COAL - COKE FUEL OIL 727 LIVINGSTON ST. EL. 3-1200

BUILDING MATERIALS
JAEGER COAL & SUPPLY CO. INC.
2322 Morris Ave. Unionville 2-0070

VanDorpe Gloria A r 245 Phillips ter
—Henry J (Wilhelmina) rem to Arlington
—Mary M wid Joseph C h 245 Phillips ter
VanHaren Cecelia N mach h 236 Phillips ter
—Frank A (Mary L) mach h 236 Phillips ter
—Frank J in U S Army r 236 Phillips ter
VanHise Charles F (Dorothy M) chauf h 639 Carlyle pl
VanHoeke Oscar N (Rose E) slsman h 1032 Schneider av
VanHorn Alton W (Helen E) real est Elizabeth h 1025 Norton rd
VanHouten James (Mary) h 2070 Morrison av
—Warren L (Gerda E) supv TelCo h 399 Forest dr
—William B (Theresa) solicitor Orange h 250 Allen av
VanInwegen Vincent (Ethel) coml trav h 322 Forest dr
—William clk SOilCo r 322 Forest dr
VanKeuren Theresa wid Leslie h (4) 016 Stuyvesant av
VanLeuven Donald F (Lillian E) clk SOilCo h 747 Balsam way
VanMiddlesworth Anne Mrs rem to Roselle
VanNatta James B (Grace M) emp CRR h 927 Ray av
—Leslie gas sta atdt r 960 Rosemont av
VanNess Frederica wid Burton r 510 Bailey av
VanNest James (Lillian) h 256 Indiana
—William r 256 Indiana
VanPelt Frederick (Doris) sheet metal wkr r 369 Huguenot av
VanPout Charles (Ruth) bartender r 1565 Ashwood
VanRiper George (Virginia) clk TelCo h 960 Burlington av
—Kenneth r 2016 Ostwood ter
VanSyckle Jane G wid William H h 981 Park ter
—Melitta wid Ray rem to Newark
—Norman H (Edith L) welder Newark h 1123 Weber
—William died Nov 29 1947 age 80
VanToorn Anton died Nov 30 1947 age 59
—Gertrude wid Anton h 2111 High
—Robert B (Jeanette A) insp Arlington r 2111 High
VanValen Joseph R r 200 Elm av
—Josephine E married William Heard
—Paul F r 200 Elm av
—Sarah Alonzo h 200 Elm av
VanVleit Harold (Ida L) mach r 616 Thoreau ter
VanVolkom Charles (Marie) painter h 1180 Burnet av
VanWert Edward (Irma) solicitor Newark h 1523 Rose ter
Varecka Louis (Lydia E) porter h 304 Ohio
—Lydia E clk Harrison r 304 Ohio
Varey Joseph (Grace) slsman r 191 Carolyn rd
Varga Edward G (Elizabeth) chauf h 2048 Stecher av
—Louis (Mary) mach opr h 338 Stiles
Varrone Louis P (Jean M) slsman h 1137 Commerce av
Varsity Shoppe (Nicholas Hoffner) conf 2064 Morris av
Vartdal Victor R (Freda) slsman h 93 Coakley dr
Vasallo Carmine (Concetta) mgr Newark h 1329 Barbara av
Vasarskovy William L (Laura) mach opr h 13 Burwell
Vason James B (Margaret B) eng Elizabeth h 1809 Berkshire dr
Vasta Anthony J (Aida L) ins agt Elizabeth r 11 May ter
Vatcky Fred H (Katherine) chauf h 2480 Vaux Hall rd
Vaughan James A (Omega) chauf h 335 Tower
Vaughn Allen T (Hester F) landscaper h 344 Marion
—Daniel R lab r 123 Tebe pl

LOIZEAUX BUILDERS SUPPLY CO. Transit-Mixed CONCRETE

—Mack (Lola) chauf h 288 Hilton av
Vaux Hall Day Nursery Mrs Edna M Bashford supv 231 Hilton av
—Hall Methodist Church The 2780 Vaux Hall rd
—Hall Tailor Shop (Miroslaw Cervenka) 2133 Springfield av
Veal Hattie wid Leonard r 29 Gustav av
Vecchione Helen V married William O'Connor
—Salvatore (Helen C) jeweler Newark h 290 Winfield ter
—Theodore W r 290 Winfield ter
—William L r 290 Winfield ter
Veiga Caesar (Josephine P) slsman Elizabeth h 251 Delaware
Veit Martha wid Michael r 1786 Oak Hill dr
—Walter A (Marjorie) mech h (204) Normandy Village 2065 Morris av
Veix Emil (Matilda) chauf h 1562 Hillcrest ter
—Joseph F lab r 1562 Hillcrest ter
—Marie clk PruInsCo r 1562 Hillcrest ter
Velsor Charles W (Edith G) foreman IPCoInc h 972 Johnson pl
Vendola Ann student r 305 Indiana
—Frank (Lucy) retainer 1200 Commerce h 305 Indiana
—Michael emp 1200 Commerce r 305 Indiana
Venezia Antonio (Anna) chainmkr h 262 Montclair av
—Frank J r 262 Montclair av
—James (Nancy) mach h 262 Montclair av
—Phillip (Agatha C) mach opr h 270 Montclair av
Ventura Lawrence A (Mary H) business agt Newark h 1200 Orange av
Veritol Corp Jack E Rottmann pres Robert E Sherman sec-treas specialty oils State Hwy Route 29 and Rahway Valley RR
Vermeule Harvey F (Elizabeth M) sls eng Bayonne h 432 Stratford rd
—June T draftswoman Newark r 432 Stratford rd
Veronick Max (Rose H) druggist Millburn h 2437 Seymour av
Verrill Gladys M r 2784 Larchmont rd
—William J (Minette E) slsman Newark h 2784 Larchmont rd
Verrone Louis (Frances) waste Newark h 1501 Brookside dr
—Peter r 1501 Brookside dr
Verry William A (Florence) bank officer Newark h 1681 Edmund ter
Vesey Wiliam B (Helen M) mech PSE&GCo h 2490 Vaux Hall rd
Vester Charles E (Kathryn C) engraver Irvington h 2088 Berwyn
—Ernestine wid Otto r 2088 Berwyn
Vetter William F (Amelia B) jeweler Newark h 1946 Morrison av
Vibbert Vincent (Florence) sta fireman h (1) 90 Miller
Viberti Charles (Miaetino) shoe repr 2159 Springfield av h at Newark
Vicari Angelo (Rose) asst acct Irvington h (A) 1799 Manor dr
Vickers Gladys radio tubewkr r 91 Hilton av
—Herbert H (Laura C) mech eng SOilCo h 633 Duquesne ter
Vickery George E (Grace M) dock master CRR h 257 Colonial av

Bertram S. Reitman Co. REALTORS INSURORS
107 JEFFERSON AVE. Tel. Eliz. 2-1223

BUILDING MATERIALS
JAEGER COAL & SUPPLY CO. INC.
2322 Morris Ave.
Unionville 2-0070

Victor David (Shirley) toolmkr h (B) 1884 Manor dr
Vieira Manuel (Mary A) constrwkr h 205 Burkley pl
Vienne Zeno J utility 2331 Morris av r inq do
Vieth Emil (Margaret) foreman Irvington h 2103 Melrose pky
—Erich K (Rose A) supt Irvington h 2264 Kent pl
Vigliotta Thomas J (Emma W) grocer Elizabeth h 1245 Oakland av
Vill Mathew (Marcelle A) upholsterer Newark h 1949 Axton av
Villa Anna B wid Batista h 1732 Burnet av
—Anthony L (Anna C) contr 1730 Burnet av h do
—Joseph rem to Newark
Village Cleaners (Albert J D'Aloisio) 1298 Stuyvesant av and 623 Chestnut
—The Edwin D Werst supt 1221 Maggie av
—Wine & Liquor Store (Benjamin Danzis) 1231 Magie av
Villani Dominick R (Natalis) mach opr h 322 Ohio
Villa Verde Julius boiler opr 2331 Morris av r rear do
Vincent Harry C r 920 Lafayette av
—I Harbey (Barbara) in U S Merchant Marines h 2254 Balmoral av
—Isaac H (Barbara W) seaman h 537 Schuyler way
—William A (Violet) clk Hillside h (113) Townley Gardens 1407 Morris av
Vinegra Anthony (Mary D) bkkpr Elizabeth h 848 Hueston
Viola Annunzio (Marie) rem to Newark
Violet's Yarn Shoppe (Violet Woodburn) 1961 Morris av
Virpsa Helen wid Michael rem to Florida
—Michael Jr rem to Florida
Visco Harry N (Caroline) mech h 214 Globe av
—Joseph N constrwkr r 214 Globe av
—Nicholas J in U S Navy r 214 Globe av
Visnievski Henry R insp r 1626 May
—Jean clk Newark r 1626 May
—John (Augusta) mach h 1626 May
Vitale John C (Margaret V) maintenancewkr r 1982 Ostwood ter
—Paul utilityman 2331 Morris av h at Roselle Park
Vitell Charles (Emma K) fitter Newark h 642 Salem rd
Vitiello Vincent (Mercedes) caretaker Hollywood Memorial Park h 378 Miller
Viviani Edward (Elizabeth) produce 2051 Springfield av h at Newark
Voehringer Clara E wid Christian h 964 Union ter
Vodapek William (Monica) blacksmith h 1591 Andrew
Voekel Robert (Maria) mach h 631 Carlyle pl
Voelker Charles H (Marie A) trucking 912 Garden h do
Voelkle Jennie A bkkpr Elizabeth r 1066 Stowe
Voelksen Fritz C (Emma M) compositor Newark h 208 Crawford ter
Voeller Charles H (Hazel M) rem to Ohio
Voetsch Robert M sheet metalwkr r 166 Renner av
—William P (Gail M) draftsman Hillside h (123) Normandy Village 2091 Morris av
—William P (Sarah R) draftsman Dover h 166 Renner av
Vogel Betty B packer r 913 Lafayette av
—C Frances emp PruInsCo r 2720 Spruce
—C Herman (Margaret) jeweler Newark h 2720 Spruce
—Carmen (Estelle) emp PRR h 1345 Camden st

Fidelity Union Trust Company
NEW JERSEY'S LARGEST BANK
12 Offices in Newark and East Orange
Member Federal Deposit Insurance Corporation

—Celia wid Jacob r 447 Colonial av
—Charles A (Mary) (Vogel's Grove) 820 Liberty and far 752 Liberty av h do
—Charles W (Theresa I) rem to Newark
—Fred H (Cora F) painter h 890 Carteret av
—Harold C (Helen) toolmkr h 913 Lafayette av
—Herbert A physician Elizabeth h 981 Townley av
—Marie B clk Newark r 447 Colonial av
—William E (Carol L) embalmer Newark h 1858 Pilgrim way
—William J rem to Newark
Vogel's Grove (Charles A Vogel) 820 Liberty av
Vogler John J (Isabelle D) slsman h 546 Lillian ter
Vogt Curt G (Dorothea H) consultant chemist h 718 Colonial av
—Joseph priv detective r 610 Hubbard av
Vohden Allen J student r 1875 Berkshire av
—Arthur F r 2718 Vaux Hall rd
—Cedric P (Beryl E) letter carrier h 1164 Crystal pky
—John J (Annie) metal lather h 2718 Vaux Hall rd
—John J Jr (Myrtle L) business agt Newark and real est 930 Savitt pl h 1875 Berkshire dr
—Richard A (Dorothy) lather h 3 Alpine av
—William C (Carolyn) lather h 327 Stiles
Voigt Hugo E (Louise A) foreman Irvington h 2073 Stanley ter
—Paul A (Eta A) foreman Kearny h 367 Crawford ter
Vokoun Frank auto mech r 317 Indiana
—Joseph C emp U S Govt r 317 Indiana
—Joseph J (Elsie) mech h 317 Indiana
Volg Mary J wid Oscar A r 1251 Magnolia pl
Volk Allan C Jr (Alma G) mgr Kenilworth h 1067 Battlehill ter
—Barney (Frances) dry cleaner Newark h (B) 1499 Village rd
—Harry L (Lillian) dry cleaner S Orange h (A) 1499 Village rd
Volle Gustave jewelrywkr h 1633 Van Ness ter
—Gustav Mrs (Sophie) died Dec 11 1946 age 55
Vollhardt Doris rem to Scotch Plains
Vollherbst Edward (Mabel) typewriter repr 2035 Balmoral av h do
—Edward P (Harriet) rem to Elizabeth
—Fred F clk Newark r 33 Schmidt av
—Frederick (Abby L) capt police Newark h 33 Schmidt av
—Raymond E student r 33 Schmidt av
VOLLMAN JOSEPH manager Harmonia Savings Bank 1 Union Sq Elizabeth NJ h 340 Vine Elizabeth NJ—See Back Cover
Vollmer Edythe N married Joseph Griffin
—Julius R purchasing agt Linden h 985 Roosevelt av
—William (Elizabeth) painter r 308 Crawford ter
Vollmuth Albert letter carrier 2015 Morris av r 2145 Stecher av
—Lawrence B (Adele T) insp State h 2145 Stecher av
—Lawrence P (Lucille) draftsman Belleville h 2020 Walker av
—Robert L rem to Summit
Volpe Alfonse A (Vera) mech h 232 New Jersey av
—James (Grace L) mach opr h 1203 Kelly
VonAlmen Arthur A h 292 Marion
—Arthur T (Margaret E) driller h 292 Marion

Union Taxi call UNionville 2-5100 ROselle 4-5710

BUILDING MATERIALS
JAEGER COAL & SUPPLY CO. INC.
2322 Morris Ave.
Unionville 2-0070

VonBorstell Mary Mrs steno Hillside r 2664 Spruce
—Robert (Mary) carp r 2664 Spruce
VonDerHeide Matilda wid William H h 9 Mildred ter
—Molly lampwkr r 9 Mildred ter
VonEigen Elmer W (Almeda B) adv Newark h 874 Carteret av
VonKempe Bertha A r 1967 Ernst ter
VonRhein Anna beauty shop Elizabeth h 340 Broadwell av
—Joseph r 340 Broadwell av
vonSpreckelsen Henry N Rev (Louise M) pastor Grace Lutheran Church h 1075 Stowe
Voorhees Clarence H (Anna) v pres S S Voorhees & Sons Inc 336 Brunet av h 326 do
—John G (Julia) sec-treas S S Voorhees & Sons Inc 336 Burnet av h at Short Hills
—Louise M wid Smith h 340 Burnet av
—S S & Sons Inc Clarence H Voorhees v pres John G Voorhees sec-treas florist 336 Burnet
—William J (Emma A) hoisting eng h 385 Russell
Voorhis Remsen S (Caroline B) acct NY h 1481 Morris av
Vopelius Otto H (Marie) fireman UFD h 1249 Barbara av
—Otto W r 1249 Barbara av
Vorndran Charles roofer r 379 Russell
—Florence E steno Newark r 379 Russell
—Frank A (Florence M) roofer h 379 Russell
Voss Leonard M elec opr r 168 Kimberly rd
Vosseler Anna M wid Martin r 550 Thoreau ter
Votapek Frank W (Ethel E) foreman Harrison h 321 Perry av
Vrabel Joseph J (Ellen A) mgr Long Island City NY h 1925 Oakwood pky
Vreeland Kenneth A (Mabel E) route slsman h 243 Globe av
—Kenneth G (Katherine) chemical eng NY h (212) Normandy Village 2081 Morris av
—Lawrence H (Julia A) chauf h 142 Laurel av
—Macey Mrs r 1055 Wooley av
—Robert r 142 Laurel av
—Sidney H (Mabel) mach h 1055 Wooley av

WACHSMUTH HENRY F (Anna M) still opr h 10 Amboy
Wachter Eleanor L clk Irvington r 1304 Orange av
—George (Helene) mech dentist Irvington h 1304 Orange av
—William (Anne L) installer h 1244 Grandview av
Wacker Archibald A (Wilma R) police recorder h 1109 Weber
Waddell Sidney lab r 344 Tower
Wade Adele wid Eugene h 803 Chestnut
—Edward C route slsman h 341 New Jersey av
—Edward C Jr clk Newark r 341 New Jersey av
—George (Virginia) mech h 443 Bailey av
—Henry M watchman r 341 New Jersey av
—Herbert (Pearl) lab h 125 Carnegie pl
—James M (Naomie) pres Union Center Nat Bank Morris av c Stuyvesant av and dir Police Athletic League 981 Caldwell av h 937 Roosevelt av
—Matthew F (Anna N) constrwkr h 640 Fairfield way
—Matthew F Jr r 644 Fairfield way
Wadell Evelyn M bkkpr Newark r 1971 Oakwood pky
—Victor B (Mae E) h 1971 Oakwood pky

Jersey State Electric Co. Inc.
14 S. BROAD ST. (Opp. Public Library) Tel. EL 2-6700

Wadle Dora H Mrs clk 1200 Commerce av r 2221 Balmoral av
—Eleanor emp 1200 cComerce av r 2221 Balmoral av
—Harold C (Dora H) h 2221 Balmoral av
—Nicholas (Amelia) brewerywkr Orange r 2221 Balmoral av
—Otto (Elizabeth) contr 2641 Morris av h do
—Rudy O student r 2641 Morris av
Wagenbach Otto G (Clara) rem to Millburn
Wagler Donald A (Constance) rem to Rahway
Wagman David (Sophie) slsmgr NY h (C) 1495 Village rd
—Gerald chemist New Brunswick r (C) 1495 Village rd
Wagner Alexander (Irene) polisher h 1706 Edmund ter
—Alfred (Eva H) chauf h 2209 Morrison av
—Alfred J rem to Newark
—Arthur (Wilma) expedition Bayonne h 331 Salem rd
—Arthur J (Arlene M) slsman h 1296 Oxford la
—Charles student r 331 Salem rd
—Dorothy H clk TelCo r 2209 Morrison av
—Elizabeth wid Morton r 94 Elmwood av
—Frances student r 1706 Edmund ter
—Frank P (Julia A) mech h 73 Coakley dr
—Freda wid Adolph r 2816 Morris av
—Harold F (Marion K) corresponding clk PruInsCo h 905 Rosemont av
—Helen bkkpr GMCorpLDiv r 1319 Magie av
—Henry H r 1699 Porter rd
—James F elec and (Union Trucking Co) State Hwy Route 29 r 384 Sherwood rd
—James F (Elizabeth C) agt Elizabeth h 937 Rosemont av
—James H r 937 Rosemont av
—James J mgr NY r 1699 Porter rd
—Jesse (Anna) elec supt Elizabeth h 384 Sherwood rd
—John emp SMfgCo r 1319 Magie av
—Joseph (Olga) in U S Merchant Marine h 97 Baldwin pl
—Lorraine H Mrs clk Irvington r 358 Tower
—Mathew (Elizabeth R) supv Newark h (29B) The Village 1221 Magie av
—Otto (Patrella) emp CRR h 842 Bishop
—Peter (Lena) emp SMfgCo h 1319 Magie av
—Stephen J (Katherine) elec eng Kearny h 152 Parkview dr
—William J (Katherine) elec h 319 Delaware av
Wagstaff Delna A married Robert Stefanou rem to Teaneck
—Robert J (Ida) clk Albany NY h 579 Chestnut
—Winifred Mrs rem to Philadelphia Pa
Wahl Gustave A (Helen M) foreman Newark h 1713 Van Ness ter
Wahler Anna wid Adam h 2624 Vaux Hall rd
—Donald J (Claire) eng Newark h (D) 1501 Westminster rd
—Peter r 2624 Vaux Hall rd
Wahlers Albert meat dept mgr 2029 Morris av h at Maplewood
—Herman (Mary E) poultryman h 1061 Burnet av
Weidelich George G (Winifred M) insp Linden h 2208 Hobart
—Richard W clk Newark r 2208 Hobart
—Robert H r 2208 Hobart
Wainger Alexander (Fannie) druggist Elizabeth h (17C) The Village 1221 Magie av
—Myron J student r (17C) The Village 1221 Magie av

M. D. THOMPSON Coal - Coke - Fuel Oil
1777 Morris Ave. Union, N. J. Fairbanks and Morse
Tel. UNionville 2-1777 Oil Burners and Stokers

BUILDING MATERIALS
JAEGER COAL & SUPPLY CO. INC.
2322 Morris Ave.
Unionville 2-0070

Wainwright Henry (Margaret) chemist Newark h 326 Salem rd
WAITZ FREDERICK H (Ruth E) v pres-sec Henry Waitz Inc and mgr Harmonia Savings Bank (1) 714 Elizabeth av Elizabeth NJ h 865 Midland blvd tel Un 2-5592—See Front Cover
—Frederick H Jr student r 865 Midland blvd
WAITZ HENRY INC Henry M Waitz Jr pres Frederick H Waitz v pres-sec Herman R Waitz treas real estate and insurance Rooms 1 and 2 Harmonia Bdg upstairs entrance 714 Elizabeth av Elizabeth NJ tel Elizabeth 2-8223—See Front Cover
WAITZ HENRY M JR (Helene M) pres Henry Waitz Inc (1) 714 Elizabeth av Elizabeth NJ h 256 New Jersey av tel UN 2-2167—See Front Cover
WAITZ HERMAN R (Helen C) treas Henry Waitz Inc (1) 714 Elizabeth av Elizabeth NJ h 861 Midland blvd tel UN 2-0915 J—See Front Cover
—Joycelyn student r 865 Midland blvd
Wakefield Harold (Lillian M) h 614 Hubbard av
Walbrath Florence B wid Edward bkkpr Springfield h 342 Russell
Waldheim Carl Jr (Maebell E) (Waldheim's Pet Service) 1244 Victor av h do
—Charles A sheetmetalwkr r 1244 Victor av
Waldheim's Pet Service (Carl Waldheim Jr) 1244 Victor av
Waldholz Arnold (Florence) student h (B) 1902 Manor dr
Waldmann Frieda wid David slswoman r 313 Revere av
Waldorf Men's Shop (Sara Ginsberg) 1023 Stuyvesant av
Waldron George R (Ivy S) special guard h 912 Pennsylvania av
Waleck Paul G (Marie) printer Bloomfield h 1713 Edmund ter
Walker Annie L wid Joseph r 911 Chestnut
—Charles R (Rosalie) h 334 Burnet av
—Donald R (Adele) r 66 Maple av
—Eugenia wid Thomas r 235 Longview rd
—Eunice Mrs h 73 Maple av
—George H (Lillian R) fuel oil 1190 Crystal pky h do
—Harry T (Mary K) packer r 2609 Vaux Hall rd
—James M (Irene) supv DMfgCo h 302 Sherwood rd
—John (Adele) rem to E Orange
—John L h 66 Maple av
—Joyce A rem to Albridge
—Kenneth constr eng r 451 Carpenter pl
—Kenneth (Dorothy) emp SMfgCo r 73 Maple av
—Lenore rem to Newark
—Mabel E Mrs companion E Orange r 220 New Jersey av
—Raymond rem to Albridge
—Raymond L (Virginia L) rem to Albridge
—Raymond W (Mary Lou) chemical eng Bayonne h 328 Plymouth rd
—Theodore bakerywkr r 66 Maple av
—William B (Helen) mach h 1958 Hillside av
Wall Frederick (Margaret) mach h 464 Burroughs ter
Wallace Andrew (Ellen C) emp WElecCo h (105) Townley Gardens 1407 Morris av
—Edward M (Ruth H) eng Maplewood h 1311 Oxford la
—Harry (Marie) lab h 213 Tebe pl
—John (Hilda) slsman h 367 Forest dr

The Union Center National Bank
Union, New Jersey
MEMBER FEDERAL DEPOSIT INSURANCE CORPORATION

—John (Selma) chemical opr r 1185 Morris av
Wallach Erwin (Lois) slsman h (D) 1873 Manor dr
Wallin Benjamin B (Elsie H) colormkr h 481 Crawford ter
—Lillian D married Albert T Dunne
Walling Carl W (Gertrude) slsman 2322 Morris av h at Morris Plains
Wallmann Frank N (Clara H) patternmkr h 2152 Balmoral av
Walls Charles A (Precious J) supt Kearny h 165 Jean ter
Walsh A Bernice steno Newark r 190 Hoover pl
—Frank X (Marie B) auto eng SOilCo h 328 Huguenot av
—Franklin M (Mary C) mgr Newark h 190 Hoover pl
—James A (Elizabeth N) chauf SOilCo h 921 Lafayette av
—James M (Catherine M) insp NY h 983 Ingersoll ter
—Lawrence A pres American Concrete Pipe Corp 2121 Stanley ter h at Summit
—Mildred M married Joseph Klug rem to Virginia
—Thomas J (Cecilia C) mgr Elizabeth h 1391 Orange av
—William R (Mildred P) probation officer Union County h 1070 Potter av
—William R Jr student r 1070 Potter av
Walter Albert F (Bernice E) claim approver PruInsCo h 2600 Browning pl
—Anna Mrs benchwkr h 21 Amboy
—Ferdinand r 34 Edward ter
—Fred died Nov 1 1946 age 29
—Frieda wid Carl r 969 Liberty av
—Henry J (Marcella L) eelc h 977 Liberty av
—Richard V (Gertrude A) (Club Mayfair) 1664 Stuyvesant av h 1882 Berkshire dr
—Rudolf (Elizabeth) insp DMfgCo h 1401 Brookside dr
WALTER THE FLORIST (Walter Frey) 1638 Stuyvesant av tel Unionville 2-0920—See p 37
—Wanda Mrs assembler r 1953 Ostwood ter
Walter's Food Market (Walter Karmazyn) grocer and bev 1386-1388 Stuyvesant av
Walters Driving Range (Edward Walters) golf driving range State Hwy Route 29
—Edward (Walters Driving Range) State Hwy Route 29 r Springfield rd
—Mary Mrs r 1549 Hillcrest ter
—Nathan O (Laura S) h 1965 William
—Oakley (Mary) emp PruInsCo h 2096 Melrose pky
—Oakley J (Ann D) clk PruInsCo h 944 Ray av
—William F (Audrey) eng Newark h 1856 Quaker way
Walthar Carl (Elsie) eng CRR r 1952 William
Walther Ernest mach opr r 1573 Hillcrest ter
Waltner Elsie married George Hallring
—Helen M slswoman r 1693 Van Ness ter
—John (Charlotte) brewerywkr h 1693 Van Ness ter
Walton Clifford H (Oda M) rem to Detroit Mich
—Edmund S (Sylvia) h 1634 Stuyvesant av
Walz Anton C (Hermine F) mach h 2508 Linn av
—William C (Mary M) insp h 1984 Mountainview av
Wanderer Anna M wid Frederick r 2072 Stanley ter
—Lester E (Mabel M) bkkpr Newark h 609 Golf ter
Wanesko Anne tchr-nurse Newark r 978 Ingersoll ter
—Tess payroll clk Newark r 978 Ingersoll ter
Wannag Fred W (Naomi) power eng SOilCo h 425 Colonial av
—Freda r 425 Colonial av

TOKER COAL-COKE FUEL OIL 727 LIVINGSTON ST. EL. 3-1200

BUILDING MATERIALS
JAEGER COAL & SUPPLY CO. INC.
2322 Morris Ave. Unionville 2-0070

Wanner Otto (Lois A) brewerywkr h 358 Salem rd
Waple John W (Rruby E) sheet metalwkr h 2226 Alpine av
Wapshare Harry A business mgr Newark h 301 Halsey av
—Harry A Mrs (Lena) died Apr 12 1948 age 52
Wara Elizabeth (Kristin Specialty Shop) 966 Stuyvesant av h at Roselle
Ward A Hazel clk 2332 Morris av r 2220 do
—Andrew R (Ruth) clk Newark h 2158 Vaux Hall rd
—Ann presser r 286 Ooregon
—Arthur pres International Paint Co Inc Morris av c Elmwood av h at Springfield
—Charles W (Florence) chemist Newark h 2220 Morris av
—Dennis V (Willa H) clk NY h 361 Willow dr
—Dor (Alean) lab h 151 Orleans pl
—Dorothy married James R Summer rem to Nutley
WARD E BERNARD v pres Investors Savings and Loan Association 964 Stuyvesant av h at Short Hills—See p 57
—Frank R (Ezellay) icewkr h 321 Oregon
—George S (Marie M) mach h 382 Lum av
—James (Rosalie) lab h 257 Hilton av
—James H Jr (Phyllis) ins Newark h 924 Caldwell av
—John E (Almena) lab h 11 Maple av
—Ollie B emp U S Govt h 8 Tuxedo pl
—Robert A toolmkr r 2220 Morris av
—Rosalie Mrs beautician Maplewood r 257 Hilton av
—Ruben (Gussie M) lab h 30 Atlanta av
—Walter L (Irene) cook h 96 Montclair av
Ware Dorothy Mrs tchr Hamilton School r 2216 Berwyn
—Wallace S (Dorothy) h 2216 Berwyn
Warga John (Helen) cabinetmkr Newark h 321 Indiana
Wargins Edwin J (Marion L) sls promotion Newark h 948 Townley av
Wargo Frank A (Wynona E) clk PruInsCo h 1108 Wooley av
—Joseph A (Helen E) clk PruInsCo h 1613 Porter rd
Waring Lee W rem to Westfield
—Mary Mrs rem to Westfield
Warner Alfred D (Sally G) sls representative NY h (A) 1827 Manor dr
—Lewis L (Lynne P) window mfr Newark h (B) 1827 Manor dr
—Warters R (Helen) foreman Staten Island NY h 1297 Glen av
Warning Helen tchr Irvington r (C) 1670 Walker av
Warren Chester L (Eleanor M) rem to Maine
—Clarence L (Olga D) mgr Newark h 1140 Jeanette av
—Eileen clk PruInsCo h (B) 1908 Manor dr
—Forest E (Catherine) rem to Broomall Pa
—George P (Dorothy C) archt Newark h 941 Steib ter
—Mary Mrs bath atdt Newark r (B) 1908 Manor dr
—Robert W (Marie E) asst port steward NY h (7D) The Village 1221 Magie av
Warrender John D (Martha D) sec Hillside h 1163 Howard S
Warwick Francis I (Helen B) slsman h 2237 Morrison av
Waryn John A (Elizabeth D) printer h 1312 Golf ter
—William P (Mildred) elec h 685 Master pky
Washer Anna married Robert Bennett
—Shirley clk Newark r 494 Thoreau ter
Washington George (Ovelia) lumberwkr h 14 Brookside av
Wasserbach Emilie wid Ernest F r 1069 Overlook ter

LOIZEAUX BUILDERS SUPPLY CO. Lumber

Wasserman Leo A (Bernice D) vending machines Pottsville Pa h (B) 1876 Manor dr
—Sol (Gertrude) mgr S Orange h (B) 1771 Manor dr
Wasson Jones I (Laura) chemist SOilCo h 941 Arnet av
Waters Harry (Marie) painter h 387 Stiles
—John J (Elsie) mach h 927 S Park ter
—Russell W r 757 Colonial av
—Ruth A r 48 Maple av
Watson David (Mae) letter carrier Harrison h 2049 Vaux Hall rd
Watts Anita S steno Newark r 10 Creston av
—Belle sec United Community Center 231 Hilton av r 64 Maple av
—Frederick A (Veronica C) acct Newark h 267 Winfield ter
—John researcher r 10 Creston av
—John E dentist 2180 Springfield av h do
—John J died Jan 24 1947 age 49
—Mary wid John J h 10 Creston av
—Rachel V wid John r 64 Maple av
—Robert (Margaret C) steamfitters helper r 1665 Burnet av
—Sarah B emp Union Township r 64 Maple av
Way Leslie E (Josephine) mach h 1036 Creger av
Wayne Franklyn R (Doris R) mgr Newark h (D) 1898 Manor dr
Weag Frank h rear 1275 Grandview av
—Frank A (Doris N) mach opr h 1275 Grandview av
—Matthew (Amelia) carp 1237 Grandview av h do
Weaver Terrence J (Edna E) slsman r 2156 Morris av
Webb William r 1071 Battlehill ter
Webber John G (Barbara C) rem to Irvington
Weber Adolph (Anna) (National Woodworking) 1630 Vaux Hall rd h 1048 Lorraine av
—Albert W apprentice mach r 1127 Weber
—Archibald G (Marie W) slsman Newark h 1324 Oxford la
—Arthur F (Ethel N) claim approver PruInsCo h 1160 Wooley av
—August A (Rose A) toolmkr h 1127 Weber
—Bernard (Armanda) (National Woodworking) 1630 Vaux Hall rd h 1221 Oakland av
—Bert B (Florence) slsman h 553 Olive ter
—Charles J (Clara) brewerywkr h 1584 Andrew
—David h (C) 1796 Manor dr
—Edward (Anne) elec eng Newark h (A) 1689 Walker av
—Edward J (Agnes C) chauf r 262 Indiana
—Elmer J (Olga O) mach h 2629 Spruce
—George B (Marie L) bank clk Newark h 711 Balsam way
—Henry clk TelCo r 2174 Vaux Hall rd
—Henry E (Anna) bdg contr 1045 Sayre rd h do
—Henry E Jr r 1045 Sayre rd
—John bkkpr Newark r 306 Ohio
—John W Jr v pres International Paint Co Inc Morris av c Elmwood av h at NY
—Joseph H (Ruth A) acct Newark h 534 Bailey av
—Katherine wid Michael h 306 Ohio
—Kenneth (Ruth) clk Newark r 1062 Pine av
—Lloyd H (Edna K) mech eng NY h 9 May ter
—Marian R ins r 1584 Andrew
—Minnie wid August r 174 Elmwood av
—Nellie wid Herman r 1324 Oxford la
—William draftsman Summit r 1127 Weber

Bertram S. Reitman Co. REALTORS INSURORS
107 JEFFERSON AVE. Tel. Eliz. 2-1223

BUILDING MATERIALS
JAEGER COAL & SUPPLY CO. INC.
2322 Morris Ave.
Unionville 2-0070

Webster Louis (Ann) slsman h 979 Salem rd
Wecht Mildred M wid Emil M h 278 Salem rd
Weck Edgar K r 1615 Andrew
—Karl (Charlotte) meat cutter h 1615 Andrew
Wedgbury Alice sec Unionville Auto Wreckers Inc 2200 Stanley ter h at Irvington
Wedin Charles F (Mildred F) painter h 2069 Stanley ter
—Warren P clk PRR r 1977 Ostwood ter
—William (Lavina) rem to Florida
Wedmore Glen W (Emma G) rem to Dunnellen
Weeks Ann J wid Harry rem to Cranford
—Emyrus R student r 669 Lexington rd
—Emyrus R died Feb 3 1947 age 45
—Robert L (Mary D) chemical eng Elizabeth h 955 Grandview av
—Winifred M wid Emyrus R h 669 Lexington rd
Weems Isaiah (Enzilla) lab h 110 Augustine pl
Weferling Walter H (Josephine M) supv Newark h 1239 Plane
Wehnert Ethel M comptometer opr Newark r 322 Delaware av
—Marie wid Charles r 322 Delaware av
Wehr Adolph S (Gertrude M) mach GAWks h 199 Carolyn rd
Wehrle Leroy G (Dorothy R) repairman TelCo h 1823 Berkshire dr
Weible Louis constrwkr r 325 Indiana
Weidele Louis B mech h 1018 Schneider av
—Louis C r 1018 Schneider av
Weidenbacher Barbara wid Charles h (245) Normandy Village 2075 Morris av
Weidner Adolph (Edith) mech h 1254 Grandview av
Weig Arthur (Eleanor) carp h 2172 Tyler
Weigand Edward R (Lucille C) prod mgr Newark h 37 Schmidt av
Weigel Wilhelm r 1118 Bushnell
Weikel Henry G (Elvira) rem to Maplewood
Weil Hugo (Edith) garage Newark h 924 Louisa
—Shelton J (Elaine B) tchr Newark h (B) 1719 Walker av
Weiland Arthur mech r 248 Burroughs ter
—Erwin (Henrietta C) acct Newark h 72 Elmwood av
—Gustave A (Johanna) foreman SMfgCo h 2148 Burroughs ter
—William E mach r 248 Burroughs ter
Weiler Albert r 12 Burwell
—Alexander r 12 Burwell
—George (Johanna) foreman Edgewater h 12 Burwell
—James L (Beverly J) mach h 2091 Lentz av
WEIMAR COAL CO Coal Fuel Oil Coke 329 W Grand Elizabeth NJ tel Elizabeth 2-0141—See Back Cover
Weinberg Edgar L student r 2055 Stowe
—Frances wid Edgar office sec (3) 1000 Stuyvesant h 2055 Stowe
—Richard (Harriet F) garage Newark h (A) 1669 Walker av
Weinbrenner Charles (Mae) bottler h 1751 Morris av
—Louis B (Ruth) soda fountain repr man h 555 Yorktown rd
Weiner Albert (Miriam) letter carrier h 1378 Morris av
—Leon (Edith P) rem to Elizabeth
—Milton E (Anna J) elec h 493 Chestnut

Fidelity Union Trust Company
NEW JERSEY'S LARGEST BANK
2 Offices in Newark and East Orange
Member Federal Deposit Insurance Corporation

Weingarten Manning (Elaine R) food Perth Amboy h 1312 Amberg
Weingartner Agnes A assembler r 105 Jackson av
—Edward F (Margaret H) fireman UFD h 1160 Crystal pky
—George F student r 105 Jackson av
—Stephen (Anna) mach h 105 Jackson av
Weinseimer Philip C (Katherine) h (C) 1882 Manor dr
Weinstein Henry J (Irma C) insp h 391 Russell
—Jack h (A) 1777 Manor dr
—Max (Dora) junk h 2426 Morris av h do
—Morris (Etta) with Tuscon Dairy Farm Inc 752 Union av h 1089 Nicholas av
—Morton (Helaine) mgr Newark h (D) 1879 Manor dr
—Nathan H (Ruth) emp 2426 Morris av h 1080 Pine av
—Sidney R (Rose) mgr Kearny h 508 Twin Oaks rd
—Sol S (Esther) emp 2426 Morris av h 1080 Pine av
—Ziril nurse Newark r 508 Twin Oaks rd
Weinstock Jack (Paula) slsman h (C) 1892 Manor dr
—Paula Mrs priv sec Newark r (C) 1892 Manor dr
Weir Allan T (Della S) elec h 960 Townley av
—Franklin M (Nellie G) slsmgr Newark h 283 Landsdowne av
—Robert M (Mildred J) rem to Mendham
—Willet H (Catherine E) rem to California
—William (Weir's Service) 2062 Springfield av h at Morristown
Weir's Service (William Weir) gasoline 2062-2066 Springfield av
Weis Lester W (Helen M) supv Newark h 953 Wewanna av
Weisbecker Joseph (Ida) h 7 Roselyn pl
—William (Helen G) toolmkr ESNA h 1949 Morrison av
Weiser Adolf H (Wanda H) supv Newark h 983 Grandview av
—Karl E (Marie H) drop forger h 1464 Liberty av
Weisert Johanna R married Ernest Conrad rem to Elizabeth
Weishaple Andrew (Frances C) eng Bound Brook h 2072 Pleasant pky
Weisinger Lloyd L (Suzanne) autos Kearny h 1000 Azalea rd
Weisleder Arthur L (Mary S) slsman h 995 Townley av
Weismantel Elmer E student r 1689 Van Ness ter
—Elmer M (Lydia E) assembler h 1689 Van Ness ter
—Henry F (Cecille R) slsman Newark h 2149 Tyler
Weiss Bernard r 1142 Howard
—Charles (Nettie) insp h 1984 Ostwood ter
—Eleanor r 1660 Porter rd
—Ernest (Cecilia F) rem to Denville
—George W died Jan 8 1947 age 83
—Georgine clk PruInsCo r 1660 Porter rd
—Harry H (Belle) clk Newark h 1142 Howard
—Hazel clk Newark r 1660 Porter rd
—Herbert B (Dorothy I) pawn Broker West NY h 1511 Rose ter
—Justin L (June S) jeweler Newark h (C) 1767 Walker av
—Leo G dentist 969 Stuyvesant av h at Rayway
—Lester h (5D) The Village 1221 Magie av
—Mildred I wid Frank r 1052 Lorraine av
—Nathan A (Ida) pharmacist Newark h 2019 High
—Otto J (Hazel) foreman Orange h 1660 Porter rd
—Robert L (Lorraine T) elec h 366 Martin rd
—Samuel (Clara) slsman Irvington h 1530 Walker av
—Samuel Jr student r 1530 Walker av

Union Taxi call UNionville 2-5100 ROselle 4-5710

BUILDING MATERIALS
JAEGER COAL & SUPPLY CO. INC.
2322 Morris Ave.
Unionville 2-0070

Weiss
—William (Pearl) slsman h 1060 Mayfair rd
—William A (Julia C) estimator Harrison h 1294 Barbara av
—William L tel eng Kearny h 829 Monmouth rd
—William L Jr tchr Syracuse NY r 829 Monmouth rd
Weissert F William (Helen) elec h 2428 Morris av
—John W (Margaret V) mach h 969 Peach Tree rd
Weissman Nathan (Harriet B) scrap Newark h (A) 1847 Manor dr
Weitz Caroline W wid Herman r 16 Edward ter
—Herbert (Norma) tool designer Elizabeth h 1298 Orange av
Weitzel William O (Ruth E) chauf ESNA h 784 Valley
Weitzner George (Ideal Market) 1704 Stuyvesant av h at Newark
—Saul (Ideal Market) 1704 Stuyvesant av h at Newark
Weiveris Vito elec r 137 Oswald pl
—William (Elizabeth) molder h 137 Oswald pl
—William Jr mach opr r 137 Oswald pl
Welfare Ernest E (Frances C) mgr Newark h 2173 Kay av
Welkind Allen A (Ruth S) physician Newark h (B) 1695 Walker av
Welle Frank F student r 1053 Pine av
—Frank F (Anna A) supv Newark h 1053 Pine av
—Harold G (Marie) draftsman SMfgCo h 6 Edgewood pky
—Rita A clk TelCo r 1053 Pine av
Wellhausen Ernest A (Emma E) title examiner Newark h 1034 Lorraine av
Wellner Raymond C r 987 Ingersoll ter
Wells Albert (Irma) elec h 2195 Springfield av
—Carmen Mrs radiowkr r 2346 Springfield av
—George N rem to Linden
—Harry B (Nellie C) rem to Linden
—Harry M rem to Linden
—Henrietta wid George rem to Linden
—Lee (Mary S) service rep Chicago Ill h (A) 1808 Manor dr
—Margaret toywkr r 2195 Springfield av
—McClaim (Carmen) lab r 2346 Springfield av
Welsh Adam C (Agnes) chauf h Jensen la
—Frederick H (Edith V) cable splicer h 2010 Gless av
—Herbert R student r 516 Twin Oaks rd
—Raymond M (Marguerite M) estimating eng NY h 516 Twin Oaks rd
Weltner Charles r 1504 Oakland av
Wemm Harry H pres Union Stationers Inc 1026 Stuyvesant av h at Newark
Wendell Charles A (Donnavelle) rem to Kenilworth
—Doris rem to Kenilworth
Wendland Eric (Elsie) collector PSE&GCo h 1687 Edmund ter
—Frederick (Matilda) chauf h 1169 Irvin av
Wendlandt Henry D (Viola E) delica Maplewood h 1579 Julian ter
—Henry J lab r 1579 Julian ter
—Robert J student r 1579 Julian ter
Wengenroth Ernest H rem to Hoboken
—Frank (Bertha J) polisher h 989 Chestnut
Wengert Rose Mrs caretaker 7 Louisa ter r do
—Rudolf (Rose) painter 7 Louisa ter h do

Jersey State Electric Co. Inc.
14 S. BROAD ST. (Opp. Public Library) Tel. EL 2-6700

Wenig Samuel (Anna) mgr 1021 Stuyvesant av h 2039 Emerson av
Wening Frederick J (Mathilde H) tester TelCo h 821 Travers
Wenisch Frederick C (Ethel C) toolmkr h 2074 Stanley ter
—Louis student r 2074 Stanley ter
Wentz Frieda Mrs bkkpr Newark r (A) 1908 Manor dr
—Leon (Frieda) slsman h (A) 1908 Manor dr
Wentzel Henry chauf's helper Newark r 2009 Morris av
Wenz Marie married John Powers rem to Florida
—Robert (Rose) h 195 Carolyn rd
—Robert D (Elva M) mach h 397 Bergen
Wenzel Fred A (Nora) eng Newark h 1146 Howard
—John (Margaret) chauf h 297 Ohio
—Louis (Anna) h 1075 Overlook ter
—Michael (Marie) mach h 1273 Coolidge av
—William L (Cecelia J) radios Irvington h 1226 Kirkman pl
Werbel Herman (Eleanor) acct Newark h (B) 1825 Manor dr
Werckmann William A (Anne) rem to Leominster Mass
Werkowitz Ann J Mrs tchr Somerville r 307 Indiana
—William (Anne J) bartender h 307 Indiana
Werle Albert (Cecilia) milk h 979 Floyd ter h do
—Eleanor A married Armand Bayardi
—Helen M bkkpr Elizabeth r 979 Floyd ter
Werner Clifford M emp U S Govt h (214) Normandy Village
—Frederick A (Marie R) mach h 2045 Gless av
—George E (Emma L) brewerywkr h 391 Miller
—George J (Lillian) lacquerwkr h 266 Phillips ter
—Herbert (Emma T) rem to Stockton
—Rudolph H (Rose) smelter h 1583 Andrew
—Steven J (Helene J) petroleum eng Newark h (B) 1866 Manor dr
Werrmann George A (Martha A) fur examiner Newark h 1534 Julian ter
Werst Edwin I (Lizzie) supt The Village h (27A) The Village 1221 Magie av
Werthwein Herbert F (Helen) elec TelCo r 1035 Adams av
Weskerna Fred (Julia D) mach h 253 Indiana
Wesley Anthony J (Elizabeth) meat cutter Elizabeth h 980 Arnet av
—Edwin A (Emily I) mgr Maplewood h 340 Summit rd
—Ernest (Katie) landscaper r 60 Atlanta av
—Forte emp ESNA r 277 Carnegie pl
—John F (Mary L) emp ESNA h 60 Atlanta av
Wesp William K (Charlotte M) chemical opr h 1531 Rose ter
Wessely Harry H (Mary) foreman Newark r 1801 Quaker way
West Donald H (Mildred J) maintenanceman r 300 Halsey av
—Francis W (Frances H) tchr Elizabeth h 1087 Azalea rd
Westbrook Janie wid Scott housewkr h 10 Bertha av
—Jerry r 10 Bertha av
—Robert r 10 Bertha av
Westdahl Swen A (Signe) eng Elizabeth h 301 Putnam rd
—George F (Emily V) slsman Newark h 2219 Stecher av
Westervelt Arthur M officer mgr Elastic Stop Nut Corp of America 2330 Vaux Hall rd h at Chatham
Westgate Hazel nurse Newark h (102) Normandy Village 2065 Morris av
Westlake Thomas (Sophia) h 2241 Morris av

M. D. THOMPSON Coal - Coke - Fuel Oil
1777 Morris Ave. Union, N. J. Fairbanks and Morse
Tel. UNionville 2-1777 Oil Burners and Stokers

BUILDING MATERIALS
JAEGER COAL & SUPPLY CO. INC.
2322 Morris Ave.
Unionville 2-0070

Weston George N (Marie) purchasing agt Linden h 1001 Vaux Hall rd
—Stanley H (Jennie) clk of court (6) 100 Stuyvesant av h at Hillside
—Wesley S (Grace) foreman Newark h 2203 Balmoral av
—Williema wid Joseph r 2203 Balmoral av
Westphal John G (Hedwiga R) installer TelCo h 1876 Berkshire dr
—Matthew (Gisella) supt Bloomfield h 1866 Berkshire dr
Westphall Jeanne R typist r 1866 Berkshire dr
Wetzel Adam patternmkr Harrison h 2583 Doris av
—Adam K Mrs (Louise K) died Jan 16 1948 age 44
—Anthony F Jr (Adelaide C) mech eng h 348 Meade ter
—Carl (Margaret) toolmkr h 1236 Golf ter
—Elmer J draftsman Newark r 2081 Tyler
—Fred bartender Irvington r 2583 Doris av
—Harold r 1236 Golf ter
—J Peter (Anne) toolmkr h 356 Wilow dr
—John (Mary H) packer h 2081 Tyler
—Kenneth A r 235 Philips ter
—Philip E letter carrier r 235 Phillips ter
—Richard W mach r 274 Delaware av
—William foreman ESNA h 235 Phillips ter
—William A (Anna E) foreman Hillside h 274 Delaware av
Weyell Edmund C (Rita L) grocer Springfield h 231 Burroughs ter
—Edmund J (Elsie) slsman Newark h 359 Burroughs ter
—Elsie I clk Newark r 359 Burroughs ter
Wharton Bessie I bkkpr Newark r 323 Delaware av
—Elizabeth C wid Charles F h 323 Delaware av
—Harry J r 1305 Oxford la
Wheatley George H (Doris K) television mech h 8 Halstead rd
Wheaton Nancy L r 2712 Carol rd
—Rollo W (Edna L) metal products Newark h 2712 Carol rd
—Rollo W Jr (Phyliss) rem to Cranford
Wheeler Cary E r 963 Maessner av
—Clara E Mrs rem to Montclair
—Isaac (Elizabeth) lab h 70 Hunt av
—Steven H (Grace) woodwkr h 219 Bancroft av
—Warren A (Helen) mach h 373 Dogwood dr
—William C teller The Union Center Nat Bank Morris av c Stuyvesant av h at Irvington
Wheiler Jesse M (Helen M) plater h 1540 Walker av
—Raymond F (Helen) expediter h 380 Sherwood rd
Whitall James H (Elizabeth W) brewer Newark h 335 Marion
—Robert J emp PruInsCo r 335 Marion
Whitbred Leonard M (Mildred E) maintenance man TelCo h 329 New Jersey av
—Leonard W (Mabel) rem to San Francisco Calif
—Willard R ironwkr r 329 New Jersey av
White Anna K clk ESNA r 1075 Mt Vernon rd
—Arthur J (Florence J) contr NY h 1035 Kensington ter
—Atlethia packer r 75 Tuxedo pl
—Bros (Frank and Louis White) gasoline 1859 Morris av c Coolidge av
—Clarence J (Florence) h 512 Salem rd
—Clarence J (Grace M) photographer E Orange h (C) 1779 Manor dr
—Clifford (Rowena) clk NY h 144 Vassar av
—Daniel (Gertrude) chauf r 840 Valley

The Union Center National Bank
Union, New Jersey
MEMBER FEDERAL DEPOSIT INSURANCE CORPORATION

—David F (May) supv Newark h 5 Midland blvd
—Edward J (Florence) auditor Newark h 101 Jackson av
—Edward J Jr student r 101 Jackson av
—Eleanor A steno ESNA r 1075 Mt Vernon rd
—Elizabeth E wid Fred C r 5 Midland blvd
—Ethel M Mrs rem to Florida
—Florence J clk Newark r 101 Jackson av
—Frank (Barbara E) (White Bros) 1859 Morris av c Coolidge av h (3) 1140 Edgewood pky
—Gayle asst sec Investors Savings and Loan Association 964 Stuyvesant av h at Maplewood
—George A lab r 1256 Glen av
—George A (Esther M) lieut police NY h 2773 Carol rd
—George J (Florence) toolmkr Elizabeth h 1256 Glen av
—Herbert L (Mae G) teller NY h 1085 Kensington ter
—Ike (Elsie L) elec h 6 Tuxedo pl
—James J (Ethel R) asst mgr Newark h 229 Connecticut rd
—John r 2537 Doris av
—John R (Alice R) constrwkr h 337 Meade ter
—Kenneth E (Mary) draftsman Newark r 17 Astoria pl
—Leonard J died Oct 14 1947 age 50
—Louis far h Vaux Hall rd RD 1
—Louis G (Constance) collecting agt Elizabeth and (White Bros) 1859 Morris av c Coolidge av h 170 Washington av
—Mary wid William h 2537 Doris av
—Molly wid Charles h 123 Valley
—Nathan (White Printing & Publishing Co) 609 Chestnut h at Newark
—Olivia benchwkr r 123 Valley
—Palace Restaurant (Joseph L Levine) State Hwy Route 29 and Sears rd
—Poultry Farm (Barbara Schille) eggs rear 1201 Stuyvesant av
—Printing & Publishing Co (Nathan Solomon and Theodore White) 609 Chestnut
—Robert F rem to Montclair
—Robert R emp U S Govt r 336 Bergen
—Robert W Marjorie) buses Maplewood h 1045 Creger av
—Solomon (White Printing & Publishing Co) 609 Chestnut h at Newark
—Theodore (White Printing & Publishing Co) 609 Chestnut h at Newark
—William coal yardwkr r 148 Burkley pl
—William J (Elizabeth) eng U S Govt h 1075 Mt Vernon rd
Whitehead Clifford D r 1717 Burnet av
—Cora E wid Cliford P h 1717 Burnet av
—Edith M mach opr r 1717 Burnet av
—Edwin C with Union Center Cleaners & Dyers 981 Stuyvesant av r 1717 Burnet av
—Elizabeth R penwkr r 1717 Burnet av
—William (Clara) scrap metal 26 Catherine r inq do
Whitehouse Charles R (Dorothea) rem to Maplewood
—Richard A (Helen M) h 2216 Berwyn
Whiteley John W r 2059 Pleasant pky
Whitener Henry E (Mildred) supt CRR h 712 Balsam way
Whitkem Leonard J (Lillian) slsman h (J) 601 Chestnut
—Lillian Mrs bkkpr Elizabeth r (5) 601 Chestnut

TOKER COAL-COKE FUEL OIL 727 LIVINGSTON ST. EL. 3-1200

BUILDING MATERIALS
JAEGER COAL & SUPPLY CO. INC.
2322 Morris Ave.
Unionville 2-0070

Whitlatch Carlton A Rev (Juliette L) minister First Baptist Church h 270 Colonial av
—Juliette L Mr library asst 881 Stuyvesant av r 270 Colonial av
Whitmeyer Hubert F student r 315 Delaware av
—Willard H switch board opr Newark r 315 Delaware av
—Willard J (Marie K) clk PSCT h 315 Delaware av
Whitney Claire L clk Harrison r 5 Sinclair av
—Lillian priv sec TelCo r 2148 Balmoral av
Whitney's Sol Ladenheim pres Samuel Schiff sec treas dresses 1000 Stuyvesant av
Whittaker Kenneth mech r 310 Newark av
—William E (Katherinee) policeman h 310 Newark av
Whittam Alice C Mrs rem to Elizabeth
Whitten Leslie P (Myrtle E) (Radio Service of Union) 964 Stuyvesant av h 981 Union ter
Whitting Joseph (Anna) mach opr h 1225 Oakland av
Whittington Christopher C (Ola) h 2800 Vaux Hall rd
Whittom Donald J (Alice) clk Elizabeth h (14C) The Village 1221 Magie av
Whitzer Michael J (Caroline C) well driller h 881 Townley av
Wicht Arthur (Alma) lab h 324 Stiles
—Carolyn C steno Newark r 324 Stiles
Wick George A (Nellie) mech h 2171 Morrison av
Wickham Charles E (Jane) mgr Elizabeth h 2702 Carol rd
—Charles E Jr student r 2702 Carol rd
Wicks Marilyn steno 492 North av r 1076 Kensington ter
—Matilda M wid Frederick r 2153 Tyler
—Stephen V (Lillian) slsman Newark h 1076 Kensington ter
Wicksnes Thorbjorn A (Sigfrid A) mech h 629 Hubbard av
Widaseck Charles in U S Army r 281 Landsdowne av
—Charles (Katherine M) plumber h 281 Landsdowne av
Widegren Ernest V Jr (Beverly) supv Newark h 1148 Wooley av
Widman Harold C (Florence L) mgr Newark h 536 Homer ter
—Pauline C wid William r 243 Globe av
—Rudolf W rem to Springfield
—Theresa wid Herman mach opr r 1811 Vaux Hall rd
Widmayer Edward F (Sylvia O) chief clk NY h 854 Hueston
—Ruth O clk NY r 854 Hueston
Widmer Adolph J (Rose O) carp h 468 Crawford ter
Wieden William (Dorothy) scissor mfr Newark h 477 Whitewood rd
Wiegand Edward J (Marjorie D) contr 348 Willow dr h do
—Frank (Marguerite) r 62 Erhardt
—Frank L mach opr h 62 Erhardt
Wiese Hilda A nurse Elizabeth r 1171 Edgewood pky
—Max J (Clara B) coppersmith h 1171 Edgewood pky
Wiesert Curt H (Magdelina R) lathe opr h 1638 Andrew
—Fritz K toolmkr r 1638 Andrew
Wiest Catherine wid Albert r 28 Franklin
Wigder Doris Mrs sec-treas Dorry's Inc 1022 Stuyvesant av h at Irvington
—Sidney (Doris) pres Dorry's Inc 1022 Stuyvesant av h at Irvington
Wigert George W (Alice) slsman h (C) 1684 Walker av
Wiggins Daniel J (Nancy) chauf r 58 Orleans pl
—James P (Lucille) solderer h 23 Hunt av

LOIZEAUX BUILDERS SUPPLY CO. MASONS' MATERIALS

Wilbur Dorothy mach opr r 961 Salem rd
—John (Florence) emp SOilCo h 961 Salem rd
Wilcheck Wiliam J (Caroline) tavern Newark h 2016 Kay av
Wilcox Carleton D rem to Irvington
—Helen A Mrs died Oct 30 1946 age 38
Wild Elizabeth wid William r 959 Grandview av
—Theodore J baker h 355 Crawford ter
Wildeman Dolores A married Raymond M Conway
—Edward (Anna J) chauf h 286 Winfield ter
Wildman Horace P (Annabelle R) clk Newark h 1336 Winslow av
Wildstein Clayton acct (1-2) 982 Stuyvesant av h at Newark
Wiles Henry E (Gertrude C) clk Elizabeth h 1333 Barbara av
Wiley Irving D (Florence) shipping clk Irvington h 1161 Irvin av
—John (Cynthia I) chauf h 262 Hilton av
—Raymond A (Florence A) oil Irvington h 2717 Carol rd
—Sara wid Irving r 1165 Irvin av
Wilford Walter E (Alice F) sub contr Elizabeth h 331 Crawford ter
Wilhelm George F (Viola H) (A & W Radio and Sound Service) 681 Chestnut h 1473 Burnet av
—George F Jr mgr 681 Chestnut r 1473 Burnet av
Wilhelms Dorothy priv sec Elizabeth r 348 Cambridge dr
—Mary A wid Fred h 348 Cambridge dr
Wilk Stanley (Nellie) mach opr h 139 Oswald pl
Wilkes Roger S student r 2020 Kay av
—Sydney E (Ella) mach h 2020 Kay av
Wilkie Rankin W (Elizabeth M) surgical supplies Newark h 2774 Larchmont rd
Wilkins Wesley I (Florence E) printer Newark h 1845 Arbor Lane
Wilkinson Harry (Lucille) mech h 845 Valley
Will Charles K (Agnes) steward h 8 Creston av
Willanna Trailer Park (William Schertzer) 1508 Burnet av
Willemstein Hendrick (Elvira) elec h 1698 Porter rd
Willet Raymond S (Ann H) cleaner Irvington r 2511 Hawthorne av
Willey Louis P (May) h (5) 1650 Stuyvesant av
William John porter 2331 Morris av h at Vaux Hall
—John C (Frances S) elec eng Kearny h 125 Indian Run pky S
—John C Jr student r 125 Indian Run pky S
Williams A Raymond (Margaret) real est & ins 1129 Howard h do
—Aaron Jr (Virginia E) optometrist 820 Townley av h do
—Allen (Margaret) constrwkr h 151 Orleans pl
—Aubrey H (Eva M) maintenance man h 381 Lum av
—Benjamin emp SOilCo r 381 Lum av
—Carrie cook r 6 Mary av
—Daisy benchwkr r 6 Mary av
—Daniel (Alfreda E) chemical opr GAWks h 634 Carlyle pl
—David A (Daisy) roofer h 6 Mary av
—David W (Mary J) ironwkr h (A) 1841 Manor dr
—Edward S r 377 Putnam rd
—Ellen Mr floorwoman Irvington r 2023 Ostwood ter
—Ernest S laundrywkr r 1114 Howard
—Eugene L slsman h 210 Globe av
—Eugene L Mrs (Ada) died Aug 11 1947 age 34
—Florence r 71 Atlanta av

Bertram S. Reitman Co. REALTORS INSURORS
107 JEFFERSON AVE. Tel. Eliz. 2-1223

BUILDING MATERIALS
JAEGER COAL & SUPPLY CO. INC.
2322 Morris Ave. Unionville 2-0070

Williams
—Florence wid James housewkr h 12 Brookside av
—Francis E (Josephine) emp TelCo h 1051 Jeanette av
—Frank (Florence A) mach h 463 Crawford ter
—Frank C (Florence E) tool grinder h 1535 Rose ter
—George E (Henrietta) chauf h 278 Oregon
—Grace r 6 Mary av
—Harry (Dorothy) comptometer opr Newark h (D) 1890 Manor dr
—Harry P jeweler mfr Newark r 864 S Park ter
—Harry T (Julia B) timekpr Harrison h 1113 Wooley av
—Helen K mach opr r 284 Forest dr
—Henry student r 381 Lum av
—Herbert F (Clara C) bdg inspector Township of Union 881 Stuyvesant av h 1021 Sterling rd
—Ida wid Clarence r 929 Ray av
—J Edward (Genevieve) chauf h (P) 1883 Manor dr
—Jennie wid John M r 1596 Burnet av
—John M (Ruth G) toolwkr h 357 Carnegie pl
—Kenneth H draftsman Newark r 864 S Park ter
—Leo A (Wilma) carp r 1029 Falls ter
—Lillian wid Harold r 2042 Stowe
—Lincoln (Charlotte) student h (232) Normandy Village 2109 Morris av
—Lois wid Windsor r 2074 Balmoral av
—Marjorie visiting nurse r 408 Wallingford ter
—Martin E (Grace L) supv Newark h (108) Townley Gardens 1407 Morris av
—Melvin F (Vendela C) ins agt PruInsCo h 2208 Stecher av
—Norman S rem to Keansburg
—Ralph W (Anne M) supv Linden h 1848 Portsmouth way
—Ray mgr 990 Stuyvesant av h at Newark
—Reese (Pauline F S) physical director Elizabeth h 1470 Brookside dr
—Russell K r 129 Hunt av
—Sidney T (Gwendaline) mfg jeweler Newark h 864 S Park ter
—Thomas A (Marion V) sec Jersey City h 717 Balsam way
—Walter H (Florence) porter h 129 Hunt av
—Walter H Jr (Virginia) rem to Brooklyn NY
—Walter T (Mary E) porter h 348 Tower
—Wenzel P (Fannie) barber r 2 Cross
—Wilbur F mach opr r 1535 Roe ter
—William (Elizabeth) lab h 1957 Ostwood ter
—William F (M Elizabeth) layout man Newark h 1154 Crystal pky
—Willie (Ozellar) mech h 270 Oregon
Williamson Anna E M wid Samuel B M r 426 Stratford rd
—Edwin P (Josie B) h 1050 Mayfair rd
—Harold F conf 173 Laurel av h at Linden
—Richard W bartender r 841 Monmouth rd
—Samuel B M Jr (Doris G) clk NY h 426 Stratford rd
—Virginia Mrs supv 2332 Morris av h (D) 1688 Walker av
—William H (Shirley R) rem to Elizabeth
Willich Harry C slsman h 175 Parkview dr
Williges Wilbram K (Eva) mason h 174 Walton av
Willis Adelia housewkr r 126 Carnegie pl
—Albertina F dressmkr r 360 Stiles
—Frances A dressmkr r 360 Stiles

Fidelity Union Trust Company
NEW JERSEY'S LARGEST BANK
12 Offices in Newark and East Orange
Member Federal Deposit Insurance Corporation

—George O (Vera) actor r 360 Stiles
—John R (Albertina A) auto mech h 360 Stiles
—Richard dairywkr r 360 Stiles
Willix James (Elizabeth) fireman UFD h 1201 Stuyvesant av
Willms Paul H (Mary A) polisher h 1371 Stuyvesant av
Willner A J pres Willner's Liquors 974 Stuyvesant av h at Newark
—Charles A (Jennie) floorman h 987 Ingersoll ter
—Charles B (Catherine S) ornamental iron Kenilworth h 826 Bishop
—Elliott (Shirley) mgr Newark h (A) 1820 Manor dr
—Esther r 865 Boyd av
—R M sec-treas Willner's Liquors 974 Stuyvesant av h at Newark
Willner's Liquors A J Willner pres R M Willner sec-treas 974 Stuyvesant av
Wills Margaret buyer Newark h (D) 1762 Walker av
—Paul N (Lillian M) slsman SOilCo h 365 Lum av
Wilner Raymond (Anne) time study man Elizabeth h 530 Lillian ter
Wilpon Irving (Joan) rem to Roselle
—Julius (Rose) mgr Elizabeth h 1025 Salem rd
Wilshaw Kenneth E (Esther K) clk NY h 170 Renner av
—Lois J clk Irvington r 170 Renner av
Wilson Agnes wid John r 1032 Lorraine av
—Bernedette M bkkpr Newark r 1025 Nicholas av
—Bros (Howard and Clifford Wilson) gasoline 560 North av
—Charles E painter h 3 Gustav av
—Clarence P (Faith S) chauf h 134 Tebe pl
—Clifford (Wilson Bros) 560 North av h at Elizabeth
—Earl W (Ann) porter r 323 Oregon
—Elizabeth M married William Kappler rem to Millburn
—Elizabeth N wid Samuel H rem to Pennsylvania
—Eugene H (Frances) supt Newark h (A) 1499 Westminster rd
—Frank (Nettie) landscaper h 832 Valley
—Frank A (Olga) mach r 36 Edward ter
—George S (Cora A) sta eng N h 1232 Golf ter
—George S Jr executive Elizabeth r 1232 Golf ter
—Grace wid William R r 274 Salem rd
—Harold M (Helen T) mech h 1018 Jeanette av
—Harold S (Nellie) sec Newark h 961 Carteret av
—Hazel M rem to Jersey City
—Horace F (Stephania F) mgr Newark h 461 Winthrop rd
—Howard (Wilson Bros) 560 North av h at Elizabeth
—John student r 980 Lorraine av
—John F (Janey) scavenger h 329 Tower
—John T clk PO r 329 Tower
—Lenward D (Eulalie) asst mgr N h 1371 Beverly rd
—Leonard L (Gladys B) rem to Newark
—Louis J (Cecelia B) clk NY h 1025 Nicholas av
—Mary wid Robert G rem to Pennsylvania
—Robert G Jr (Estelle) acct NY h 646 Palisade rd
—Robert J (Corinne C) slsman r 235 Phillips ter
—Rosa rem to Newark
—Samuel R (Marion E) supt 1407 Morris av (316) Townley Gardens h do
—Thomas W (Marion) clk Elizabeth h 337 Delaware av
—Walter (Elizabeth) real est Newark h 980 Lorraine av
—Walter J (Alice) cablesplicer TelCo h 1082 Overlook ter

Union Taxi call UNionville 2-5100 ROselle 4-5710

BUILDING MATERIALS
JAEGER COAL & SUPPLY CO. INC.
2322 Morris Ave.
Unionville 2-0070

Wilson
—William slsman Newark h 1544 Walker av
—William (Claudia) welder h 104 Augustine pl
—William (Elizabeth) draftsman Newark h 908 Chestnut
—William Jr slsman Newark r 1544 Walker av
Wilt Frederick R (Jean F) chauf h 471 Bailey av
Wilus Alphonse P (Mildred) mach r 408 Forest dr
—Peter P (Mary) elec h 408 Forest dr
Wimmer Charles Sr (Nellie) fireman UFD 984 Arnet av r inq do
Winan Joseph r 985 Liberty av
WINANS C G CO wholesale paper twine and salt dealers distributors of Scott Toilet Tissues and towels 241 Ridgewood av Newark NJ tel Bigelow 3-6800—See pp 44 53
Winchurch Albert J (Julia M) carp h 2120 Springfield av
Windle William J Jr (Mildred A) pres Irvington h 1861 Cider mill rd
Windrow Clarence P (Helen P) sheetmetalwkr h 670 Carlyle pl
—Helen J married Cleo Leonard
Winegar Charles F (Lillian B) rem to Belmar
—Charles F Mrs (Lillian B) died Sept 14 1946 age 62
Winfough Herbert (Mary) agt Newark h 1032 Falls ter
Winget Stanley A (Louise B) slsman h 447 Colonial av
Winklbaur Rudolf J rem to Irvington
—William (Sophie) toolmkr h 1622 Van Ness ter
Winkler Robert (Janice R) letter carrier 2015 Morris av h at Irvington
—Frieda wid Robert married Walter Dlauby
—Richard C (Ann M) supt of mails 2015 Morris av h at Irvington
Winn Harry r 1114 Weber
—Harry E (Augusta A) chemical opr Elizabeth h 1114 Weber
Winns Harrison (Etta M) chauf h 49 Gray av
—Isabelle wid Harrison r 49 Gray av
Winson Wilmer (Evelyn) rem to Madison
—Wilmer P (Evelyn H) elec h 118 Orchard ter
Winston Edward (Gertrude) lab h 82 Laurel av
—Isaac M (Dorothy A) oil burners Newark h 2465 Dayton av
Winter Anne G married Walter C Roman
—Charles mech r 152 Kimberly rd
—Charles S (Norma A) tchr Elizabeth h 815 Monmouth rd
—Clarence G (Anne G) rem to Dunellen
—Louis A brewerywkr r 348 Marion
Winterhalter Dorothy E r 528 Stratford rd
—Gertrude M steno Elizabeth h 528 Stratford rd
Wintermantel Eugene C (Frieda E) instrumentmkr TelCo h 1875 Pilgrim way
Winters Edward M (Doris) cleaner emp 2704 Morris av h (D) 1798 Manor dr
—Ernest A (Edith A) acct Newark and treas Township of Union (11) 2004 Morris h 1223 Plane
—John J (Irene) mech h (115) Townley Gardens 1407 Morris av
—Joseph B (Marie) foreman Newark h 233 Monticello
—Joseph J (Jean) rubberwkr r 233 Monticello
—Overton C (Doris) projectionist Newark h 252 Salem rd
—Thomas P (Margaret J) ironwkr h 1157 Magie av

Jersey State Electric Co. INC.
14 S. BROAD ST. (Opp. Public Library) Tel. EL 2-6700

—Vincent F (Helen B) stock clk Kearny h (117) Normandy Village 2081 Morris av
Wire William A (Amanda) molder r 1212 Higa ter
Wirth Albert jewelrywkr r 1213 Grandview av
—Albert Jr (Mary) jewelrywkr h 1213 Grandview av
—August (Heeln G) jeweler h 1049-1 Wooley av
—George T pres-treas Federal OilCo 550 North av h at Elizabeth
—George T Jr sec Federal Oil Co 550 North av h at Elizabeth
—Judith clk Elizabeth r 1274 Barbara av
—Karl (Matilda) forman Linden h 1274 Barbara av
—Walter V (Ellen G) optician Newark h 1671 Porter rd
Wirtick Robert W (Pauline D) eng Clifton h (213) Normandy Village 2081 Morris av
Wie John D (Ruth) gas sta atdt r 144 Louis pl
Wishart Leonard P Jr (Mabel) mech eng Newark h 502 Whitewood rd
—William (Eleanor) mach opr h 977 Arnet av
Wismar Catherine wid William F h 2751 Larchmont rd
—Hildegarde T tchr Newark r 2751 Larchmont rd
—William F Jr (Margaret E) mach Newark r 2751 Larchmont rd
Wisotsky Marvin (Fay) bakery Newark h (A) 1849 Manor dr
Wiswall Philip (Mary) heating eng h (A) 1879 Manor dr
Witcher John (Nannie) crane opr h 2225 Springfield av
Witkowski Zigmund (Anna) sta fireman r Robert
Witkowsky Philip (Susana) pharmacist Newark h (D) 1829 Manor dr
Witt Arthur P (Hilma) distiller h 1114 Bushnell
—George B (Lilian M) emp PruInsCo h 1032 Creger av
—Vernon H (Louise D) supv Kearny h 375 Forest dr
Witte Frederick W (Elsa M) eng Newark h 1849 Cider Mill rd
Wittemer Peter (Emma) polisher h 801 Burke pky
Witteman Albert F (Margaret R) supv Newark h 366 Bergen
Wittemann Robert F (Gladys M) slsman Elizabeth h 370 Huguenot av
Wittenmeyer Henry F (Adela) instrumentwkr Elizabeth h 477 Winthrop rd
Wittevrongel Raymond A chauf r 309 New Jersey av
—Rene P (Cecilia J) chauf h 309 New Jersey av
Wittich Edward (Hazel) eng Bloomfield h 1942 Oakwood pky
Witting Elizabeth wid Frank h 1684 Van Ness ter
Wittke Paul W (Ruth) research eng Summit h 963 Grandview av
WITTMANN WILLIAM JR manager Harmonia Savings Bank 1 Union sq Elizabeth NJ h 220 Prospect Roselle NJ—See Back Cover
Wittstock Edward V (Louise J) diemkr h 1130 Howard
Witzel Ruth married John Bilane
Wnoroski Peter A (Helen M) emp PRR h 2108 Tyler
Wockenfuss William student r 1987 Oakwood pky
—William E (Elfriede) eng Elizabeth h 1987 Oakwood pky
Wode Raymond C (Jane) diemkr h 1483 Brookside dr
Woehner Karl F (Ella F) baker h 2091 High
Woehr Anna S wid Charles h 954 Wewanna av
—William H printer r 954 Wewanna av

M. D. THOMPSON Coal - Coke - Fuel Oil
1777 Morris Ave. Union, N. J. Fairbanks and Morse
Tel. UN ionville 2-1777 Oil Burners and Stokers

BUILDING MATERIALS
JAEGER COAL & SUPPLY CO. INC.
2322 Morris Ave.
Unionville 2-0070

Woerdich Frank X (Mae E) watchmkr 967 h 17 Edward ter
Woerner Charles L (Tillie M) painter 618 Lillian ter h do
—Wilhemina wid Wilhelm r 401 Crawford ter
Wohlleben Emil (Edna) toolmkr h 1502 Oakland av
—Max G (Anna) toolmkr h 320 Washington av
Wohlman Herbert (Adeline) executive Newark h (D) 1773 Walker av
Wojciebowitz Mary wid Jospeh r 36 Concord pl
Wojtczak Anna wid Walter r 2511 Hawthorne av
Wojtech Joseph r 1151 Irvin av
—Theodore (Louise D) mach h 1151 Irvin av
Wolenter Michael died Jan 25 1947 age 49
Wolf Adolph E (Bertha E) h 1120 Weber
—Arthur J (Evelyn) mgr 1049 Stuyvesant av h 1066 Overlook ter
—Arthur J Jr clk 1049 Stuyvesant av r 1066 Overlook ter
—Clarence A (Sadie A) mgr E Newark h 2104 Lentz av
—Ethel steno Elizabeth r 1028 Falls ter
—Ethel M married James L Leffler
—Fred W pressman Newark r 1120 Weber
—George L Jr student r 1239 Barbara av
—George W custodian Newark r 834 Townley av
—Michael (Magdalena) mach h 1028 Falls ter
—Richard in U S Navy r 1239 Barbara av
—Stanley N (Pearl P) mgr Newark h (D) 1819 Manor dr
—William A (Grace M) rem to Rahway
Wolfarth William eng Newark r 1140 Caldwell av
Wolfe Clyde R (Isabelle) mech h 467 Carpenter pl
—June slswoman Newark r 2708 Carol rd
—Lemuel E (Emma) clk Maplewood h 711 Self Master pky
—Lemuel E Jr clk Newark r 711 Self Master pky
—William M (Helen E) supt Newark h 2708 Carol rd
Wolff Charles A (Marion F) eng TelCo h 1953 Long ter
—Ella J wid John H h 340 Plymouth rd
WOLFF H EDWARD pres City Savings & Loan Assn 1160 E Jersey Elizabeth NJ h 443 Magie av Elizabeth NJ—See p 54
—Herman P (Lena) acct 1210 Coolidge av h do
—Hugo R (Nellie) clk Hillside h 2243 Morris av
—John J (Margaret) supv Westinghouse h 735 Salem rd
—Marion Mrs mgr 1033 Stuyvesant av r 1953 Long ter
—Peter J (Wilhelmina) watchman r 1953 Long ter
—William mgr 1604 Stuyvesant av h at Newark
Wolfson Bernard C (Theodora H) buyer Passaic h 1582 Edmund ter
Wollenberg Henry H (Fay) ins agt Newark h 1270 Robinson ter
Wollensack John P mach opr h 2028 Edison ter
—Marie clk Newark r 2028 Edison ter
Woller Max P (Erna) hosierywkr h 1579 Porter rd
Wolridge Othelo M (Edith A) warehousewkr r 240 Burkley pl
Wolski Edward W (Irene M) mech h 1150 Jeanette av
Woman's League 137 Tebe pl
Womelsdorf Frederick W died Feb 7 1947 age 66
—Gladys L clk Roselle r 1620 May
—Hazel E clk Hillside r 1620 May
—Leopold P (Sarah P) h 1620 May

The Union Center National Bank
Union, New Jersey
MEMBER FEDERAL DEPOSIT INSURANCE CORPORATION

Wondrack Albert J (Madeline E) mach opr ESNA r 1437 Liberty av
—Mary wid Albert h 1437 Liberty av
Wood Alice emp 1048 Bertram ter r do
—Amanda E r 985 Ingeroll ter
—Harry L (Jean R) slsman h 1067 Jeanette av
—L Francis h (18C) The Village 1221 Magie av
—Marie R wid William E h 1015 Pine av
—Sarah J Mrs died June 1947 age 77
Woodard Theodore C (Katherine) slsman h 472 Stratford rd
Woodburn Ellis C (Margaret) rem to South Carolina
—Harry (Violet) with Violet's Yarn Shoppe 1961 Morris av h do
—Violet Mrs (Violet's Yarn Shoppe) 1961 Morris av r do
Woodbury Pearl W (Gertrude) ironwkr h 26 Crestview av
Woodfield Wells R (Ruth M) mech eng NY h 377 Lum av
Woodie Joseph B (Mary L) mech E Orange h 267 Carnegie pl
Woodruff Ethel M Mrs steno 492 North av h at Elizabeth
Woods Edward J (Jeanne) clk PSCorp h (8) 1140 Edgewood pky
—James L (Rosalie) lab h 70 Atlanta av
—John (Margaret A) milk 1060 Warren av h do
—John D (Anna C) rem to Newark
—John W clk Newark r 1060 Warren av
—Maurice r 347 Tower
—Minerva h 54 Hunt av
—Norma E steno GMCorpLDiv r 1060 Warren av
Woodton Marshall (Rachel) lab h 56 Maple av
Woolensack John C (Hope F) mason h 913 Madison av
Wooley John A (Edith C) acct Elizabeth h 1059 Mayfair rd
Woolley Irma K Mrs asst dist clk public schools r (224) Normandy Village 2091 Morris av
—John W (Irma K) sta fireman Belleville h (224) Normandy Village 2091 Morris av
Woolworth F W Co William G Baker mgr dept store 1027 Stuyvesant av
Worde Monroe (Mable E) packer h 72 Orleans pl
—Shirley M mach opr r 72 Orleans pl
Worden David (Hattie) maintenance man r 952 Carteret av
—Hattie Mrs atdt NY r 952 Carteret av
—Roger student r 952 Carteret av
Worman Charles A mech's helper r 424 Conant av
—Charles J (Elsie M) dispatcher Linden h 424 Conant av
Worobey Marion wid Charles r 586 Lillian ter
Worsley Thomas H (Alice) acct TelCo h 680 Duquesne ter
Worth Charles meat cutter h 1272 Robinson ter
Worthen Carroll D (Martha W) plot Newark h 1841 Cider Mill rd
Worthington Lafayette C (Emily L) h 246 Globe av
—Marion married Thomas McRedmond
—Robert A (Lucy B) foreman Newark h 1215 Victor av
Wortman Albert J (Myrtle) plumber Newark h 2070 Stanley ter
—Albert J Jr r 2070 Stanley ter
—Edward mech 1604 Stuyvesant av h at Chatham
—Raymond H (Hazel H) line man Newark h 2249 Berwyn
Wouters John H (Jean) slsman h 1730 Burnet av
Woyd Albert died Aug 26 1947 age 66
—Julia married George Jones rem to Irvington

TOKER COAL - COKE FUEL OIL 727 LIVINGSTON ST. EL. 3-1200

BUILDING MATERIALS
JAEGER COAL & SUPPLY CO. INC.
2322 Morris Ave. Unionville 2-0070

Wozowicz Charles L (Nancy V) acct Newark h 919 Louisa
—Nancy V Mrs bkkpr Newark r 919 Louisa
Wright Anna M Mrs wrapper h 1939 Hillside av
—Arthur mach r 627 Carlyle pl
—Charles (Cordelia A) chauf r 1 Sophia av
—Charles T (Margaret) ins slsman Newark h 1614 May
—Dewayne (Ethel) eng PRR h 1824 Vaux Hall rd
—Fred r 1939 Hillside av
—G Douglas chemist asst Newark r 1824 Vaux Hall rd
—Germia S r 177 Washington av
—Harry K (Frances) slsman Hillside h 1089 Pine av
—Herbert elec h 644 Golf ter
—Lucy housewkr r 7 Byron ter
—Mary E Mrs clk 1200 Commerce av r 979 Bonnel ct
—Mary M wid Jesse h 375 Carnegie pl
—Richard A (Evelyn F) mgr Newark r 1620 Porter rd
—Store of Union Inc A Edward Grudin pres 1049 Stuyvesant av and 971 do
—Theodore S (Annie) elec h 177 Washington av
—Violet wid James r 54 Hunt av
—Wilbur G (Mabel) tavern Belleville h 654 Self Master pky
Wrobel Walter S (Dorothy M) die setter h 306 Ohio
Wroble Felix (Isabella) (Phil's Home Diner) 1990 Morris av h at Belleville
Wrtalik Harry J (Elsie) mech h 1234 Stuyvesant av
Wuerthner Robert A (Martha) tool & diemkr h 57 Summer av
Wuestefeld Edward (Elsie R) insp h 1410 Isabella av
—Edward A (Marion) rem to Newark
—Elsie r 2166 Vaux Hall rd
—Ferdinand h 2166 Vaux Hall rd
—Ferdinand Mrs (Costina) died Oct 31 1947 age 81
—George (Georges Grove) State Hwy Route 29 h at Short Hills
—George (Theresa) (Dallmus Tool Co) State Hwy Route 29 h at Short Hills
—Marion Mrs rem to Newark
Wuestman Joseph A slsmgr 701 Lehigh av h at Westfield
—Joseph V (Katherine) (Secretary Pen Co) 701 Lehigh av h 644 Fairfield way
—Norman (Alice) h 2761 Larchmont rd
Wuethrich Frederick H (Henrietta) contr 713 Liberty cir h do
—Frederick J (Arline) carp h 721 Liberty av
—Willard C r 713 Liberty av
Wulbern Otto (Christina) assembler SMfgCo h 931 Arnet av
—Walter emp SMfgCo r 931 Arnet av
Wunder Elizabeth married Harold Christie rem to Newark
—Louis T (Marie B) slsman Newark h 1169 Bushnell
Wunderlich Clarence C (Eunice A) maintenance man h 498 Thoreau ter
—Eva tchr Orange h (A) 1843 Manor dr
Wurdman Henrietta tchr Seaside Heights r 27 Dengler ct
Wurst Christian L (Gladys J) investigator County h 2181 Berwyn
—Frank B rem to Newark
—Gladys J Mrs teller Elizabeth r 2181 Berwyn
—John J rem to Newark

LOIZEAUX BUILDERS SUPPLY CO. 'blue coal'

Wurster Herman F (Elizabeth) lineman TelCo h (A) 1828 Manor dr
Wussler Rudolf (Anna) foreman Harrison h 1564 Andrew
Wyatt Charles rem to Buffalo NY
Wyckoff Robert G (Dorothy M) rem to Tampa Fla
—Walter (Edna) mech eng NY r 1387 Isabella av
Wyglendowski Stanley J (Belmont American Decorators) 1018 Stuyvesant av h at S Orange
Wyles David E mach opr r 1149 Falls ter
—William J (Irma) mech h 1149 Falls ter
Wyman Edward H (Inez) rem to California
—Harold F (Florence M) maintenance man h 1041 Wooley av
—Inez rem to Calif
—James T student r 1041 Wooley av
Wynn Honet (Teora) mason's helper h 8 Gustav av
Wysocki Vincent S (Johanna) foreman Bloomfield h 678 Self Master pky

YACAVELLE JOHN A (Katherine J) slsman NY h 1847 Long ter
Yack Mary U Mrs conf 1296 Stuyvesant av h 1212 Victor av
Yacker Gus (Mildred R) (Park Liquors) 625 Chestnut h (A) 1759 Walker av
—Israel (Freda) bev Roselle h 150 Kimberly rd
—Samuel (Frances) beverage Roselle Park h 137 Indian Run pky S
Yacomelli Alfred J (Dorothy) draftsman NY h 227 Winfield ter
—Venera wid Alfred h 227 Winfield ter
Yaeger Margaret wid John r 2224 Morrison av
—Frank r 1574 Porter rd
—Russell (Helen) clk Newark h 2224 Morrison av
Yahnke Albert (Minnie) r 901 Garden
Yakes Jack (Mary) mach h 972 Johnson pl
Yakulevich Joseph letter carrier r 913 Pennsylvania av
Yamarick John (Veronica) asst foreman Newark h 1040 Potter av
—John W student r 1040 Potter av
—Lydia Mrs Emp TelCo r 1040 Potter av
—Myles M (Lydia) emp TelCo r 1040 Potter av
Yancey William H (Moxie A) trucker h 357 Tower
Yandell Kenneth E (Daryl B) emp SOilCo h 700 Greenwood rd
Yanosy Irene mach opr r 1040 Potter av
Yanow Samuel (Reshela) mgr Montclair h 526 Twin Oaks rd
Yarnell LeRoy S (Marjorie E) mgr Elizabeth h 332 Wayne ter
Yates Harry r 390 Salem rd
—Howard A (Myrtle L) yard supt 2322 Morris av h 1049 Bertram ter
—Keith E in U S Army r 1049 Bertram ter
—Phyllis married Vincent C Hall rem to Providence RI
Ye Galloping Hill Inn (Charles L Hempp) rest Galloping Hill rd c Chestnut
—Olde Galloping Hill Grove (Charles L Hempp) Galloping Hill rd c Chestnut
Yeide Earl W (Gladys R) conf 1380 Morris av h 464 Euclid av
Yerger John E (Shirley M) executive Lehigh Valley RR h 1976 Morrison av

Bertram S. Reitman Co. REALTORS INSURORS
107 JEFFERSON AVE. Tel. Eliz. 2-1223

BUILDING MATERIALS
JAEGER COAL & SUPPLY CO. INC.
2322 Morris Ave. Unionville 2-0070

Yerich Louis (Marie) news dlr Newark h 216 Lincoln av
Yetter Frederick L (Ethel E) emp PSE&GCo h 12 May ter
—Frederick S (Frances A) maintenancewkr PSE&GCo h 12 May ter
Yoch Bella Mrs rem to Pennsylvania
Yockim John R checker Linden r 2046 Emerson av
Yoerg August (Margaret B) contract man Elizabeth h 32 Franklin
—William slsman r 32 Franklin
Yohanna Rose Mrs h (3) 1175 Magie av
Yohannan W Russell (Martha) slsman h 859 Townley av
Yokell Stanley (Edith H) chemical eng NY h (B) 1738 Walker av
Yonowitz Nathan (Ida) acct Newark h (20B) The Village 1221 Magie av
Yoost William (Anna K) mach h 348 Martin rd
—William Jr emp TelCo r 348 Martin rd
Yorks Elsie clk NY r 2084 High
YOSPIN SAMUEL & SONS INC "Elizabeth's Largest Paint and Wall Paper Shop" Nancy Warren Wallpapers wholesale and retail 463 Elizabeth av c 5th Elizabeth NJ tel Elizabeth 3-5900—See p 43
Youman Emmett T (Elizabeth A) marine eng NY h 1163 Commerce av
Young Albert (Beatrice) medical supplies Newark h (A) 1675 Walker av
—Catherine wid Edward r 1025 Coolidge av
—Charles H (Martha M) carp h 155 Washington av
—Clarence L (Emma) lab h 290 Oregon
—Doris wid Melvin mach opr r 131 Tebe pl
—Doris E clk Newark r 1619 Van Ness ter
—Edward B (Helen B) acct Newark h (106) Townley Gardens 1407 Morris av
—Emily C wid Harry L h 333 Sherwood rd
—Eva M r 39 Valley
—Frank A r 355 Stiles
—Fred A clk NY r 290 Oregon
—Fred A (Ruth A) clk Newark h 355 Stiles
—Frederick h 422 Whitewood rd
—Frederick Mrs (Laura M) died Mar 13 1948 age 65
—Frederick W student r 2130 Van Buren pl
—Harry L died Feb 5 1948 age 53
—Henry G (Grace) printer Newark h 1084 Mayfair rd
—John (The Hitchin Post) State Hwy Route 29 h at Irvington
—Lawrence T (Marie E) plumber h 1084 Pine av
—Lawrence J Jr lab r 1084 Pine av
—Margaret A wid Walter W h 352 Willow dr
—Maud wid William housewkr h 14 Cross
—Pauline C wid Emil O married John Stefany
—Peter (Loretta) student r 2027 Kay av
—Raymond G stuyvesant r 1619 Van Ness ter
—Robert R student r 1084 Mayfair rd
—Vincent J (Dorothy) tchr Newark h (314) Townley Gardens 1407 Morris av
—Walter W died Oct 19 1947 age 68
—William F (Josephine T) scaler Irvington h 2130 Van Buren pl
Youngharis Harry (A Schneider & Co) State Hwy Route 29 h at Westfield

Fidelity Union Trust Company
NEW JERSEY'S LARGEST BANK
12 Offices in Newark and East Orange
Member Federal Deposit Insurance Corporation

Yourth Harry L (Margaret V) mgr Newark h 1017 Caldwell av
Yuengel Edward (Estelle) slsman Newark h 1237 Coolidge av
—Paul chauf r 1273 Grandview av
Yuhas Frances mach r 1281 Coolidge av
—Frank (Lorraine) rem to Irvington
—Frank H (Mathilda) tiler contr 1281 Coolidge av h do
Yuhl Edward J (Dorothy E) industrial designer NY h 2447 Seymour av
Yunker Caroline wid Rudolf r 1101 Burnet av
Yurichek Elizabeth emp TelCo r 2136 Vaux Hall rd

ZABOHONSKI ANTHONY (Viola) elec eng Harrison h 465 Winthrop rd
Zabryci Stanley (Jean) meat Perth Amboy r 961 Liberty av
Zacher E Paul (Amelia S) carp h 1055 Kensington ter
—Robert A (Sonya) v pres Irvington h 1854 Arbor la
Zackin Sidney H (Dena) refrigeration eng Newark h (B) 1779 Manor dr
Zadorsne Alice nurse Newark r 258 Indiana
—Peter (Catherine) h 258 Indiana
Zagibaylo Michael (Olga) rem to Irvington
Zahn Adam E (Hilda) mach opr r 2087 Tyler
—Edwin G (Emma) carp h 14 Burwell
—Irving (Target Cleaners) 2006 Morris av and 464 Chestnut h at Newark
—John C (Selinia M) guard ESNA h 981 Rosemont av
—John C Jr r 981 Rosemont av
—Kunigunde wid Arno r 14 Burwell
Zahringer Joseph G (Grace G) supt Newark h 957 Rosemont av
Zalesak William A (Mary L) lwyr Harrison h 385 Putnam rd
Zaleske Michael J (Viola T) eng Orange h 1220 Barbara av
—Peter r 1220 Barbara av
Zaleski Diane J married James Yowell rem to Linden
Zalesky John (Mildred) slsman r 484 Bailey av
—John A (Mary S) cutter grinder h 484 Bailey av
Zambolla Thomas r 1905 Vaux Hall rd
Zamuszinski Jacok H (Philomenia) mach opr h 299 Ohio
Zander Arthur G (Marie C) mach h 314 Winfield ter
—Arthur G Jr student r 314 Winfield ter
—Eleanor M bkkpr Orange r 314 Winfield ter
—Ethel M insp Hillside r 314 Winfield ter
—Evelyn M insp Hillside r 314 Winfield ter
—Raymond J engraver r 314 Winfield ter
Zappa Joseph H mach r 246 Longview rd
Zappo Thomas (Adele) clk Newark h 1022 Coolidge av
Zar Pietro (Duma) h (D) 1830 Manor dr
Zara Anthony J r 300 Oregon
—Genevieve H married Anthony Cicconi rem to Springfield
—Louise wid John h 300 Oregon
—Rose married Frank Frieri rem to Springfield
Zarhardt Paul (Paul's Beauty Shoppe) 67 Chestnut h at Plainfield
Zarinko John J (Rosemarie K) toolmkr h 256 Salem rd
Zarrella Louis (Vicki T) furrier h 344 Meade ter
Zarrello Frank (Jennie) cabinetmkr 2229 Springfield av h 388 Marion
—Joseph D mech SMfgCo r 388 Marion

Union Taxi call UNionville 2-5100 ROselle 4-5710

BUILDING MATERIALS
JAEGER COAL & SUPPLY CO. INC.
2322 Morris Ave.
Unionville 2-0070

Zator Alex A bakelitewkr r 1659 Edward ter
—Genevieve wid Ludwig h 1659 Edward ter
—John J steelwkr r 1659 Edward ter
—Stanley J drill press opr r 1659 Edward ter
Zatkowsky Moe (Tessie) furniture Elizabeth h (B) 1676 Walker av
Zavin Deloris P clk married Walter Kuber
ZAVIN INSURANCE AGENCY(Louis B Zavin) real estate-insurance and mortgage loans 69 Lincoln Park Newark 2 NJ tel Market 3-3854 also 1304 Liberty av Hillside NJ tels Unionville 2-1127 2-4804 Night tel Unionville 2-3278—See p 36
ZAVIN LOUIS B (Sylvia) accountant and lawyer tel Market 3-3854 69 Lincoln Park Newark 2 NJ also 1304 Liberty av Hillside NJ tels Unionville 2-1127 and 2-4804 h 973 Carteret av Union NJ—See p 36
Zboyan George J (Rose T) mgr S Orange h 1087 Mayfair rd
—Julius (Lillian) funeral dir NY r 1352 Orange av
—Lillian Mrs comptometer opr Newark r 1352 Orange av
Zecchino Edward E (Mary Ann) slsman h 2536 Lenn av
Zeckets Stephanie wid Frederick r 729 Suburban rd
Zedergerber Louise E wid Robert h 801 Valley
Zeff Cyrus R student r 1371 Beverly rd
—Nicholas (Mary) engraver SMfgCo r 1371 Beverly rd
Zega Sigmund E (Elizabeth) foreman Hillside h 338 Broadwell av
Zehnbauer Leonard J (Florence E) asst treas Investors Savings and Loan Assn 964 Stuyveant av (Union Mortgage Co) 954 do and real est and ins do h 176 Indian Run pky N
Zehner Chester (Marjorie) emp U S Govt r 5 Byron ter
—Ethel J married Vincent F Pektor
—Gladys benchwkr r 5 Byron ter
—John (Anna V) clk Newark r 5 Byron ter
—Paul R (Flora M) supt Newark h 389 Broadwell av
—Sophie wid Frederick h 5 Byron ter
Zeidenitz Edna M priv sec Union Center National Bank r 1016 Stuyvesant av
—Fred B (Bertha M) baker 1000 Stuyvesant av h (5) 1016 do
Zeidler Hugo H (Amanda) tool designer h 911 Chestnut
Zeigler Frank A (Camilla H) supv Newark h 249 New Jersey av
Zeiss Fred K (Mary A) insp h 1581 Walker av
—Jacob (Helen V) lab h 2034 Gliss av
Zeitler Emily clk Newark r 1504 Oakland av
Zelenz William M (Marjorie L) pres NY h 756 Fairway dr
Zeleski Eleanor r 1957 Oakwood pky
Zeligman Morris (Doris) mgr Newark h (B) 1811 Manor dr
Zelinka Joseph (Theresa) conf 2717 Morris av h 1014 Creger av
Zelko Martin (Bridget) sta fireman Bloomfield h 325 Minute Arms rd
—Steven C (Helen S) mach h (1A) The Village 1221 Magie av
Zell Benjamin F (Edith) mgr Newark h 1829 Quaker way
Zellers Betty-Jane r 2021 Balmoral av
—Hilda bkkpr Newark r 2021 Balmoral av
—William (Marie) chauf h 2021 Balmoral av

Jersey State Electric Co. Inc.
14 S. BROAD ST. (Opp. Public Library) Tel. EL 2-6700

Zelley George W S (Charlotte J S) asst agt PRR h 1519 Brookside dr
Zeman John (Marcella) painter h 192 Vaux Hall rd
—Paul (Emma) shipping clk NY h 122 Baldwin pl
—Walter (Gloria M) dry goods Newark h (C) 1727 Walker av
Zendorski William in U S Army r 2031 Lentz av
Zenk Eliza wid Frederick r 1060 Bertram ter
—Howard G (Anne M) clk Newark h 2148 Tyler
—Julius died Mar 8 1947 age 75
—Wilbert toolmkr r 2148 Tyler
Zenowicz John (Anna) cablewkr h 358 Russell
Zentz Mary L wid Reinhold r 1104 Salem rd
—William E sheetmetalwkr h 1104 Salem rd
Zepf Frederick C (Kathleen) clk NY h 248 New Jersey av
—Kathleen N r student r 248 New Jersey av
Zerr William (Rose) h 739 Dykes ter
Zerrello Patrick M rem to Marlboro
Zettel Frank X (Gertrude M) steam eng h 2096 High
Zettler Meyer (Dorothy) emp IntRevDept h (D) 1752 Walker av
Zick Bernard A (Hrnalia A) conf 401 Chestnut h do
—Elsie M wid Theodore J died June 3 1948 age 75
—Richard E (Dorothy A) toolmkr h 285 Beechwood
Ziegler Ferdinand M (Ruth W) adv NY h 464 Twin Oaks rd
—John F died Sept 15 1946 age 64
Ziel Jack (Mary) diemkr Newark h 1062 Pine av
—Ruth married Kenneth Weber
Ziesing Karl F (Kunigunda) foreman Newark h 2258 Stecher av
Zigahn Lisbeth Mrs (Sanford Mfg Co) 1020 Commerce av r 345 Meade ter
—Walter (Lisbeth) (Sanford Mfg Co) 1020 Commerce av h 345 Meade ter
Zika Antoinette wid William r 336 Tower
—Joseph (Eleanor) chauf h 934 Burlington av
Zimbardo Carmen (Sophie) drivers helper r 2583 Allen av
—Dominick (Jean) construction wkr h 2583 Allen av
—Helen A rem to Rahway
—Jennie wid Salvatore rem to Rahway
Zimmer Jacob (Shirley M) acct Bound Brook h 2069 Balmoral av
—John C (Tressa M) chemist NY h 339 Princeton rd
—Melvin J student r 2069 Balmoral av
Zimmerman Denise wid John L h 208 Townley Gardens 1407 Morris av
—Eleanor clk Newark r 2091 Tyler
—Emily wid William G h 959 Johnson pl
—Eugene K (Joan M) elec h 1129 Commerce av
—George E (Florence E) mach h rear 1066 Burnet av
—Henry (Angeline M) supv Linden h 1942 Ostwood ter
—Israel (Belle) Townley's Restaurant 580 North av h at Roselle
—John (Frances) baker h 59 Smith
—John S (Edith R) supv Kearney h 586 Carlyle pl
—Marie M Mrs wirewkr r 20 Bertha av
—Paul G (Carlotta) routeslsman h 1066 Burnet av
—Paul H (Elizabeth C) roofing contr Hillside h 368 Spring
—Paul H Jr student r 368 Spring

M. D. THOMPSON Coal - Coke - Fuel Oil
1777 Morris Ave. Union, N. J. Fairbanks and Morse
Tel. UN Ionville 2-1777 Oil Burners and Stokers

BUILDING MATERIALS
JAEGER COAL & SUPPLY CO. INC.
2322 Morris Ave.
Unionville 2-0070

Zimmerman
—William (Dorothy) (Townley's Restaurant) 580 North av h at Elizabeth
—William (Josephine) elec h 2091 Tyler
—William Jr mech r 2091 Tyler
Zimmermann Carl G (Verona M) elec 2679 Spruce h do
—G Carl (Joy) rem to Cranford
—Joseph G Jr (Grace L) installer TelCo h 353 Washington av
—Warren chauf r 2679 Spruce
Zimrin Henry L (Selma) acct Newark h (B) 1737 Walker av
Zink Rose wid Rudolph r 35 Roselyn pl
Zinkerman Frank E (Evelyn) mech h (D) 1908 Manor dr
Zinn Arthur P (Anna T) sheetmetalwkr h 1277 Glen av
—Mathilda wid Arthur died July 7 1948 age 71
Zipp Katherina Mrs rem to Maplewood
Zirkel Richard A (Harriet E) meats Irvigton h 2026 Lentz av
Ziser Doris E r 321 Indiana
—Thomas (Elsie E) h 321 Indiana
Zissel Charles F (Lulu C) asstmgr Brooklyn NY h 441 Clark pl
—Charles M (Helen) slsman h 441 Clark pl
—John C r 441 Clark pl
Zito Joseph (Tessie G) jewelerywkr h 397 Wallingford ter
—Matthew S (Mary) slsman Newark h 2031 Kay av
Zingzda William (Elizabeth M) setupman h 1125 Howard
Zizza Samuel R (Marie G) slsman h 1269 Grandview av
Znyski Alex (Edith) chauf r 240 Hilton av
—Joseph V (Sally) rem to Kenilworth
—Mary wid Joseph h 240 Hilton av
Zoeller Geore F (Verdia N) gas analyst SOilCo h 390 Salem rd
—Herman J (Marie L) chemist Elizabeth h 325 Putnam rd
Zoellner Frank L (Marie E) process eng Woodridge h 659 Colonial av
Zofay Agnes r 98 Baldwin pl
—Anna machopr r 98 Baldwin pl
—Charles T clk Newark r 98 Baldwin pl
—Helen supr Newark r 98 Baldwin pl
—Stephan h 98 Baldwin pl
Zorn Ludwig W (Helen C) brewerywkr h 2518 Hawthorne av
—Seymour H (Mildred K) rest Newark h (B) 1773 Walker av
Zrinko Katherine A wid Elmer T h 2133 Springfield av
Zsiga Arthur R rem to Florida
—William B (Vera E) rem to Florida
—William B Jr rem to Florida
Zucker Frederick A (Minnie I) veterinarian Roselle h 1068 Morris av
Zuckowski Robert r 368 Durham ct
—Stanley (Sophie) carp h 368 Durham ct
Zuest Christian h 368 Russell
—Dorothy J clk TelCo r 609 Hubbard av
—Edward rem to Newark
—Evelyn insp r 368 Russell
—Harold Shipping clk Kearny r 368 Russell
—Harry L (Dorothy M) elec DMfgCo h 609 Hubbard av
—Mildred E married Joseph Sicker rem to Irvington

The Union Center National Bank
Union, New Jersey
MEMBER FEDERAL DEPOSIT INSURANCE CORPORATION

Zuk George (Sophie) brewerywkr h 2198 Stecher av
—George Jr rem to Irvington
—Samuel (Irene) slsman r 2198 Stecher av

Zukauckas George J (Catherine) carp h 673 Self Master pky
—Robert G mach r 673 Self Master pky

ZURICH GENERAL ACCIDENT AND LIABILITY INSURANCE COMPANY LTD OF ZURICH SWITZERLAND 18 Beaver Newark NJ—See insert opp Classified Directory

Zurkel Hugo h 1561 Ashwood ter

Zusi Leonard B (Helen S) contr Newark h 2791 Carol rd

Zwaiffler Joseph buyer Newark h (B) 1688 Walker av

Zweckbronner Harry (Helen) (Harry's Hardware Co) 627 Chestnut h 853 Colonial av
—Helen Mrs (Harry's Hardware Co) 627 Colonial av r 853 Colonial av
—Henry painter r 853 Colonial av

Zweighaft Henry refrigeration carp h (A) 1745 Walker av

Zydowsky Daniel (Mary) contr 1939 Mountainview av h do

Zymroz Frank (Stella) gasoline 1701 Stuyvesant av
—Stephen mech 1701 Stuyvesant av h at Irvington

Don't Guess Where You Are Going
BUY A MAP
FOR SALE AT ALL BOOK STORES

Common Sense

About City Directory Circulation

The true value of advertising circulation is *circulation consulted.*

To be exact by actual survey in twenty-four average American cities by actual count each city directory averaged three and one-half consultations for each business day.

To be conservative we will eliminate the sixty Sundays and Holidays when no tests were made.

For every thousand directories sold there will be an average of three and one-half daily consultations for each book for *three hundred and five days,* therefore—

1000 x 3½ x 305 =

1,067,500

Consultations or

Circulation Consulted

CAPRARIO MOTORS INC.

SALES

DE SOTO
APPROVED
SERVICE
PLYMOUTH

SERVICE

1849 Morris Avenue Union, New Jersey

Telephone . . . UNionville . . . 2 - 8400

CAPRARIO MOTORS INC.

SALES

DE SOTO
APPROVED
SERVICE
PLYMOUTH

SERVICE

1849 Morris Avenue Union, New Jersey

Telephone . . . UNionville . . . 2 - 8400

UNION NUMERICAL DIRECTORY

EXPLANATORY NOTES

The streets are arranged alphabetically with their descriptions, each description followed by a numerical arrangement of householders, places of business and street intersections. (Arranged by rotation where no numbers have been assigned.)

The abbreviation r between the street number and the name signifies "rear."

The word "vacant" after a number signifies that the house, office or store at that number was vacant when the canvass was made.

🔔Indicates telephone at this number.

"Right even)" after street description indicates even numbers on right side of street.

The symbol ◎ following a householder's name indicates that information has been secured during the canvass that the house is owned by some member of the family, but as the publishers cannot and do not guarantee the correctness of the information furnished, nor the complete absence of mistakes, no responsibility for errors can be or is assumed, nor can the publishers furnish further information than that shown.

ABERDEEN RD fr Vaux Hall rd SE to 1218 Glen av
2940◎Clinker Robert 🔔Un2-5080
2941◎Schanz F contr 🔔Un2-0270
2944◎Caesar Frederick F 🔔Un2-4322
2945◎Slifer Herman 🔔Un2-6093
2948◎Ernst William C 🔔Un2-2284-M
2949◎Laprade George A 🔔Un2-5232
2951◎Stoddart F W 🔔Un2-1668
Smith L S Mrs ins 🔔Un2-1668
2952◎Caputo Joseph A 🔔Un2-4738
2956◎Neigel Andrew W 🔔Un2-4995-J
2957◎Oswald Thomas R
2960 Farese Emil J
2969 Wilshire dr begins

ADAMS AV fr 1893 Morris av to 1934 Vaux Hall rd
1011 Vacant
1014◎Mazik Frank
1015◎Richter Walter J
1017◎Gessner F R 🔔Un2-1110
1019 Gordon Lewitt B
1021 Egan James W 🔔Un2-7279
1023◎Clark William L
1024 Axton av begins
1026◎McNamara W W 🔔Un2-5804-W
1027◎Grant Charles R 🔔Un2-2473-J
1029◎Lang C A 🔔Un2-3469
1030◎Hoffman Edward 🔔Un2-2471
1033◎Angelbeck F W 🔔Un2-3804-J
1034◎Pelosi Arthur A 🔔Un2-4392
1035◎Klein George 🔔Un2-0743

ALLEN AV fr Burnet av NW to bey Rotter ter (Incorrectly numbered)
250◎Van Houten W B 🔔Un2-1275
— Center st begins
246◎Amberg Joseph 🔔Un2-2497
248◎Traier T Mrs 🔔Un2-5323-J
— Amberg st begins
2583◎Zimbardo Dominick 🔔Un2-5256-M
63◎Amberg Charles 🔔Un2-5323-R
— Lincrest ter begins
2597◎Hanich Michael
2664◎Amberg Joseph Jr
— Vacant
— Vacant
—◎Molnar John B
— Liberty av crosses
2664◎Lapham George R 🔔Un2-1491
244◎Angele C Mrs 🔔Un2-3084
243◎Perger M Mrs 🔔Un2-5323-M
Bashford Fred E 🔔Un2-5625
— Rotter ter begins
244 Angele's Grove 🔔Un2-3084

APLINE AV fr RVRR NW to 1681 Burnet av (Incorrectly numbered)
32◎Kriegsman Frank 🔔Un2-6920-M
1227◎Calhoun William C 🔔Un2-4490
— Edward ter crosses
3◎Vohden Richard A 🔔Un2-3792-M
— Kenneth av crosses
2226 Waple John W 🔔Un2-7426-J
2225◎Mieth Werner 🔔Un2-6719-W
2224◎Beyerle Frank F 🔔Un2-7715-M
10 Schneider Leo 🔔Un2-1171-J
11◎Twombly L M 🔔Un2-1171-M
2218◎Sommer P J 🔔Un2-6028-J
2223◎Kessler Eric H 🔔Un2-3497
2214◎Braz M A Mrs 🔔Un2-4149-J
2215◎Petri William L 🔔Un2-2790
2213◎Engelhard Frederick 🔔Un2-4303-J
— Wolbert ter begins
22◎Turcowski John
2205 Laeffert John F 🔔Un2-4149-R
2201◎Schmidt H painter 🔔Un2-4149-W
2200 Kufferman A A 🔔Un2-0917
2197 Opacity John
2196 Vacant A

Alpine Av—continued
2199◎Gagliano Henry ⚠Un2-6660-R
2188◎Stanley Harry ⚠Un2-4303-M
2184 Giaimo M M ⚠Un2-7385-W
2180 Kessler John J ⚠Un2-7393-R

AMBERG fr Allen av to Doris av
1311◎Redl Theresa Mrs ⚠Un2-5440
1312◎Weingarten Manning ⚠Un2-7378-M
1319◎Travis Claude J ⚠Un2-7378-W
1330◎Alfieri Michael ⚠Un2-3764-J
1334◎Pretzer Walter ⚠Un2-7378-R
1335 Vacant

AMBOY fr 2270 Springfield rd to Tuxedo pl
10 Wachsmuth Henry F ⚠Un2-6995-M
14◎Dowling Shelly ⚠Un2-6333
Dowling Sherrick
21 Buresch Thomas
Dendray Matheas
◎Skacel Edward
Walter Anna Mrs
23 Vacant

ANDRESS TER fr 434 Colonial av NW to David ter
492◎Potter W B contr ⚠Un2-2682-W
504◎Dzina Paul H ⚠Un2-3472-M
505◎Demos John C ⚠Un2-4026
508 Homestead pl begins
510◎Mair Frederick V J
515◎Rowan Harry W ⚠Un2-5552
516◎O'Connor Sue
520◎Quis Harold J ⚠Un2-0065
521◎Strassburger P E ⚠Un2-8081-M
524◎Day Allen ⚠Un2-1735
525◎Mather Clarence L
529 Vacant
533 Vacant
534 Vacant
535 Paff ter crosses
546 Vacant
547 Vacant
552 Vacant
553 Vacant
556 Vacant
557 Vacant
562 Vacant
563 Vacant
566 Vacant
567 Vacant
667 Crawford ter crosses
1712◎Egbert George H Jr ⚠Un2-1776
1713◎Krumm Harold A ⚠Un2-1332
1714◎McBreen T S ⚠Un2-1294
1715◎Schreiber Paul E ⚠Un2-1677
1715½ Wallingford ter ends
1716◎Barned J Nelson ⚠Un2-5523
1717 Landeck August ⚠Un2-5446
1718◎Borsky John B
1719◎Boehler Harvey W ⚠Un2-1611
1721 Burroughs ter crosses

ANDREW fr S of Leonard ter to 2098 Melrose pky
1541 Leonard ter crosses
1542 Vacant
1546◎Doll Karl F ⚠Un2-8447-J
1550◎Kolnig Paul ⚠Un2-7298-J
1553 Vacant
1554 Vacant
1557 Vacant
1560◎Lindsay William
1561 Myrtle st ends
1563◎Hoffman Frederick
1564◎Wussler Rudolf
1567◎Henkel Albert E ⚠Un2-1145
1568◎Uhry Edward ⚠Un2-3776
1569◎Thorworth C W ⚠Un2-4880-J
1571◎Hill John F ⚠Un2-5275
1573 Halsey Joseph R ⚠Un2-2719-W
1574◎Andress Walter ⚠Un2-2719-J
1575◎Stelts Frederick T ⚠Un2-0509
1578◎Schulti Edward ⚠Un2-1659
1580◎Chatillon E Mrs ⚠Un2-7853
1581◎Seiler Julius ⚠Un2-1757-M
1583◎Werner R H
1584◎Weber Charles J ⚠Un2-2354
1585◎Eckert Anton ⚠Un2-2719-M
1587◎Merten Henry R ⚠Un2-7853-W
1591 Alexander George
Vodapek William
1593◎Dominiak M A Mrs ⚠Un2-5438
Fredrich John
1599 Stanley ter crosses
1608◎Tissano Frank ⚠Un2-5495-M
1612◎Anton Frank J ⚠Un2-7948-J
1614◎Mutz Hugo ⚠Un2-1205-J
1615◎Hoppe Richard ⚠Un2-3059
Weck Karl ⚠Un2-0107
1616◎Anfuso William ⚠Un2-2993-J
1617◎Kerbey James M ⚠Un2-7366-J
1621◎Hill Dennis
1628 Bemis Roger
◎Lenhard Henry
1629 Houck Franklin E ⚠Un2-7948-W
1630◎Hildebrandt Adam ⚠Un2-0353
1631◎Benke William M ⚠Un2-2066
1634◎Lilienthal C L
1638◎Wiesert Curt H ⚠Un2-3545-J
1640◎Pfeiffer A M Mrs ⚠Un2-7461-W
1642◎Henderson Thomas ⚠Un2-3545-W
1645 Pleasant pky crosses
1652◎Chapdelaine E B ◎
1656◎Schamberger Rudolf ⚠Un2-7461-J
1659◎Kincs John ⚠Un2-2488
1660◎Fera William ⚠Un2-2258-M
1663◎Reilly Joseph J ⚠Un2-0927-R
1667◎Spence Nathaniel ◎
1669◎Eckert Andrew ⚠Un2-0927-J
Eckert Andrew E
1671◎Schlosshauser Oscar ⚠Un2-2295
1675◎Reinhard F P ⚠Un2-0927-M
1677◎Foerster Jacob ⚠Un2-3248-J
1679◎Schmidt Charles ⚠Un2-2532
1681◎Schieler Arnold ⚠Un2-1324

APGAR CT fr Steuben to 2360 Morris av

ARBOR LA fr 1260 Oakland av
1832 Hanf Casper J ⚠Un2-5613-J
1833◎Michaelson John G ⚠Un2-5663
1840◎Crayer Stanley E ⚠Un2-4756
1841◎Douwes H B
1844◎Krais Robert ⚠Un2-0788-J
1845◎Wilkins Wesley I ⚠Un2-3395
1849◎Thayer Theodore ⚠Un2-4725-M
1850◎Barenther Joseph ⚠Un2-5410-R
1853◎Kysel Joseph A ⚠Un2-6388-J
1854◎Zacher R A ⚠Un2-2128
1858◎Leonard John P ⚠Un2-5853
1859◎Cook Edward T ⚠Un2-4725-W
1863◎Brown George W ⚠Un2-5978
1864◎Faulkner W G ⚠Un2-2267
1867◎Clayton Edward C ⚠Un2-5051-W
1868◎Andrews Glendon L ⚠Un2-5410-W
1873◎Steuber L M archt ⚠Un2-8136
◎Nelson Arthur ⚠Un2-2556
1878◎Korg K A ⚠Un2-5763-W
1879◎Schubert Fred A ⚠Un2-5776-R

ARCADIA PL fr Valley S to Springfield av
8◎Alston Vernon ⚠Un2-1814-J
10 James George ⚠Un2-1814-M
12 Hayden C Mrs
14◎LeRoy Anna V Mrs ⚠Un2-6804-M
18◎Fiorilli Joseph ⚠Un2-1814-W

ARNET AV fr S of Beverly rd to Morris av
922◎Stiles A Norman ⚠El2-1589
927 Beverly rd crosses
928◎Dittrich William ⚠Un2-0928-J
931◎Wulbern Otto
932◎Shaeffer Harry ⚠Un2-7611
935◎Cleveland W F
936◎Casmas A R ⚠Un2-5059
937◎Leyes Charles ⚠Un2-5443-J
941◎Wasson Jones I ⚠Un2-1549-M
942◎Enright John ⚠Un2-2093-W
944◎Adams Boyd H ⚠Un2-0863-R
948◎Roehner Albert ⚠Un2-2425
949◎Cooper H E ⚠Un2-6233-M
951◎Schneder Frank A ⚠Un2-6544-M
952◎Mead Frederick E
955◎Nusser William ⚠Un2-6376-R
956◎McCarthy Mae M ◎
957◎Baly William ⚠Un2-0369-W
958 Schleifer Alexis ⚠Un2-6844-W
961◎Stein Joseph F ⚠Un2-5355-J
962◎Nesta Albert ⚠Un2 6450-J
964◎Nemmert R Mrs ⚠Un2-0947
965◎Cumming E K
968◎Hugo Edward F ⚠Un2-3938
969◎Hanlon Frank X ⚠Un2-0863-M
972◎Kolbe E J Mrs
Abrams Avel S ⚠Un2-1549-J
973⚠Pier Howard L
974◎Len A Mrs ⚠Un2-2594-J
976◎Schauffele S Mrs ⚠Un2-2093-J
977◎Wishart William
980◎Wesley Anthony J ⚠Un2-1975
981◎Merkler Charles J ⚠Un2-6376-J
984 Engine Co No 3 ⚠Un2-0775

ARSDALE TER fr S of Hillside av to Irvington line
— Hillside av crosses
— Hamilton pl ends

ASHWOOD TER fr 2141 Leonard ter to 2130 Stanley ter
1519 Leonard ter ends
1561◎Zurkel Hugo
1563◎Horak Leo ⚠Un2-0825-J
1565◎Evans H Mrs ⚠Un2-0825-W

ASTORIA PL fr Elm av to Carnegie pl
— Elm st ends
— Indiana st begins
— Ohio st begins
95◎Hilla M E Mrs ⚠Un2-6654-J
Ganslen William
19◎Kulbick Conrad ⚠Un2-2090
Navrsky Morris
20 Spevak Joseph
17◎Olynyck Stephen ⚠Un2-5661
160◎Smoot Baxter C
2 Thorne Robert ⚠Un2-3754
— Oregon st begins
—Catherine st ends
— Vacant

ATLANTA AV fr 1594 Burnet av to Augustine pl (Incorrectly numbered)
55 Mosby May Mrs
60 Bishop Spencer ⚠Un2-7081-J
Wesley John F ⚠Un2-3539-M
59 Philips Thomas
70 Woods James L
89 Mason J grocer ⚠Un2-7467
— Elm av crosses
71 Smith V P Mrs ⚠Un2-4972
30 Ward Ruben ⚠Un2-6657
30 Quick A M Mrs
88◎Lee Lawrence
49◎Nicastro Frank
47 Hayes Harold M ⚠Un2-7081
Culver Ethel Mrs
Andrews G L Mrs
45◎Proveni Anthony
139◎Raynor Herbert
145 Kato Robert
150 Bowers Frederick ⚠Un2-1735-J
Smart Hardy L ⚠Un2-5741-J

AUGUSTINE PL fr Tebe pl to 158 Burkley pl (Incorrectly numbered)
104 Lynch Norman F
◎Andrews James M
Wilson William
110 Weems Isaiah

Augustine Pl—continued
122◎Gregory William
Coleman Randolph ♁Un2-5148
— Orleans pl ends
14 Hunt Emmit
314◎Llewelyn A F ♁Un2-1007
— Atlanta av ends
— Hunt av ends
174 Allen Elizabeth Mrs
176 Jones Elson J
Head John H
178 Scott Kenneth
Collins Lucius

AXTON AV fr 1024 Adams av W and NW to 1051½ Stuyvesant av
1915 Haynes Gertrude D
♁Un2-7139-M
Haight R R ♁Un2-7139-R
1921 Grandview av crosses
1928 Imfield C nurse ♁Un2-3840
◎Miller George ♁Un2-3840
1929◎Tymczyn William ♁Un2-4448
1039 Heisch August H ♁Un2-5472-J
1933◎Dukes Homer L
1934◎Nowatt George C
1935◎Morris Clifford ♁Un2-2604-J
1936◎Lykes F V Mrs
1939◎Hoehn Theresa Mrs ◎
1940 Koren Spitzer M ♁Un2-1080
1941◎Vallo Andrew J ♁Un2-4152
1942◎Speicher Ralph C ♁Un2-0383-J
1943◎Eckert John ♁Un2-4199-J
Eckert H E nurse
1944◎Faix Frederick ♁Un2-0383-R
1945◎MacDonald J A ♁Un2-0004-J
1948◎Devlin James M ♁Un2-5877-J
1949◎Vill Mathew ♁Un2-7841-J
1950◎Lotz Harry ♁Un2-0416
1954◎Scavina Fred ♁Un2-1456
Scavina B M tchr music
♁Un2-1456
1956◎Gunther Edward D
♁Un2-7022-J
1957◎Mollow W B ♁Un2-7200
1960 Crissalli Joseph
♁Crissalli Samuel ♁Un2-0893

AZALEA RD fr 1469 Morris av NE to County pky
1000 Axt Charles ♁Un2-2770
◎Weisinger L L ♁Un2-2999 J
1007◎McManus Adrian T ♁Un2-5329
1008◎Rechia Anthony ♁Un2-5278 M
1011◎Crawford A M ♁Un2-5278-J
1015 Vacant
1023◎Pentecost Russell E ♁Un2-3550
1031 Brookside dr crosses
1074◎Seymour A S Mrs
♁Un2-3591-M
1080◎Benton Harry O ♁Un2-3591-R
1087◎West Francis W ♁Un2-5034

BAILEY AV fr 433 Winthrop dr NE and NW to 85 Coakley dr
431◎Capo Albert H ♁Un2-2250
433◎Svoboda Charles A ♁Un2-2879
434◎Curtis Fred ♁Un2-4441
437◎Covert E W ♁Un2-4950-R
439◎Hudzik Edward J ♁Un2-5923-J
441◎Geiger Oscar E ♁Un2-5614
442◎Dietlmeier J M ♁Un2-3736-M
443◎Wade George ♁Un2-3736-R
446◎Rafter Robert M ♁Un2-5354
447◎Filipek Milton ♁Un2-3736-W
450◎McCarthy J H ♁Un2-1820-M
451 Ellen st begins
454◎Gantter Gerald P ♁Un2-7958-R
458◎Macdonald G H ♁Un2-1868
464 Bownstein Alexander
♁Un2-7597-J
468◎Peterson B M Mrs ♁Un2-4955-J
470◎Gelband Manning ♁Un2-8298
471◎Wilt Frederick R ♁Un2-5914-W
475◎Gartz Frederick ♁Un2-4955-M
476◎Sloan Walter C ♁Un2-2114
480◎Connolly K H ♁Un2-2031-M
484◎Zalesky John A ♁Un2-7827-M
486 Burke ter ends
496◎Hartmann F Ernst
♁Un2-0288-W
500◎Peck George F ♁Un2-7827-R
502 Ducker Fritz ♁Un2-6274
◎Gertslacher Joseph
504◎Morookian G T ♁Un2-1820-R
508 Marquat Herman
◎Subbe Ernest P C ♁Un2-3851
510◎Heyeck Anthony J ♁Un2-5962
511 Vassar av begins
514◎Rank Karl ♁Un2-2031-J
516◎Lane Ben R ♁Un2-3257
518◎Hargraves John H ♁Un2-2468
519 Wyoming av begins
524◎Bartley G W ♁Un2-0187-M
530◎Murray Thomas J ♁Un2-2329
534◎Weber Joseph H ♁Un2-7965-R
538◎Alberts Paul C ♁Un2-4415
542◎Englehart F C ♁Un2-4432
543 Jean ter begins
546◎Murphy J R ♁Un2-2886-M

BALDWIN PL fr Elizabeth river to 130 Union av (Incorrectly numbered)
97◎Wagner Joseph
98 Miller George
◎Zofay Stephan ♁Un2-5993-M
99◎Andrews W T ♁Un2-7839-J
100◎Ondreowicz J Mrs
150 Sokalski M M Mrs
122 Zeman Paul
◎Basner John ♁Un2-1363
130◎Donahue M J
101◎Harzula Thomas ♁Un2-0150

BALL AV fr Caldwell av NW
— Madison av crosses
— Lafayette av crosses
— Doll av crosses
Route 29 crosses

BALMORAL AV fr 1384½ Stuyvesant av to W of Winslow av
2001 Caffrey Matthew J ♁Un2-7985-M
Rubin J Mrs ♁Un2-7985-J
2003 Pearson Donald
Tagart Jack R ♁Un2-6954-R
2019◎Pedynowski John
2020◎Huff Kenneth T ♁Un2-1715-M
2021◎Zellers William ♁Un2-4057
2022◎Grumm Theodore H
2023 Vacant
2024◎Demcsak Emil M ♁Un2-5412-J
2026◎Knox Russell R ♁Un2-5646
2027◎Petter Joseph W ♁Un2-0024
2028◎McKeon Joseph C ♁Un2-2739
2029 Bauman F A ♁Un2-5412-R
2032◎Miller Leo ♁Un2-4499-W
2033 Patz Gustav ♁Un2-0129
2034◎Schreier George ♁Un2-6954-W
2035 Vollherbst E typewriter repr ♁Un2-0142
2037◎Hodum Frank R ♁Un2-0122
2040◎Dunne James W ♁Un2-6977-M
2041◎Susen George W ♁Un2-0174
2042◎Merbler A J Jr ♁Un2-5322
2043◎Comstock J G
2044◎Schnur Hyman ♁Un2-4484
2045◎McGirr James ♁Un2-6977-R
2049◎Lonchak Andrew ♁Un2-5412-M
2050◎Moeltner W F ♁Un2-4499-J
2051◎Mateyka Milan ♁Un2-4771
2055◎Mieth Paul J ♁Un2-0512
2056 Barbara av ends
2057◎MacIntyre C S ♁Un2-3927-J
2058 Brodie Leo ♁Un2-7083-W
2059 Ritterbusch Edward ♁Un2-3927-M
2060◎Stys Stephen J ♁Un2-1222
Kulaga Stanley F
2061◎Mueller Walter R ♁Un2-3927-R
2062◎Dunbar John ♁Un2-6737-J
Egan William Jr
2065◎Skuraton Samuel ♁Un2-5385
2066 DeHart F R ♁Un2-5515-R
2067◎Graf Otto ♁Un2-3927-W
2069◎Zimmer Jacob ♁Un2-0373-M
2070◎Schwarz H K ♁Un2-2291
2072◎Lachenauer A F ♁Un2-4974
2074◎Goodwin Arthur E ♁Un2-5750-J
2075 Duchin Louis ♁Un2-5750-R
2076◎Corbitt J W carp ♁Un2-1173
2081 Vacant
2083 Orange av crosses
2139◎Drigel A F grinding ♁Un2-4755-R
2140◎Repeta A S Mrs ♁Un2-7645-W
2141 Seifts William
2143◎Pypec Anna Mrs ♁Un2-0232
2145◎Longell C W milk ♁Un2-3266
2146◎Alvarez Austin M ♁Un2-2839-J
2148◎Grosjean Frederick ♁Un2-3326
2149◎Lingsch Charles F ♁Un2-0373-J
2150◎Singley Henry C ♁Un2-1387
2152◎Wallmann F N
2153◎McLaren J D
2157◎Schnell George
2158 Fezer Karl ♁Un2-6652
Grouse Ira M ♁Un2-5155-M
2160◎Kesselmeyer William ♁Un2-6035
2161◎Ulbricht Paul M ♁Un2-2395-J
2162◎Forst Alfred ♁Un2-2395-W
2164◎Martin John W ♁Un2-3368
2165◎Morgenroth E G ♁Un2-7720-J
2168◎Lindberg Robert J ♁Un2-7720-R
Sandberg Otis N ♁Un2-4755-M
2169◎Kaufmann W H watch mkr ♁Un2-2146-J
2172◎Nick Julius M ♁Un2-5515-W
2178◎Hirsch Ernest ♁Un2-4160
2179◎Lehmann Gottfried
2182◎Esser William F ♁Un2-5464-W
2186◎Metzger John ♁Un2-7083-M
2189 Winslow av crosses
2190◎Foris Julius Z ♁Un2-6851
2203◎Weston Wesley S ♁Un2-4626
2209◎Filipek John S ♁Un2-5464-J
2213◎Smith Grant A ♁Un2-5250
2217◎Noble Heinz ♁Un2-2395-M
2221◎Wadle Harold C ♁Un2-5216
2224◎Martin Harry J ♁Un2-3695-W
2225◎Udert Arthur ♁Un2-3695-R
2227 Haage Frederick ♁Un2-3695-W
2228 Hughes Floyd H ♁Un2-5119-M
2231◎Doerrhoefer Frederick ♁Un2-3560
2234◎Remlinger H O ♁Un2-5603
2235◎VanAnglen D C ♁Un2-5066
2238◎Mitts Milton J ♁Un2-4755-J
2242◎Perina F A Jr ♁Un2-7083-R
2246◎Ihling F C ♁Un2-1563
2250◎Karge F A ♁Un2-7654-R
2251◎Letsche Eugene
2254 Vincent I Harvey ♁Un2-5515-J
2255◎Nelson Andrew R
2258◎Metz Edwin B ♁Un2-1522
2259◎Schrader W H ♁Un2-3360-R
2262◎Safranek W L ♁Un2-3360-M
2263◎Hahn Paul J ♁Un2-3695-J
2266◎Beck Helmor A ♁Un2-4956
2267◎Biba George ♁Un2-5404

BALSAM WAY fr 474½ Twin Oaks rd NE to 466 Euclid av and fr North dr NE to 1470 Morris av
700 Lodge J Russell ♁Un2-1826
703◎Duke Leslie E ♁Un2-7887-M
706◎Smith Oscar R ♁Un2-2478-W
711◎Weber George B ♁Un2-7887-J
712◎Whitener Henry E ♁Un2-3279
713◎Nicholson C L ♁Un2-3795
714◎Meier William G ♁Un2-2776-M
717◎Williams T A ♁Un2-8321

Balsam Way—continued
718◎Scharwath H J ♁Un2-2596
722◎Gobeille Ernest ♁Un2-2590
726◎Fentress Robert W ♁Un2-0734-J
727◎Reinbardt W F ♁Un2-1149
729◎Lindsay Douglas A ♁Un2-3525
732◎Gott Harold L ♁Un2-4488-J
734◎Lammerding Wesley
735◎Patterson David ♁Un2-3902
738◎Carhart Vincent W ♁Un2-3365-J
739◎Brady Matthew L ♁Un2-4108-J
742◎Horton Louis E ♁Un2-1088
743◎Hesse Victor ♁Un2-8122
746◎Hansen Axel ♁Un2-0466
747◎Van Leuven D F ♁Un2-0108-W
750◎Hill Roger W ♁Un2-0240-J
751◎Behringer W J ♁Un2-0394
970◎Morris Frank A ♁Un2-0729-J
971◎Johanson W F ♁Un2-4091
974◎McDermott Scott J ♁Un2-8145-M
975◎Hassenklover Charles ♁Un2-6146
979 Rein Richard P ♁Un2-0729-W
980◎Boe Harold E ♁Un2-1859
981◎Auer Harold C ♁Un2-1720-M
982◎Baird Frank A ♁Un2-0535
983◎Ahern John B ♁Un2-4370
986◎Kelly Dorothy L ♁Un2-2599

BALTIMORE AV fr Elm av to Carnegie pl
— Catherine st crosses
— Sharp William
4 Scott M Mrs
— Vacant
47◎Giles William H

BANCROFT AV fr Seaton av to NW of Liberty av (Incorrectly numbered)
— Liberty av crosses
2660 Remmos av crosses
— Seaton av crosses
2666◎MacRonie M W ♁Un2-0853
2670 Roeshot Robert
2674◎Pfeifer Everett R ♁Un2-5469-M
2677◎Reiche Ella D Mrs
2678◎Farcher Frederick
222◎Reis Carl F ♁Un2-7859-R
2682◎Krebs William ♁Un2-2598
219 Wheeler Steven H ♁Un2-1785-R
2682◎Askeldsen E G ◎
217 Stewart Max W

BARBARA AV fr 2109 Vaux Hall rd NE to 1056 Balmoral av
1209◎Fischer M Mrs ♁Un2-0312
1213◎Swartz Carl ♁Un2-4140-J
1215◎Steele Harry T ♁Un2-3004
1217◎Boehm Christian ♁Un2-2281
1218◎Reagan Robert F ♁Un2-5748-J
1220◎Zaleske Michael J ♁Un2-4140-M
1221◎Charlton Harry ♁Un2-2230
1223◎Tragbar P D ♁Un2-4181
1224◎Ruegamer Hans ♁Un2-0963
1226 Harrison Oliver T
1227◎Glynn W F ♁Un2-5133-W
1229◎Noble Charles F ♁Un2-0140
1232◎Rinderer R J contr ♁Un2-5748-M
1233 Maier Otto ♁Un2-5123-R
1234 Kwasnica N builder ♁Un2-1987
1235◎Hoffman K S ♁Un2-3687-J
1239◎Leffler James L ♁Un2-2009-J
1240◎Lopata Alfred ♁Un2-7431-J
1241◎Holzl Walter B ♁Un2-4399-M
1243◎Simaitis James ♁Un2-3988
1244◎Ort Matthias J ♁Un2-7431-M
1247◎Ruf Henry C ♁Un2-3911-J
1249◎Vopelius Otto H ♁Un2-1181-M
1253◎Meidlein Carl ♁Un2-6615
1257◎Federowicz Francis ♁Un2-3773
1259 High st crosses
1264 Schabehorn D C real est ♁Un2-1442
◎Stoll Carl ♁Un2-1442
1265◎Messmer Albert ♁Un2-0304
1266◎Davis E A Mrs ♁Un2-1228-J
1267◎Gessler Eugene
1268◎Kulkan L Mrs ♁Un2-6630
1271◎Albert Rodolph ♁Un2-3331
1274◎Wirth Karl ♁Un2-5067-R
1275◎Jenkins Fred C ♁Un2-1789-M
1277 Gless av crosses
1280◎Scherer Clement ♁Un2-1867
1282◎Stroebel George J ♁Un2-2979
1286◎Bunnell A B ♁Un2-3341
1288◎Fritz Gottlob ♁Un2-1226
1290◎Boehl William ♁Un2-5697-J
1291◎Damato Michael ♁Un2-4890
1294◎Weiss William A
1295◎Cook James R
1297 Lentz av crosses
1300◎Osmun H J ♁Un2-5932
1301◎Devane John V ♁Un2-4463-J
1304◎Schneider W A sporting goods ♁Un2-6668
1305◎Hunter William ♁Un2-7060-J
1308◎Matusiak F A ♁Un2-3949
1309◎Lembrich Harry E ♁Un2-2249
1312◎Heinold William E ♁Un2-6182
1313◎Marsh David ♁Un2-3363-J
1314◎Maresca Joseph ♁Un2-6428
1315◎Spinanger T S ♁Un2-3424
1317 Kay av crosses
1320◎Gramens Eugene E ♁Un2-0481
1324◎Leone Daniel ♁Un2-0497
1325◎Axt C Mrs ♁Un2-8407
1329◎Vasallo Carmine ♁Un2-2229
1330◎Ondrejcek Joseph ♁Un2-7785-R
1333◎Wiles Henry E ♁Un2-7785-J
1334◎Benedickt R E ♁Un2-2863
1335◎Herzog Charles L ♁Un2-2441
1341◎Meisse Robert F
1345 Tyler st crosses

BASHFORD AV fr 2583 Morris to N of Burns pl
6◎Deltefson E Mrs
— Smith Steve
— **Burns pl crosses**

BASKERVILLE AV fr Green la to Buell av
— **Cabot av crosses**
— **Floral av crosses**

BATTLEHILL TER fr Larchmont rd NE to 2786 Carol rd
1040 Johnson Joseph
1042◎Asmus Fred J ♁Un2-0119
1046◎Handy Alexander ♁Un2-3499-M
1047◎Beyer Henry L ♁Un2-0585-M
1051◎Dent William Y ♁Un2-2205
1052◎Glanfield Leo T ♁Un2-2644
1057◎Davies William G ♁Un2-1538
1058◎Bernstein Frank O ♁Un2-5761-M
1061 Tierney John T ♁Un2-0476
1062◎Goldblatt Victor W ♁Un2-4145
1066◎Schafer A W ♁Un2-0839
1067 Volk Allan C Jr ♁Un2-7885-M
1071◎Dover H F ♁Un2-4852-J
1072◎Skinner Alfred N ♁Un2-3242-J
1077♁Fischbein Edward ♁Un2-3280
1078◎McAulice Lee ♁Un2-3507
1081◎Gordon Joseph ♁Un2-3405
1082◎Cross Gerald F
1085◎Osmola Joseph ♁Un2-7646-W
1086◎Morett Morris ♁Un2-6155
1093◎Brown Everette C ♁Un2-5006
1094◎Gaylor Peter J ♁Un2-3886

BEALE fr Burnet av to Tebe pl

BEECH SPRING RD fr S of Hillside av to Irvington line
— **Hillside av crosses**
— **Hamilton pl begins**

BEECHWOOD AV fr 975½ Roosevelt av to 948 Rosemont av
269◎MacDonald T A ♁Un2-2349
270◎Seybold Charles F ♁Un2-1504-W
272◎Albert Herman ♁Un2-7050
273◎Baron Matthew R ♁Un2-0677
277◎Kiernan E H ♁Un2-0385
279◎Masson Edward ♁Un2-1240
280◎Hague Edward F ♁Un2-0187-J
282◎Bert Richard ♁Un2-4640-J
283◎Haug Herbert F ♁Un2-3013
284◎Barry David J
285◎Zick Richard E ♁Un2-4640-M
288◎Kienle Frank M ♁Un2-0197
289◎Allaire Roger E ♁Un2-8175-M
292◎Messina Frank ♁Un2-2971

BENNINGTON DR fr 337 Plymouth rd NE to 338 Princeton rd
599◎Kenny Joseph A ♁Un2-2843
602◎Persson Per G ♁Un2-0598
605◎Hanf John J ♁Un2-2044
609◎Swinford Frank A ♁Un-2-1853-J
611◎Scott Frank H ♁Un2-2789
619◎Partenheimer M H ♁Un2-4082
623◎Popper Robert H ♁Un2-6663-M
627◎McKenna William ♁Un2-0977-R

BERGEN fr S of Monticello N to 247 Washington av
366◎Witteman A F ♁Un2-7946-M
368◎Holub Rudolph ♁Un2-6432
369◎Anjos Virgil ♁Un2-5722-M
371◎Bopp Philip ♁Un2-3727
376 Senkewicz Michael ♁Un2-2149-J
379 Monticello st crosses
392◎Ramspeck Joseph ♁Un2-0835-M
397◎Wenz Robert D ♁Un2-4472
398◎Riker Stacy G ♁Un2-5722-R
400◎Gourlay A G ♁Un2-1327
401◎Honrath Paul ♁Un2-6140
403◎Gibson Donald R ♁Un2-0871

BERGES PL fr 395 Spring E

BERKSHIRE DR fr 1310 Oxford la E to 1313 Oakland av
1800◎Atkinson E V ♁Un2-2976
1801◎Baker Ralph J ♁Un2-2788-M
1804◎Kerr M M ♁Un2-4203-J
1805◎Hentschel Frank A ♁Un2-8083
1806◎Clemont William I ♁Un2-2788-J
1808◎Edwards O A Mrs ♁Un2-5296-J
1809◎Vason James B ♁Un2-3382
1811◎Tilp George E ♁Un2-2860
1814◎Richard L W ♁Un2-3797
1815◎Mayer Charles ♁Un2-8072
1818◎Kiley Joseph F ♁Un2-4336
1819◎Ulrich John J ♁Un2-7570-W
1822◎Walter R V ♁Un2-3803
1823◎Wehrle Leroy G ♁Un2-2535
1824◎Peavey Harris B ♁Un2-3230
1825◎Schmidt Louis A ♁Un2-3746
1828◎Rheiner C A ♁Un2-0494-J
1832◎Gill Thomas G ♁Un2-3219
1833◎Pollen Howard D ♁Un2-4265
1836◎Hogan B Mrs ♁Un2-7969-W
1837 Pilgrim way begins
1840◎Keane William E ♁Un2-6979-M
1845◎Hayn John A ♁Un2-2569
1856◎Lake Peter F
1857◎Heuschkel A J ♁Un2-2788-R
1860◎Harsch Herman J ♁Un2-1792
1863◎Biba Herman ♁Un2-0875-W
1866◎Westphal Matthew ♁Un2-0213
1867◎Harrison Joseph ♁Un2-1714
1870◎Brown P P Mrs ♁Un2-3347-J
1871◎Steeb Julius ♁Un2-2785
1875◎Vohden John J Jr ♁Un2-0979
1876◎Westphal John G ♁Un2-1969
1879◎Taborell Emil M ♁Un2-0968

BERTHA AV fr 2370 Springfield av N to West Side av
2◎Bassett Henry G ♁Un2-3066
4◎Gwathney Frank ♁Un2-7026-J
6◎Matthews H C ♁Un2-0395
8◎Mathews G W ♁Un2-1603-J
10◎Westbrook J Mrs ♁Un2-5885
11 Comer Malcolm
12◎Dunmore Alfred ♁Un2-2505-R
16◎Anderson C Mrs ♁Un2-3064
20◎Regad W A eggs

BERTRAM TER fr 1325 Morris av NE to 1344 Vaux Hall rd
1001◎Ambrose A W ♁Un2-5806-R
1012◎Hayden Edward ♁Un2-0863-W
1013 Smith Charles A ♁Un2-5806-M
1016◎Thrall Frank V ♁Un2-4067
1017◎Potts Irving R ♁Un2-1642-W
1020◎Holcombe D B ♁Un2-6313-M
1027◎Lott J milk
1028◎Perni Andrew ♁Un2-6313-J
1034◎Sommerville J P ♁Un2-6313-W
1035 Smith Eugene J ♁Un2-6998-J
1038 Hughes H A Un2-1831-J
1039◎Slavin G M Mrs ♁Un2-1831-M
1040◎Schaefer Charles ♁Un2-1834
1041◎Kitchell Roy E ♁Un2-5797
1044◎Cordes August J ♁Un2-2890
1048◎Hamilton P M Mrs ♁Un2-2888
Briant N Mrs drsmkr
1049◎Yates Howard A ♁Un2-2364
1051◎Nicholson H F ♁Un2-7632-J
1052◎Dwyer William E ♁El3-7633
1058 Gaus Fred J Jr ♁Un2-1939
1060◎Hayes Frank T ♁Un2-0554
1062◎Brown Peter L ♁Un2-0028

BERWYN fr 1042 Pine av NW to 1085 Jeanette av
2076◎McNamara J A ♁Un2-1570
2078◎Reinhart A F ♁Un2-0590
1079 Overlook ter begins
2080◎Grouse J J ♁Un2-1750-J
2082◎Horn Arthur M ♁Un2-5781
2084◎Humphrey J J Mrs
2088◎Vester Charles E ♁Un2-3433
2090◎O'Donnell J V ♁Un2-3549
2114◎Biertuempfel H E ♁Un2-0740
2131 Falls ter crosses
2135◎Catena Frank P ♁Un2-2227
2155 Caldwell av crosses
2159◎Stroehlein A J ♁Un2-4035-M
2163◎Stroehlein T Mrs
2165◎Maolney Joseph A ♁Un2-5357
2167◎Benson Bernard A ♁Un2-4035-W
2169 Howard st begins
2173◎McCarron J J ♁Un2-2406-M
2177◎Imbimbo C F ♁Un2-5417-W
2181◎Wurt Christian L ♁Un2-2245
2183◎Umstadter W L ♁Un2-7847-M
2187◎Bauer William Jr ♁Un2-0258
2189 Weber st begins
2201 Bell Thomas H ♁Un2-6343-W
Glenn Lester M
2205◎Kraus Otto
2209◎Booth R C ♁Un2-3643
2211◎Ennis F W ♁Un2-5612
2212 Stone st ends
2213◎Edwards J B ♁Un2-0922
2214◎Mayr Adam ♁Un2-7864-W
♁Steets Albert ♁Un2-2876
2215 Bushnell st begins
2216◎Whitehouse R A ♁Un2-5447-R
◎Ware Wallace S ♁Un2-4241-M
2218◎Raymond B C ♁Un2-0758-J
2220◎Bernarde Henry L ♁Un2-4454
2222◎Hafer William F ♁Un2-1778
2223 Naef Paul
◎Staiger Herman ♁Un2-0758-W
2225 Schiner Clifford ♁Un2-0574
◎Schiner John
2229◎Hagenlocker John ♁Un2-6907-J
2233◎Kaeflein Gus G ♁Un2-5658-W
2235 Woolley st crosses
2240◎Schmidt Fred J ♁Un2-1140
2241◎Morello Dominick ♁Un2-3810
2242◎Lehman Harry L ♁Un2-0836
2244◎Koehler E Mrs
2245 Jenkins F W ♁Un2-3442
Fitzgerald W J ♁Un2-7364-J
2246◎Radzewick S T ♁Un2-3356-W
2249◎Wortman R H ♁Un2-7364-W
2251◎Taylor William H ♁Un2-3367
2252◎Martinkis Stanley ♁Un2-5525-W
2253◎Nyborg Edward E ♁Un2-5525-R

BEVERLY RD fr S of Potter av NW to Lorraine av
1211 Potter av crosses
1223 Arnet av crosses
1229◎Cross Thomas Jr ♁Un2-0672-R
— Salem rd crosses
1309 Vacant
1321 Carteret av crosses
1343◎Reves Claude A ♁Un2-0368
1351 Townley av crosses
1370◎Barnes Phillip ♁Un2-2530
1371◎Wilson L D ♁Un2-4634
1372◎Jakovich John V ♁Un2-4740
1374◎Kelley F W ♁Un2-1908-J
1375◎Bennett Robert W ♁Un2-1908-W
1382◎Kranixfield O N ♁Un2-4920-R
Buchanan H nurse
1383◎Miller G H ♁Un2-0729-M
1386 Holdorf A K Mrs ♁Un2-2615-J

BIRCH AV fr 725 Summit rd NW to Green la
912◎Hasson H A ♁El3-2276
916◎Korn William L ♁El5-2366
919◎Bauer T W contr ♁El2-8372
— Conant av crosses
— Walnut st crosses

BISHOP fr 14 Vivian ter NE to 720 Lynmar way (Incorrectly numbered)
801◎Rotunno Harry R ♁El2-3868
810◎McGonnell T J ♁El3-8513
814◎Soales Cecil ♁El3-1929
823◎Ovsiew Samuel
826◎Willner C B ♁El3-6855
834◎Mason Charles K ♁El2-0052
829 Fritts W Stanley ♁El3-8607
830◎Thalmay David ♁El2-3122
34◎Schwartz Albert I ♁El3-0864
36◎Rath Wilson C ♁El3-1426
37◎Reilly John V ♁El2-3928
38◎Lynch Charles W ♁El5-0755
842◎Wagner Otto ♁El2-9189
842 Grace John C ♁El3-7727
244 Grinsted Frank ♁El2-9776
Scott Walter A ♁El2-0284

BOND DR fr 951 Rosemont av NE to 989 Burke pky
— Fire Dept Headquarters ♁Un2-0775
— Hook & Ladder Co No 1

BONNEL CT fr 961 Johnson pl to 2028 Morris av
964 Taylor A Mrs
968 Schneebacher George ♁Un2-3303
971◎Friberger W W ♁Un2-0974
975◎Furst Arthur R ♁Un2-5901
979 Poteet Edward ♁Un2-7663-J
◎Hopkins J M ♁Un2-2429
985◎Graves Frederick ♁Un2-0659-J
986◎Arsics G F ♁Un2-6454-J
986 Tetescia Joseph
— Longell C milk

BOSTON fr 2242 Springfield av N to Vaux Hill rd
Vacant

BOYD AV fr State Hwy Route 29 to 960 Ingersoll ter
843◎Keifer Carl ♁Un2-6782-M
845◎Gall Matthew P ♁Un2-3768-M
847◎Knoth Harold W
849◎Aber Eugene C ♁Un2-6782-R
851◎Grimm August
863◎Goff Patrick F ♁Un2-3768-R
865◎Hewitt Maud

BRADFORD TER fr 1542 Julian ter NW to 1546 Walker av
1500◎Stiff T F ♁Un2-6059-W
1504◎Pitts W N ♁Un2-5015
1508◎Lang Albert ♁Un2-8578
1512◎Gleason Robert R ♁Un2-3357-J
1514◎Siderman Norman ♁Un2-6699
1518◎Burke P H ♁Un2-4712
1521 Lindy ter begins
1522◎Rudolph Eric H ♁Un2-4293
1528◎Riker George E ♁Un2-7668-M

BRANFORD AV fr Burnet av

BRAUN TER fr 2735 Spruce NE bey Dykes ter
941◎Lubar Jay M ♁Un2-6490-J
945◎Lukas Ann Mrs ♁Un2-3262-M
948 Dykes ter begins
949◎Cohen Lester ♁Un2-1786
953◎Mandato B P ♁Un2-7168-J
957◎Huntley William ♁Un2-0155

BROADWELL AV fr 812 Salem rd NW to 717 Colonial av
305◎Hays Frank C ♁Un2-7691-J
325 Vacant
331◎Schem Charles J ♁Un2-0951-W
335◎Kelly George W ♁Un2-1572
336◎Silvay S J ♁Un2-8510
338◎Zega Sigmund E ♁Un2-5295-R
340◎Von Rhein Anna ♁Un2-5295-W
348◎Mischen P P ♁Un2-09521-R
360◎Platner Fred ♁Un2-1157-M
365◎Lewis Emil H ♁Un2-5572-J
◎Smith William C ♁Un2-8032
366 Vacant
369◎Hoinowski Alexander ♁Un2-7849-J
373 Townley av rebegins
374◎Hall M H Mrs ♁Un2-7849-M
380◎Forgione E F ♁Un2-5295-M
382 Minute Arms rd ends
385◎Kyte Calvin H ♁Un2-1931-M
389◎Zehner Paul R ♁Un2-5474-M
396◎Oxner R J ♁Un2-5474-J
400◎Cummings T F ♁Un2-6517
401 Vacant
404 Vacant
407◎Schulz Frederick ♁Un2-1157-J

BROOKDALE RD fr 340 Washington av N to 375 Colonial av
460◎Colley Francis A ♁Un2-2147-J
461◎Gilfol Rexford F ♁Un2-0840
464◎Thieme Norman ♁Un2-7919-M
465◎Halsey Russell J ♁Un2-1574-M
468◎Bush Harold R ♁Un2-6991-W
469◎Aspden Robert E ♁Un2-5543-J
472◎Schorner A E ♁Un2-3765
473◎Guira Frank ♁Un2-7919-J
476◎Bertram G J ♁Un2-4867-J
477◎Sullender A C ♁Un2-4867-J
480◎Hansen Peter E ♁Un2-1574-J
483◎Bond Perry H ♁Un2-5443-R
484◎Brown Arthur J ♁Un2-2595
487◎Hicks Clinton C ♁Un2-1953
488◎Haselman Albert ♁Un2-5178

BROOKFALL AV fr 1300 Wildwood ter (Incorrectly numbered)
1307◎Jaye Joseph A
172◎Mulligan J J H ♁Un2-7293-J
174◎Townley W E Jr ♁Un2-7632-W
178◎Hoos Armin ♁Un2-2904
1333◎Oppel T E ♁Un2-7293-W
1341◎Lottman H J ♁Un2-7293-M
1342◎Gerhenbaum Sidney ♁Un2-2779-M

Brookfall Av—continued
1343◎Cummings Alfred ♁Un2-7632-R
1347◎Denike Herbert ♁Un2-1907
1349◎Nagel Edward F ♁Un2-3509
1355◎Manley T R

BROOKSIDE AV fr 33 Gustav av E to 21 Cornell pl (Incorrectly numbered)
8◎Allen Bishop ♁Un2-7386-M
1◎Banks Myron
12 Williams F Mrs
5 Joseph Annie Mrs
14◎Washington George
30 Hadley William ♁Un2-6940-M
Farrell Richard
34◎Purce Merrill B ♁Un2-0087
—◎Jewell William ♁Un2-1822
16◎Jenkin G Mrs

BROOKSIDE DR fr 1380 Vaux Hall rd W to Sayre rd
1376◎Pankuch John A ♁Un2-0984
1377◎Olsson Erik E ♁Un2-7939-J
1381◎Bradley F W ♁Un2-3921-R
1385◎Lisk Arnold ♁Un2-0676
1387◎Nottage C W ♁Un2-2296
1388◎Ciesla Walter R ♁Un2-3921-W
1393◎Levine Melvin E ♁Un2-2085
1396 Lorraine av ends
1397◎Keats John D ♁Un2-0859-J
1401◎Walter Rudolf ♁Un2-7666-M
1405◎Furze Joseph ♁Un2-2341
1409◎Grossman Eugene ♁Un2-3921-M
1415◎Nusser Albert
1419◎Mihaly Andrew ♁Un2-0090-M
1425 Robin la begins
1427◎Miller Bertrom B ♁Un2-3431
1432◎McDarby Patrick ♁Un2-2932
1433◎Morrison C P ♁Un2-1798
1434 Vacant
1439◎Stewart Marvin C ♁Un2-5516
1443◎Bunting Harold ♁Un2-3921-J
1447◎Erwin William C ♁Un2-0393
1449◎Soklin Bernard J ♁Un2-3213
1455◎Benson Einar H ♁Un2-3237-W
1457◎Hagelin Roy W ♁Un2-4869
1461◎Schulze L J Mrs ♁Un2-5263
1464 Norton rd ends
1465◎Geibel Charles E ♁Un2-3237-M
1466◎Northam B L ♁Un2-2002
1470◎Williams Reese
1471◎Haddon John
1475◎Billetter G Russell ♁Un2-0377-M
1477◎Johnson Harry E ♁Un2-5723-J
Chakan S B nurse ♁Un2-5723-J
1480◎Brown William H ♁Un2-3044-J
1483◎Wode R C ♁Un2-3481-J
1491 Azalea rd crosses
1495◎Dehnz Rudolph ♁Un2-6478
1500◎Hubert Otto ♁Un2-1658-W
1051◎Verrone Louis ♁Un2-3812
1505◎Kunz Charles ♁Un2-5280
1508◎Geoghegan W H ♁Un2-1658-J
1509◎Hild George E ♁Un2-4651
1515◎Lowe Jack ♁Un2-5529
1516◎Petrik S B ♁Un2-2511
1519◎Zelley G W S ♁Un2-4337
1523◎Brenner Bert ♁Un2-1512
1526◎Frank Joseph P ♁Un2-1281
1531◎Keller Harold F ♁Un2-2063-R

BROWN AV fr 329 Marion NE to 2742 Vaux Hall rd

BROWNING PL fr 1042 Schneider av NW to 1047 Creger av
2600◎Walter Albert F ♁Un2-7246-M

BRUNSWICK AV fr East Side av to Valley
— Tuxedo pl begins
7◎Miller Jame N
8◎Bessick Harry A
9◎Ritchwood Robert ♁Un2-4099-M
10 Blackwell Ira ♁Un2-4381-R
12◎Bryant J G Rev ♁SO2-1572
13◎Alstin J contr
15◎Terrell F Mrs ♁Un2-4381-M

BUCHANAN fr Wewanna av to State hwy Route 29
— Wewanna av begins

BUELL AV fr Summit rd to Green la
913◎Slavin Joseph J ♁El3-4785
916◎Barcas John G ♁El2-9267
917◎Claypole N A ♁El2-3653
923◎Brennan Peter ♁El5-3171
924 Servis av ends
925 Conant av crosses
— Shearer av ends
— Barkerville av ends

BURKE PKY fr Kawameeh dr NW and NE to Morris av
800 Rosemont av begins
801◎Wittemer Peter ♁Un2-8380
805 Kawameeh la begins
809◎Sutphen A C ♁Un2-1170-J
849 State Hwy route 29 crosses (overhead)
949 Legion dr ends
989 Bond dr ends

BURKE RD fr 515 Stratford rd NE to 486 Bailey av

BURKLEY PL fr 1640 Burnet av NW to 165 Hilton av
24◎Copeland I Mrs
42◎Jackovino J far ♁Un2-2723
44 Elm st begins
113 Juliano Michael A ♁Un2-5790-R
◎Juliano M A Jr
118◎Litzenberger Jacob
Salzano John
121◎Page John ♁Un2-6269-R
122 Elm av ends
123 Colter Willie
Page McKeaver

Burkley Pl—continued
130 Miller L Mrs ♁Un2-0606
138 Reed Alexander
148 Godwin Isaiah
Godwin Leo F
157 Jones Barnum
◎Norwood Matthew ♁Un2-5741-M
158 Augustine pl ends
161◎Johnson Thomas
Purvis J A
Vacant store
167 Linsday James F
Duhart Herman
172 Bryant B billiards
174 Catherine st begins
182◎Maxwell E Mrs conf ♁Un2-4769
Spencer M Mrs
183 Casale Ralph ♁Un2-3087
Casale J grocer ♁Un2-3087
Mistretta A J
184 Carnegie pl crosses
186 Macedonia Christian Church
194 Vacant store
205◎Vieira Manuel ♁Un2-2330
Bryant Eugene
208 Cuzzo Daniel ♁Un2-3920
Mercandante Joseph
210 Waldorf av ends
212 Oswald pl crosses
213◎DiCicco Dominick
240 Salley Mary Mrs
McCawthan Edward
Union Township Recreation Center
Recreation Advisory Committee
Glanton V A real est ♁Un2-0239
242 Hilton av crosses

BURLINGTON AV fr 2627 Spruce NE to 2610 Morris av
920◎Scholl Chester L
924 Vacant
930 Vacant
934◎Zika Joseph ♁Un2-1494
940◎Ulrich R G
944 Vacant
947◎Schuster Theodore ♁Un2-6126-M
951◎Eilbacher A L ♁Un2-7346-M
957◎Schaufler A T ♁Un2-6126-R
960◎Landwehr William ♁Un2-8132
Van Riper George ♁Un2-4119-R
963◎Holz J J
964 St Amand William E ♁Un2-3217
967◎Albrecht W E ♁Un2-6584
968 Kluge Harold
Dorr Harry A
971◎Carroll John P ♁Un2-0640-M
972◎Altiri Louis
◎Brizard Medric ♁Un2-7346-R
976◎Pfister Harold W
977 Jesse pl ends
978◎Dilly Arthur H ♁Un2-6178-J
982◎Ruegg Joseph ♁Un2-7346-W

BURNET AV fr 2449½ Morris av NE to Maplewood line (Incorrectly numbered)
— Girard pl begins
1034◎Leshinsky William ♁Un2-3970-J
1037◎Daviet August ♁Un2-1648
1049◎Kurz Herman
Grohens Frieda Mrs
1052◎Glass Theresa Mrs ♁Un2-7004-J
Holmes E D ♁Un2-7004-M
Floster William J
1055◎Ruegner Emil ♁Un2-7004-M
1061◎Wahlers Herman
1066 Zimmerman P G
1066r◎Zimmerman G E ♁Un2-3843
1067◎Malwitz Gustav
1076◎Brown Clarence C
1077◎Sauren A F
1078 Stamm Mary Mrs
1089◎Driscoll George ♁Un2-4613
— Hawthorne av begins
1101◎Sessler Louis E ♁Un2-1547
Martinka C Mrs
— Linn av begins
1119◎Devick Joseph P ◎
1129◎Elker Conrad ♁Un2-0114
— Standish av begins
— N 3d st ends
— Vacant
1167 Bowman Edward W
◎Townley M A ♁Un2-0753
— Dayton av ends
1180 Van Volkom Charles
Thorn R G ♁Un2-6966-R
1196◎Romano Benjamin ♁Un2-1368
1205◎Townley L F ♁Un2-0614-R
— Branford av begins
1217 Perry A Arthur ♁Un2-3416
Schaible Robert
1227◎Kohl Walter K
1232◎Textor Bernard ♁Un2-4476
— Seymour st ends
1236◎Hochadel Martin
— Hamilton School No 2
300 Geiger Engineering & Mfg Co Inc contr ♁Un2-2000
Mapes & Sprowl Steel Co ♁Un3-1072
334 Stark William C ♁Un2-4083-R
Walker C R ♁Un2-6472
Amberg Joseph ♁Un2-5323-W
Amberg Charles G ♁Un2-0614-M
— Allen av begins
1303◎Lesko E A Mrs ♁Un2-7957-J
1313r Schmidt William P
1313◎Drutar George
1327◎Melillo Michael ♁Un2-7543-W
1331◎Shulman Harry ♁Un2-7624-M
1335◎Ginter Harry
1336◎Kubach George L ♁Un2-0274

Burnet Av—continued
1340 First Cong Church
1339◎Kareivis J W ♁Un2-7543-J
1343◎Mitchell W S ♁Un2-7656
— Doris av begins
1347◎Ellis Edward
1351 Schadt K E ♁Un2-6628
1354◎Jaeger G N ♁Un2-0158-J
1355◎Schadt George C ♁Un2-0325
1359◎Martin Harry
1363 Royal Scarlet Stores
— Jackson av begins
1365◎Miller Thomas ♁Un2-1183
1412 Loeffer T F
Dunshak Peter L ♁Un2-3031
— Vaux Hall rd crosses
1414 Henry's Do-Nut Shop conf ♁Un2-1319
Gerling Robert
George Harry D ♁Un2-6417
Mulkeen E T Jr
1419◎Kaplan Mer ♁Un2-1134
1420 United Grocery Co ♁Un2-3145
Miller Harry C
Tome Joseph A ♁Un2-6748
1426◎Picard E R ♁Un2-1837-J
1430◎Page Pietro ♁Un2-4467-J
1432◎Peter J M Mrs ♁Un2-1374
1433◎Huber Philip ♁Un2-0878
1436◎Herzog Oscar
1440◎Duffy Edward A ♁Un2-0625-R
1447◎Toorek W Mrs
1467◎Partly Joseph S ♁Un2-3539-J
1471◎Kurzenberger H A
1473◎Wilhelm G F
1480 Smith Donald F ♁Un2-0208
Mulligan John C
1481◎Roznoy Louis J ♁Un2-3539-R
1508 Willanna Trailer Park ♁Un2-0527
◎Schertzer William ♁Un2-0527
Gilmore Carl H
1515◎Gallini Joseph ♁Un2-1321
1520 Siedler Joseph P ♁Un2-0713
1522 Tebe pl begins
1540◎Alimi R Mrs ♁Un2-5084
1548◎Silva J M
— Beale st begins
154◎Gallini C C ♁Un2-2711
1570◎Gallini Savino ♁Un2-3109
◎Gallini S grocer ♁Un2-3109
1572 Orleans pl begins
508 Halsey Virgon
1594 Atlanta av begins
1596 Alston Edward ♁Un2-2996-J
1600◎Johnson J M
1610 Hunt av begins
1639 Carpenter John S ♁Un2-5244
◎Rechsteinier Theodore ♁Un2-6441-M
1640 Burkley pl begins
1647◎Frieri Joseph ♁Un2-3682
1651◎Golonka K Mrs
1661◎Campfield H A milk ♁Un2-0707-M
1665◎Monahan Robert P ♁Un2-5767-M
1666◎Kross John ♁Un2-7060-R
1670 Finnigan I J
Fenzau Henry E
1674◎Nemeth Joseph S ♁Un2-1441
1675◎Perry George C
1679◎DeLillo Raymond ♁Un2-6764-M
1681 Alpine av ends
1682◎Kurzenberger E Mrs ♁SO2-0031
Kurzenberger E C nurse ♁SO2-0031
1706◎Digiovanni F landscape gardener ♁Un2-0015
336 Voorhees S S & Sons Inc florist ♁SO2-1130
138◎Signorelli A A ♁Un2-6353
1717◎Whitehead C E Mrs ♁Un2-0625
1730◎Villa A L builder ♁Un2-5165
Wouters J H ♁Un2-5753-W
1732 Villa Anna B Mrs
1734 Pugni George
1757 Edward ter ends
1759 Stanley ter ends
340◎Voorhees L M Mrs ♁Un2-3251
1760◎Robeski V F
1780 Laurel av ends
1784◎Newman David I ♁Un2-4825-J
North End Tavern ♁Un2-3118
330◎Lievenbruck J K
1786 Simpson Donald
O'Connor Charles S
326◎Voorhees C H ♁SO2-0659
1790◎Meschenross A J ♁Un2-1529-R
319◎Elsman H V ♁Un2-3303
317◎Eckert Anthony
315 Rockl Frank
309◎Baduini Peter L

BURNS PL fr 1089 Liberty av SE to bey Bashford av
— Bashford av crosses
— Schneider av crosses

BURROUGHS TER fr 623½ Chestnut E to 654 Golf ter
205 Geise Floyd F ♁Un2-5926
220◎Kaufman Joseph
227◎Kim David M ♁Un2-7177-R
231◎Czaya Stanley
Weyell E C ♁Un2-6209-W
235 Hubbard av crosses
240◎Princer Samuel E ♁Un2-2283
244◎Douglas Matthew ♁Un2-3027
248◎Weiland Gustave A ♁Un2-6029-J
256 Schaedler Herman ♁Un2-5597-M
◎Schaedler John
260◎Brunner Fred C ♁Un2-7949-M
261 Twain pl ends
264◎Staib Robert ♁Un2-7949-J
268◎Prestwick Frank ♁Un2-0321-J
272◎Micky Fred
281 Selfmaster pky crosses

Burroughs Ter—continued
301 Carlyle pl crosses
341 Thoreau ter crosses
351◎Feldman Harry ♁Un2-0705-M
355◎Nicinski T C ♁Un2-1635-J
359◎Weyell E J ♁Un2-0506-M
361 Lillian ter crosses
374◎Schmidt Winfield
378◎Koegler E J
380◎Beller J Leonard ♁Un2-0586
397◎Compton H B ♁Un2-3370
401 Vacant
412◎Sharp Thomas ♁Un2-2040-M
416◎Prusky Joseph ♁Un2-3652
420◎Fiegler Henry
424◎Kasper Joseph J ♁Un2-4492
451 Andress ter crosses
456◎Miller Edward H ♁Un2-1917-M
458◎Hulsizer Russell H ♁Un2-2524
464◎Wall Frederick ♁Un2-0818-M
465 Robinson ter ends
468◎Lensen Werner H ♁Un2-7721-W
472◎Klee Frank ♁Un2-1209-J

BURWELL fr Liberty av
5◎Behnke Jules ♁Un2-5012
7◎Chamberlin L D ♁Un2-6258-M
10◎Knittel Otto E
12◎Weiler George ♁Un2-4689
13◎Vasarskovy W L ♁Un2-7081-W
14◎Zahn Edwin G ♁Un2-4179
16◎Hoffman Louis

BUSHNELL fr 2215 Berwyn NE to 2220 Hobart
1111◎Sachse Frank J ♁Un2-2941
1114◎Witt A P ♁Un2-7010-M
1115◎Cowie William A ♁Un2-6787
1118◎Fischer Hans ♁Un2-5716-J
1119◎Riley James P ♁Un2-2462-J
1120 Vacant
1123◎Hummer Joseph R ♁Un2-5716-R
1124 Stanton Emanuel ♁Un2-7035
1127◎Goetze Otto ♁Un2-0054-J
1128 Epstein Ralph ♁Un2-7788
1131◎Magin Adam Jr ♁Un2-0709-J
1132◎Segal E M Mrs ♁Un2-7582
1135◎Graf Adolph ♁Un2-2197-R
1136 Beyer Vincent ♁Un2-7010-J
1139◎Buerkle Artur F ♁Un2-2197-W
1140◎Goeddert Otto ♁Un2-2197-J
1143◎Lott Albert C ♁Un2-3390
1144 Server S J ♁Un2-8533
1147◎Talias Michael D ♁Un2-2462-R
1148◎Stevens C J ♁Un2-0054-M
1151◎Basel F Herman ♁Un2-1037
1152 Kohlhepp Joseph ♁Un2-5716-W
1155◎Spara Frank ♁Un2-2974
1158◎Lindquist Eric ♁Un2-4777
1159◎Janssen B G ♁Un2-0721-J
1162◎Mueller George C ♁Un2-2406-J
1163◎Dunster Lloyd E ♁Un2-5220-W
1169 Wunder Louis T ♁Un2-2414

BYRON AV fr Elizabeth line NW

BYRON TER fr 2080 Springfield av to Maplewood line
3 Johnson Hugo R ♁Un2-4396
O'Donald William
5 Terhune Joseph R ♁Un2-5902
Zehner S Mrs ♁SO2-4020
7 Bellfield Melvin
Dillard Earl

CABOT AV fr Summit rd to Walnut

CALDWELL AV fr W of Ball av to 2142 Vaux Hall rd
—Ball av begins
— Sidney av begin
788 Vacant
792 Vacant
814◎Rosenbaum I builder ♁Un2-1681-R
818 Vacant
822 Vacant
826 Vacant
865 Chestnut st crosses
868◎Baum Norman E ♁Un2-2840-M
870◎Kunkel F A G ♁Un2-1601
875 Egen M A Mrs nurse ♁Un2-6579-W
878◎Jones Basswell I ♁Un2-6579-M
880 Vacant
882◎Taute Frank ♁Un2-1732
885◎Ruff Erwin W ♁Un2-5325
888 Vacant
892 Vacant
893 Orchard ter ends
908◎Schneider Carl ♁Un2-3015
909 McCree Alan C ♁Un2-5842-M
Mitchell Russell J ♁Un2-2029
910◎Kaplan Michael ♁Un2-5409
912◎Jan Tausch E J ◎Un2-2796-J
916◎Forsman Ernest H ♁Un2-2726
920◎Schnelle C Mrs ♁Un2-5351
921 Headley ter ends
924◎Ward J H Jr ♁Un2-3244
925◎Thieme F V Mrs ♁Un2-2796-R
928◎Monette Louis H ♁Un2-5933-J
932◎Mantrom Louis A ♁Un2-2796-M
936◎Hirschman I A ♁Un2-8509
949 Elmwood av crosses
950◎Paterson T T
954 Hutchinson James
◎Reimer George R ♁Un2-1340
955◎Mueller Louis ♁Un2-4926
959◎Stein Alfred ♁Un2-0340
960◎Biswanger J N ♁Un2-0067-R
963◎Kempe G J MD ♁Un2-4429
966◎Cordts William H ♁Un2-6081
969◎Catullo Angelo ♁Un2-1362
970◎Lesch A Warren ♁Un2-0492-R
974◎Russo James

Caldwell Av—continued
980◎Rausser Herman ♁Un2-7236-M
981 Police Headquarters ♁Un2-0700
Police Athletic League The
— Board of Education ♁Un2-0644
999 Morris av crosses
1017◎Yourth H L ♁Un2-8026
1021◎Sollish Nathan ♁Un2-8419
1025◎Sholly E L ♁Un2-7216-M
1095 Berwyn st crosses
1100◎Pisz Frank A Jr ♁Un2-6416
1109◎Faiello Andrew ♁Un2-1953
1110◎Mack Anthony ♁Un2-5152-J
1113 Oliver R C ♁Un2-1804
1114◎Gerlach Frank ♁Un2-4165-W
1117◎Coombe George G ♁Un2-2534-M
1118◎Rohmann E J ♁Un2-5152-M
1121◎Bubnowski Thaddeus ♁Un2-4165-W
1125◎Misinsky Joseph ♁Un2-5835-J
1126◎Coulter Robert H ♁Un2-1422-W
1128◎Hoffman G R ♁Un2-0255
Vacant
1129◎Hamilton Allan ♁Un2-5835-W
1130◎Hemmann E T ♁Un2-0841
1133◎Olsson Harold ♁Un2-5152-R
1134◎Fink E B Mrs ♁Un2-1203-M
1137◎Ginley E M Mrs ♁Un2-1442-M
1138 Hollister R Palmer ♁Un2-7383-J
1140◎Schmitt Max Jr ♁Un2-6357
1141◎Dearness G F ♁Un2-5812-M
1142◎Ryan Martin F ♁Un2-1927-J
1143◎Glasser Victor E ♁Un2-1422-J
1146◎Jones Charles T ♁Un2-7383-M
1149 Van Buren pl ends
1150◎Bentz Herbert J ♁Un2-2240
1152◎Casey Edward J ♁Un2-6463
1156◎Schmitt H W ♁Un2-6357
1158◎Ellis Benjamin ♁Un2-8126
1162◎Strasser H C ♁Un2-0904

CAMBRIDGE DR fr 500 Salem rd NW to 527 Yorktown rd
340◎Bermel Alfred H ♁Un2-5679
348◎Wilhelms M A Mrs ♁Un2-6154-R
353 Vacant
357 Vacant

CAMDEN CT fr 2021 Kay av to 2024 Tyler
1328◎Demme M L Mrs ♁Un2-2937-R
1324◎Naedele E I ♁Un2-1314-M
1329◎Engle Kalman ♁Un2-1314-J
1333◎Lynch Joseph A ♁Un2-1260
1334◎Catena Anthony J ♁Un2-8292
1335◎Valenti Samuel ♁Un2-2937-W
1339◎Pancza Albert A ♁Un2-5734-J
1341 Hayes T F ♁Un2-0367-W
◎Hubbard G J ♁Un2-5734-M
1342◎Craighead H B Mrs ♁Un2-1758-M
1345 Vogel Carmen
1346 Ganzer Erich A ♁Un2-0538-M
◎Ganzer Walter F ♁Un2-2204-W
1351◎Fiehs Carl ♁Un2-1089
1352◎Stickle Charles ♁Un2-0367-R
1359 O'Toole Albert G ♁Un2-2226
1360◎Chapman O C ♁Un2-7599-W

CARLYLE PL fr S of Crawford ter N to 321 Winfield ter
577◎Kreutel Emil ♁Un2-3007-J
580◎Riehl Frank ♁Un2-3418
581◎Prost John F ♁Un2-5142
585◎Richards K M ♁Un2-3007-M
586◎Zimmerman J S ♁Un2-4180-M
601 Crawford ter crosses
611◎Roman Joseph ♁Un2-7721-J
Schmid Joseph
615◎McDermott W F
619◎Grunder Charles E ♁Un2-4619
622◎Heimroth Randolph ♁Un2-2490-J
623◎Merwin Elbert E ♁Un2-1382
626◎Lillich Gus A ♁Un2-0286
627◎Rickehauser C E ♁Un2-0169-M
630 Langbein A A
◎Langbein M E Mrs ♁Un2-0222
631◎Voelkel Robert ♁Un2-2490-R
634◎Williams Daniel
635◎Speckmann J T ♁Un2-0360
638◎Pullen Frank ♁Un2-2490-W
639◎Van Hise C F ♁Un2-3879
642◎Michalak W J ♁Un2-1945
643◎Spadaro Angelo ♁Un2-0311
646◎Schaefer Joseph ♁Un2-2043
647◎Bundschuh H L ♁Un2-2393
651 Burroughs ter crosses
654◎Bahrs Franklin K ♁Un2-0298
655◎Preem Walter G ♁Un2-7937-J
658◎Bitterle Max L ♁Un2-0797-J
659◎Reichert W painter ♁Un2-8040
662◎Guerin Harry J ♁Un2-6323
663◎Richter Eugene W ♁Un2-0964
666◎Johnston George ♁Un2-3619
667◎Swalm C D ♁Un2-6459
670◎Windrow C P ♁Un2-2209-J
671◎Firestine Henry S ♁Un2-3498
674◎Paton Arthur E ♁Un2-2318-W
678◎Mauterer J H Mrs ♁Un2-5947
679◎Coddington A A ♁Un2-3660
681◎Johnson C H
682◎Gern Adolph G ♁Un2-5043
686◎Bodner Paul J
687◎Erhardt W L ♁Un2-5687-M
690◎Koch Walter ♁Un2-0506-R
691◎Kratzel Paul F ♁Un2-0506-J
694◎Carl Alfred R ♁Un2-5660
695◎Thorp Earl D ♁Un2-5946

CARNEGIE PL fr Tebe pl to Maplewood line (Incorrectly numbered)
— Holy Tabernacle
127 Russell Harold

Carnegie Pl—continued
Slocum Kenneth R Un2-0896
126 Carroll Harry S
125 Herrington John H
Wade Herbert
131 Gregory William Un2-5973
Beatty Willliam A
135 Jones Jerry Un2-0493-M
151◎Ricci Rocco A SO2-4286
— Burkley pl crosses
— Baltimore st ends
226◎Giordano Nicholas
Un2-3247-J
230 Giordano W L
DeVita Morris A
236◎Parella Joseph Un2-0619
— Astoria pl ends
244◎Devita Louis Un2-6948-R
254 Bailey Walter
Bennerman Jesse
260◎Aldridge M J Un2-7185-J
261◎Peacock James M
Un2-7185-W
267◎Woodie Joseph B Un2-0009
276◎Scarsborough H Mrs
Mosby C M Un2-6269-W
277◎Pullen A W Un2-6948-R
282 Leonardis Anthony
Kenneth David
Johnson M Mrs
285◎Quinn Albert J Un2-4817
291◎Tyler Norris SO2-8382
292◎Bowser Everett Un2-6505-J
Cannon David
311◎Knight William Un2-6845
McDuffie Elias J
306◎Cefolo Nicholas
◎Knight John
Brinkley George
63◎Bogar Mary M Mrs
326 Prothro James
336◎Cavallo James Un2-6269-J
338 Vacant store
340 Vacant A
344 Cristo G baker
Amalfitano Annielo
Vacant
344r Turner Frank
348◎Falcetano M Un2-7323
Falcetano P grocer Un2-7323
352 Falcetano Dominick
Un2-1540-M
Lepore Joseph
354 Falcetani Jerry
Marillo George
350◎Hayes Marshall
Hayes John R
357◎Williams J M Un2-6948-W
369 Vacant
371 Seldon Clarence
Gregory Ernest
375 Wright Mary M Mrs

CAROL RD fr 1086 Liberty av NW to 1095 Mt Vernon rd
2702◎Wickham C E Un2-3394-J
2707◎Turton George B Un2-1697
2708◎Wolfe William M
Un2-1167-M
2712◎Wheaton Rollo W Un2-1698
2717◎Wiley Raymond A
Un2-2502-R
2731 Nicholas av crosses
2734◎Schultz Charles E Un2-4945
2737◎Denby Sydney Un2-4837
2740◎Siebener Oscar F Un2-4288
2743◎Horan Harry J Un2-0121
2744◎Birkhofer John J Un2-0337-J
2746◎Carlson Ernest E
Un2-0403-J
2747◎Bruns Herman G Un2-2310
2751 Harris John L Un2-5831-R
2753◎Rush John J Un2-3018
2755◎Fries G K distributor
Un2-4636
2755½ Kenisngton ter ends
2763◎Buddle Charles H Un2-7479-R
2764◎Lavin Bernard J Un2-2135
2765◎Lough Harvey A Un2-0303-M
2768◎Barcelona Joseph Un2-5338
2772◎Bartlett Charles H Un2-1884
2773◎White George A Un2-4187-M
2775◎Keene Clifford Un2-6238
2786 Battle Hill ter ends
2787◎Cooper Kent B Un2-4368-R
2789◎Buehler William E
Un2-6241-M
2791◎Zusi Leonard B Jr
Un2-3629-M
2792◎Carlton L H Mrs Un2-4852-M
2795◎Miller William Un2-5981
2799◎Shankman Jack Un2-8192
2803◎Thon Hugh Un2-2453
2803½ Mayfair rd ends
2807◎Ott Frank J Un2-2279
2808◎Stevens Clarence Un2-5716-M
2811◎Klein Arnold S Un2-0432
2812◎Davids William S Un2-2273
2815◎Kass Nathan Un2-0760
2816◎Janssens Joseph W Un2-4063
2819◎Chabot Victor A
2820◎Deyo John E Un2-7680-R
2830 Mt Vernon rd ends

CAROLYN RD fr 258 Chestnut to Tucker av (Incorrectly numbered)
191◎Hergert K R Un2-5908-W
195◎Wenz Robert Un2-1626
199◎Wehr Adolph S
202◎Hughes Frank J Un2-6289
203◎Broksiek Karl
207◎Ulrich Albert Un2-0266-R
209◎Lewis Louis J Un2-4865-R
164◎Krip John Un2-6023

CARPENTER PL fr 638 Colonial av NW to 651 Greenwood rd (Incorrectly numbered)
445◎Muller E J Un2-4887
446◎Breining Nelson H Un2-1105
451◎Thomas E W Un2-6216-R
454◎Trimpin William Un2-1073
458◎Schwartz F contr Un2-0667
Rekemeier Harry

Carpenter Pl—continued
459◎Lutz Donald J ♁Un2-4108-W
463◎Graves Sidney A ♁Un2-2438
467◎Wolfe Clyde R ♁Un2-6537
468◎Schlee E W
475◎Eldridge S S ♁Un2-3349-J
476◎Rubina Anthony ♁Un2-3349-M
21◎Roll John J ♁Un2-5139
474◎Sutera Alphonse ♁Un2-8442
23◎Schaul F M Mrs ♁Un2-0142-W
12◎Neidich Arthur ♁Un2-8060
Neidich S K acct
494 Hutchison R H Rev ♁Un2-6984
31 Koch W C ♁Un2-0124-R
500 Greenwood rd begins

CARTERET AV fr 322 Huguenot av NE to 1322½ Morris av
865◎Scobey Lester D ♁Un2-1674-W
869◎Pollock David L ♁Un2-2251-M
870◎Asnis Adrian J ♁Un2-4812
873◎Heathcote Clifford
874◎VonEigen E W ♁Un2-6599-J
876◎Stedman Alfred
877◎Pankuck A L ♁Un2-7994-J
882◎Gilbert Edward ♁Un2-1202-W
888◎Koch Emil O ♁Un2-6299
890◎Vogel Fred H ♁Un2-1202-R
893◎Moyle Walton T ♁Un2-1883
898◎Machorek F J ♁Un2-4066
899◎Lichten Albert A ♁Un2-1913
901 Beverly rd crosses
943◎Buickerood Minnie ♁Un2-1674-R
944◎Emmrich B P plumber ♁Un2-4012
947◎Buickerood Ruth ♁Un2-1674-M
952◎Steiner Charles E ♁Un2-2251-R
953◎Ebisch John A ♁Un2-4744
954◎Reuter Thomas ♁Un2-5189
958◎McIver P bev ♁Un2-2516
961◎Wilson Harold S ♁Un2-2297-J
962◎Stoetzel Robert J ♁Un2-0671
965◎Hobart Harold L
966◎Kiernan Charles E ♁Un2-4700-M
968◎Fleming E J ♁Un2-5238-M
969◎Middleton James R ♁Un2-3583
970◎Helmbrecht H J ♁Un2-1202-W
971◎Muhleisen R J ♁Un2-1202-J
973◎Zavin Louis B ♁Un2-3278
980◎Patterson Curt A
982◎Gaffney James E ♁Un2-2715
984◎Gaver Floyd W ♁Un2-7006-J
985◎Greenberg Irving ♁Un2-6060
986◎Thompson J R ♁Un2-1169

CATHERINE fr 174 Burkley pl to Astoria pl
26◎Whitehead W scrap metal

CEDAR AV fr SW of Emerson av NE to 2052 Vaux Hall rd
1072◎Rabinowitz N A ♁Un2-5276-J
1078◎Sagaden Sigmund ♁Un2-5283-R
1082◎Norrie Archibald ♁Un2-2353

CENTER fr Allen av to Jackson av (Incorrectly numbered)
1314◎Tell Frank R ♁Un2-4162
13◎Krueger Christian ♁Un2-6219-W
15◎Belford Irvin H
22 Skokna W C ♁Un2-6219-M
24◎Loto Frank
80◎Bechtold Julius ♁Un2-6219-J

CHANCELLOR BLVD fr W of Wainwright to E of Dewey
— Hobson st ends
— Dewey st ends

CHARLES AV fr 1246 Victor av W to 1265 Grandview av

CHERRY fr 2025 Morrison av N to 2030 Walker av
1401◎Doherty J P ♁Un2-2468-M
1404◎Valenti Salvatore ♁Un2-4693
1405◎Gaukstern K J ♁Un2-4750
1408◎Schmalz W F ♁Un2-1047
1410◎Foster J E ♁Un2-3061
1412◎Duffy F Mrs ♁Un2-0151
1413◎Dispenziere N J ♁Un2-4286-J
1415 Walker av begins

CHESTNUT fr Roselle Park line N and NW then SW to State Hwy Route 29 (Incorrectly numbered)
— Vacant store
901◎Plauka John
905◎Spindler H A
907◎Sonntag G W ♁Un2-4184
908◎Wilson William ♁Un2-4154-W
911◎Dingwall P J ♁Un2-4133
912◎Enzabella J T ♁Un2-6089-J
916 Goddard Roland E
918◎Flannery B F ♁Un2-0499
219 Forest dr begins
239 Schneider T A ♁Un2-1256-M
256◎Burns R F ♁Un2-3814
258 Carolyn rd begins
262◎Kowlchyk P P ♁Un2-5019
266◎Roehm R T ♁Un2-1148
280◎Smth Arthur ♁Un2-0546
286◎Sheaffer C F ♁Un2-7988-J
290◎Morris H Mrs ♁Un2-5319-W
Bennett Vincent
298◎Horne R K ♁Un2-0888-J
281 BPOE Union Lodge No 1583 ♁Un2-1583
— Five Points Amoco Service Station ♁Un2-5155
320½ Galloping Hill rd crosses
— Tretola's Restaurant ♁Un2-3199
327 Five Points Restaurant ♁Un2-3005
327½ Delaware av begins
339 Furze W B meat ♁Un2-6051
341 Chamer J E grocer ♁Un2-2333
341½ New Jersey av begins
355 Foulkes Harry

Chestnut—continued
335½ Newark av begins
363 Nelson L E MD ♁Un2-6236
365 Mangels R & Co real est ♁Un2-3000
372 Grossmueller & Epp furniture ♁Un2-6836
374 Kimberly rd begins
377 Monticello av begins
398 Black Jay C Rev ♁Un2-7253
399½ Washington av crosses
401 Zick B A conf ♁Un2-3098
◎Kleschitz D Mrs ♁Un2-7363-R
Reiche H W Jr ♁Un2-1630
418 Breen J E MD ♁Un2-8391
◎Breen James F ♁Un2-8049
427◎Chapman D C Mrs
435◎Breen Charles A
439 Vacant
441 Vacant
445◎Dathe G W ♁Un2-3249
446 Haines Poultry Farm ♁Un2-1823
449 Lincoln av begins
454◎Dathe G B ♁Un2-3105
Dathe's Service Station ♁Un2-3105
464 LaVia P shoe repr
◎Groth Arthur
Target Cleaners
Courtois L A ♁Un2-4955-R
Hinrichs B H ♁Un2-7493-W
Vacant
470 Stoeckel E J Jr ♁Un2-5486
474½ Leo pl ends
475½ Longview rd begins
493 Schoonover Vincent
Weiner M E ♁Un2-3429-J
495 Colonial Social Club
Pete's Colonial Lodge tavern ♁Un2-3017
496½ Vassar av ends
510½ Renner av ends
517◎Kittel J conf ♁Un2-7759
Gramm W H ♁Un2-3429
O'Connell C M ♁Un2-1468
519◎Smith H G ♁Un2-3429-W
523 Bronner's Service Station ♁Un2-0742
527 Colonial av begins
530 Canarelli Samuel ♁Un2-0111
Cobblestone Grill ♁Un2-3028
534½ Colonial av West ends
570 Attwooll Stanley C ♁Un2-0570
Messer's Flower Shop ♁Un2-5766
◎Messer W J ♁Un2-5766
575 Martin's George Auto Service ♁Un2-3978
579 Isaksen Leon ♁Un2-6069-J
Wagstaff R J ♁Un2-3429-R
584◎Carter Walter C ♁Un2-0249
585 Colonial Greenhouses ♁Un2-5507
559 Safeway Stores
599 Economy Market grocer ♁Un2-1214
Stone P dentist ♁Un2-1039
Ginsberg Irving ♁Un2-6680-J
DeMott E G ♁Un2-1504-R
Lepore A barber
599½ Crawford ter begins
601◎Heller's Pharmacy ♁Un2-1177
Union Refrigeration & Appliance Co elec supplies ♁Un2-5745
(1)Towers John T ♁Un2-5399
(2)Robertshaw E A ♁Un2-6858-R
(3)Trapani Anthony ♁Un2-0429-W
(4)Holzman John
(5)Whitkem L J ♁Un2-6858-J
(6)Clayton A J Mrs ♁Un2-3152-M
(7)Vacant
(8)Grouse Russell J
(9)Colwell J M ♁Un2-6420
603 Jim's Market meat ♁Un2-3484
604 Parkview dr begins
605 Great A & P Co The grocers
607 Paul's Beauty Shoppe ♁Un2-3209
609 White Printing & Publishing Co ♁Un2-6626
615 Post-Office
623 Village Cleaners ♁Un2-6969
623½ Burroughs ter begins
625 Park Liquors ♁Un2-0294
627 Harry's Hardware Co ♁Un2-2089
629r◎Galati A J ♁Un2-2163
631 Struffenegger H R grocer ♁Un2-3936
641 Bondar H grocer ♁Un2-0250
Schneider Paul ♁Un2-7177-J
Majesky H S ♁Un2-5688-R
642 Garthwaite Bros trucking ♁Un2-0305
Garthwaite E G ♁Un2-6069-M
◎Garthwaite G C ♁Un2-0305
Garthwaite Walter
643 Dan Dee Cleaners ♁Un2-6865
645 Indian Run Barber Shop
646½ Indian Run Pky North ends
647 Union Automotive Co ♁Un2-0349
651 Chestnut Tavern
679½ Phillips ter begins
680 LaSecla N C
Price W G ♁Un2-7144-M
681 A & W Radio and Sound Service ♁Un2-6103
690 Pyro-Plastics Corp ♁Un2-7600
707 Casalino M J gasoline
Delia Service ♁Un2-3141
Independent Ice & Coal Co
709 Winfield ter begins
729 Kawameeh dr begins
755 Globe av begins
785◎Buchanan A W Mrs ♁Un2-0048
Buchanan W J ♁Un2-3980
803◎Wade Adele Mrs ♁Un2-4169-R

Chestnut—continued
811◎Spilatore L W MD ♁Un2-2261
831 State Hwy No 29 crosses (overhead)
836 Oppel Alfred J ♁Un2-6247
842 Stuyvesant av begins
875◎Chandler H C ♁Un2-3404-R
882◎Leidenheimer Fred ♁Un2-3404-J
883◎Tuite Richard ♁Un2-8088-W
Mink E painter ♁Un2-8088-M
892◎Mulherin J F ♁Un2-3404-W
895 Milo Dominick
896◎Connelly E A ♁Un2-3404-M
899½ Pennsylvania av begins
900◎Gier Alfred ♁Un2-8092-J
903◎Spence G R ♁Un2-1472
Hughes Arthur ♁Un2-1921
905 Vacant
908◎Shoemaker R W tchr music ♁Un2-0926
911◎Zeidler H H ♁Un2-8166
912◎Kaiser Erwin ♁Un2-1400
915◎Holzlohner F L ♁Un2-2671
915½ South Park ter begins
923 Johnson George ♁Un2-6181-J
Spilatore E J ♁Un2-1979-J
925 Cables Arthur E ♁Un2-6291-M
933 Dolin John H ♁Un2-0799-J
935◎Mulligan A J ♁Un2-3935-J
941◎Eichkolz F B ♁Un2-1197
945 Freund George ♁Un2-4943
953◎Smith Edward C ♁Un2-0323
Lang E C ♁Un2-2613-J
961◎Ande Harold ♁Un2-7567-R
967◎Kampe F Mrs ♁Un2-6579-J
970 Chestnut Hill Manor tavern ♁Un2-0217
Moussette G P ♁Un2-0217
971◎Schuvart J M ♁Un2-2623
974◎Shuster S Frank ♁Un2-1686-J
976◎Mazur Matthew ♁Un2-7283-J
979◎Alvarez Leo ♁Un2-2145
985◎Spesak Michael J
986◎Hauck George C
989◎Wengenroth Frank ♁Un2-1933-M
990◎Ellerman Bernard ♁Un2-0938
993 Mortensen L C ♁Un2-5489
995 Schwab L B ♁Un2-4388
1004◎Giacona Louis ♁Un2-1588
1013½ Caldwell av crosses
1015◎Bucher E D ♁Un2-1681-J
1019◎Reich F C ♁Un2-1681-M
1021½ Madison av crosses
1027◎Marks J R milk ♁Un2-5037
1028◎Cox K B ♁Un2-2872-J
1030◎Beyer Charles ♁Un2-7856-M
1031½ Lafayette av crosses
1159◎Lazarcik Michael ♁Un2-3647-J
1167◎Prinz H ♁Un2-2358
1171◎Prinz Herman F ♁Un2-5834
Prinz Precision Tool Co ♁Un2-5834
1175 Billingsby J C ♁Un2-1268-M
Turk James L ♁Un2-1268-M
1195 Nugent M M Mrs
— Dewey st begins
— Henry st ends
— Hobson st begins
— Wainright st begins
— Sidney av ends
— Trebing pl begins

CHESTNUT WEST see Chestnut

CHICAGO fr 2290 Springfield av to Tuxedo pl
27◎Davis Malachi
Jackson Lee Mrs

CIDER MILL RD fr 1218 Oakland av
1830◎Soulier H K ♁Un2-1796
1831◎Lamb C M ♁Un2-5892-R
1836◎Valentine H W ♁Un2-3233-R
1837◎Campbell H V ♁Un2-5153-J
1840◎Scoby Raymond ♁Un2-6344-M
1841◎Worthen C D ♁Un2-8168
1844◎Adams Norbert ♁Un2-2038
1845◎Schunk Joseph ♁Un2-4135
1849◎Witte F W ♁Un2-4093-J
1850◎Cooney D W ♁Un2-4924
1855◎Harker Charles A
1856◎Feihl A Mrs ♁Un2-0463-R
1860◎Montaque M Mrs ♁Un2-6985-W
1861◎Windle W J Jr ♁Un2-4936
1865◎Nieswand E G ♁Un2-0147
1866◎Bryant R W ♁Un2-2640-M
1869◎Saxton Arthur ♁Un2-7895-W
1870◎Kunda George ♁Un2-5653
1874◎Soulier Frederick ♁Un2-1002
1875◎Kahrs John ♁Un2-4862

CLARK PL fr 674 Colonial av NW to 681 Greenwood rd (Incorrectly numbered)
441◎Zissel C F ♁Un2-0246
Zissel Charles M
446◎Fuko J B ♁Un2-6216-W
456◎Bushell Thomas ♁Un2-7968-M
459◎Mazaica A J ♁Un2-7968-R
460◎Matthias Otto ♁Un2-3677
464◎Merrell W L ♁Un2-2496
468◎Peyser L G ♁Un2-8188
100◎Pfeifer H F Jr ♁Un2-6216-M
66◎Mair H R ♁Un2-6216-J
98◎Olshan Harry ♁Un2-4455
476 Vacant
480◎Deubel W W ♁Un2-8093
94◎Perry R W ♁Un2-8372
93◎Herbst W W ♁Un2-7968-J
92◎Grabowsky A F ♁Un2-2864
95◎Koehne W P ♁Un2-2176

CLEREMONT TER fr W of Edgewood pky to E of Crystal pky
— Rutland pl ends
— Griffith pl ends
— Crystal pky ends
309 Edgewood pky ends
310 Bell Raymond ♁El2-7004
316 Butler F G ♁El5-6555
318 Kirscher William
322 Foster George N
326 Ding Alfred
330 McCabe Raymond

COAKLEY DR fr Kenilworth line NE and NW to bey Indian Run pky N (Incorrectly numbered)
31◎Ross H P Jr ♁Un2-5355-J
35 Vacant
55 Stratford rd ends
57◎Evans J J ♁Un2-7834-J
63◎Keller R W ♁Un2-2360
67◎Adorna J R ♁Un2-7834-M
73◎Wagner F P ♁Un2-8375-M
77 Schwierk H U ♁Un2-5176
83◎Rodig Eric C ♁Un2-5913
85 Bailey av ends
89◎Maser John ♁Un2-5180
93◎Vartdal V R ♁Un2-2886-W
97◎Gahan J F ♁Un2-1001
101◎Kurtzner M B ♁Un2-2494-J
105◎Miller F A ♁Un2-4166
107 Parkview dr ends
109◎Donatiello J real est ♁Un2-5969
625◎Holbrook F M ♁Un2-3631
627 Indian Run pky South begins
643◎Leonard G F ♁Un2-2175
647 Indian Run pky North begins

COLLEEN TER fr State Hwy Route 29 S

COLONIAL AV fr 527 Chestnut SE and NE to 1426 Morris av
216 Reiss Frank
217◎Smith Andrew ♁Un2-7337-W
217r Frick Charles R
220 Salzman G Milton ♁Un2-0138
◎Salzman L Mrs ♁Un2-0138
223◎Smith Harry G ♁Un2-3542
223r Mulbach Howard
236◎Hampp C L ♁Un2-2683
239◎Kanbeitz Emil ♁Un2-0505-J
Ray Andrew R ♁Un2-0505-R
243◎DiCarlo Michael ♁Un2-0505-M
244 Sutherland J O ♁Un2-0429-R
250 Quinton Leonard
◎Slugocke W J ♁Un2-5865
251◎Murphy S D ♁Un2-2914
257◎Vickery G E ♁Un2-5976-R
263◎DiStefano Joseph ♁Un2-5976-M
264◎Seaman A R ♁Un2-3830-R
267◎Rex Harold ♁Un2-3830-M
270 Whitlatch C A Rev ♁Un2-6191
273◎Geyer W H ♁Un2-3415
278 Selfmaster pky begins
279◎Kemper J M ♁Un2-3245
297◎Miller J Edwards ♁Un2-3554
Miller J W milk ♁Un2-3554
306◎Desch H J ♁Un2-5449-M
324◎Tomascek Joseph ♁Un2-2684
326 Whitewood rd ends
334◎Baum I H ♁Un2-0459-M
340◎Howarth H F ♁Un2-1937-J
348◎Hanson W A ♁Un2-6991-M
351 Thoreau ter crosses
354 First Bapt Church
360◎Corallo J P ♁Un2-2521
364◎Galoti Joseph ♁Un2-5713
Hurst John ♁Un2-7919-W
373◎Bronner Eric ♁Un2-0742
◎Rommerswinkle Ernst ♁Un2-3761-M
375 Brookdale rd ends
377 Lillian ter begins
399 Murray M L Mrs ♁Un2-5746
400 Homer ter begins
401◎Anschutz F C milk ♁Un2-3691
402◎MacGrath W S ♁Un2-2725
410 DeVine Leo A ♁Un2-1414-M
405◎Behr Gustav ♁Un2-2975-J
410◎Potter S J archt ♁Un2-2365-M
414 Olive ter begins
415 Washington av ends
425◎Wannag Fred W ♁Un2-3472-R
429◎Hanscom H W
432◎Hexamer Fred ♁Un2-4711
433◎Rita G E ♁Un2-5162-W
434 Andress ter begins
443◎Hansen John ♁Un2-7243-M
447◎Winget S A ♁Un2-2682-J
450◎Jeskis J M ♁Un2-2475
451◎Tomasko Martin
455◎Steinbrenner T F ♁Un2-2487
456◎Tucker William ♁Un2-8527
459◎Stimm C Eugene ♁Un2-4065
462◎Bladis Frank J ♁Un2-4198
463◎Diehl W M ♁Un2-5009
470◎Friedland Henry ♁Un2-7037-W
474 Vacant
477 Durham ct ends
478 Vacant
479◎Scherer R J ♁Un2-4316-M
482 Vacant
486 Golf ter begins
524 Vacant
600 Svehla Frank ♁Un2-1306
Suburban Golf Club golf course ♁Un2-1306
607◎Bialka Paul
615◎Filipek Michael
619 Boehm E G ♁Un2-0699
621 Graham G C ♁Un2-2514-W
631 Prescott rd begins
636◎McCracken W B ♁Un2-0885-M
637 Wayne ter ends
638 Carpenter pl begins
640◎Trotter P J ♁Un2-7299-M
659◎Zoellner F L ♁Un2-5120
665◎Sedgwick R R ♁Un2-3633
663 Putnam rd ends
673◎Albiez J J ins ♁Un2-2440
674 Clark pl begins
687 Twin Oaks rd begins
689◎Lum C L real est ♁Un2-0902
McCormack E N ♁Un2-3605-M
706 Vacant
710 Vacant
714◎Rucki E V ♁Un2-1218
717 Broadwell av ends
718◎Vogt Curt G ♁Un2-2391-R
722◎Thibault A J ♁Un2-1557-J
726◎Crowley W J ♁Un2-1708
729◎Lum E E Mrs ♁Un2-3069
730◎Pye F J ♁Un2-7938-J
740◎Occhiuzzo Frank
741 Sherwood rd ends

Colonial Av—continued
745◎Ord W N ♁Un2-0131
748◎Bitzig G F ♁Un2-0857
749 Reger William ♁Un2-7927
752◎Gould Monroe H
753◎Tag H C ♁Un2-0055
756◎Fritsch Lee E ♁Un2-3376
757◎Filippone Thomas ♁Un2-3514
761◎Postrof N C ♁Un2-1385
847 Huguenot av ends
848 Euclid av begins
850◎Ries John H ♁Un2-1317
853◎Zweckbronner H L ♁Un2-2034
854◎Theobald E G ♁Un2-1255-J
857◎Ludwig Fred J ♁Un2--2923-R
860◎Nelson L E ♁Un2-6326
861◎Cornwall E F ♁Un2-4173
863 Lum av ends
864◎Franko C J ♁Un2-8417
868◎Sinclair R G ♁Un2-8417
872◎Stevinson M R ♁Un2-4021-J
876◎Rothenberg Louis ♁Un2-8178
887◎Rekemeier Ferdinand ♁Un2-1682-J
893 Ferguson Alvin
◎Quinzel Howard ♁Un2-1138
895◎Ullrich E H ♁Un2-6409
896 South dr begins
900 North dr begins
901◎Razanski John ♁Un2-5843
Rogers Frederick
902◎Tokar M builder ♁Un2-7920-M
903◎Huffman R W ♁Un2-1990
904◎Lizzack J H ♁Un2-7920-J
906◎Romaski Paul ♁Un2-8957
976◎Reiss Edward Jr ♁Un2-5381
977 Summit pl ends
978◎Samis Jules ♁Un2-7935-R
979◎Lewis H S ♁Un2-0431
983◎Lum S C ♁Un2-1960-M
989◎Gourlay William ♁Un2-2810

COLONIAL AV WEST fr 130 Wyoming av E to 534½ Chestnut (Incorrectly numbered)
181◎Henel E H ♁Un2-7897-J
152◎Cron G D ♁Un2-4801
180 Vacant
151◎Gotsch G R ♁Un2-7897-M
150◎Lewis H S ♁Un2-1689
169◎Kansky William ♁Un2-3214
— Wyoming av ends

COMMERCE fr Morris av NE to 2278 Vaux Hall rd
1020 Sanford Mfg Co grinding ♁Un2-6867
1025 Mack Camera Service ♁Un2-5391
1036 Instrument Resistors Co radio parts ♁Un2-4363
1051 Krais Tool & Die Co ♁Un2-6251
1055 Vacant
1060 Figure Builder Foundations Inc corset mfrs ♁Un2-6806
1120 Interchemical Corp chemists ♁Un2-5200
1123 Kent pl ends
1125 Miller E F ♁Un2-1670-J
◎Larsen R A ♁Un2-5582-R
1129 Bell R A ♁Un2-5582-M
Zimmerman E K
1133◎Anderson A W W ♁Un2-6605
◎Bubet K E ♁Un2-2184-W
1137 Famighelti Anthony
◎Varrone L P
1140 Sterling Plastics Co ♁Un2-5000
1141 Cameron Donald
Cameron P Mrs
1145◎Cicalese Anthony ♁Un2-8198
Jeroloman A J
1149 Atkinson James ♁Un2-2184-R
Gengenbach A A
1155 Hattersley H J ♁Un2-2184-J
Hattersley R A ♁Un2-1280-J
1159 Griffiths Thomas ♁Un2-4667
◎Hanley F G
1163◎Franzmathes D P ♁Un2-0005-R
Youmans E T
1171 Hobart st ends
1200 Gemex Co jewelry mfrs ♁Un2-4100
— Elastic Stop Nut Corp

CONANT AV fr 979 Magie av to Morris av
414◎Seltman Oscar
424◎Worman C T ♁El5-4287
425◎Maier Herman ♁Un3-5306
426◎Peterson C A ♁El3-5608
438◎Perrone J P ♁El5-5006
444◎Ranolph D Mrs ♁El2-2960
445◎Lodzinski J A ♁El2-2262
450◎Sullivan J D ♁El3-6149
500 Cabot av crosses
505◎Leuser J C ♁El2-9141
— Floral av crosses
— Buell av crosses
— Birch av crosses
— Lowden av begins
— Woodlan av crosses
945◎Ilaria A A ♁El3-5821

CONCORD AV fr S of Laurel av to Maplewood line
77◎Matthews William ♁SO2-3296
79◎Camelia Joseph ♁SO2-1951
82◎Licata James
83 Hemhauser L J plumber ♁Un2-2286
85 Albert Louis
Beck Frederick
87◎Sylvester J F ♁Un2-1121
89◎Seltsam M J ♁Un2-4674
91 Laurel av crosses
95 Concord pl begins
100◎Herk Anthony ♁Un2-5054-W

CONCORD PL fr 95 Concord av (Incorrectly numbered)
30◎Czeczel Stephen ♁Un2-3405-J
31◎Buehlmaier A W ♁Un2-6764-J
36 Mar Joseph R ♁Un2-5054-M
13 Bolja G H mason ♁Un2-3625
45 DeVenezia Anthony ♁Un2-7681-J
41◎Dalesandro J T ♁Un2-8293-J
37◎Henning E E

CONNECTICUT RD fr SE of Forest dr NW to 275 do
217◎Lietz A W Mrs ♁Un2-0640
218◎Gundrum Edward ♁Un2-5539-M
220◎Hildebrandt W H Jr ♁Un2-4024-M
221◎Terhune N L ♁Un2-4219
225◎Pounds C E ♁Un2-4069-J
226◎Bradley Robert L
229◎White J J ♁Un2-4858-R
230◎Karlson G W ♁Un2-7761-W
233◎Caprio F P ♁Un2-2832-R
234◎Muir Bradford ♁Un2-4024-R
237◎Keimig F H ♁Un2-5836-J
238◎Edwards Wilfred ♁Un2-4891

COOLIDGE AV fr 1841 Morris av NE and N to 1944 Mountainview av
1008◎Fisher G V ♁Un2-6707-J
1009◎Jacobus E W ♁Un2-4379
1012◎Deckert J C ♁Un2-4746
1013 Fuko Mary H Mrs
1016◎Rottner H H ♁Un2-5839
1017◎Parker Harold ♁Un2-3467
1018◎Eckert Peter J
1021◎Tjaden Herman H
1022◎Zappo Thomas ♁Un2-0424
1025◎Tracy Alice Mrs ♁Un2-3448-J
1026◎Buhs Rudolph ♁Un2-4139-R
1029◎Jensen K W ♁Un2-2708
1030◎Autenrieth E W baker ♁Un2-4139-J
1033◎Furman C G ♁Un2-0637
1034◎Nothnagel B F Mrs ♁Un2-0328
Nothnagel W plumber ♁Un2-0328
1037◎Hellmund H E ♁Un2-4916
1038◎Sechtling Henry ♁Un2-004-M
1041◎Bader Gotthelf
1042◎Bohnberger A Mrs
1045◎Lawrence F J ♁Un2-4839-W
1049◎Krumm LeRoy G ♁Un2-4839-R
1081 Vaux Hall rd crosses
1208◎Felver M R ♁Un2-6684
1210◎Wolff H P acct ♁Un2-777
1214◎Fram Leo ♁Un2-4028-R
1226 Germann A G Jr
◎Germann Albert G ♁Un2-3699
1234◎King C A ♁Un2-1988
1235◎Seelbach W painter ♁Un2-1671
1236◎Kollmer Raymond ♁Un2-4457
1237◎Yuengel Edward ♁Un2-3045
1245◎Kingsland J A ♁Un2-7392-J
1251 Biela Albert ♁Un2-7392-J
1257◎Crabtree W E ♁Un2-6580
1264◎Invesi Carl ♁Un2-7565-R
1266◎Hampson Paul ♁Un2-7565-M
1267◎Minch M J ♁Un2-2995
1269◎Jensen Lily Mrs ♁Un2-5558
1270◎Conover H S ♁Un2-3579
1272◎Kasmanoff S contr ♁Un2-3439-J
1273◎Wenzel Michael ♁Un2-3439-M
1276◎Mieszkowski Chester
1279◎Gerstong E L Mrs ♁Un2-1819
1281◎Yuhas F H tile ♁Un2-0099

CORNELL PL fr 50 Faitoute av to N of Brookside av (Incorrectly numbered)
— Faitoute av ends
55◎Nazarewicz Hyacinth ♁Un2-1003
54◎Lyons G J trucking ♁Un2-6988
Allen Charles B ♁Un2-6097-M
Lubkowitz John
Giles Tavern
45 Roger av ends
74◎Shovinetz John
38◎Lyons H J ♁Un2-6097-W
56◎Mihalak M Mrs ♁Un2-0632
35 Gray av ends
34 Vacant store
—◎Giles J W
21 Brookside av ends

COUNTY PKY fr W of Azalea rd E to Robin la

CRAWFORD TER fr 599½ Chestnut
208◎Voelksen F C ♁Un2-8237-J
209 Schoonover V shoe repr
211◎Mackiewicz Walter ♁Un2-0420-M
Brija Louis H
212◎Maciejewski Louis ♁Un2-7285-W
215◎Ambris Paul ♁Un2-7834-R
Vacant
216 Stiles W W ♁Un2-7285-J
219◎Teubner F W ♁Un2-0643
220◎Amundsen William ♁Un2-0558
223◎Glaser Francis N ♁Un2-3578
225 Hubbard av begins
227◎Floyd William G ♁Un2-1187
231◎Keehn J A ♁Un2-1573
235◎Sole William S ♁Un2-3590
239◎Mengert Julius ♁Un2-7742
243◎Castleton E A ♁Un2-4408-M
247◎Fiori Edward ♁Un2-8196
251 Devlin John
◎Miller George ♁Un2-0133
255◎Krivos James ♁Un2-0660-W
256 Twain pl begins
259◎Berry William S ♁Un2-7986-M
263◎Haas Christian ♁Un2-7986-R
267 Myers William R ♁Un2-2237
271◎Epp Hermann ♁Un2-2896-M
274◎Perna Louis N ♁Un2-5727-J
275◎Russell H H ♁Un2-2896-R
301 Selfmaster pky crosses
303◎Nichols A D ♁Un2-5742
307◎Benner August P ♁Un2-1366

Crawford Ter—continued
308 Robertson D R Mrs ♁Un2-2437-J
311◎Petuck J W ♁Un2-4180-J
Petuck C L
312◎Miller Raymond A ♁Un2-2537-J
315◎Kirchner E M ♁Un2-6361
316◎Reilly Robert E ♁Un2-7721-R
321◎Bergmann Muriel Mrs
323 Carlyle pl crosses
324◎Leamy Walter T ♁Un2-5636
327 Binsky Frank ♁Un2-5990
328◎Jones T C ♁Un2-3623
331◎Wilford Walter E ♁Un2-2537-M
332◎Pype W G ♁Un2-2780
335◎Lakind William ♁Un2-7568-J
336◎Baldasare R F ♁Un2-4180-R
Grunder Edward
339◎Sprengard L S ♁Un2-1523-J
340◎Dudash Andrew
343◎Ulasewich Alexander ♁Un2-1945-J
345 Thoreau ter crosses
351◎Robbins Elsie M ♁Un2-4416-M
354◎Roome Charles L ♁Un2-0259
355◎Wild Theodore J
358◎Kosser Joseph ♁Un2-7034-J
359◎Moyer A Warren ♁Un2-5217-W
362◎Guznik Michael ♁Un2-7034-M
363◎McGrath John E ♁Un2-2392-J
366◎Howarth Albert ♁Un2-2687-M
367◎Voigt Paul A ♁Un2-0656
369 Lillian ter crosses
374◎Fox O E ♁Un2-6319-J
375◎Heller B H ♁Un2-5271-M
378◎Randolph Floyd F ♁Un2-5217-R
379◎Smitheman Sidney ♁Un2-2151
382◎Kopper E H ♁Un2-7034-R
383◎Jones Samuel E
386◎Tote J M ♁Un2-6779
387◎Beyer Hans W ♁Un2-7036-R
390◎Burris Robert I ♁Un2-7036-W
391◎Bernauer H H
393 Homer ter ends
394◎Schmid Erwin
400◎Mueller William A
401◎Mathisen Alf ♁Un2-7155-J
404◎Baltaille Jean
405◎Selzam John ♁Un2-2523
401◎Tench Merl O ♁Un2-7729
412◎Birkel Anton
415◎Schroetter J M ♁Un2-2643
416◎Huebner Christian ♁Un2-0696
419◎Hempstead W R ♁Un2-6609
420◎Luer Franz
421 Olive ter ends
423◎Angelus Nicholas ♁Un2-7036-J
424◎Price Harold T ♁Un2-0587
427◎Olsen G R ♁Un2-4003
428◎Rottenkolber M ♁Un2-7243-J
431◎Kohlmayer E J ♁Un2-5048
432◎Scott Arthur E
435◎Nemecek K E ♁Un2-6260-R
436◎Scheuffele A K ♁Un2-6260-J
Scheuffele K
439◎Dermody T H ♁Un2-2016
441 Andress ter crosses
450◎Sharp William G ♁Un2-5917-M
451◎Tighe L J Jr ♁Un2-6367
454◎Terhune W F ♁Un2-7047
455◎McMann Clarence ♁Un2-7164-M
456◎Theime Harry ♁Un2-3665-J
457◎Stewart Frank ♁Un2-2808-J
463◎Williams Frank
464◎Jacobus Roy O ♁Un2-2954
467◎Struffenegger H R ♁Un2-2540
468◎Widmer Adolph J ♁Un2-5561
473 Robinson ter crosses
476◎Schaeffer F L ♁Un2-2786
477◎Amendt Otto N ♁Un2-5917-R
480◎Hughes Albert J ♁Un2-3622
481◎Wallin B B ♁Un2-2808-M
484◎Koenig William ♁Un2-1335-J
485◎Oldak J L ♁Un2-081-W
488◎Norloff W C ♁Un2-3665-M
489◎Emerson John ♁Un2-0818-J
492◎Eberhardt W C ♁Un2-2391-W
493◎Moore Frederick ♁Un2-5605-M

CREGER AV fr 2639 Morris av NE to Burns pl
1011◎Barna John ♁Un2-7009-J
1014◎Beyfuhs George
Zelinka Joseph E
1015◎Cavallo A O ♁Un2-7123-W
1018 Cook W O Jr
Schumacher H W ♁Un2-1217-M
1019◎Baumann N D ♁Un2-1217-W
1020◎McPherson P R ♁Un2-2443
Parker F J
1021 Vacant
1022◎Klofhaus Eugene ♁Un2-0341
Klofhaus Eugene Jr
1023 Whittier pl ends
1026 Heimall Frank ♁Un2-7138
1026◎Knuths P M ♁Un2-6675-J
1028◎King Peter ♁Un2-1989-J
King Peter Jr ♁Un2-0034-J
1032◎Tuggle Walter ♁Un2-1217-R
1032 Witt George B
1034◎Burack J J ♁Un2-1989
◎Hamm C W ♁Un2-7064-R
1036◎Krosch A W ♁Un2-1989-M
Way Leslie E
1037◎Kraft H W ♁Un2-7064-J
1038◎Anthony C J ♁Un2-5567
Paulik John
1041◎Hammond L B ♁Un2-2087-M
1042◎Libby C F ♁Un2-7064-M
Ossmann G G ♁Mi6-1232
1045◎White R W ♁Un2-8134
1046◎Olsen C E ♁Un2-0034-W
Underwald Milton L
1047 Browning pl ends

CRESTON AV fr 335 Laurel av N to Maplewood line
2◎Gruber H J ♁Un2-1087
4◎Parrillo Victor ♁Un2-7478-J
6◎Arands H V ♁Un2-1584
5 Juliano Donato
◎Juliano J P
7 Glennon D E Mrs ♁Un2-5767-W
Jones J M ♁Un2-4825-W
Opperman John ♁Un2-5293
Morris Herbert ♁Un2-3523-W
8◎Will C K ♁Un2-0698
10◎Watts M Mrs ♁Un2-5767-J
11◎Bossert Carl
12◎Curtis L O ♁Un2-4297
13◎Carroll P L ♁SO2-6518
14◎Deptula W A ♁Un2-5698-M
15◎Lautenschlager R Mrs ♁Un2-5698-R
16◎Buholcer Otto ♁SO2-2247
17◎Mayer M C ♁Un2-0448
18◎Navatoski Joseph ♁Un2-5767-R
21◎Petrucci Gerard ♁SO3-0902

CRESTVIEW AV fr 2130 Springfield av to 765 Valley (Incorrectly numbered)
— Mildred ter ends
4◎Suck J V ♁SO2-2763
32◎Martorano B R
— May ter begins
37◎Martorano Vincent
39◎Gabriel F R ♁Un2-0757-M
41◎Rowitz William
— Raymond ter begins
45◎Freeman G D ♁Un2-2415
26◎Woodbury P W ♁Un2-5927-M

CROSS fr 2875 Vaux Hall rd to 32 Maple av (Incorrectly numbered)
12 Melton E Mrs ♁Un2-1381-W
Allen William
24◎Baker S K Mrs ♁Un2-6297
Pettiford J L
75◎Kelley E J ♁Un2-3960
5◎Riddick E C Mrs
22 Bowers J S ♁Un2-1817
◎Reddick G W ♁Un2-1381-R
14◎Young M Mrs ♁Un2-3628
16◎Parrish G W ♁Un2-4206-W
Allen M Mrs ♁Un2-1851
28◎Parrish Charles
27◎Coleman R P ♁Un2-3320-J
2 Richard J E ♁Un2-3320-W
Lee J W ♁Un2-6833-R

CROWELL PL fr 22 Oswald pl NW to 185 Hilton av

CRYSTAL PKY fr 1123 Magie av NW to Cleremont ter
— Roseland pl ends
1154◎Williams W F
1155 Kunzler John
1160 Weingartner E F ♁El3-1023
1161 Harzula William
1164 Vohden Cedric P
1165 Grant Ernest R
1168 Ryan Bernard
1169 Golden George M
1173 Giordano Louis
1174 McClary Richard F
1179 Fallow Frontis ♁El5-5800
1180 Lumley C A ♁El5-3382
1183 Bettes Laurence
1184 Leise John M
1189 Bain Hugh
1190 Walker George H

DAVID TER fr 671 Lillian ter E to Golf ter
401◎Kedney H B ♁Un2-2357-J
405 Vacant
423◎Choborda P S
427 Vacant
— Andress ter ends
1686 Carpenito Anthony ♁Un2-1661

DAWES AV fr Morris av N to 1826 Vaux Hall rd
— James pl ends
1075◎Englert C P ♁Un2-7183-J
1081◎Opperman Siegfried
1084◎Schmidt Herman ♁Un2-7686-M
Staub Paul ♁Un2-0401-W
1088◎Ellerman H M ♁Un2-0589

DAY TER fr 2½ Lindy ter SE to 1525 Walker av
1546◎Herrington R M laundry ♁Un2-2745
1565◎Leo Donald A ♁Un2-3655

DAYTON AV fr SE of Gruber av NW to Burnet av
2444 Vacant
2445◎Stroud S S ♁Un2-6163
2453 Irvin av crosses
2461◎England G H ♁Un2-6141
2465◎Winston I M ♁Un2-1453-M
2466◎Minnerly Percy W

DELAWARE AV fr 327½ Chestnut to E of Livingston
214◎Davenport C ♁Un2-6795
220◎Brune B J ♁Un2-2271-M
224◎Schraeder F W ♁Un2-3088-R
228◎Reuter P A ♁Un2-2483
232◎Nakielny T C ♁Un2-6916-R
236◎Heikhaus O H ♁Un2-6916-W
241 Marshall st crosses
245◎Mumford E D ♁Un2-0091-W
251◎Veiga Caesar ♁Un2-3562
253◎Jepson M F ♁Un2-6916-M
254◎Rustick Michael J ♁Un2-4238
256◎McDonald J H ♁Un2-2271-J
257◎Schwiening W H ♁Un2-0540-J
261◎Daubner E J ♁Un2-0091-R
262◎Dietz George ♁Un2-3820-J
265◎Anderson Olaf W ♁Un2-5684-R
270◎Swanson G A ♁Un2-7942-M
271◎Perry Ralph M ♁Un2-4309
272◎Ranft J A ♁Un2-6253

Delaware Av—continued
273◎Hoffman Karl E ♁Un2-1894
274◎Wetzel William A ♁Un2-2945
275◎Rowe Charles D ♁Un2-4622
280◎Harder L E ♁Un2-1114-W
281◎Maile Otto
299 Fulton st crosses
300◎Sheehan J F
301◎Legoueix A J ♁Un2-4688
302◎Decker Charles ♁Un2-0887
307◎Conrad John R ♁Un2-1972
314◎French Basil ♁Un2-5708-W
315◎Whitmeyer W J ♁Un2-6228
318◎Freeman Robert
319 Wagner William J ♁Un2-6177-M
322◎Barlow Samuel ♁Un2-5022
323◎Wharton E C Mrs ♁Un2-6735-R
326◎Hauser Henry ♁Un2-0074-J
327◎Kellers Edward W ♁Un2-0524
330◎Kurtzner H M ♁Un2-7557
331◎Heim Fritz ♁Un2-2964-M
334◎Hopkins William ♁Un2-5708-J
335◎Pease P J ♁Un2-8283-J
336◎Riethmueller A
337◎Wilson T W ♁Un2-6735-J
340◎Oehrelin Vincent
343◎Scott Frank E
344◎Erb Otto
347 Livingston av crosses
350◎Hirdes M signs ♁Un2-2046

DENGLER CT fr 1068 Pine av
21◎Neuberger W
22◎Geiger Rudolph ♁Un2-2263-R
23◎Scheffer John ♁Un2-0215
24◎Sieperman Hans ♁Un2-8254
25◎Albanese L A
26◎Kubin Rudolph L ♁Un2-2263-M
27◎Locke H G ♁Un2-5948
Nagel O real est ♁Un2-5948

DEWEY fr Chestnut NW to Chancellor blvd

DOGWOOD DR fr SE of Oakview pl NW to do
320◎Shipper M Mrs ♁Un2-0510-J
324◎Cary Constance Mrs ♁Un2-0079-R
325◎Vanderbeck W N ♁Un2-1507
330◎Guenzler Alfred C ♁Un2-0079-M
331◎Giere Edwin C ♁Un2-0079-J
335◎Bohnenberger G ♁Un2-3825
336◎Hull Lloyd N ♁Un2-0510-M
340◎Hassard C T ♁Un2-2069
341◎Berry Clarence H ♁Un2-4245-M
344◎Newitts T P ♁Un2-3255
345◎Kraeuter Paul ♁Un2-2752-R
348◎Beach W L ♁Un2-2752-J
349 Higbic John K ♁Un2-2736-R
352◎Hohweiler G J ♁Un2-6767
353◎Henricksen G C ♁Un2-1612
356◎Partenheimer O W ♁Un2-0815
357◎Hess R E Mrs ♁Un2-1808-M
360◎Schreiber J L ♁Un2-3610
363◎Miller Walter J ♁Un2-4205-J
366◎Rohrs Henry ♁Un2-1244
369◎Sedelmeyer J F ♁Un2-1011
372◎Schubert C G ♁Un2-2911
373◎Wheeler W A ♁Un2-4776
380◎Carnegie Joseph G ♁Un2-3406

DOLL AV fr W of Ball av to Henry

DONALD PL fr Vivian ter SW to Elizabeth line
26◎Gray Gilbert G ♁El2-0317

DORIS AV fr Burnet av to Liberty av
2509◎Kulberg Frank ♁Un2-4683
2510◎Bauer E B ♁Un2-4873-W
2512◎Morgan Percy E
2513◎Breitenbach R D ♁Un2-2624
2514◎Baumann C P ♁Un2-0970
2523◎Hamrock A K Mrs ♁Un2-1781-M
2524 Kreutzer Alexander ♁Un2-2413
2527◎Lennert Joseph ♁Un2-5154-J
2531◎Albiez John ♁Un2-1654
2537 White Mary Mrs
— Center st crosses
2547◎Gillick Thomas A ♁Un2-2760
2556◎Morgan H J ♁Un2-5972
2560◎O'Brien E E Mrs ♁Un2-0158-R
2561◎Auer Marcel O
2563◎Kennebecker F W ♁Un2-2603
2564◎Fischer Walter E ♁Un2-0158-M
2568◎Soos John
2573◎Schenck Elwood ♁Un2-2994
— Amberg st ends
2575◎Kaeflein Joseph O ♁Un2-3493
2583◎Wetzel Adam K ♁Un2-3488
2588◎Huber Ludwig ♁Un2-7379-W
— Lincrest ter ends

DOVER fr 18 N Main to 236 West

DUQUESNE TER fr 317 Plymouth rd NE to 318 Halsey av
591◎Soederberg John H ♁Un2-7095-W
594◎Eberhardt W C ♁Un2-0396-J
599◎Teuscher Arthur C ♁Un2-2517
603◎Barnes William ♁Un2-0768
604◎Meade B S ♁Un2-8068
608◎Hummel H H ♁Un2-5243
609◎Fisher Harrison
611◎Obert John E ♁Un2-5944
612◎Ozol Rudolph J ♁Un2-3743-W
618◎Swoope Charles C ♁Un2-4998
619◎Ledlie John A ♁Un2-3743-J
622◎Jiaconia Joseph A ♁Un2-2722-J
623 Howarth M H ♁Un2-4665-M
625◎Friberger H H ♁Un2-2028-M
626◎Donlan T R ♁Un2-0092-M
629◎Leddy Thomas P ♁Un2-4175-M
630◎Sohnle Henry W ♁Un2-7640

Duquesne Ter—continued
632◎Heppa Eric R ♁Un2-5214
633◎Vickers Herbert H ♁Un2-0237
639◎Buttery Ernest ♁Un2-0092-J
647◎Hauck Wilbur B ♁Un2-4608-M
654 Princeton rd begins
655◎Carey Roy E ♁Un2-1910
657◎Halub Arthur C ♁Un2-3396-M
658◎Tonnessen A K contr
661◎Putnam Roy K ♁Un2-3461
664◎Graessle A A ♁Un2-6860-M
665◎Hasbrouck V M ♁Un2-3396-J
670◎Swindell C S ♁Un2-2345
671◎Gebhart Arthur I ♁Un2-3891
674◎Armstrong R C ♁Un2-2172-M
677◎D'Olier William J ♁Un2-3779
680◎Worsley Thomas H ♁Un2-6742
684 Halsey av ends

DURHAM CT fr SW of Colonial av NE to 477 do
367◎Smith Ford M
368◎Zuckowski Stanley
372 Wheaton rd ends
373◎Bozin Stanley ♁Un2-2365-R
374 Vacant
378◎Borkmann F M ♁Un2-7747-R
381◎Savola W J
382◎Tracy Willis E ♁Un2-1414-W
386◎Kanouse E L ♁Un2-7747-W

DYKES TER fr 948 Braun ter NW to 2779 Spruce
738◎Bukowski J A ♁Un2-7358-J
739◎Zerr William ♁Un2-7358-W
742◎Reeves H A ♁Un2-1406
743◎Opanowitz P P ♁Un2-7358-R
746◎Toole Lawrence W ♁Un2-4464-W
747◎Flashberg Morris ♁Un2-7448-J
750◎Gentzel A F ♁Un2-7685-R
751◎Edwards Harry ♁Un2-8156
754◎Schleifer A F ♁Un2-4464-R
755◎Grossman M L ♁Un2-4464-J
758◎Eberle B H ♁Un2-2464-M
759◎Franklin A R ♁Un2-7685-M
763◎Nuzzio B J
769 Vacant

EARL fr 1257 Oakland av E bey Elmer av
67 Greenwald Harold A ♁Un2-2536-M
68◎Petersen Alfred V ♁Un2-5422
69◎Carlson Edmund P ♁Un2-5613-M
70 Pabst Emil L ♁Un2-6733
71◎Hummel Jacob ♁Un2-0296
71½ Schmidt v ends
72◎Melchior Louis ♁Un2-1685
73◎Munnich John M ♁Un2-1730-R
74◎Fuchs William ♁Un2-2948
75◎Koch Herbert G ♁Un2-2073
77 Elmer av ends

EAST SIDE AV fr Springfield av to Valley
1◎Gaines Aldora Mrs ♁Un2-1603-M
3 Montgomery John
— Brunswich av begins

EDGEWOOD PKY fr 1179 Magie av N to 309 Cleremont ter (Incorrectly numbered)
1140 Alimi Joseph M
(1)Miles Harold ♁El2-2519
(2)Kenna Thomas S ♁El3-2907
(3)White Frank ♁El2-7125
(4)Donahue M Mrs
(5)Resco John E
(6)Smith Alice Mrs ♁El3-5045
(7)Smith R P ♁El3-3659
(8)Woods Edward J
(9)O'Reilly John ♁El3-0374
(10)Jaffee Anthony
1157◎Unseld J K ♁El3-4893
1159◎Donnelly R J
1161 Roseland pl begins
6◎Welle Harold G ♁El5-2123
10◎Franz Louis ♁El3-8116
1167◎Kandra Emma Mrs
1171◎Wiese Max J ♁El2-2296
12◎Franz Jacob ♁El3-4709
14◎Deutsch Martin ♁El2-3379
16◎Clark George B ♁El3-7339
18◎Bowblis J V ♁El3-2705
1183◎Seitz Joseph ♁El3-5919
20◎Cornacchio Mary Mrs

EDISON TER fr 1662 Stuyvesant av to 1659 Van Ness ter
2012◎Ferry John G ♁Un2-3543
2018◎Lessing George ♁Un2-4834
2019 Schile Frank ♁Un2-6859-W
◎Merkler Carl ♁Un2-6190
2020 Mueller G R ♁Un2-3876-W
2022◎Kritzmacher F C ♁Un2-3485
2026◎Reddington D R ♁Un2-6859-R
2027◎Lindner Joseph ♁Un2-6057-J
2028◎Wollensack J P ♁Un2-6348-R
2031◎Jenkins Helen Mrs ♁Un2-1558
2035◎Reilly Paul M ♁Un2-5968
2036◎Frank William ♁Un2-4168
2037◎Maltz Herbert H ♁Un2-1339-M
2040 Bond Ernest P ♁Un2-3974
◎Moser Ernest F ♁Un2-0454
2041◎Ellis Norman ♁Un2-3566

EDMUND TER fr S of Myrtle NE to 2073 Ostwood ter (Incorrectly numbered)
1563 Myrtle st crosses
1564◎Schneider Allan ♁Un2-3075-J
1567◎Paul Ewald
1568◎Budney Edward J ♁Un2-2465-J
1571◎Sisto Arthur J ♁Un2-0609
1572◎Testa James J ♁Un2-5183-M
1576◎Birkowski S J
1577◎Ferrer Alfonse ♁Un2-8047
1578◎Bistritz H H ♁Un2-6227-M
1581◎Sullivan E P ♁Un2-0364

Edmund Ter—continued
1582◎Wolfson B C ⚠Un2-4157
1583◎Rush John O ⚠Un2-6227-J
1584◎Fullerton James ⚠Un2-0545
1585◎Jordan Viola A ⚠Un2-3621-W
1589◎Hicks Cortes E ⚠Un2-3621-J
1599 Stanley ter crosses
1611◎DeHaas Xavier ⚠Un2-0029
1608◎Siller Robert ⚠Un2-2910
1612◎Haws Luther D ⚠Un2-3459
1613◎Beiswenger H C ⚠Un2-5089
1615◎Dowd Melvin
1616◎Simons Albert ⚠Un2-2480
1617◎Miller Thomas H ⚠Un2-3604
1618◎Ritter Charles A ⚠Un2-1683
1619◎Morgenstein George ⚠Un2-6516-J
1620◎Susser Jack B ⚠Un2-3142
1622◎Nowelsky John ⚠Un2-0234-R
1624◎Lumley M D ⚠Un2-1886
1625 Vacant
1626◎Mahon Matthew P ⚠Un2-6730
1627◎Machnik Anthony ⚠Un2-0234-M
1629◎Schwerkart J B ⚠Un2-3557
1630◎Axt Elvin
1631◎Edwards H T ⚠Un2-0057
1634◎Scott Van K H ⚠Un2-6477
1635◎Brower Harold E ⚠Un2-1967
1639 Pleasant pky crosses
1650◎Czosnykowski J A ⚠Un2-4657
1654◎Freitag August J ⚠Un2-0002
1656◎Schnieder Robert ⚠Un2-2110
1658◎Lewis Daniel J ⚠Un2-6394-J
1659◎Melchior Harold J ⚠Un2-4864
1662◎Krug J M plumber ⚠Un2-1349
1663◎Brueschwyler W W ⚠Un2-5877-J
1664◎Burgur John ⚠Un2-6076-J
1665◎Petrofsky A F ⚠Un2-3722
1666◎MacVean Joseph ⚠Un2-2646
1667◎Swanson Carl H ⚠Un2-5877-W
1670◎Gottsleben Frederick ⚠Un2-1430
1671◎Nielson Elmer ⚠Un2-5468
1672◎Shuster Leo H ⚠Un2-0205-M
1673◎Stecher Michael J ⚠Un2-1962
1675◎Retter Robert ⚠Un2-4323
1676◎Rieder Charles E ⚠Un2-3842
1679◎Cronrath Edward ⚠Un2-6446
1680◎Gollhardt Karl ⚠Un2-1870-M
1681 Schwartz M elec ⚠Un2-4799
◎Verry W A ⚠Un2-8149
1682◎Anderson W W ⚠Un2-5499-J
1683◎Burgmeyer Joseph ⚠Un2-8234
1684◎Jesperson Albert ⚠Un2-1870-J
Jesperson Edward
1687◎Wendland Eric ⚠Un2-1881
1688◎Tillisch J contr ⚠Un2-3837
Tillisch William F
1690 Melrose pky begins
1691◎McCarthy M E Mrs ⚠Un2-7866-J
1693◎Croissant Martin ⚠Un2-2056
1695◎Gittings W H ⚠Un2-8335
1696◎Milton Gerald T ⚠Un2-5735
1698◎Schilling Harry A ⚠Un2-0205-J
1699◎Schaub Charles H ⚠Un2-0210
1700◎Murray Thomas J ⚠Un2-7459-J
1703◎Marshall Frank ⚠Un2-1870-W
1704◎Peltz Joseph J
1705◎Rutgers Alwin ⚠Un2-7621-R
1706◎Wagner Alexander ⚠Un2-0205-R
1707◎Larson H B ⚠Un2-0205-W
1708◎Rock Thomas ⚠Un2-5715
1711◎Koempel W G ⚠Un2-3977-W
1713◎Waleck Paul G ⚠Un2-3977-J
1715◎Matarazzo Hester ⚠Un2-5532-M
1715½ Ostwood ter crosses

EDWARD TER fr S of Halsey NE to 1757 Burnet av (Incorrectly numbered)
1646◎Kopf Ralph E ⚠Un2-5343-J
1652◎Samarin L J ⚠Un2-2838
1656◎Ivins Charles ⚠Un2-2903
1657 Robinson W A ⚠Un2-2179
1658◎Cicchino M Mrs ⚠Un2-3598
1659◎Zator G Mrs ⚠Un2-2718-M
1661◎Pospisil Anthony ⚠Un2-3680
1662◎Langenbacher Herbert ⚠Un2-2306-M
1664◎Jackson R J
1666◎Maser H J elec ⚠Un2-3318
1667◎Litowchak Peter ⚠Un2-2718-J
1671◎Diamondstein Max ⚠Un2-3958
43◎Busch Rudolph O ⚠Un2-3479
41◎Mohan James W
1675◎Trinks Herman K
1678◎Ferugia N G ⚠Un2-6211-J
1679◎Bersen John ⚠Un2-0483
1680◎Taylor W R ⚠Un2-6920-J
1681◎Mottola Nicholas
37◎Jux Eugene
1683◎Simonds F F ⚠Un2-0400
70 Simonds Fil & Son rug cleaners ⚠Un2-0400
36◎Bernstein Leo ⚠Un2-3792-J
35◎Rosenbloom L J ⚠Un2-6920-J
— Alpine av crosses
34◎Hofmann H W ⚠Un2-0991
23◎Haug Henry ⚠Un2-5433
Hand Chauncey C
20◎Leiser G W
16◎Huttenloch Henry ⚠Un2-2933
17◎Woerdich Frank X ⚠Un2-5554
15 Vacant
13◎DeMayo Alexander ⚠Un2-2815
47◎Toby Fannie Mrs
55◎Hoerl Joseph ⚠Un2-6719

ELLEN fr 451 Bailey av N to 171½ Renner av (Incorrectly numbered)
50◎Heinz E K
51◎Scott Robert ⚠Un2-7958-J
52◎Shanley Charles A ⚠Un2-0897
53◎Shanley Malicha J ⚠Un2-5860
465◎Sanchez A D ⚠Un2-7597-M
Ennio Austin
469◎Fitch H F ⚠Un2-3736-J

Ellen—continued
54◎Hannon B V Mrs ♁Un2-4726
56 Leo pl begins
499◎Hopp William
500◎Clemmens S M ♁Un2-7345-M
501◎Aylward Walter R ♁Un2-0232-M
502◎Hendry James M
503◎Godesky Bernard
504◎Barna S A ♁Un2-6826-J
506◎Hembling William ♁Un2-1944-J
507◎Silvio Frank ♁Un2-6826-M
508 Morrison J A ♁Un2-6826
509◎Robinson John
512◎Cooney Thomas B ♁Un2-2503

ELM fr 44 Burkley pl NE to Astoria pl
— Garden st crosses
— Ray av begins
— Peach Tree rd begins

ELM fr Meadow to N of Sheridan

ELM AV fr Tebe pl NE to 122 Burkley pl (Incorrectly numbered)
107◎Lewis Walter
117◎Koonce Sidney ♁Un2-4043-R
115◎Sharp G L ♁Un2-0635-W
— Orleans pl crosses
136◎Mann Russell N ♁Un2-4985
— Atlanta av crosses
— Hunt av crosses
200 Van Valen S Mrs
— Burkley pl crosses
— Baltimore st begin
— Astoria pl begins

ELMER AV fr 1759 Vaux Hall rd to 77 Earl

ELMWOOD AV fr 902½ Stuyvesant av to 2270 Morris av
29 Johnson pl begins
32◎Kraemer Merle K ♁Un2-5957-M
33 Hoffschmidt Henry ♁Un2-5281
41◎Starace L J ♁Un2-0351
44◎Heck G W builders ♁Un2-0601
Schweighofer Hans
45◎Fink W E ♁Un2-0405-J
48◎Cameron C F ♁Un2-3432
51◎Hunt James S
56◎Kolaska E J ♁Un2-8493
59◎Haines G C ♁Un2-0405-W
60◎Storch Gerald
65◎Mink Charles W ♁Un2-0953-M
67 Union ter begins
68◎Oswald Charles D ♁Un2-2380
71 Elsasser F A ♁Un2-0474
◎Pross P C Mrs
72◎Weiland Erwin ♁Un2-5510-R
76◎Smith H B Mrs ♁Un2-6077-J
77◎Decker E Clifford ♁Un2-5838
80 Pennsylvania av ends
83◎Unterkofler Joseph ♁Un2-5510-J
84 Buehler Frank ♁Un2-1497
◎Garreau R A ♁Un2-1578
87◎Hamilton F S ♁Un2-8088-J
88◎Hollander Benjamin ♁Un2-5425
Vacant
91 Park ter begins
94◎Forst Carl ♁Un2-3869
95◎Hartenstein N Mrs ♁Un2-2195
100◎Jackson G H MD ♁Un2-7218-M
106 S Park ter ends
114◎Thum G C Mrs ♁Un2-0088
115◎Casciotti Guido ♁Un2-6244
119◎Pavia Frank ♁Un2-0060-J
120◎Grant Mackall B ♁Un2-3216
123◎Carrick F J ♁Un2-2225
124 List Adolf ♁Un2-6454-M
Vacant
127◎Meyh Carl ♁Un2-5245-J
128◎Kuehn Herman ♁Un2-2352
131◎Griggs LeRoy M ♁Un2-4326
132◎Morrison E M Mrs ♁Un2-5245-R
139 Caldwell av crosses
160 Vacant
163◎Stearns Frank ♁Un2-7013-J
164◎Senapole J P builder
170 Madison av ends
171◎Mueller M Mrs ♁Un2-0492-J
172◎Lambert G W ♁Un2-5058-M
174◎Birkenhagen W K ♁Un2-3530
178◎Lang John A ♁Un2-4431-M
190 Lafayette av ends
195◎Dormand Edward M ♁Un2-2024
◎Headley Abner ♁Un2-2173-W
198◎Haspel John ♁Un2-7590-W
200 Steib ter ends
270 Vacant
218◎Furiness Nicholas
222 Louisa st ends
230 Vacant
250 Savitt pl ends

EMERSON AV fr 1052½ Stuyvesant av NW to 1061 Pine av
2025 Stowe st crosses
2035◎Henze F E ♁Un2-3474
2039 Wenig Samuel ♁Un2-0952
2040◎Munnich John ♁Un2-1393-J
2043◎Heggman F P ♁Un2-5617
2046◎Cosgriff Walter B ♁Un2-3476
2047◎Nicol Robert H ♁Un2-7460-J
2050◎Kucker George ♁Un2-5886
2051 Moore Alfred A ♁Un2-6771
2053 Cedar av crosses
2062◎Scotch Maurice A ♁Un2-1548
2064◎Siegall Bernard ♁Un2-0436
2065 Guhl Adolph ♁Un2-1571-M
◎Peters Otto F
2066 Feit Charles T ♁Un2-1024
2068◎Fischer F J ♁Un2-5276-M
2072◎Schroeder Harry S ♁Un2-2117

EMILY AV fr 2348 Springfield av to 908 Valley (Incorrectly numbered)
17 Banks Raymond Un2-2763
6◎Robinson John Un2-1815-J
9 Moore Kalop Un2-8076
50◎Bradford Isaac
27◎Boyer Frederick A
8◎Garrison Rose Mrs
38◎Grant G W Un2-8595
37◎Jones Paul H Un2-3898
42◎Major J P Un2-4084
Jackson Lester

ERHARDT fr Vaux Hall rd to State hwy Route 29 (Incorrectly numbered)
1◎Gregovich John Un2-0141-J
2◎Horn Ernest H Un2-5626-M
46 Faber Ronald L Un2-0141-M
48◎Demarest H H Un2-3804-R
50◎Schanzenbach O K
1242◎Piscitelli D N builder Un2-5695-M
58◎Reede Thomas J Un2-6525
62◎Wiegand Frank L
64 Reeves August R
Eppinger E L Un2-2015-J
1255◎Piscitelli S contr Un2-5085
69 N Sunset pl begins

ERNST TER fr 1332 Oxford la W to 1341 Stuyvesant av
1956 Kuhles Edward F Un2-2813-J
1957◎Bauer J G ice Un2-1589
1958 Cornelius W W Un2-1446
1961◎Kelly M V Mrs Un2-0596
1962◎Schippert F E Un2-3922-W
1963◎Hand Charles R Un2-4397
1966◎Nason W H Un2-6349
1967◎Johnson Leon Un2-7981-J
1968◎Thomas J plumber Un2-1235
1971◎Staiger Julius K Un2-1351
1973◎Griffin James A
1976◎Kurtz Harry Un2-6419-J
1979◎Fuchs Charles F Un2-3584
1980◎Ash Harry B Un2-6342
1983◎Miller Henry C Un2-2003
1984◎Gruner W R Un2-7791-J

EUCLID AV fr 848 Colonial av NW to 747 Suburban rd
4◎Ries Edward W
— Midland blvd crosses
464◎Yeide Earl W
466 Balsam way (1st part) ends
— Greenwood rd crosses
967 Schreiner A A Un2-5266

EVERGREEN PKY fr 716 Fairway dr NW and SW and SE to 784 do
720◎Melick Albert H Un2-5259-R
723◎Chadwick J J Un2-1344
728◎Linderoth Karl R Un2-4994
729◎Roessner G G Un2-5259-M
732◎Kaiser M M Un2-7567-J
737◎Shyers Henry J Un2-7692-J
740◎Johnson C H Un2-7567-M
745 Vacant
755◎Johnson G M Un2-0929-W

FAIRFIELD WAY fr 389 Wayne ter W
640◎Wade Matthew F Un2-3753
644◎Wuestman J V Un2-0488
649 Princeton rd ends
652◎Lehman John A Un2-1621
653◎Eckert F L
656◎Duncan Norman H Un2-4021-M
665◎Ruff Albert E Un2-1747-M
683◎Hale Arthur G Un2-1479-J
684 Prescott rd ends
686◎Maull W C F Un2-4677-M
690◎Leibo Victor Un2-2801
691◎Klumpp F Jr Un2-8458

FAIRWAY DR fr SW of Evergreen pky NW to State hwy route 29
670◎Mitchel C W Un2-5259-J
680◎LaChomas R P Un2-1615
684◎Tisch H N Un2-4733
690◎Lawrie William Un2-1064
696◎Pettit Frank Jr Un2-7566
702◎Guenther E H Un2-4902
708◎Miller A W Un2-7283-R
714◎Roessner J K Jr Un2-3269
716 Evergreen pky begins
726◎Endendyk William Un2-0929-R
732◎LaVere L D Un2-7692-M
738◎Roberts G C Un2-0804
744◎Becker Row W
750 Vacant
756◎Zelenz W M Un2-4434
762 Roessner J K real est Un2-1000
768◎Martin W L Un2-0727
774◎Schmitt N C Un2-0865
780◎Balstraz E G Un2-2840-J
784 Evergreen pky ends

FAITOUTE AV fr Vaux Hall rd to Cornell pl
33◎Curray Gillam Un2-6097-R
50 Cornell pl begins

FALLS TER fr 2133 Morris av to 2120½ Vaux Hall rd
1010◎Seidof Emil Un2-3642
1012◎Rolef Jacob Un2-7753-M
1014◎Libby W Charles
1015◎Mullen Frank L Un2-1696-W
1018◎Burkhardt Julius
1020◎Belford W M Un2-7269-J
1022◎McFadden J J Un2-1696-M
1024◎Schaar Rudolph A Un2-0439-M
1025 Kennet W H Un2-3197-J
1028 Wolf Michael Un2-7093-R
1029◎Robrecht Frank Un2-7093-J
1032◎Winfough Herbert Un2-0562-J
1033◎Maybury C R Un2-7093-M
1034◎Mach Albert Un2-0719-M

Falls Ter—continued
1036◎Condry J B ♁Un2-0791-R
1037 Krigbaum R F ♁Un2-5245-M
Segala Frank ♁Un2-8376
1038◎Conlin William A ♁Un2-5506
1039◎Schmitt C A ♁Un2-3369-J
1041◎Kugbaum Robert ♁Un2-5245-M
1042◎Gaschke George C ♁Un2-7732
1043◎Grassman G E ♁Un2-5245-W
1046 Pizzolato John ♁Un2-0719-W
1048◎Edwards Trevor O
1097 Berwyn st crosses
1104 Abramson Jack ♁Un2-7581-W
1108◎Heiss Conrad F ♁Un2-1544-J
1112◎Morre Martin L ♁Un2-2036
1111◎Schmidt G A ♁Un2-2925
1113◎Hanna William E ♁Un2-1401
1115◎Reilly Edward J ♁Un2-1115
1116◎Falk Richard L
1120 Conrey Harry A
1120◎Helwig F B ♁Un2-1270-M
1121◎Powell J A ♁Un2-3296-W
1122◎Nash I J Mrs tchr music ♁Un2-4780-J
Stayhuber Fred
1125◎Martin Henry ♁Un2-2430-J
1129◎Gruenenberger Albert
1130◎Arroyo H R ♁Un2-3548-J
1133◎Devine Edward J ♁Un2-4482
1134 Vacant
1138◎Knuettel Otto ♁Un2-1258
1138 Smith Irving
1141◎Kunze Curt
1142◎Bartell Charles ♁Un2-7390-R
1145◎Dombrowsky Ferdinand ♁Un2-7581-J
1149◎Wyles W J ♁Un2-8231-M
1150 VanBuren pl begins
1157 Majwski Thomas ♁El 2-8231-J
1158◎Loeffel J C ♁Un2-7581-M

FARRINGTON fr 2187 Springfield av S to 2785 Vaux Hall rd
10 Colwell N A ♁Un2-3916-J
Crawford L S Mrs
Novak Steve
Ortiz Angelo M ♁Un2-2997-M
12 Bishoff Michael ♁Un2-7039-M
◎Schenk F W ♁Un2-4148
18◎Smith Leroy C ♁Un2-6520-J
20◎Hilbert J M Mrs nursery school
22◎Chong L S ♁Un2-6520-M
24◎Kintner E J ♁Un2-3648-M
28◎Shumski Karl

FLORAL AV fr Elizabeth line to Green la
860◎Brown Lucas
865◎Goldberg Sidney ♁Un2-9211
869 Palisade rd crosses
873◎Dubin Charles ♁El2-7543
876◎Goldfarb Albert ♁El2-7730
879◎Stamler Nelson ♁El2-8883
882 Satler Isaac
892 Summit rd crosses
910◎Clauss Walter E ♁El2-0022
914◎Siegmeister Ernest ♁El2-7617
921◎Robb Charles ♁El3-8087
923 Halstead rd ends

FLORENCE TER fr 126 Indian Run pky S N to 143 Indian Run pky N
636 Staph F J
650◎Grant W E ♁Un2-0647

FLOYD TER fr State Hwy Route 29 to 1884 Morris av
926◎Trimpf F W ♁Un2-5482-M
928 Meile av begins
934◎Ripley Laurie G ♁Un2-1942
935◎Schnibbe W H ♁Un2-5988-W
938◎Schumacher H A
939 Kittler Robert J ♁Un2-5988-R
942◎Greener James F ♁Un2-6475
943◎Spencer Ernest
946◎Setzer James ♁Un2-3277-J
947◎Sorensen Peter T ♁Un2-3277-W
950◎Conway Francis B ♁Un2-2013-J
951◎Adamo Paul ♁Un2-0430
954◎Imfeld Anthony C ♁Un2-0654
955◎Rudmin Nickudim ♁Un2-0866
958◎Shaw Robert M
959◎Diakunczak Nicholas ♁Un2-1664
962◎Mitchell Walter H ♁Un2-3277-M
963◎Ford Louis D ♁Un2-3277-R
966◎Mitchell James M ♁Un2-3246
967◎Rutledge J R steam fitter ♁Un2-2196-M
970◎Francis George ♁Un2-5229-J
971◎Fraser Edward B ♁Un2-2518
974◎Christmann J Mrs ♁Un2-8143-J
975◎Mielke Henry A ♁Un2-1154
978◎Busher Mary Mrs ♁Un2-7121-M
979◎Werle A milk ♁Un2-1412
982◎Stickney Lloyd K ♁Un2-5904
983◎Berger Joseph ♁Un2-7121-W
986◎LaBar Donald B ♁Un2-7121-J
987◎Fuchs Otto ♁Un2-6068-J

FOREST DR fr 219 Chestnut to 393 Salem rd
243◎Minor C Canby ♁Un2-7735-M
244◎Collins H R ♁Un2-1592-J
Cray S Mrs nurse ♁Un2-1592-J
◎Kull Eric E ♁Un2-5908-M
247◎Reynolds John ♁Un2-4154-J
251◎Chenard James J ♁Un2-1161
252◎Lank Clarence H ♁Un2-4495
255◎Mensinger H J ♁Un2-2160-W
256◎Novak A W ♁Un2-5908-W
260◎Fecher Alfred ♁Un2-5539-J
263◎Damm Christian J ♁Un2-5821-J
264◎Adams Frank ♁Un2-5292-M
267◎Hanson T R ♁Un2-6358-J
268◎Farrington Homer ♁Un2-5821-M
271◎Burger Otto ♁Un2-1898
272◎Coursen John ♁Un2-3917
273◎Morgan Tudor ♁Un2-5908-J

Forest Dr—continued
275 Connecticut rd ends
276◎Cramsie Walter J ♁Un2-7893-M
283◎Grew William C ♁Un2-1742
284◎Sheppard M D ♁Un2-5836-W
287◎Muskat Benjamin ♁Un2-0266-M
288◎Julian Thomas M ♁Un2-4218
293◎Perwieler G E ♁Un2-8054
294◎Herrold Carl ♁Un2-3483
295◎McGuire George A ♁Un2-0251
296◎Nichols John
297 Galloping Hill rd crosses
301◎Burg Morris ♁Un2-6154-M
302◎Furth W D
306◎Cheek E J ♁Un2-0382-J
307◎Schaeffer H Mrs ♁Un2-0072
310◎Patetta Harry ♁Un2-0793
311◎Chamer John E ♁Un2-3664
316◎Mueller Fred W
317◎Handler Edward J ♁Un2-5544
321◎Christ Norman A ♁Un2-4609
322◎Van Inwegen Vincent ♁Un2-3986
325◎Scholz Oscar Jr ♁Un2-0831-M
326◎Kierner Anton ♁Un2-4104
330◎Prinz Edward W ♁Un2-0583-W
333◎Mullen W J ♁Un2-0583-J
334◎Baekey B B ♁Un2-3983-R
337◎Holder Harry Jr ♁Un2-1816
338◎Dopf Raymond ♁Un2-2743-J
341◎Attanasio Emil T ♁Un2-3466
341½ Fulton st crosses
345◎Garber S A ♁Un2-5894-R
348◎Abraham John A ♁Un2-8162
Abraham M nurse ♁Un2-8162
350◎Malicky J P ♁Un2-0526-W
351◎Greschler L T Jr
357◎Lewis Arthur
362◎Schwartz Robert ♁Un2-2817
363◎Lang H H ♁Un2-1731-M
366◎Rodecka Julian ♁Un2-4870
367◎Wallace John ♁Un2-6530
371◎Rasmussen E P ♁Un2-3983-W
375◎Witt Vernon H ♁Un2-5884-W
376◎May W Frederick ♁Un2-2130
382 Vacant
383◎Meehan John ♁Un2-5150-J
386◎Hoelle William ♁Un2-0382-M
387◎Fitzgerald E P ♁Un2-3577
389 Livingston av crosses
392◎Pitt Frank M ♁Un2-1436
393◎Adrion Karl ♁Un2-5199
396◎Greenstein J H ♁Un2-4498-W
399◎Van Houten W L ♁Un2-1311
400◎Pettinger George ♁Un2-3567-J
401◎Ratkin H G Mrs ♁Un2-6570
404◎Somerfield G W ♁Un2-5893
405◎Donovan T H ♁Un2-4383
408◎Wilus Peter P
409◎Smiles Albert R ♁Un2-0913
412◎Buchmann A F
413◎Christensen F J
416◎Buttery George T ♁Un2-6502
417◎Burker Frederick ♁Un2-2927
419 Forman W C
420◎Reynolds W W ♁Un2-4424
421◎Strecko C J ♁Un2-6194-M
422◎Slifer Orville L ♁Un2-5151
423 Fraebel Helen Mrs
425◎Foley George K ♁Un2-0526-J

FRANK AV fr Liberty av to N of Rotter ter
— Rotter ter ends

FRANKLIN fr Vaux Hall rd to E Branch pl
2◎Hess Adolph C ♁Un2-1139-W
10◎Stefany G J ♁Un2-7026-R
12◎Kryeske R S ♁Un2-1765-W
16◎Posocco Bernard ♁Un2-6789-W
19◎Crause C Mrs
20◎Schoell Ernest
21 Bevans Ralph
22◎Newman J J ♁Un2-4041
25◎Ohle W J ♁Un2-1139-R
26◎Elmes R S ♁Un2-1139-J
28◎Limprum A F ♁Un2-2742-R
30 West Line av ends
32◎Yoerg August ♁Un2-4698-J
33◎Gryszkiewicz S V ♁Un2-6828-W
34◎Seufert Rudolph
36◎Neuschler Emil
37◎Schwarz H J ♁Un2-6037
38◎Paterson G H ♁Un2-3956
39◎Mueller William ♁Un2-2655
40◎Stefany Marie Mrs
42◎Alpaugh W R ♁Un2-6789-R
44 Badger Walter ♁Un2-6789-J
57◎Dorzan Peter A ♁Un2-6828-J

FULTON fr NW of Forest dr to SE of Martin rd

FULTON fr 290 Salem rd to 283 Newark av
— Delaware av crosses
— New Jersey av crosses

GALLOPING HILL RD fr Elizabeth line to Kenilworth line (Incorrectly numbered)
— Magie av ends
460 Lehigh Valley RR crosses
473 Powell Harold W
475◎Schoonoven William
477◎Berg Edwin R
478◎Matheus C R
479◎Ulmer John ♁Un5-2234
480◎deBusc A L ♁El3-1746
481◎Hauser James H
482◎DeBella Thomas ♁El3-7463
— Maple st begins
— Prospect st ends
— Martin rd ends
— Huntington rd begins
—◎Hugo Victor ♁Un2-1712-J
— Forest dr crosses
— Ye Galloping Hill Inn rest ♁Un2-2683

Galloping Hill Rd—continued
— Ye Old Galloping Hill Grove ⚠Un2-2683
— **Salem rd begins**
— **Chestnut st crosses**
— Hopton's Esso Service Station ⚠Un2-4617
467 Kraus Joseph
— Seddon C conf
— **Tucker av ends**
— **Walton av ends**
200◎Krouse G H M ⚠Un2-3125
222 Fischer E H ⚠Un2-4279
Tretola Ernest
— **Kenilworth line crosses**
210◎Krouse G H M gasoline ⚠Un2-3125
— **Kimberly rd ends**
— **Washington av begins**

GARDEN fr S of Woodside rd to Steuben
— **Woodside rd crosses**
850 Elm st crosses
862◎Ulrich Anthony ⚠Un2-4402-J
901◎Karg George
904◎Koval Walter ⚠Un2-7313-M
908◎Ehlers Louis ⚠Un2-7313-J
912◎Voelker C H trucking ⚠Un2-7365
916◎Sauer Stephen A
921◎Keith Arthur R
927 Arnold C R news dealer
◎Sherrer R G news dealer ⚠Un2-0022
935◎Keenan C W ⚠Un2-7740
939◎Bideau George ⚠Un2-6745-W
Seals George Jr
947◎Arsics John G ⚠Un2-2155
951◎Richter Frederick ⚠Un2-7323-W

GIRARD AV fr Springfield av to Tuxedo pl
5 Vacant

GIRARD PL fr Burnet av to Hadfield av

GLEN AV fr 2141 Vaux Hall rd to 2150 Kay av
1132 Vacant
1200◎Lunzer J J
1211◎Dickius Alexander ⚠Un2-2284-J
1215◎Daly Stephen ⚠Un2-3774
1218 Aberdeen rd ends
1219◎Gruz John ⚠Un2-7962-R
1223◎Brunner Robert E ⚠Un2-7367-M
1227◎Tavaglione S ⚠Un2-7367-J
1231◎Niederschuh R ⚠Un-7367-J
1236◎Lynch James E ⚠Un2-4116-W
1237◎Turnbull William ⚠Un2-1645
1241◎Sterner Harry J ⚠Un2-4116-J
1244◎Collmer C J ⚠Un2-7634-M
1245 Vacant
1248◎Riker John ⚠Un2-7634-J
1249◎Scott Melinda ⚠Un2-4856-M
1252◎List Joseph ⚠Un2-7634
1253◎Scott Robert J ⚠Un2-6728
1256◎White George J ⚠Un2-5494
1257 Brady W A interior decorator ⚠Un2-7012
1260◎Blair John B ⚠Un2-2433-J
1261◎Kapner Henry T
1264◎Flor Joseph ⚠Un2-4163-M
1265◎Ruloff Charles T ⚠Un2-3551-W
1268◎Lambert John M ⚠Un2-5939
1272◎Elliott Frank E ⚠Un2-4163-W
1275 Gless av ends
1276◎Thoma R J ⚠Un2-6853-M
1277◎Zinn Arthur P ⚠Un2-5525-J
1280◎Fedowitz Frank ⚠Un2-7861
1281◎Donaldson Alexander ⚠Un2-4116-M
1284◎Roesch Emerich F
1285◎Fackler W J ⚠Un2-2476
1288◎Hunsinger A E ⚠Un2-4705
1292◎Stecher A J
1293◎Mandeville F A ⚠Un2-7395-M
1297◎Warner W R ⚠Un2-5083-J
1289◎D'Amico A M ⚠Un2-7395-J
1296◎Jungling H E ⚠Un2-4116-R
1300◎Gralnick William ⚠Un2-3462-J
1301◎Cregar R M ⚠Un2-5803-W
1307 Hermo Manuel ⚠Un2-0355

GLESS AV fr 1260 Stuyvesant av to 1275 Glen av
2010◎Welsh F H ⚠Un2-2066
2011◎Meyer Fred L ⚠Un2-0516
2012◎Halo Stephen R ⚠Un2-6451
2013◎Palmer William G ⚠Un2-0564-W
2015◎Friedich A E ⚠Un2-0515
2016◎Schilling A J ⚠Un2-2394
2018◎Landolfi Carmen ⚠Un2-02275
2019◎Ritchie A T ⚠Un2-4375-J
2020◎Steibing Elder G ⚠Un2-0518
2021◎Huston Charles W ⚠Un2-4954-M
2024◎Gillan P J ⚠Un2-4954-J
2025◎Cantor E A ⚠Un2-0609
2026◎Fasting Severin ⚠Un2-1950
2028◎Eagles Elwood C ⚠Un2-1361
2029◎Hipp Christian L ⚠Un2-4375-W
2032◎Laubach Harry J ⚠Un2-0470
Bretzger H J
2034◎Zeiss Jacob ⚠Un2-2704-M
2035◎Daniel Frank W ⚠Un2-0407
2036◎Morrison E A
2037 Heyman Louis ⚠Un2-2048-M
Lepke William
2040◎Boganowicz J ⚠Un2-2891
2041◎Klein John T
2042◎Pinto John P ⚠Un2-1247
2043◎Coogan J S ⚠Un2-0555
2044◎McClay William ⚠Un2-2673
2045◎Werner F A
2047◎Schneider P J ⚠Un2-0666-M
2053 Barbara av crosses
2087◎Klein Karl J ⚠Un2-5067-W

Gless Av—continued
2088◎Eckardt Alfred L
2090◎Hornberger Albert
Un2-7652-W
2091◎Pospisil Rudolph Un2-1684-J
2093◎Accardi Joseph V Un2-3916
2096◎Powell Henry W Un2-7652-J
2097◎Schaufelberger H W
Un2-7652-M
2098◎Reitter Erwin Un2-7652-R
2101◎Vandenbrook J A Un2-1802
2102◎Schell Charles Un2-1789-J
2104◎McGovern M J Un2-1789-W
2105◎Marshall R A Un2-4212
2106◎Thiel Frank H
2107 Schack Karl Un2-4709
2109◎Eisner William J Un2-0943
2112 Simon Rudolph P
Un2-5697-M
2113 Orange av crosses

GLOBE AV fr 755 Chestnut NE to Rosemont av
210◎Williams Eugene L
211 Kaplan Matthew
◎Kiszonek A E Un2-1604-W
214◎Visco Harry N Un2-1761
215◎Thomas John G Un2-2418
218◎Brauer Eugene Un2-0618-M
219◎Hofmann Hans
Erickson George
222◎Marx L builder Un2-5346-R
223◎Solon Ludwig Un2-1124
Konrad Charles
226◎Fetzer F K
Lyman Clyde
227 Fagan Irene Mrs
◎Straub F M roofer Un2-3998
230◎Thiesen W Mrs
◎Thiesen Michael P
Un2-5147-J
234◎Butz Alfred S Un2-7269-R
Kobb Robert Un2-7524-W
238◎Moss W Kenneth
239 Corcoran Patrick J
◎O'Neill Edward F
Un2-7524-J
242◎Ruppert Emile Un2-2499-R
243 Kaltenbach William
Un2-1531-R
◎Vreeland K A Un2-1531-J
246 Worthington L C
◎Ruppert E H Jr Un2-7524-M
246 Worthington L C
250◎Rittenhouse A K Un2-1531-M
Campbell Duncan

GOLF TER fr 486 Colonial av NW to David ter (Incorrectly numbered)
491◎Bahrs Frederick C
Un2-3324-W
495 Vacant
1225◎Maxwell Thomas J
505◎Heimroth R A Un2-1917-J
1225◎Grimshaw Harry Un2-2913-J
511◎O'Connor T E Un2-4316-R
1227◎Julius Stanley Un2-3324-J
— Homestead pl ends
1234◎Karmazyn Walter
1228◎Dropko Paul Un2-7164-W
1235◎Lospinoso Alfred Un2-6713
1229◎Forster Frank J Un2-6822
1236◎Wetzel Carl Un2-2391-J
1230◎McGrath Frank T
Un2-3324-R
Hodapp Arthur
1237◎Jakositz Adolph T
Un2-4649-M
1231◎Kursawe H W Un2-1917-W
1232 Wilson George S
Un2-2913-M
◎Lange Dora
1233◎Darbyshire James
Un2-4316-W
1235 Paff ter end
1310◎Schmidt Henry L Un2-4496
1311◎Peins Ellsworth H Un2-5269
1312◎Waryn John A Un2-4283
561◎Phelps James T Un2-4382
599◎Lupke Charles G Un2-3162
— Crawford ter crosses
605◎Hender J W Un2-1716
609◎Wanderer Lester L
613◎Krauter Jacob L Un2-6260-M
1341◎Huhn Casper J
617◎Hansen Henry G
Protinsky H C Un2-2391-R
614 Vacant
618◎Anderson M G Un2-3939
621◎Tomasko George R Un2-5024
622◎Ulbricht Edwin W Un2-4480
631◎Kasch Karl J
628◎Probst Eugene Un2-0180
635◎Frazer Joseph W
640◎Schleeh Christian
Un2-7446-W
639◎Laukaitis M V Mrs Un2-0287
644◎Wright Herbert Un2-3324-M
643◎Steckmeyer Otto H
Un2-7164-J
648◎Mayercik Emil Un2-1151
651◎Rogg Herman Un2-4829-J
652◎Howery B L Un2-6734
654 Burroughs ter ends
659◎Dietz Henry Un2-4829-M
656◎Heller Charles Un2-5075
661◎Schulze Eugene W
Un2-1335-M
662◎Helies Harry A Un2-4649-J
665◎Schwarz C L Un2-4682-M
666◎Goetz Walter C Un2-4949-W
673◎Dlouhy Walter
— David ter ends

GRANDVIEW AV fr State Hwy Route 29 NE to 1964 Mountainview av
910◎Bryant P M Mrs Un2-6959-R
Simcox Lloyd B Un2-3229-J
914 Schneider Hester Un2-0600
Schneider Robert
918◎Jansen F E Un2-3477
Crouse Charles
921◎De Gorter Edward

Grandview Av—continued
921½ Meile av ends
922◎Loihle Charles ♁Un2-6959-J
Loihle Malcolm W
923◎Tompkins Orel H ♁Un2-1279
926◎Imfeld Alfred V ♁Un2-0612
926 Hafer William J ♁Un2-6959-M
927◎Mroz K Gus ♁Un2-2616
934◎Rumph Ellwood ♁Un2-6494-J
935◎Lloyd Chester J ♁Un2-1257
938◎Ely John E ♁Un2-4263
639◎Stierle Otto ♁Un2-4488-M
942◎Larson A T Mrs ♁Un2-2757
943◎Stampfle George ♁Un2-0064
946◎Lipps Raymond E ♁Un2-5738-J
947◎Luft Henry ♁Un2-4462
950◎Schulz Howard E ♁Un2-6494-M
951◎Riedlinger W J ♁Un2-1526-J
954◎Burkhardt P A ♁Un2-5182
955◎Weeks Robert L ♁Un2-7484-J
958◎Stuehler Fred G ♁Un2-0313-W
Stuehler Joseph T ♁Un2-0313-M
959◎Schuhmacher O A ♁Un2-5738-M
962◎Colson Nels S
Alicknovic W R ♁Un2-5876
963◎Wittke Paul W ♁Un2-5627-R
966◎Clemmensen F E ♁Un2-5696
Clark Frank J
967◎Frick Charles F ♁Un2-5513
970◎Turford S T ♁Un2-0163
971◎Ruppert Elmer W ♁Un2-5627-J
974◎Dye Harry G ♁Un2-2233
975 Cornish C E Mrs ♁Un2-5424-M
◎Nieman N M ♁Un2-5985-J
978◎Bullivant C L ♁Un2-1579
979 Atkins V B
982◎O'Toole J A Mrs nurse ♁Un2-5424
983◎Weiser Adolph H ♁Un2-5102
986◎Staley Edward H ♁Un2-2959
Hall George N
987◎Schlegl J Mrs
Rogers Arthur ♁Un2-5823-J
993 Morris av crosses
1011 Arnold Charles ♁Un2-2324-M
◎Niell Nellie ♁Un2-6063-R
1013◎Biertuempfel F A ♁Un2-3294
Biertuempfel Fred
1017◎Harth Frank E ♁Un2-6063-W
Herder Robert
1021◎Sweitzer Louis J ♁Un2-2324-J
Sweitzer Henry L
1023 Axton av crosses
1027◎Johns W E ♁Un2-1092
1031◎Campesi Joseph ♁Un2-0980
1034◎Kottler Fred ♁Un2-6063-M
1035◎Tureski Nathan ♁Un2-0356-J
1037◎Tonnett Arnold ♁Un2-2265
1038◎Carlson Oscar F ♁Un2-0356-M
Turton Frederick B ♁Un2-0356-M
1040◎Jordan S M
1044◎Scheffler George E ♁Un2-7139-J
1047 Vaux Hall rd crosses
1213◎Spence William J
Wirth Albert Jr
1217 Goodwin R C ♁Un2-6707-M
◎Kotzan K Mrs
1219◎Pastrof Albert ♁Un2-7140-M
◎Pastrof Norman ♁Un2-7140-R
121 Brown John D ♁Un2-6707-W
◎Lubrani Silio J ♁Un2-5087-J
1223 Louisa ter crosses
1233 Frohlich J A ♁Un2-3448-W
◎Kotzan S Mrs ♁Un2-0537
Schroeder E C ♁Un2-3568
1234◎Underwald T M ♁Un2-2677
1237◎Weag M L carp ♁Un2-2664-J
1240◎Harter Robert ♁Un2-4468
1241 Fischer Gottfried
Hoeler Philip H ♁Un2-4204
1244◎Wachter William ♁Un2-5079
1248◎Higgins F P ♁Un2-4839-J
1249◎Remacle Gustav A ♁Un2-1119
Adams Robert D ♁Un2-4839-M
1252◎Krass Stephen
1254◎Weidner Adolph ♁Un2-2931-W
1259◎Lucker John H ♁Un2-3725
1265 Charles av ends
1269 Zizza Samuel R
1271◎Masso P Mrs ♁Un2-4080
1273◎Paas F J ♁Un2-0410
Paas Joseph
1275 Burkhardt W R ♁Un2-6418-M
◎Weag Frank A
1275r Weag Frank
1281◎Grill Eward W ♁Un2-2747-M
1285◎Costello Dominick ♁Un2-2747-J

GRANT AV fr Hale

GRAY AV fr 15 Gustav av to 35 Cornell pl
47◎Charles Nolia Mrs
49 Winns Harrison ♁Un2-7276-M
51◎Singletary Jacob ♁Un2-6810
Tullis Carl
53◎Brown Robert N
55 Haynes Lawson ♁Un2-7276-J
57◎Curry Osborne ♁Un2-6940-J

GREELEY AV fr N and S of State Hwy Route 29
961◎Relles George G ♁Un2-6074-M
—Highway 29 Eastbound crosses
1010◎Rostouck William ♁Un2-2153
—◎Kurz Adolph R ♁Un2-1919
—◎Laas Herman ♁Un2-6074-J
—Highway 29 Westbound crosses

GREEN LA fr Woodland av to 1113 Magie av
— Brown & Grady bdg supplies ♁El2-9308
— Borden Metal Products Co Inc ♁El2-5628

Green La—continued
—off Elizabeth Iron Works Inc ⚠El2-1498
— **Birch av ends**
— **Buell av ends**
— **Floral av ends**
— Elizabethtown Consolidated Gas Co
— **Walnut st begins**
— **Utilities dr ends**
— Murray Steel Co Inc ⚠El2-8182
— Jarvis Motors auto reprs ⚠El5-0083
— Jarvis William
— Lammerding Oil Co
— **Lowden av ends**
— Green Lane Farm dairy
— **Baskerville av begins**
— **Woodland av ends**

GREENFIELD fr Valley

GREENWOOD RD fr 500 Carpenter pl NE to 1492 Morris av
651 Carpenter pl ends
681 Clark pl ends
699 Twin Oak rd crosses
700◎Yondell K E ⚠Un2-2627-W
705◎Martin John T ⚠Un2-2627-M
796◎Bernstein Julius ⚠Un2-5170
710◎Granger Orrin L ⚠Un2-0313-R
711◎Ehresmann Louis ⚠Un2-5424-W
714◎Riessen John F ⚠Un2-4628-J
715◎Davidson W L ⚠Un2-4859
717◎Agness Robert ⚠Un2-1451
718◎Kenney Howard P ⚠Un2-2629
722◎Collins William ⚠Un2-2862-M
723◎Schoder Erlo F ⚠Un2-0313-J
724◎Kovlick John E ⚠Un2-7484-R
725◎Birch Charles A
729◎Tritschler Frank ⚠Un2-5622
730◎Sarandria Frank J ⚠Un2-4345
733◎Muller Herbert C ⚠Un2-2862-R
734◎Beck Carl F ⚠Un2-7484-M
737◎Marantz Samuel J ⚠Un2-6273
738◎Saldutti Andrew ⚠Un2-2820
742◎Dobson Clarence D ⚠Un2-1526-R
743◎Engel J W ⚠Un2-6149
745◎Saros James B ⚠Un2-1526-M
921◎Frohlich Joseph ⚠Un2-0124-J

GRIFFITH PL fr 1135 Magie av NW to Cleremont ter
— **Rosemont pl crosses**

GRUBER AV fr 2443 N 3d NE to 2434 Seymour av
1148 Dayton av crosses
1156◎Marshall D L ⚠Un2-8140-J
1162 Vacant
1166 Vacant
1172 Vacant
1206◎Barthes Frederick
1210 Del Guercio E F Mrs ⚠Un2-7979-J
1216 Vacant

GUSTAV AV fr Vaux Hall rd to N of Brookside av
3◎Wilson Charles E
8◎Wynn Honet ⚠Un2-4990
15 Gray av begins
29◎Moore Walter ⚠Un2-4120
33 Brookside av begins
35◎Saunders Limmie

HADFIELD AV fr 2573 Morris av NE bey Girard pl
— **Girard pl ends**

HALE fr Jefferson av to W of Grant av
— **Grant av begins**

HALSEY fr SE of Kenneth av to NW of Edward ter

HALSEY AV fr 684 Salem rd NW to 684 Duquesne ter
300◎Brennan Michael A ⚠Un2-6910-J
301◎Wapshare H A ⚠Un2-2386
304◎Schreiber John G ⚠Un2-3452-J
305◎Baillie Wallace T
308◎Goger Carl J ⚠Un2-1590
311◎Marcus Edward J ⚠Un2-3856
315 Kramer Abraham ⚠Un2-3158
318 Duquesne ter ends

HALSTEAD RD fr 941 Magie av to 923 Floral av
4◎Frank Joseph J ⚠El3-8778
8◎Wheatley G H ⚠El5-5340
427◎Powers Thomas E ⚠El2-7048
431 Cabot av crosses
— **Yvonne pl ends**

HAMILTON PL fr Beech Spring rd to Arsdale ter
— Tri City Stadium

HARDING AV fr 1877 Morris av to 1916 Vaux Hall rd
1008◎Dufresne Albert ⚠Un2-0458-
1009◎Cunningham A W ⚠Un2-0458-
1012◎Krumm Edward ⚠Un2-645
1016◎Blacksmith Floyd ⚠Un2-579
1020◎Terono Daniel J ⚠Un2-6809-
1021◎Messbauer John ⚠Un2-6809-I
1024◎Maros Walter T ⚠Un2-322
1025◎Mead Florence R ⚠Un2-585
1027◎Karasick L builder ⚠Un2-0426-
1028◎Geiger Herman ⚠Un2-091
1033◎Betz Fred ⚠Un2-6959-
1037◎Mennella Sebastiano ⚠Un2-574
1038◎Hirdes George H ⚠Un2-7836-

HAROLD fr Springfield av

HAWTHORNE AV fr Burnet av NW to 1105 Liberty av
2510◎Bond Clinton A ♁Un2-2116
2511◎Bralan Stanley J ♁Un2-2821
2514◎Buttligieri Anthony
Mulcrone P J ♁Un2-0482-J
2518◎Zorn L W ♁Un2-0482-R
2519◎Curtin E B ♁Un2-6050-J
2525◎Arsics L B Mrs ♁Un2-2077
2526◎Spekhardt Michael
♁Un2-0482-W
2527◎Fischer Herman G
♁Un2-0482-M
2529◎McEvoy J E ♁Un2-6050-M
2530◎Gargalowitz A P
♁Un2-7116-W
2538◎Gennaro Vincent
2543 Vacant
2546◎Aurnhammer T V
♁Un2-7947-R
2547 Vacant
2551 Vacant
2555 Vacant
2559 Vacant
2563◎Fenster Hyman
2565 Schneider av crosses
2609◎Shapiro Abraham
♁Un2-7264-J
2612◎Bederman George
2613◎Scriff Sidney ♁Un2-7264-M
2616◎Grebb Charles
2619◎Moeller Hans ♁Un2- 7264-R
2622◎Koelling W W ♁Un2-7883-M
2623◎Thompson H G ♁Un2-7340-J
2626◎Monestersky M M ♁Un2-4369-R
2627◎Simon Albert ♁Un2-7340-M
2632◎Sharkey Joseph A
♁Un2-7883-W
2633◎Johns Wilbur ♁Un2-7340-W
2639 Vacant
2640◎Franklin Chester

HAZEL PL fr 962 Rosemont av
278◎Schmarty W B ♁Un2-2486-R
281◎Umanetz F N builder
♁Un2-4674-M
282◎Blackwell H M ♁Un2-0960
288◎Bernauer Richard E
♁Un2-2486-M
289 Gebert Albert A ♁Un2-1604-M

HEADLEY TER fr 920 S Park ter to 921 Caldwell av
109◎Bernauer Walter ♁Un2-0446
113◎Collins Clarence J ♁Un2-5872
126◎Chemidlin H E ♁Un2-6249-J
127 Tuite John E ♁Un2-0348-R
130 Felber Frank R ♁Un2-2756
131◎Ruoff Christian
135◎Thieme Frank E ♁Un2-0381

HENRY fr State Hwy Route 29 N to Chestnut st
— Doll av ends

HIGA TER fr 1023 Salem rd to 1022 Potter av (Incorrectly numbered)
1 Mumma Otis R ♁Un2-4727
7 Dudkin Frank ♁Un2-1224-R
1223◎Harrity Leo A ♁Un2-7679-M
1219◎Knapp Charles J ♁Un2-4805
9◎Geiger Joseph F ♁Un2-2703
6◎Coates J C ♁Un2-5159-M
1217◎Van Der Heydt J V
♁Un2-5903-M
Kaye Barney ♁Un2-4097
1211◎Feola Ralph ♁Un2-3534
1216 Baburok John
◎Bamburok Stanley
1212◎Cartwright S J ♁Un2-7631-J
1210◎Friesinger C Jr

HIGH fr 1248 Stuyvesant av NW to 1253 Orange av
2015◎Piller Joseph B ♁Un2-3513
2016 Kirkman pl ends
2019◎Weiss Nathan A ♁Un2-3668-J
2025◎Stettner Julius G ♁Un2-1628
2026 Knobelman Ralph
♁Un2-2095-J
Korfin Max ♁Un2-7390-J
2027◎Fiechter G J ♁Un2-4137
2031◎Ostroski A F
2035◎Bartalski Michael
♁Un2-0465-R
2037◎Aracich Nicholas ♁Un2-0465-J
2038 Plane st ends
2039◎Schmid Henry ♁Un2-0050-M
2042◎Flynn M G Mrs ♁Un2-0465-M
2043◎Ostermeyer Oscar
♁Un2-7390-W
2044◎Brock Russell ♁Un2-1420-R
2045◎Binder Karl ♁Un2-1420-J
2046◎Butler Walter F ♁Un2-1880
2049◎Rohner C A ♁Un2-3612
2050◎Markle Henry F ♁Un2-3609-J
2053◎Allgeier Frank ♁Un2-5702
2069 Barbara av crosses
2084◎Hoffman George J ♁Un2-2905
2086◎Tasto Edward ♁Un2-2557
2087◎Gerber Frederick
♁Un2-4195-W
2090◎Michaels G F painter
♁Un2-1858
2091◎Woehner Karl F
2094◎Lloyd George
2095◎Godfrey Earl B ♁Un2-7431-R
2096◎Zettel Frank X ♁Un2-1129
2099◎Roldan Henry A
2100◎Seidenberg Louis ♁Un2-6172
2103◎Klaoudatos Alex
2104 Kelly st ends
2105◎Czerwinski C A ♁Un2-0620
2107◎Stock Alfred P ♁Un2-3671
2111◎Van Toorn G Mrs ♁Un2-5123-M
2115◎Pinkowski John ♁Un2-3565-J
2117 Orange av crosses

HIGHLAND AV fr 1597 Vaux Hall rd NE to 1613½ N Sunset pl
1 Van Deusen M L ⚠Un2-5832
28◎Hoppe Paul ⚠Un2-1784
1263 Sunset pl ends

HILLCREST TER fr 2115 Leonard ter to Melrose pky
1543◎Kleissler Charles ⚠Un2-7366-W
1549◎Kleissler Albert builder ⚠Un2-7230
1550◎Gaskin Dennis ⚠Un2-3438
1553◎Neuweiler Carl ⚠Un2-3545-M
1554◎Hough Ludwig
1556◎Heller E M ⚠Un2-3187
1557 Mockridge Robert E
1560◎Coats George L ⚠Un2-3545-R
1562◎Veix Emil ⚠Un2-1932-M
1563◎Sefack Joseph A ⚠Un2-7533-R
1564◎Morlock George ⚠Un2-7533-J
1565◎Overbaugh Edward ⚠Un2-7533-W
1567◎Kehrer Erwin G ⚠Un2-4393
1568◎Tyler Edward J
1569◎Mack Francis M ⚠Un2-5565-J
1570◎Cronauer J J ⚠Un2-1745
1571◎Luce Charles L ⚠Un2-6994
1572◎Kargus Emil ⚠Un2-5495-J
1573◎McFall Daniel J
1575◎Kargus Charles ⚠Un2-7916-J
1576◎Morro R Mrs
1577 Graubner Frederick ⚠Un2-5628
1578◎Morgan M A Mrs ⚠Un2-0243
1581◎Dannecker N J ⚠Un2-6830
1582 Loudon Eben ⚠Un2-5459-M
1584◎Miltner Ernest H ⚠Un2-2562
1585◎Russell George ⚠Un2-5495-J
1587◎Tobla Stanley M ⚠Un2-7284-J
1588◎Schwartz Murray ⚠Un2-2108
1590◎Schneider Frank ⚠Un2-0252
1591◎Heun Henry C
1641 Pleasant pky ends
1699 Melrose pky ends

HILLSIDE AV fr E of Beech Spring rd NW bey Arsdale ter and fr 1729½ Walker av NW to Irvington line
— Beech Spring rd crosses
— Arsdale ter crosses
1924 (A)LaBosco James G
(B)Tabowitz David ⚠Un2-7430-R
(C)Freedman H L ⚠Un2-7430-J
(D)Feldman Bernard ⚠Un2-7430-M
1933◎Pfeifer Henry ⚠Un2-0962-M
1935◎Oberlin Charles ⚠Un2-1409-W
1939 Wright A M Mrs ⚠Un2-4090-M
1941◎Jones Johnson P
1943◎Kleefele F H ⚠Un2-1409-R
1944◎Schaufele E H ⚠Un2-5194-W
1945◎Koellhoffer W J
1946◎Keller Lena
1948◎Fuchs Albert E ⚠Un2-1289
1952◎Levechia J R
1953 Hollywood av ends
1954◎Telgarecz Valentine
1958◎Walker William B ⚠Un2-1409-M
1960◎Costello John H ⚠Un2-0597
1962◎Carlson Albert R ⚠Un2-5194-R
1964 Schiele Richard
◎Heinze Herman ⚠Un2-5426
1968◎Blessing Victor E ⚠Un2-1296
1969◎Glassen Amy E Mrs ⚠Un2-1180
1970◎Stang Julius G ⚠Un2-0178-W
1971 Lance W B watch repr ⚠Un2-2917
1973◎Rittershofer W J ⚠Un2-6419-M
1976 Schaeffer J C ⚠Un2-5405
Union Roofing Co ⚠Un2-5405
1977◎Partington W H ⚠Un2-2967
1978◎Pfeifer Henry ⚠Un2-1409-J
1979◎Henkensiefken A P painter
1982◎Erhard Otto H
1983◎Southward Seaman ⚠Es-2502-J

HILLSIDE RD fr 343 Palisade rd

HILTON AV fr Vaux Hall rd to Maplewood line (Incorrectly numbered)
108 Previs Michael
Folk Joseph M
Givney Richard
109◎Soos Joseph ⚠Un2-6255-M
111◎Bailey Walter W ⚠Un2-2171
112◎Giangrande J M ⚠Un2-2712-M
115 Snell Leander
116◎Baer John F
118◎Kara Charles ⚠Un2-6550
119◎Blanton Phillip J
120◎Dean Frank T ⚠Un2-6618
122 Stiles st begins
91 Parrish Marie Mrs
Schmitt F W
95 Reavis E M Mrs conf ⚠Un2-4766
Reavis Frederick ⚠Un2-4963
Reavis Ralph J
97 Tower st begins
— Jefferson Jr High School
135 Russell st begins
165 Burkley pl ends
185 Crowell pl ends
211 Vacant
231 Vaux Hall Day Nursery ⚠Un2-3359
237◎Rozek Stanislaw K
Koempel F A
240◎Znyski Mary Mrs ⚠Un2-1013
243 Bethel African Meth Church
246◎Simpson Dock I
248◎Kirkland Dennis W ⚠Un2-3355-J
Councill Moses C
252◎Davis Edward ⚠Un2-8159
253 Morse Hamilton M
Franklin Strand A
254 Turner Leonard
256◎Harris Edward S Rev

Hilton Av—continued
257 Oliver Eugene
Smith Malvin H
Ward James
Bland Joseph ♁Un2-3847-J
258◎Bond M M Mrs
260◎Mann Mary Mrs
262◎Wiley John
Fluellen Henry
263◎Kirkpatrick F Mrs
274 Pallara Leonard ♁Un2-5749-M
◎Pisciotto J Mrs
280 Johnson Hattie Mrs
Genrett Daniel ♁Un2-2810
281◎Petruzziello V A ♁SO2-6956
282 Scriven A Mrs
Sellers Saul
285◎Freeman C H
287◎Roberts Robert
288 Jones Wesley
Reaves Thomas H
Vaughn Mack
◎Chester John H ♁Un2-0571
288r Hicks M Mrs
289 Jones E J taxis ♁Un2-8525
291 First Baptist Church

HOBART fr Vaux Hall rd NW to 1171 Commerce
2204◎Dixon Kenneth ♁Un2-1991-M
2208◎Waidelich G G ♁Un2-1991-J
2210◎Schmidt Frederick ♁Un2-3003
2220 Bushnell st ends
2222◎Krug P G ♁Un2-5220-J
2224◎Bradbury De W C ♁Un2-2133-J
2228◎Donahue M Mrs ♁Un-2133-W
2238 Woolley av crosses
2240 Kiss Julius ♁Un2-6989-M
2246 Leder Jack A ♁Un2-8565
2247 Vacant
2254 Jeannette st crosses

HOBSON fr Chestnut NW to Chancellor blvd

HOLLYWOOD AV fr Irvington line SW to 1953 Hillside av
196◎Burr James J ♁Un2-7791-W
198◎Knapp George F ♁Un2-2709
200◎Nicoll M A ♁Es2-5588
202◎Selnau Emil ♁Un2-3693
203◎Jones Harold C ♁Un2-2508
204◎Slate Edna E Mrs
♁Un2-7719-M
205◎Kleeman Alfred ♁Un2-0962-W
206◎Rittwegen Alois
208 Mathias Russell R

HOMER TER fr 400 Colonial av N to 393 Crawford ter
517◎Hausen H T ♁Un2-7278-W
520◎Miles Wilbert ♁Un2-0330-J
521◎DeFlores A J ♁Un2-3288-M
524◎Martin Raymond ♁Un2-7278-J
525◎Amend F P ♁Un2-4644-R
528◎Savage A E Mrs ♁Un2-4430-R
529◎Bergquist V P ♁Un2-2893-M
533◎Frank Seymour J ♁Un2-2875
536◎Widman Harold C
♁Un2-3472-W
539 Vacant
540◎Chapman Lewis R ♁Un2-3955
544◎Parrill Victor C ♁Un2-5512

HOMESTEAD PL fr 508 Andress ter to Golf ter
— Robinson ter begins

HOOVER PL fr 914 Lafayette av NW bey Savitt pl
190◎Walsh Franklin M
♁Un2-7231-W
194◎Tallman John E ♁Un2-7941-W
196◎Stubbs Donald H
201 Steib ter begins
204 Hood Frank J
210◎Martin Sidney ♁Un2-6846-J
216◎Ley Joseph C ♁Un2-6846-W
220◎Pietsch Howard R
♁Un2-0308-M
224◎Berger Max I ♁Un2-1748-J
— Savitt pl begins

HOWARD fr 2169 Berwyn to 2168 Vaux Hall rd
1109◎Callanan C A ♁Un2-5548-M
1110◎Swauger W S ♁Un2-5287
1112◎Hasenzahl P D ♁Un2-6224
1113 Fields A B Mrs ♁Un2-4163-R
1114◎Cort E J ♁Un2-6837
1115◎Thomasella A A ♁Un2-4035-J
1116 Bernheim B Wilson
♁Un2-2462-W
1118◎Stoehr Arthur F ♁Un2-0339
1119◎Schindler Karl ♁Un2-5417-M
1125◎Ziugzda William ♁Un2-4445
1126◎Lamendola F J ♁Un2-5356
1129 Williams A R real est
♁Un2-7774
1130◎Wittstock E V ♁Un2-7847-J
1131◎Horrer Walter J ♁Un2-5284-M
1134◎Kubasch Carl E ♁Un2-2462-M
Haines W F ♁Un2-6334
1135 Rae William H ♁Un2-4868
1138◎Sarn Chester W ♁Un2-7847-R
1139◎Nevins F V ♁Ur2-5417-R
1142◎Weiss Harry H ♁Un2-0986
1143◎MacKenzie T W ♁Un2-5234
1146◎Wenzel Fred A ♁Un2-0591
1147◎Kreutler E S ♁Un2-4856-R
1151◎Bossert Walter R
♁Un2-7847-W
1152◎Lang Albert G ♁Un2-4035-R
1154◎Gregory H Mrs ♁Un2-2651
1155◎Bottone Michael J ♁Un2-5826-J
1158◎Job Frederick A ♁Un2-0721-M
1159◎Glickman P S ♁Un2-4080
1162◎McBride E S ♁Un2-0721-R
1163◎Warrender John D
♁Un2-0721-W

HUBBARD AV fr 225 Crawford ter N to 249 Phillips ter
601◎Simmons F K Mrs ⚠Un2-3742
605◎Muhlenbeck J F ⚠Un2-2410-M
Muhlenbeck H J
609◎Zuest Harry L ⚠Un2-6029-R
Vacant
610◎Blaine K Mrs ⚠Un2-6891
613◎Myers Cornelius O ⚠Un2-5688-M
614 Wakefield Harold ⚠Un2-0973
617◎Buess Robert ⚠Un2-0985
618◎Figular Leslie G ⚠Un2-5597-J
621◎Gammisch Gunter ⚠Un2-5688-W
622◎Teufel G A ⚠Un2-5597-R
625◎Hinman J L ⚠Un2-1488
626◎Himpele E Mrs ⚠Un2-6029-M
629◎Smith Edwin H ⚠Un2-0668
Wicksnes T A
633◎Goll Eugene E
637◎Schulz Walter G ⚠Un2-2410-J
651 Burroughs ter crosses

HUESTON fr 776 Vivian ter NE to 823 Lynmar way
21 Pollock David ⚠El5-6866
Rittersbacher E A
23◎Mischom H E ⚠El2-7607
808◎VanArsdale M D Mrs ⚠El2-4968
810◎Albo William G ⚠El2-7496
834◎Krug Alfred C ⚠El3-3091
841◎Herson John E ⚠El3-1108
844 Vacant
845◎Hartmann G M ⚠El3-5753
848◎Vinegra Anthony ⚠El2-0866
851◎Hamilton James L ⚠El5-3217
854◎Widmayer E F ⚠El2-4642
855◎MacMillan T S ⚠El2-0182
861◎Mulligan V A ⚠El2-4955
865◎Lyman Samuel E ⚠El3-2095

HUGUENOT AV fr 928 Salem rd NW to 847 Colonial av
303◎Holmes John A ⚠Un2-5639-M
309 Vacant
313◎Stolz Joseph ⚠Un2-2951
316◎Beute Louis
320◎Stauffer Paul A ⚠Un2-5726-R
323 Carteret av begins
324◎Koerner A ⚠Un2-5726-J
327◎Blendt George ⚠Un2-5726-M
328◎Walsh F X ⚠Un2-4271
330◎High Roy ⚠Un2-1674-J
331 Asnis Julius E ⚠Un2-4812
336◎Ludt Henry E ⚠Un2-3522
337◎Poole Frank B ⚠Un2-4032
340◎Reynolds John J ⚠2-5113
351 Townley av crosses
359◎Calleson Paul A ⚠Un2-4268-M
365◎McComb James M ⚠Un2-0525-J
369◎Straubel William
370◎Wittemann R F ⚠Un2-4966
373◎Adams Earl ⚠Un2-3715-J
377◎Kirpatrick Alexander ⚠Un2-2977-J
378◎Thomas Albert J ⚠Un2-2846
379◎Rebmann Arthur F ⚠Un2-2384
385◎Kessner Samuel ⚠Un2-1682-W
390 Lorraine av begins
392◎Levy David ⚠Un2-1265
393◎Angen Herbert R ⚠Un2-3999
397◎Jones R S ⚠Un2-1682-R
400◎Kratt William ⚠Un2-1869
404◎Schoeppler A F ⚠Un2-1513
407◎Bowles Harold ⚠Un2-1006
408◎Eskin Bernard J ⚠Un2-1647
409◎Pinson Alden R ⚠Un2-2947
410◎McCarthy F W ⚠Un2-0907
415◎Foss George H ⚠Un2-2139

HUNT AV fr 1610 Burnet av to Augustine pl (Incorrectly numbered)
23◎Wiggins James P ⚠Un2-3734
54 Woods Minerva
159◎Piechowicz L Mrs grocer
51◎Polk Joseph C ⚠Un2-5682-M
17 Burt Willie B
65 Mickens V Mrs
◎Andrews C O ⚠Un2-1797-J
70◎Wheeler Isaac ⚠Un2-5682-W
71 Llewellyn Harold ⚠Un2-6232
40◎Damato Vincent
◎Pisciotta L R ⚠Un2-2678-W
90 Russell Edward H
Smith Mary A
101 Elm av crosses
113◎Kirkley William D ⚠Un2-5790-M
114 Blake Walter
122◎Grimes A L Mrs ⚠Un2-7052-M
128 Cannon Cozy D ⚠Un2-7125-J
129◎Williams Walter H ⚠Un2-3422-R
139◎Russell John D ⚠Un2-6170-M
150◎Fenner Fred W ⚠Un2-7125-M
156◎Green John ⚠Un2-3422-M
159◎Piechowicz L Mrs

HUNTINGTON RD fr Galloping Hill rd to 409 Salem rd
303◎Nilsen Arthur R ⚠Un2-3521-M
304◎Morin Joseph ⚠Un2-510[illegible]
307◎Petersen A G ⚠Un2-520[illegible]
308◎Smith G B ⚠Un2-440[illegible]
312◎O'Connell Patrick
315◎Rockwell Walter G ⚠Un2-3521-W
318◎Morse John A ⚠Un2-3521-[illegible]
319◎Keimig W F ⚠Un2-4660-[illegible]
322◎Nelson George R ⚠Un2-232[illegible]
325◎Moessner Louis P ⚠Un2-4858-M
326◎Bailey Robert E ⚠Un2-138[illegible]
327◎Smith Edward W ⚠Un2-0039-[illegible]
300 Magie Matthew ⚠Un2-7191-V
333◎Hofling August
337◎Popola Thomas J ⚠Un2-4660-M
340◎Pareis Clifford ⚠Un2-4276-[illegible]
341◎Salkeld Harry D
344◎Clark Harry S ⚠Un2-268[illegible]

Huntington Rd—continued
346 Fulton st crosses
348◎Dalbier Charles A ♁Un2-8029
351◎Moore Thomas W ♁Un2-2693
352◎Datz Joseph A ♁Un2-5786
358◎Allan George ♁Un2-3947-W
359◎Suydam Jerome L ♁Un2-1460-M
362◎Solney Frank
363◎Duda Peter
366◎Krause Lester F ♁Un2-2823-M
369◎Burst Leonard ♁Un2-7977-J
370◎Cunningham J L ♁Un2-4046
373◎Fritz Arthur J ♁Un2-6069-W
376◎Munro A B ♁Un2-7977-W
377◎Hengstler Charles ♁Un2-3947-R
381 Livingston av crosses
382◎Reiman Alfred E ♁Un2-5319-M
385 Vacant
389 Vacant
399◎Belasco Martin ♁Un2-6069-R
414 Vacant
419 Martin pl ends
421 Vacant
432◎Priff C F ♁Un2-5670-M
433◎Aicher William L ♁Un2-6740-W
437◎Anthony Irving V ♁Un2-0880
441◎Mittasch R A ♁Un2-4668-J
445◎Dodd George S ♁Un2-5517-J
446◎Hansen Harold A ♁Un2-4623-M
449◎Murphy James J ♁Un2-5481-M
450◎Harnet Frank ♁Un2-4914
457◎Kupfer Felix A ♁Un2-5156
461◎Gustafson A A ♁Un2-3865-M

INDIAN RUN PKY fr Coakley dr NE and E to 646½ Chestnut
92◎Fisher William ♁Un2-2505
101◎Neuguth W F ♁Un2-3153-M
108◎Minkowitz Charles ♁Un2-8216
109 Vacant
121◎Lynas Richard H ♁Un2-1405
122◎Bradly J A ♁Un2-1618
140◎Schmidt T J Mrs ♁Un2-7135-W
143 Florence ter ends
154◎Hildebrandt Ernst ♁Un2-2499-M
158 Meyh Marie Mrs ♁Un2-2499-W
162◎Kazanauskas P H ♁Un2-2262-W
166◎Raleigh Edward N ♁Un2-2653-W
170◎Maurer A Mrs ♁Un2-0074
176◎Zehubauer L J ♁Un2-0076
177 Indian Run Pky South ends
178 King Harry E ♁Un2-1806
185◎Buder Adolf ♁Un2-1738

INDIAN RUN PKY SOUTH fr 627 Coakley dr NE to 177 Indian Run pky N
86◎Baker Roy M ♁Un2-3738-M
94◎Hess John F ♁Un2-8097
97◎Krazer William ♁Un2-5524
98◎Scheid William R ♁Un2-5725
101◎Acquina A G ♁Un2-7584-R
110◎Karius William ♁Un2-1824
111 Annan George H ♁Un2-1767
112 Thurston James W ♁Un2-5811
114◎Logeman Walter
117◎Macik Michael J ♁Un2-6677
125◎William John C ♁Un2-2381
126 Florence ter begins
131◎Rogers John W ♁Un2-2217
133◎Todarelli T J ♁Un2-0184
137 Yacker Samuel ♁Un2-2653-R
141◎Aurnhammer W F ♁Un2-5520
148◎Rathman Gilbert
153◎Spatz Normand S ♁Un2-5147-R
157◎Goetz Ludwig ♁Un2-4438

INDIANA fr Astoria pl to Laurel av
251 Agemian P B
253 Weskerna Fred
◎Franko Joseph ♁Un2-5915-W
Menz Frederick
256 Kozak Michael ♁Un2-7923-W
Van Nest James ♁Un2-4645-W
257◎Lewis J F ♁Un2-0924-R
258◎Zadorsne Peter ♁Un2-4130
261◎Ruhnke E J ♁Un2-4092
262◎Bruder G F ♁Un2-3906-R
263◎Konvit A Mrs ♁Un2-4654-R
264◎Cox Charles ♁Un2-1707-M
265◎Sheriden E J ♁Un2-3563
271◎Fejes S J ♁Un2-4654-J
272◎Howard W C
273◎Pieper L E ♁Un2-1116-J
274◎Cantrella P mason ♁Un2-4690
275◎Spolwsky Max
276◎Neczepir Peter
277◎Franko Stephen ♁Un2-0593
278◎Frenchu William
285◎Lanuto Camillo ♁Un2-0639
286◎Brown M E Mrs
289 Ross M Mrs ♁Un2-5852
◎Silvestri Frank
290◎Romano Generoso
292◎Oberle C H ♁Un2-6162
293 Okulicz William
◎Okulicz Joseph ♁Un2-1482
296◎Trush Stephen ♁Un2-6755-J
300 Artykemicz Anthony ♁Un2-3914
301 Feudale C Mrs ♁Un2-3741-R
Mercadante A C ♁Un2-3741-M
Andiorio Paul ♁Un2-4342
Deo Peter J
305◎Vendola Frank
307 Nowalski Walter ♁Un2-0175-M
Brummer Eric W
Belsk Leonard
Werkowitz William
310◎Ricci J J ♁Un2-3649-R
312◎Forlini Frank
313◎Philips Charles ♁Un2-6371
314◎Meola Vincenzio
317◎Vokoun Joseph J

Indiana—continued
318◎Coccio Dominick
Nick's Radio-Television reprs
319 Rapana Romeo G
◎Longo A A ♁Un2-0175-R
320◎Becht R C ♁Un2-5145
321 Warga John ♁Un2-3649-J
Ziser Thomas
322◎Lee J S ♁Un2-2509
323◎Petrole J C ♁Un2-3306
Rossi Joseph
325 Lunga A A ♁Un2-4991-M
Hellriegel F C
328◎Ursino Armand ♁Un2-7063-M
◎Ursino Frank ♁Un2-7063-R
330◎Modugno A W
333 Farrell Joseph
Quinn W J
Knowlton T A ♁Un2-0580-M
◎Melecci E public steno
♁Un2-0580-J

INGALL fr S of Monticello N to 215 Washington av
387 Monticello av crosses
393◎Lach W A ♁Un2-1185
397◎Bien C Mrs ♁Un2-0829-R

INGERSOLL TERRACE fr State Hwy Route 29 to 1864 Morris av
946 Konash Michael ♁Un2-6782-W
◎Page R G ♁Un2-2582-M
950◎Spicer A B ♁Un2-1347
954◎Stahl R J ♁Un2-6782-J
958◎Jones Frank W
960 Boyd av ends
962◎Conklin Russell ♁Un2-5707
966◎Sheerin W P ♁Un2-7679-R
970◎Farley M J ♁Un2-1459
974◎Getchius Leroy W
978◎Solowey Michael ♁Un2-6946-W
981◎Schofield T J ♁Un2-5198-J
982◎Pfeiffer C H ♁Un2-0729-R
983◎Walsh J M ♁Un2-7556-R
985◎Anderson L W ♁Un2-1720-J
986◎Noonan F E ♁Un2-7091-W
987◎Willner C A ♁Un2-2617
989◎Duckworth H A ♁Un2-5198-M
991◎Fila J F ♁Un2-1879
993 Hoglund J E ♁Un2-7091-R

IRVIN AV fr 2457 N 3d NE to 2456 Seymour av
1151◎Wojtech Theodore ♁Un2-3859
1155◎Schaaf E P ♁Un2-4225-W
1160 Vacant
1161◎Wiley I D ♁Un2-1223-J
1165◎Messig W P ♁Un2-5154-W
1169◎Wendland Frederick
♁Un2-5833-M
1175◎Blonk R A ♁Un2-7749-R
1199 Dayton av crosses
1201◎Hopper C J ♁Un2-1248
1205◎Stephan Alois ♁Un2-7749-W
1211◎Adrion Ernest ♁Un2-1923
1212 Sheehan R W ♁Un2-7749
1214◎Franko Frank F ♁Un2-5833-J
1215◎Dumschat Albert

ISABELLA AV fr 2033 Stecher av to N of Morrison av
1380◎Douglass William
♁Un2-2247-W
1382◎Schneider Sidney ♁Un2-5640
1384 Maas Maurice ♁Un2-0269-R
1386◎Keifer P F ♁Un2-2247-J
1387◎Luger Charles ♁Un2-0269-M
1389◎Garrison F H ♁Un2-7933
1392◎Miller T E ♁Un2-5890-M
1393 Decker J F ♁Un2-5890-W
1394◎Leather J W ♁Un2-2666
1395◎Kenny T B ♁Un2-3333-J
1396◎Haid F L ♁Un2-2421
1399 Morrison av crosses
1403◎Knodel Ernest ♁Un2-4699-J
1404 Bachefski E J
1405◎Peteiach Mikoloj ♁Un2-2850
1406◎Roehrle C F ♁Un2-1315
1407◎Grubel E P ♁Un2-5347
1408◎Burfield Joseph L ♁Un2-1111
1409◎Heinz Alfred ♁Un2-6085-J
1410◎Wuestefeld Edward
♁Un2-6085-M

JACKSON AV fr Burnet av to Liberty av
97◎Berberich Leo ♁Un2-6966-J
— Center st ends
101◎White E J ♁Un2-4083-W
103◎Hertko Charles M
105◎Weingartner Stephen
♁Un2-6430
107◎Givens P B ♁Un2-4225-M
109◎Lindenfelser Henry
♁Un2-6966-M
113◎Krulikowski S E ♁Un2-1774
115◎Tremmel E T ♁Un2-1453-J
120◎Mielach F G ♁Un2-3838

JAMES fr Oakland av to Dawes av

JEAN TER fr 543 Bailey av NE to 167 Parkview dr
94◎Shore V E Mrs ♁Un2-6237
95◎McLean G Mrs ♁Un2-7965-M
100◎Ruth Frank P ♁Un2-3332
101◎Stanek William ♁Un2-2323-J
102◎Mahon H J ♁Un2-5290
105◎Plimpton R F ♁Un2-4792
106◎Tritschler J J ♁Un2-2886-R
109◎Hungerford Roy ♁Un2-5569
110◎Englert LeRoy A ♁Un2-3733
113◎Martin F L ♁Un2-4497
114◎Hannan C T ♁Un2-1713
Teder B C Mrs nurse
♁Un2-1713
117◎Lothian John J ♁Un2-1403
118◎Katz Benjamin ♁Un2-2597
121◎Mueller A C ♁Un2-1769
122 Dinger Paul ♁Un2-5047-J
125◎Hudzik W F ♁Un2-1103-M
126◎Heinzman J J ♁Un2-5047-M
129◎de Stanley H E Mrs real est
♁Un2-0095
130◎Kobran M F
133 Haley A C ♁Un2-1225
137◎Lewis Arthur B

Jean Ter—continued
141◎Sandwall E A ⚠Un2-1103-R
145◎Morrison Frederick
149◎Franklin L J MD ⚠Un2-3308
151◎Christie P J ⚠Un2-0187-R
155◎Pratt Fred A ⚠Un2-6561-M
161◎Gormley F J ⚠Un2-1805
165◎Walls C A ⚠Un2-2404

JEANETTE AV fr 2205 Morris av NE to 2254 Vaux Hall rd (Incorrectly numbered)
1010 Holder Engineering Co Inc heating consultants ⚠Un2-5900
1018 Wilson H M ⚠Un2-7207-J
1019◎Naue Henry
1022 Hoglund J K ⚠Un2-7207-M
1023 Gulick M E ⚠Un2-7268-R
1027 Scheiner J J
1031 Manns J H ⚠Un2-7593-R
1035 Ripley L W ⚠Un2-7593-M
1039 Taborell Arthur ⚠Un2-7268-J
1043 Lanphere R A ⚠Un2-7268-W
1047 Lemmon J A ⚠Un2-7593-W
1055 Hemhauser L C ⚠Un2-7593-J
1059 Moen M C ⚠Un2-3402-R
1063 Small T R ⚠Un2-3402-M
1067 Wood H L ⚠Un2-6433
1051 Williams F E ⚠Un2-7268-M
1071 Michaelson Alfred ⚠Un2-3402-J
1085 Berwyn st ends
1098 Kent pl begins
1130 Vacant
1132 Vacant
1134◎Ozak Martin T
1140◎Warren C L ⚠Un2-7450-J
1146◎Adams Amby
1150 Wolski E W ⚠Un2-7450-M
1154◎Kimmerle William
1158◎Rekemeier F T ⚠Un2-6343-M
1162◎Clark John T ⚠Un2-4847
1171◎Dirner Alexander ⚠Un2-1465
1172◎Mende Otto P ⚠Un2-6343-R
1173 Hobart st crosses

JEFFERSON AV fr Harrison to State Hwy Route 29
— Hale st begins
— Polk st begins
— Pierce st begins

JENSEN LA fr Lehigh av NE
452◎Doolittle W L ⚠Un2-7191-J
456 Sigey Edward ⚠Un2-5213-M
—◎Welsh Adam C
—◎Stohl John
—◎Lang M R ⚠Un2-7761-J
—◎Mendich J A ⚠Un2-7191-R
— McDonald Arthur ⚠Un2-1080
— Ostlin Olaf ⚠Un2-0847
— Ellis William

JESSE PL fr 318 Spruce NW to 977-980 Burlington av
556 Merz Otto E
560◎Schon John ⚠Un2-2091
562◎Brunner Stephan ⚠Un2-4260
Brunner E trucking ⚠Un2-4260
566◎Rose Walter F ⚠Un2-6756
570 Spitznegal T P ⚠Un2-0565
574◎Matje Albert B ⚠Un2-5326
578◎Eidimiller Elman
582 Vacant
583◎Broemer Henry ⚠Un2-7585-M
587 Vacant
595◎Nordman John ⚠Un2-5773-M

JOHNSON PL fr 29 Elmwood av to 2070 Morris av
955 Eckert B A ⚠Un2-0949-J
956◎Dreyer A B Mrs ⚠Un2-1215-W
Harms J E ⚠Un2-2678-M
959◎Zimmermann E Mrs ⚠Un2-1058
960◎Burisch Julius G
961 Bonnel ct begins
964◎Rohm John ⚠Un2-1056
970◎Edelman J A ⚠Un2-2678-J
972◎Velsor C W ⚠Un2-0106
Yakes Jack
975◎Harris T G ⚠Un2-3408
Blaha Leonard ⚠Un2-7055-W
976◎Teitcheid John ⚠Un2-3353
979 Vacant
980◎Nastuk John ⚠Un2-3353
983 Giacona N Mrs
Kropenick Edward
Schofield William ⚠Un2-7943-M
988 Kratt William Co tool mfrs ⚠Un2-7676
991 Charles Frederick Co chemists ⚠Un2-6292

JOSEPH see Lincrest ter

JULIAN TER fr E of Mulford av to 1501 Oakland av
17◎McGee J F ⚠Un2-6535-M
23◎Magno Michael D
1502 Mulford av begins
1500◎Staats Otto ⚠Un2-6535-R
1506◎Carroll F E ⚠Un2-6095-J
1510◎Calcagno C J ⚠Un2-1326
1516◎Harenberg William ⚠Un2-3172
1520◎Matusek L J ⚠Un2-2435-M
1526◎Boettcher W S ⚠Un2-8468-J
1530◎Schultheis G V Jr ⚠Un2-0216
1534◎Werrman G A ⚠Un2-2435-J
1540◎Kozen J J ⚠Un2-7271-J
1542 Bradford ter begins
1573 Rose ter begins
1575◎Reichardt H F ⚠Un2-5862-J
1579◎Wendlandt H D ⚠Un2-3321
1581◎Hoffman C O ⚠Un2-0378

JULIAT PL fr Liberty av

KAWAMEEH DR fr 729 Chestnut E to Thoreau ter
243◎Buys Henry ♁Un2-6271
281◎Berry C V ♁Un2-8160
285◎Serritella G D ♁Un2-7629-W
287◎Lebowitz Louis ♁Un2-1355-W
293 Norris S D ♁Un2-7629-R
295◎Stockard P F ♁Un2-6138
297 Selfmaster pky ends
301 Fisher M T
305◎Bradley I E ♁Un2-7272
310◎Hunter W A ♁Un2-0786
311◎Reinhold E W ♁Un2-1170-W
316◎Darche J R ♁Un2-1170-R
319◎Hunger A F ♁Un2-1170-M
323◎Tenfel C F
327◎Ciardi Nicholas ♁Un2-5757
328◎Staph Fred J
333◎Schumacher Franz ♁Un2-0053
337◎Furiness Michael ♁Un2-2387
339 Thoreau ter ends

KAWAMEEH LA fr 805 Burke pky E

KAY AV fr 1310 Stuyvesant av NW and SW to Wilshire dr
2008◎Kelly H M ♁Un2-0143-J
2010◎Trinter E G ♁Un2-5114-W
2012◎McMickle E S
2013◎Drenkowski Bronislaw ♁Un2-3538
2016◎Wilcheck W J ♁Un2-0143-W
2017◎Lipfert Freelerich ♁Un2-5114-R
2018◎Onzay L E ♁Un2-0143-R
2019◎Quinn Arthur ♁Un2-1314-W
2020◎Wilkes S E ♁Un2-0521
2021 Camden ct begins
2024 Lynch M J
2026◎Boetttcher C W
2027◎Nemanis Paul ♁Un2-4181-R
2029◎Schwarz M Mrs ♁Un2-3527
2030◎Lynch F N ♁Un2-8434
2031◎Zito M S ♁Un2-4903
2034◎Schultze H H ♁Un2-3236
2038◎Stigler J T ♁Un2-7785-W
2042◎Stickel E F ♁Un2-5871-W
2047 Barbara av crosses
2085◎Cowan J W ♁Un2-3603
2086◎Ferrier Alfred B
2090◎Heizer John
2091◎Fuchs A W ♁Un2-2361
2094◎Seeger Frederick ♁Un2-5675
2095◎Hornlein E A ♁Un2-0415
2097◎Daoust Charles E
2098◎Fay W C ins investigator ♁Un2-5444
2100◎Marbach O W ♁Un2-6749
2101◎Connors J F ♁Un2-2491
2105◎Traested W R
2106◎Lemke Emil ♁Un2-5758
2109◎Matteis M A ♁Un2-5669
2110◎Baumann F D ♁Un2-2620
2113 Orange av crosses
2143◎Hausmann E Mrs ♁Un2-3503
2144◎Bischoff C J ♁Un2-5758-M
2145◎Bisbing P W ♁Un2-5758-J
2147◎Dietrich Charles
2150 Glen av ends
2155◎Ryan A J ♁Un2-5117
2158 Miller I J ♁Un2-0999-R
2159◎Hegemeier Alfred ♁Un2-6080
2160 Vacant
2163◎McDermott J M ♁Un2-0999-W
2169◎Kuhn C R ♁Un2-5871-J
2173◎Welfare E E ♁Un2-6082-J
2176◎Minervino Charles ♁Un2-5829-R
2178 Wilshire dr ends
2181 Rush H G ♁Un2-7539-M
2183 Shetland dr begins

KELLY fr 2091 Vaux Hall rd NE to 2104 High
1203◎Volpe James
1207◎Luisi J Mrs ♁Un2-2284-R
1211◎Maurer E H ♁Un2-6816
1212 Begley E J Rev ♁Un2-1232
St Michael's Parochial School
St Michael's Rectory ♁Un2-1232
1213◎Krill E F ♁Un2-4362
1217◎Steiner Rudolph ♁Un2-2284-W
1221◎Krauss Charles
1223◎Callahan Leo F ♁Un2-2548
1227◎Schneider E A ♁Un2-2919
1231◎Preusse K E ♁Un2-5683
1235◎Oesterle H K ♁Un2-4031
1245◎Schraegle George ♁Un2-1181-W
1247◎Sturm Christian ♁Un2-1997

KENNETH AV fr S of Halsey NE to bey Alpine av
1586◎Schoenwalder P M ♁Un2-6719-R
1591◎Neyer H B ♁Un2-2939
1603◎Koenig Karl
1684◎Martino Alberto ♁Un2-2549
Alpine av crosses
1710 Libby William ♁Un2-4895-M
1711 Thierry B W ♁Un2-7384-R
1714 MacDuff R W ♁Un2-6719-W
1715 Samuels Philip ♁Un2-7384-J
1718 Krauss R W ♁Un2-7362-J
1719 Christie E N Jr ♁Un2-7384-M
1722 Fecoskay J E Un2-7362-M
1723 Brunner L R ♁Un2-5799
1727 Parella J D ♁Un2-7384-W
1728 Arroya John
1729 Kripp John
1730 Deckert J C Jr ♁Un2-4895-J

KENSINGTON TER fr 2753 Larchmont rd NE to 2755½ Carol rd
1035◎White A J ♁Un2-0403-W
1044◎Schaeffer A J ♁Un2-2025
1048◎Rose Wesley
1055◎Zacher E Paul ♁Un2-7885-W
1056◎Lotz L C ♁Un2-1091
1060◎Kincs H C ♁Un2-1678
1064◎Dixon A W ♁Un2-0149
1065◎Egeler Emily ♁Un2-7123-M
1069◎Steinmetz R W ♁Un2-7559-J

Kensington Ter—continued
1072 Vacant
1073◎Uhrlas Arthur ♁Un2-2199
1076◎Wicks S V ♁Un2-3629-J
1079◎Schultz S D ♁Un2-0303-R
1080◎DePizzol J J ♁Un2-4096-W
1081◎Evans F W ♁Un2-3487
1084◎DiStaiso Patrick ♁Un2-5831-M
1085◎White H L ♁Un2-4187-R
1094◎Allen D A ♁Un2-6321
1095◎Corsilli Dante ♁Un2-0303-J

KENT PL fr 1098 Jeanette av NW to 1123 Commerce
2262◎Duch M J ♁Un2-7450-W
2264◎Vieth Erich K
2266◎Grambor J C ♁Un2-3414
2268◎Boergershausen M C Mrs ♁Un2-1045
2270◎Owens A P ♁Un2-5770
2272◎Bell H W ♁Un2-5431-W

KILLIAN PL fr Seaton av to NW of Liberty av
— Liberty av crosses
8◎Bradley F A ♁Un2-6239-R
10◎Rossman Louis ♁Un2-1785-J
12◎Ernst Adolf ♁Un2-0830
— Remos av crosses
— Seaton av crosses

KIMBERLY RD fr 374 Chestnut SW to Galloping Hill rd
150◎Yacker Israel ♁Un2-8264-J
152◎Matthews T W ♁Un2-4089
156◎Sheehan J J ♁Un2-6114-J
157◎Eklof L P ♁Un2-5490-J
160◎Bonnet H J ♁Un2-7363-W
161◎Lawrence N G Mrs ♁Un2-7665-M
162◎Parks Charles ♁Un2-6114-M
165◎Maryott H L ♁Un2-7665-W
168◎Biermann W H ♁Un2-6841
169◎Sommer William ♁Un2-7665-R
172◎Rockstroh K H ♁Un2-4785
173◎Juczak S R
176◎Rupprecht C H ♁Un2-6114-W
177◎Alliston Alfred ♁Un2-7363-M
180◎Rudolph J J
181◎Marshall G M ♁Un2-8361
184◎Kruse Herman ♁Un2-7259
185◎Bomwell Max ♁Un2-6114-R

KIRKMAN PL fr 2021 Vaux Hall rd to 2016 High
1201◎Lezgus Fred J Jr ♁Un2-3362
1205◎Hulme Fred ♁Un2-0331
1209◎Sieb Eugene
1210◎Cameron William ♁Un2-3173-W
1214◎Moen Martin ♁Un2-5873
1218◎Meyer E G ♁Un2-8272
1219◎Bienkowski George ♁Un2-2320-J
1222◎Hill H M ♁Un2-2317
1226◎Wenzel William L
1230◎Benz Walter ♁Un2-8190
1231◎Schoenwalder M A plumber ♁Un2-0749
Krauss F R ♁Un2-1717-J
1234◎LaRocque E W ♁Un2-2589
1236◎Raab C F ♁Un2-3316
1238◎Leydsman Adolph ♁Un2-6362-M
1242◎Golaszewski Alexander ♁Un2-3420

KOEHL AV fr State Hwy Route 29
— Route 29 crosses (Eastbound)
— Route 29 crosses (Westbound)

LAFAYETTE AV fr W of Ball av to 190 Elmwood av
790◎Dauth A H ♁Un2-6669-W
794◎Kennedy R J ♁Un2-7131-M
798 Martin Stanley J
802◎Cunningham A J ♁Un2-7131-J
808◎Goeller George A
865 Chestnut st crosses
869◎Rex C Harold E Jr ♁Un2-2865
876◎Sahulka J E ♁Un2-2625
877◎Munz Joseph H
880◎Johnson G V ♁Un2-0186
881◎Rhodovi W E ♁Un2-5248-M
885◎Ryan D J ♁Un2-7236-R
889◎Kalb George ♁Un2-8119
896 Millton av begins
899◎Ludwig H M ♁Un2-4680
891◎Anfuso C G ♁Un2-1734
894◎Procassini Ralph ♁Un2-3282
901◎Heuer H F ♁Un2-8431
907◎Egan W A ♁Un2-2405
913◎Vogel H C ♁Un2-7635-M
914 Hoover pl begins
915◎Scheppard V C ♁Un2-4431-J
916◎Sullivan Fred J ♁Un2-0763-M
919◎DeLong E J ♁Un2-0516-M
920◎Donnelly W N ♁Un2-0763-J
921◎Walsh James A ♁Un2-5248-R
924◎Boyken O G ♁Un2-5041
927◎Brady R F ♁Un2-4319
930◎Mehlhorn C G ♁Un2-4159
931◎Ash W W Jr ♁Un2-5608-R
932◎Richard P J acct ♁Un2-4296
937◎Schonholz Maurice ♁Un2-0516-J
938◎Grygotis E J ♁Un2-6380-J

LAKESIDE PL fr 277 Summit rd to Servis av
912◎Bruns A E ♁El2-3320
913◎Mechler V J ♁El3-5642
919◎Siana M R ♁El3-0238
922◎Schnitzer Albert ♁El3-6675
928◎Boyle Edward ♁El3-7690
929◎Burke Daniel ♁El3-3281

LANDSDOWNE AV fr 959 Wewanna av NE to 926 Rosemont av
266◎Hart Frank
270◎Fortenbacher C A ♁Un2-6439
271◎Breuninger G F ♁Un2-0660-J
277◎Herter W A ♁Un2-7569
281◎Widaseck Charles ♁Un2-2243
283◎Weir F M ♁Un2-3340-M

Landsdowne Av—continued
287◎Schmidt George ♁Un2-0879-J
290◎Schwarz Henry ♁Un2-2061-J
296◎Neubauer C K ♁Un2-0262

LARCHMONT RD fr 1023 Nicholas av NW to 2801 Morris av (Incorrectly numbered)
2735◎Paynter H J ♁Un2-0102-J
2740◎Lucas Paul ♁Un2-6330
2742◎Ferkle Arthur ♁Un2-1613
2746◎Suttliffe A C ♁Un2-0585-J
2747◎Kunc J F Jr ♁Un2-0303-W
2751◎Wismar C Mrs ♁Un2-1480
2753 Kensington ter begins
2754◎Moreland E A ♁Un2-4852-W
2758◎Springer V R ♁Un2-0337-W
2761◎Wuestman Norman ♁Un2-4872
2765◎Kuhn Ernest ♁Un2-1633
2766◎Troeller W J ♁Un2-3511
2768◎Kieffer E D ♁Un2-4820
2769 Vacant
2774◎Wilkie R W ♁Un2-1985
2775◎Marcantonio J A ♁Un2-1217-J
2778◎Barcellona S R ♁Un2-3624
2779 Jurick R J ♁Un2-3499-R
2781 Battlehill ter begins
2783◎Reinheimer Fred ♁Un2-2575
2784◎Verrill W J ♁Un2-2918
2785◎Bowen F M ♁Un2-2287-J
2792◎Miller Harvey ♁Un2-6952-J
2794◎Richards F E ♁Un2-1122
2795◎Reilly Thomas ♁Un2-1536
2797◎Seuffert Lawrence Jr ♁Un2-2797
2798◎Engelhorn F G Jr ♁Un2-0177
1005◎Kyak Stanley
2801 Mayfair rd begins
2809 Watchung rd begins

LAUREL AV fr Maplewood line to 1780 Burnet av (Incorrectly numbered)
43◎DeWitt R S ♁SO2-4761
51◎Damano Benjamin ♁Un2-6052-J
Sarno Morris A
Martini Mabel Mrs
56 Riddick E C ♁Un2-6143-J
58◎Cocuzzo Anthony
62 Sunset Food Market ♁Un2-4039
64 Monte's vegetables ♁Un2-7828
82 Chapman Henry
Snell Roy R
Winston Edward
Bagley Mamie Mrs
Ohio Cleaners & Dyers ♁Un2-7712
Matthews William
— Ohio st crosses
84◎Baduini J J Mrs
Baduini E D
75 Towey M T ♁Un2-7250-M
90 Rapana's Barber Shop
Laurel Avenue Meat Market ♁Un2-3178
United Grocery Co ♁Un2-3034
— Indiana st ends
— Revere av crosses
123◎Rudolph William
125◎Rudolph Hans W ♁Un2-6698
129◎Dietlmeier John ♁Un2-0170
131◎Gdanice Paul A ♁Un2-3381
132 Pfiefer Anna Mrs
133◎Errico Dominick ♁Un2-5077
135 Ti-Dee cleaner ♁Un2-7238
139 Juliano A J
◎Belfore J grocer ♁Un2-4844
138◎Nosti A S Jr
◎Nosti A S ♁Un2-0157
141 Perry av ends
142◎Vreeland L H ♁Un2-6440
143◎Schmidt Eugene ♁Un2-7833
144◎Orebek Peter ♁Un2-4765
310◎Mahon J J ♁Un2-4669
312 Sayle Frederick
148◎Bayard W P
149◎Mott John H ♁Un2-3592
152◎McGrain James ♁Un2-7494-M
157◎Rogala Stephen
Brzdek S J
161 Concord av crosses
163 Caruso Angelo
◎Brys S M ♁Un2-5054-R
Vacant store
173 Williamson H F conf ♁Un2-2408
310 Mahon J J plumber ♁Un2-4669
326◎Anderson H builder ♁Un2-0428
328 Heeney T A ♁Un2-3523-R
330 Brady James
Fendor Victor
332 Schweizer G M Mrs
◎Babey Alex
335 Creston av begins

LEGION DR fr 927 Rosemont av NE to 949 Burke pky

LEHIGH AV fr Galloping Hill rd NE to Morris av
— Veedol Service Station
— Jensen la begins
7◎English D R ♁Un2-0578
10◎Madden J E ♁Un2-1790-J
14 Vacant
22◎McLaughlen Beverly ♁Un2-7493-M
24◎Bergbauer C A ♁Un2-7493-J
— Plonner & Mengert Inc cabinet mkrs ♁Un2-6363
— Lehigh Tool & Mfg Co ♁Un2-7424
— Hankins Container Co box mfrs ♁Un2-7800
— Vacant
— Union Paper Mfrs
— Champion Paper Products Co
— Butler H F Inc steel fabricators ♁Un2-7818
701 Secretary Pen Co mfrs ♁Un2-8500
— Vacant
805 Millinger M grocer ♁Un2-7576
976 Stiles Dairy ♁El2-1589

LENTZ AV fr 1290 Stuyvesant av NW to 1293 Orange av
2008◎Knight Chester R
2011◎Bowker E M Mrs ♁Un2-3351
2012◎Fuerst F X Jr ♁Un2-1787
2014◎Colder Frank
2015◎Foehner G J
2018◎Reise Raymond E
2019◎Kostin George ♁Un2-6525
2020◎Trautmann Otto ♁Un2-6493
2021◎Juras John ♁Un2-7250-J
2025◎Suttake W B ♁Un2-0471-J
2026 Zirkel R A ♁Un2-2185-M
2028◎Diegelmann F P ♁Un2-5018
2029◎Coston John ♁Un2-2431
2031◎Dawson Harry ♁Un2-6861
2032◎Rohner A J ♁Un2-7868-M
2035◎Kalb Walter H
2036◎Burns P J ♁Un2-7868
2037◎Siciliano B F ♁Un2-4957
2040◎Laderer H R ♁Un2-0207
2041◎Clark David Jr ♁Un2-3364
2045◎Search J S ♁Un2-1437
2046◎Lewis W J ♁Un2-2185-J
2053 Barbara av crosses
2086◎Squazzo V F ♁Un2-2214
2087◎George William ♁Un2-1764-M
2088◎Griffin T M Mrs ♁Un2-1081
2091◎Weiler J L ♁Un2-2346-M
2092◎Freda R A ♁Un2-5771-M
2093◎Simon Peter ♁Un2-5771-J
2096◎Mroczek R R ♁Un2-2388
2097 Peck Charles ♁Un2-4220
2099◎Balke Hugo ♁Un2-6793
2100◎Rabey Fred H
2103◎Masson John ♁Un2-0145
2104◎Wolf C A ♁Un2-2039
2105◎Kuchinsky Matthew ♁Un2-1764-R
2106◎Mariano Michael
2107◎Ammon A A ♁Un2-1606
2108◎Sponsler L W ♁Un2-1228-M

EO PL fr 56 Ellen to 47½ Chestnut
2180◎Sherma J R ♁Un2-0934
2183◎Policastro Vincenzo ♁Un2-4976
2184◎Kanclerc B C ♁Un2-0232-W
2185 Gormley L E ♁Un2-1071
2188◎Krumm E H ♁Un2-7958-M

EONARD TER fr E of Andress NW to 1519 Ashwood ter
2099 Andrew st crosses
2115 Hillcrest ter begins
2141 Ashwood ter begins

ESLIE fr SE of Schneider av to NW of Cregar av
— Schneider av crosses

EXINGTON RD fr 359 Princeton rd SE to 362 Wayne ter
2350◎Jackson W P ♁Un2-3240-J
2353◎Ferguson T B ♁Un2-1853-M
2360◎Knight Sarah N Mrs ♁Un2-2464-M
2363◎Hill Lee R ♁Un2-3440
2366◎MacBlain D L ♁Un2-1848
669◎Weeks W M Mrs ♁Un2-1693
672◎Jorgensen P A ♁Un2-1554
675◎Miller C B builder ♁Un2-1994
676◎Holder C F ♁Un2-3050
680◎Scutieri P builder ♁Un2-4257
681◎Stearn S B ♁Un2-4442
685◎Hevert A H ♁Un2-1557-R
689◎Falk I V ♁Un2-3877-R

LIBERTY AV fr Springfield rd to 2644 Vaux Hall rd (Incorrectly numbered)
— Springfield rd ends
— Rahway Valley R R crosses
701 Connover John H ♁Un2-0334
— Battle Hill Golf Club ♁Un2-1390
— Battle Hill Golf Club Restaurant ♁Un2-1390
— Sweetland W A ♁Un2-1390
695◎Kreutz Paul
780◎Belly Carl ♁Un2-7258-R
713◎Wuethrich F H contr ♁Un2-3287
721◎Wuethrich F J ♁Un2-7258-J
752◎Vogel C A far ♁Un2-7859-W
760◎Rodriguez Peter ♁Un2-6266
770◎Sickinger T Mrs ♁Un2-1860
Sickinger's Grove park ♁Un2-1860
Sickinger's Hall ♁Un2-1860
771◎Ande C W far
786◎Chiperson S gen contr ♁Un2-7585-W
791◎Kuhles Max E ♁Un2-2274
799 Killian pl crosses
800◎Buchal F H ♁Un2-6178-R
806◎Gagliano Louis
812◎Bopelius Richard ♁Un2-2138-M
816◎Rolle F J
820 Vogel's Grove Park ♁Un2-7859-W
830◎Angster C G ♁Un2-7812-W
831 Bancroft av crosses
834◎Corallo J P ♁Un2-2138-W
839◎Finter A R ♁Un2-2138-J
842 Vacant
843◎Hobnbaum G A ♁Un2-0085-J
846◎Vacant
848 Meister av crosses
854◎Krannish Charles ♁Un2-7258-W
857◎Dvorkin Moe
860◎Hurst Frank ♁Un2-5545
861◎Freeman J A ♁Un2-7835
864◎Talke W H ♁Un2-3417
864◎Green S V ♁Un2-6909-R
928 Spruce st crosses
934 Vacant
938◎Gatsch E R
959◎Steinman Morris ♁Un2-7456
961◎Kruk George D
962◎Rieger J J ♁Un2-4877
963◎Parsons Eugene F
965◎McDowell Emory ♁Un2-0566
966◎Mog H M Mrs ♁Un2-0572-R
968◎Masionis P F ♁Un2-6909-W

Liberty Av—continued
969◎Hilberg W vending machs ♁Un2-3123
973◎Menzler William
977◎Walter H J ♁Un2-5040
980◎Brueninger Frederick
982◎Carlo J J ♁Un2-7877-R
983 Meyer K T ♁Un2-2795
984◎Perkins A H ♁Un2-7877-J
985◎Motsch George ♁Un2-4932
987 Talmadge A R ♁Un2-3670
991 Morris av crosses
1014 Vacant
1022◎Shea Frank J ♁Un2-4368-M
1030◎Ferruggia T G ♁Un2-4368-W
1040◎Muller W E ♁Un2-3653-J
1048◎Moglia Joseph Jr ♁Un2-5237
1054 Nicholas pl begins
1059 Vacant
1069 Vacant
1073◎Rosen Jesse ♁Un2-8326-J
1079◎Huehn Werner
1085 Vacant
1086 Carol rd begins
1089 Burns pl begins
1095 Vacant
1105 Hawthorne av ends
1298 Allen av crosses
1320◎Fleming T J ♁Un2-4873-J
— Mieran ter begins
— Frank av begins
1346◎Heinrich Charles
1348◎O'Brien D F
1350◎Howell Norman ♁Un2-4873-R
1352 Morgan F J ♁Un2-1781-J
— Doris av ends
1356 Slager G F ♁Un2-7791-M
1360◎Blonk Albert ♁Un2-4760
1361◎Gundaker F H ♁Un2-3238-R
1362◎Nelson Charles B
— Burwell st begins
1367◎Suchanek L A ♁Un2-0158-W
Mattson R J
1370◎Mills C R ♁Un2-3992
1373◎Stritzki Imre
Allgeyer H A ♁Un2-3048
1374◎Giacona Joseph
◎LaHara James
1382◎Baumer L J ♁Un2-7379-J
— Jackson av ends
1383 Vacant
1384◎Hassey Stephen ♁Un2-6320
1403 Olszewski Edward
1403 Liberty Tavern ♁Un2-5070
— Juliat pl begins
1437◎Wondrack M Mrs ♁Un2-2698
1451 Dietzold F G ♁Un2-7659-J
1455◎Brown E P
1461◎Dietzold C F ♁Un2-3719-R
1463◎Starke Paul
1464◎Weiser Karl E
1465◎Meidlein H R
1467◎Kambeitz Karl ♁Un2-3457
1481 Marion st begins
1483◎Soos George ♁Un2-3436-W
1485◎Policastro N J

LILLIAN TER fr 377 Colonial av N to David ter (Incorrectly numbered)
526◎Freyman Alfred ♁Un2-4430-J
530◎Wilmer Raymond ♁Un2-4430-W
531◎Allen W J ♁Un2-5029
535◎Hoopmann W H ♁Un2-5878
537 Vacant
542◎Collopy J P ♁Un2-0427
546◎Vogler J J ♁Un2-3663
552◎Hirsch J J ♁Un2-0507-J
586◎Emerick J S ♁Un2-5217-J
601 Crawford ter crosses
610◎Flitsch C R ♁Un2-6811-W
614◎Romano Michael ♁Un2-6319-W
618◎Woerner C L painter ♁Un2-2298
622◎Lingenfelder G F
623 Wallingford ter begins
626◎Forman James L
630◎Chiovarou G F ♁Un2-6811-R
634◎Cleland James
638◎Conway W L ♁Un2-6397
651 Burroughs ter crosses
656◎Haley W E ♁Un2-2286
671 David ter begins

LINCOLN AV fr 449 Chestnut SW and S to 274 Washington av
210◎Kolb William ♁Un2-1204-J
214◎Mantek G William ♁Un2-0883-J
216◎Yerich Louis ♁Un2-5683-J
218◎Johns V G ♁Un2-7834-W
221 Autorino R J ♁Un2-0730-M
◎Giacona J F MD ♁Un2-6884
222◎Reichelt E G ♁Un2-0730-J
223 Rosetta pl ends
224◎DiMaggio Rosario
Galati Benedict ♁Un2-5740-M
234◎Samer A Frederick ♁Un2-5258
Shindell A tchr music ♁Un2-5258
235◎Klughardt F Curt ♁Un2-5740-J
236◎Crother G U ♁Un2-6644

LINCREST TER fr Allen av NE to Doris
1311 Vacant
1312◎Bueltmann W F ♁Un2-4612-J
1315 Vacant
1316 Vacant
1320◎DeNicolo A tile ♁Un2-5550
1324◎Clark A L ♁Un2-8547-J
1328 Vacant
1332 Vacant

LINDY TER fr 1521 Bradford ter NE to 1551 Mulford av
1◎Dember M D ♁Un2-7938-J
2◎Schindel E F ♁Un2-5596
2½ Day ter begins
3 Burchill Floyd
4◎Holz Karl ♁Un2-3399
5◎Lehman Edward
6◎Kondrat P W ♁Un2-3659-J

LINN AV fr Burnet av to Schneider av
2508 Meyer M Mrs Un2-6217
Walz Anton C Un2-3759-W
2510◎Burchardt Ferdinand Un2-5652
2511◎Kunz E P Un2-1940-J
2514◎Ruppel Edward J Un2-3970-W
2515◎Fapiano John Un2-7116-J
2516◎Chesney Thomas
2517 Anderson J window cleaner Un2-2455
2520◎Dostal A Mrs Un2-3759-M
2521◎Karg W P Mrs Un2-5099
2523◎Greeley H J Un2-2983
2526◎Muller Herman Un2-7116-M
2528◎Napolis Joseph Un2-3759-J
2534◎O'Brien J B Un2-0322-W
2535◎Collins Allen F
2536◎Zecchino E E Un2-0322-M
2539◎Cuomo T M Un2-0322-R
2542◎Martin K C Un2-0322-J
2543◎Manstiel A B Mrs
2545◎Salter Robert Un2-3759-W
2547 Vacant

LIVINGSTON AV fr 348 Salem rd to 400 Newark av
— Delaware av crosses
— New Jersey av crosses
— Newark av ends

LONG TER fr 1344 Oakland av W to 1353 Stuyvesant av
1814◎Hoess Frederick Un2-5241
1818◎Mann William Un2-4266
1824◎Herberts Leo Un2-5728-M
1825 Reese Griffith J
1826◎Kuchler Joseph Un2-4975
1832◎Schulz Theodore Un2-5728-R
1833◎Stolar Bertram Un2-0332-J
1836◎Crick Andrew E Un2-6606
1839◎Stoll Carl Un2-3698
1840◎Farnow Frank Un2-5389-J
1842◎Keller Leo
1843◎Manasco N J Un2-4670
1847◎Yacavelle John A Un2-2885-J
1848◎Ehrl Ludwig Un2-0875-R
1851◎Osmun Alfred Un2-7043-J
1852◎O'Gorman T H Un2-0462
1855◎Neher August V Un2-1337-J
1856◎Peter Joseph O
1860◎Nagel William Un2-1337-M
1861◎Adrion Carl Un2-5389-M
1863◎Green Lloyd T Un2-2885-M
1864◎Corge George C Un2-1337-R
1865◎Sroka Joseph J Un2-4794
1869◎Faas Frederick Un2-6766
1870◎Miller Walter C Un2-4229
1871 Ward la begins
1872◎Hudak John
1880◎Kubida Alex
1882◎Engel W T Un2-4881
1953◎Wolff Charles A Un2-0933
1957◎Heissler Max Un2-5711
1958 Oxford la ends
1960◎Holota Daniel
1961◎Dinzik John Un2-7043-M
1962◎Bublitz Ernest A Un2-1687-J
1965◎Stadler Alfred G Un2-5728-J
1968 Gray Melvin N Un2-0832
1971◎Mibis Max Un2-4272
1972◎Reynolds E J
1973◎Bruda Herbert W Un2-5273
1974◎Claffey G Mrs Un2-1457
1977◎Delaney James J Un2-1687-R
1978 Lowe Theresa Mrs Un2-0962-J
1979 Ring Aloysius F
1982◎O'Connell E A Un2-1687-W
1983◎Frank N J Un2-3099-J
1984◎Frankovich V J Un2-5194-J

LONGVIEW RD fr 475½ Chestnut to 491 Whitewood rd
210◎Jelm Charles J Un2-1866
211◎Heckeroth H T Mrs Un2-0459-W
215◎Bogue W H Un2-8520
216 Woodmont rd begins
218◎Kopp R F Un2-0459-J
219◎Keene Jewell R Un2-5827
222◎Fabry Victor B Un2-0664
223◎Pearsall W R Un2-5187
226◎Dippel Carl G Un2-5665
227◎Abrecht William A Un2-1793-J
230◎Douglass David W Un2-1665
231◎Christie Edward N Un2-3596
234◎Mullin John J Un2-6720
235◎Ridler Benjamin R Un2-4352
238◎Palasits John J Un2-1793-M
239◎Bluhm A B Mrs Un2-1455
242 Cotter J M Un2-3528
243◎Saunders M E Mrs Un2-2316
246◎Schetz Alfred J Un2-4666
247◎Pfeffer Walter H Un2-8259
250◎Krochonis W J Un2-3088-J
251◎Derring Harry S Un2-1117
254◎Krahenbuhl E J Un2-6601
255◎Reilly E F Jr Un2-2299-M
258◎Nordstrom E B Un2-4907
259◎Robinson W F Un2-0661-J
262◎Haley Lawrence E Un2-7942-R
263◎Sander Daniel Un2-5996-M
266◎Hennessy M F Un2-4191
267◎Ritter Joseph G Un2-0661-M
270◎Uhrin John J Un2-2831-W
271◎Opinsky John E Un2-0459-R
275◎Kiss K G ins Un2-0098
278◎O'Hara James F Un2-5938

LORRAINE AV fr 390 Huguenot av NE to 1396 Brookside dr
851 Lum av crosses
925 Summit pl begins
959◎Rettino S Victor Un2-0856
968◎Gould Winfield Jr Un2-6946-R
970◎Sailer Rudolph J Un2-1620
974◎Jordan Fred M Un2-6946-M
975◎Nicoll William J Un2-0869
976◎Kazic Paul J
977◎McGee Robert B Un2-2957-M

Magie Av—continued
(5A)Shulman Harry ⚠El2-2267
(5B)Michel John R ⚠El2-0670
(5C)Dobkin Herbert ⚠El3-2124
(5D)Weiss Lester
(6A)Colgan James A ⚠El2-7274
(6B)Price R S ⚠El3-0931
(6C)Garmeiser Jeanette
(6D)O'Grady William
(7A)Hunt G Mrs ⚠El5-0202
(7B)Bernstein Solomon
(7C)Steiner Anthony W ⚠El3-1215
(7D)Warren R W
(8A)O'Brien Leo T ⚠El5-5775
(8B)Greiser Henry J
(8C)Treacy W F
(8D)Rakowsky C L ⚠El3-4963
(9A)Geiser R Paul
(9B)Christensen J A ⚠El3-8469
(9C)McGrath E F
(9D)Suchovic John
(10A)Marrin John
(10B)Rabkin Samuel
(10C)Bauer Jacob R ⚠El5-2981
(10D)Tracey James M ⚠El3-6773
(11A)Derryshire Victor D ⚠El2-6560
(11B)Robin Andrew J
(11C)Bernstein D S ⚠El3-3054
(11D)Goldberg Samuel
(12A)Levensen Samuel
(12B)Onore John
(12C)Trachtenberg Meyer ⚠El3-4717
(12D)Cohen Arthur
(13A)Goldstein Samuel
(13B)Sherman Murray ⚠El3-3326
(13C)Liss Milton J
(13D)Bell Philip J ⚠El2-4105
(14A)McMurray Howard L
(14B)Hoffman Samuel
(14C)Whittom Donald J ⚠El3-1297
(14D)Cummings A N
(15A)O'Neill William J
(15B)Allen David H ⚠El3-2765
(15C)Menshih Nicholas ⚠El5-1492
(15D)Busker David ⚠El2-2349
(16A)Lewis Jack C ⚠El3-4854
(16B)Eisenberg Jack
(16C)Higgins Thomas P ⚠El2-5852
(16D)Fainer Louis ⚠El2-8579
(17A)Coplan Harry K ⚠El3-5997
(17B)Martin William M
(17C)Wainger Alexander ⚠El3-8279
(17D)Cheroff Rubin ⚠El3-8395
(18A)Newbery John W
(18B)DeWald William ⚠El5-2806
(18C)Wood L Francis
(18D)O'Brien James J
(19A)Allen Robert A ⚠El2-3956
(19B)Schriber S M ⚠El2-8226
(19C)Kennedy T Mrs
(19D)Orr Norman L
(20A)Barr Morris D ⚠El2-8942
(20B)Yonowitz Nathan
(20C)Jepson Robert N
(20D)Poe Elmer A ⚠El5-2400
(21A)Cortese Frank R ⚠El2-3488
(21B)Mannino James V ⚠El3-8539
(21C)DiSimone J D
(21D)O'Chetti Joseph ⚠El5-0911
(22A)Betzner John F ⚠El3-2933
(22B)Vacant
(22C)Duckez Harry J
(22D)Egan J J ⚠El5-3949
(23A)Bader Irving E ⚠El2-6348
(23B)Pease Walter M
(23C)Klein Walter ⚠El3-1638
(23D)Sacks Charles
(24A)Oldes Williard ⚠El5-0912
(24B)Balsam Michail
(24C)Silverman Emil R ⚠El3-4195
(24D)Gittleman Benjamin
(25A)Reisen Clarence ⚠El3-8744
(25B)Lampert Harry
(26A)Barr Solomon E ⚠El3-1607
(26B)Griese Gilbert H ⚠El3-8806
(26C)Province Laurence J
(26D)Henniny John R
(27A)Werst Ewin I
(27B)Dixon Philip ⚠El3-6818
(27C)Kaufman H J ⚠El5-1589
(27D)Beyer Ellsworth B ⚠El2-2393
(28A)Morgan Samuel T Jr ⚠El3-6676
(28B)Seaman Harry E ⚠El2-7706
(28C)Liebowitz David E ⚠El3-6016
(28D)Lippman Harry ⚠El5-1588
(29A)Niesel George W ⚠El5-0310
(29B)Wagner Mathew ⚠El2-9699
(29C)Goldblatt Jess ⚠El3-7056
(29D)Reed Clarence ⚠El5-1351

Magie Av—continued
(30A)Snitzer Bertha E Mrs
(30B)McNair Russell D ⚠El3-3803
(30C)Thompson A C Mrs
(30D)Vacant
(31A)Krinzman Eli ⚠El2-3087
(31B)Neilson Warren M ⚠El5-1427
(31C)Dunn Athleen nurse ⚠El2-7798
(31D)Smith Harry A ⚠El5-5445
(32A)Tordel Thomas M
(32B)Keegan James L ⚠El2-0352
(32C)Apgar G R ⚠El2-6588-W
(32D)Taylor H M
(36)Somkofoulos J H
1225 McGregor's Neighborhood Service ⚠El5-9810
— off Schaefer's la begins
1229 Vacant
1231 Village Wine & Liquor Store ⚠Un2-3940
1219 Hassey Stephen ⚠El5-0681
1319◎Wagner Peter ⚠El2-0808
1331◎Lubitz Carl ⚠El2-9505
1335◎Benedit Benjamin ⚠El2-3352
1337◎Greenwood William ⚠El3-2195
1339◎Goger Joseph B ⚠El3-7858
1351 Matheus C R gasoline ⚠El5-2234

MAGNOLIA PL fr 1074 Salem rd N to 1248 Wildwood ter
1214◎Koval W A ⚠Un2-3207
1216◎Fedczyszyn M
1220◎Cahill Edmund H ⚠Un2-0504-J
1224◎Gilmore Frederick ⚠Un2-4723-R
1225◎Boehm C E ⚠Un2-7632-M
1228◎Tomalo Henry ⚠Un2-5159
1229◎Puzio A P ⚠Un2-5159-W
1232◎Peter Carl ⚠Un2-5038
1235◎Hirtz John J ⚠Un2-0206
1236◎Heck Charles E ⚠Un2-6998-M
1240◎Cobham Frederick
1243◎Murray F D ⚠Un2-0504-R
1244◎O'Lenick Emery A ⚠Un2-5221
1247◎Levy Morris ⚠Un2-0369-R
1248◎Stengel Fred ⚠Un2-6632
1251◎Chamberlin C W ⚠Un2-3021
1252 Petersen N C ⚠Un2-0504-M
1255◎Parkins Stanley ⚠Un2-1729
1256◎Meyer R W ⚠Un2-0504-W

MANOR DR fr Irvington line SW and W to 1683 Walker av
1740 (A)Shalit Saul ⚠Un2-1532-J
(B)Rose Jack ⚠Un2-1532-M
(C)Aptekar Irving ⚠Un2-1532-W
(D)Takacs S A
1769 (A)Vacant
(B)Vacant
(C)Vacant
(D)Vacant
1771 (A)Steiner Max ⚠Un2-8386-J
(B)Wasserman Sol ⚠Un2-8344
(C)Smyth Owen P
(D)Schulman Jack
1773 (A)Silverberg Bessie
(B)Lapides Harry ⚠Un2-4885
(C)Shapiro N I ⚠Un2-8365-M
(D)Hunt Daniel ⚠Un2-8386-W
1775 (A)Lefkowitz Adolph ⚠Un2-8221-J
(B)Kotz Jerry ⚠Un2-8384
(C)Friedman H Mrs
(D)Caplan Leo ⚠Un2-0242-J
1777 (A)Weinstein Jack
(B)Vacant
(C)Francois Eugene
(D)Felsen Marcus
1778½ Irvington line crosses
1779 (A)Schafer Henry
(B)Zackin S H ⚠Un2-8338
(C)White Clarence J
(D)Vacant
1780 (A)Vacant
(B)Vacant
(C)Vacant
(D)Vacant
1781 (A)Baikie J W ⚠Un2-8282-M
(B)Vacant
(C)Schwartz R M ⚠Un2-8282-R
(D)Nock W H ⚠Un2-8282-J
1782 (A)Vacant
(B)Vacant
(C)Vacant
(D)Vacant
1783 (A)Vacant
(B)Vacant
(C)Vacant
(D)Vacant
1784 (A)Vacant
(B)Vacant
(C)Vacant
(D)Vacant
1785 (A)Vacant
(B)Vacant
(C)Vacant
(D)Vacant
1786 (A)Vacant
(B)Vacant
(C)Vacant
(D)Vacant
1787 (A)Vacant
(B)Vacant
(C)Vacant
(D)Vacant
1788 (A)Vacant
(B)Vacant
(C)Vacant
(D)Vacant
1789 (A)Vacant
(B)Vacant
(C)Vacant
(D)Vacant

Manor Dr—continued
1790 (A)Szurka E A
(B)Kisling W R ♁Un2-8295-M
(C)Boynton R W ♁Un2-8328
(D)Moore L R ♁Un2-8322
1791 (A)Vacant
(B)Vacant
(C)Vacant
(D)Vacant
1792 (A)Pierson N S
(B)Miller Archie
(C)Greensite A L
(D)Peck Donald G
1793 (A)Vacant
(B)Vacant
(C)Vacant
(D)Vacant
1794 (A)Vacant
(B)Vacant
(C)Vacant
(D)Vacant
1795 (A)Vacant
(B)Vacant
(C)Vacant
(D)Vacant
1796 (A)Becker Arnold ♁Un2-5316
(B)Shaw J J ♁Un2-8583-J
(C)Weber David
(D)Nagazina Herbert
1797 (A)Mark H H ♁Un2-3909
(B)Bodwell R S ♁Un2-3909-W
(C)Cohen Robert
(D)Horner Sidney
1798 (A)Heller Abe ♁Un2-8338-R
(B)Kirshenbaum A D ♁Un2-8338-J
(C)Grossman Benjamin ♁Un2-8338-M
(D)Winters E M ♁Un2-8338-W
1799 (A)Vicari Angelo
(B)Holmes William T
(C)Dinsfriend Murray
(D)Lindsay Chester ♁Un2-3271-W
1800 (A)Ratner Leo ♁Un2-8167-R
(B)Bachmann Joseph ♁Un2-8167-M
(C)Reilly T G ♁Un2-8167-J
(D)Vacant
1801 (A)Goldman S J ♁Un2-3494-J
(B)Proctor Robert W
(C)Maurer G L ♁Un2-3494-R
(D)Garfinkle B B
1802 (A)Holzman Morton ♁Un2-8039-J
(B)Andrew S L ♁Un2-5177
(C)Burgess Thomas L
(D)Silverman Andrew
1803 (A)Kaufman Victor
(B)Krieger Samuel ♁Un2-8570
(C)Kastner H M
(D)Conray R J ♁Un2-3239-W
1804 (A)Mitnowsky Saul
(B)Dunn James F
(C)Vacant
(D)Meyer Berthold C
1805 (A)Rackin Harold
(B)Shifman Burton S
(C)Eisenmann C E
(D)Gilbert Leonard
1806 (A)Davis M R ♁Un2-8037-M
(B)Schwartz Irving L
(C)Phillips John W
(D)Green Herman ♁Un2-8037-J
1807 (A)Colosi Anthony
(B)Schlosberg Samuel ♁Un2-2924-W
(C)Koffler Joseph
(D)Ross Stanley S
1808 (A)Wells Lee ♁Un2-8438-W
(B)Elsas Robert T ♁Un2-2721-J
(C)Raskelly Ralph ♁Un2-8438-M
(D)Hale James L ♁Un2-8438-R
1809 (A)Ben-Asher J S ♁Un2-0848-J
(B)Benson Norman
(C)Cohen Louis ♁Un2-8396
(D)Sonnabend C J
1810 (A)Bob Frederick A ♁Un2-8392-M
(B)Korman Harry ♁Un2-8523-J
(C)Jardine Thomas V
(D)Golden L M ♁Un2-8392
1811 (A)Spielvogel Sol ♁Un2-2519-J
(B)Zeligman Morris
(C)Goldring I David ♁Un2-3438-W
(D)Kalish Saul ♁Un2-3438-M
1812 (A)Seifer R D ♁Un2-8432-M
(B)Scherer Fred ♁Un2-8432-J
(C)Nadler Samuel
(D)Spinner Charles ♁Un2-4687
1813 (A)Kranz Harry ♁Un2-0042-M
(B)Harritt Leo A ♁Un2-0042-R
(C)Finn Alfred E
(D)Kasturn Howard J
1814 (A)Gordon Charles M ♁Un2-8582
(B)Goldman Marvin ♁Un2-0281-R
(C)Fischer Adolph ♁Un2-2322
(D)Sherman William ♁Un2-8499
1815 (A)Temkin Morris ♁Un2-3317-J
(B)Jacobsen L S ♁Un2-3317-M
(C)Lennie C J ♁Un2-3317-W
(D)Reinhart Melvin ♁Un2-7713-R
1816 (A)Alperstein Sidney ♁Un2-0224-J
(B)Goodman Julius ♁Un2-8523-M

Manor Dr—continued
(C)Ackerman A Walter ⚠Un2-0224-M
(D)Ross Robert I
1816½ Village rd ends
1817 (A)Thorn Harold ⚠Un2-8579
(B)Butler August R
(C)Goldblatt John ⚠Un2-8065
(D)Ruddy Samuel ⚠Un2-2845
1818 (A)Hinlicky Joseph Jr ⚠Un2-0478-J
(B)Lerner Samuel A ⚠Un2-0478-M
(C)Krell Bernard
(D)DePretz George
1819 (A)Buell R E ⚠Un2-3571-R
(B)Farber Sam
(C)Rodburg Jerome ⚠Un2-3571-M
(D)Wolf Stanley W ⚠Un2-0503
1820 (A)Willner Elliott ⚠Un2-0770-R
(B)Ambs Albert G ⚠Un2-0770-W
(C)Friedman Milton ⚠Un2-0770-J
(D)Horne Louis ⚠Un2-0770-M
1821 (A)Leinwand M S ⚠Un2-0156-W
(B)Sylvan L R ⚠Un2-8334
(C)Berman Philip ⚠Un2-0623
(D)Hurewitz Jules ⚠Un2-0156-M
1822 (A)Shapiro Charles
(B)Horowitz Paul ⚠Un2-4111
(C)Brooks R D ⚠Un2-1539
(D)Prosek Walter F
1823 (A)Greene H A ⚠Un2-1206-R
(B)Gordon M M ⚠Un2-1206-J
(C)Daum Frederick E
(D)Lipman S S ⚠Un2-1206-M
1824 (A)Feins Jack ⚠Un2-0796-M
(B)Jones Ralph J
(C)Boginsky William ⚠Un2-0796-R
(D)D'Aquino Peter J
1825 (A)Samet Seymour ⚠Un2-0704-R
(B)Werbel Herman ⚠Un2-0704-W
(C)Sweeney Joseph G ⚠Un2-0704-J
(D)Gisolfi Joseph ⚠Un2-0704
1826 (A)Stepner W W ⚠Un2-3502-J
(B)Buonopane Americo ⚠Un2-8413
(C)Monblatt Martin ⚠Un2-0785-R
(D)Amster A Mrs ⚠Un2-0785-W
1827 (A)Warner A D ⚠Un2-0693-W
(B)Warner L L ⚠Un2-0693-R
(C)Gans S Joseph ⚠Un2-8369
(D)Salz Leon ⚠Un2-6903-J
1728 (A)Wurster H F
(B)Carp Gene G ⚠Un2-1530
(C)Blum Abraham
(D)Solomon S C ⚠Un2-0838-J
1829 (A)Cohen Herman
(B)Cahalan L F Jr ⚠Un2-3614-W
(C)Steingard S E ⚠Un2-3614-M
(D)Witkowsky Philip
1830 (A)Heiberger Philip ⚠Un2-8137-R
(B)Levinson Irving ⚠Un2-8137-J
(C)Jacobsen T E
(D)Zar Pietro ⚠Un2-8137-M
1831 (A)Anderson F Mrs
(B)Masanoff Jules
(C)Cohen Ike ⚠Un2-0816
(D)Feder Herbert
1832 (A)Perotty B N ⚠Un2-8435-W
(B)Gould R M ⚠Un2-8435-R
(C)Horowitz Lawrence ⚠Un2-8435-J
(D)Swirsky Ben ⚠Un2-8435-M
1833 (A)Soslow Frank
(B)Garrity Joseph D
(C)Blume Seymour ⚠Un2-8077
(D)Lemberg Joseph ⚠Un2-3696-R
1834 (A)Miller Norman ⚠Un2-8084-R
(B)Schlesinger Edward ⚠Un2-8084-M
(C)Reinfeld N A ⚠Un2-8084-J
(D)Bergman L E
1835 (A)Shaw H L ⚠Un2-3785-M
(B)Revit Raymond ⚠Un2-8142-M
(C)Goodman Meyer ⚠Un2-3785-W
(D)Kaplan Leon ⚠Un2-8142-J
1836 (A)Nager Sidney ⚠Un2-8061-J
(B)Tillbrook John ⚠Un2-8061-R
(C)Rothman Milton ⚠Un2-4274
(D)London A H ⚠Un2-1646-J
1837 (A)Bierman M J ⚠Un2-3641-J
(B)Levy Joseph ⚠Un2-3641-M
(C)Birnstein Leo ⚠Un2-8539
(D)Schifter S D ⚠Un2-3641-W
1838 (A)DeBlis Ronald T
(B)McCracken Thomas ⚠Un2-8114-M
(C)Fass Louis
(D)Goodman A W ⚠Un2-8141-M
1839 (A)Kraft A S ⚠Un2-3570-R
(B)Hoelzle D F ⚠Un2-3570-W
(C)Lyte Jack ⚠Un2-3570-M
(D)Stolz Morris H ⚠Un2-3570-J

Manor Dr—continued
1790 (A)Szurka E A
(B)Kisling W R ♁Un2-8295-M
(C)Boynton R W ♁Un2-8328
(D)Moore L R ♁Un2-8322
1791 (A)Vacant
(B)Vacant
(C)Vacant
(D)Vacant
1792 (A)Pierson N S
(B)Miller Archie
(C)Greensite A L
(D)Peck Donald G
1793 (A)Vacant
(B)Vacant
(C)Vacant
(D)Vacant
1794 (A)Vacant
(B)Vacant
(C)Vacant
(D)Vacant
1795 (A)Vacant
(B)Vacant
(C)Vacant
(D)Vacant
1796 (A)Becker Arnold ♁Un2-5316
(B)Shaw J J ♁Un2-8583-J
(C)Weber David
(D)Nagazina Herbert
1797 (A)Mark H H ♁Un2-3909
(B)Bodwell R S ♁Un2-3909-W
(C)Cohen Robert
(D)Horner Sidney
1798 (A)Heller Abe ♁Un2-8338-R
(B)Kirshenbaum A D ♁Un2-8338-J
(C)Grossman Benjamin ♁Un2-8338-M
(D)Winters E M ♁Un2-8338-W
1799 (A)Vicari Angelo
(B)Holmes William T
(C)Dinsfriend Murray
(D)Lindsay Chester ♁Un2-3271-W
1800 (A)Ratner Leo ♁Un2-8167-R
(B)Bachmann Joseph ♁Un2-8167-M
(C)Reilly T G ♁Un2-8167-J
(D)Vacant
1801 (A)Goldman S J ♁Un2-3494-J
(B)Proctor Robert W
(C)Maurer G L ♁Un2-3494-R
(D)Garfinkle B B
1802 (A)Holzman Morton ♁Un2-8039-J
(B)Andrew S L ♁Un2-5177
(C)Burgess Thomas L
(D)Silverman Andrew
1803 (A)Kaufman Victor
(B)Krieger Samuel ♁Un2-8570
(C)Kastner H M
(D)Conray R J ♁Un2-3239-W
1804 (A)Mitnowsky Saul
(B)Dunn James F
(C)Vacant
(D)Meyer Berthold C
1805 (A)Rackin Harold
(B)Shifman Burton S
(C)Eisenmann C E
(D)Gilbert Leonard
1806 (A)Davis M R ♁Un2-8037-M
(B)Schwartz Irving L
(C)Phillips John W
(D)Green Herman ♁Un2-8037-J
1807 (A)Colosi Anthony
(B)Schlosberg Samuel ♁Un2-2924-W
(C)Koffler Joseph
(D)Ross Stanley S
1808 (A)Wells Lee ♁Un2-8438-W
(B)Elsas Robert T ♁Un2-2721-J
(C)Raskelly Ralph ♁Un2-8438-M
(D)Hale James L ♁Un2-8438-R
1809 (A)Ben-Asher J S ♁Un2-0848-J
(B)Benson Norman
(C)Cohen Louis ♁Un2-8396
(D)Sonnabend C J
1810 (A)Bob Frederick A ♁Un2-8392-M
(B)Korman Harry ♁Un2-8523-J
(C)Jardine Thomas V
(D)Golden L M ♁Un2-8392
1811 (A)Spielvogel Sol ♁Un2-2519-J
(B)Zeligman Morris
(C)Goldring I David ♁Un2-3438-W
(D)Kalish Saul ♁Un2-3438-M
1812 (A)Seifer R D ♁Un2-8432-M
(B)Scherer Fred ♁Un2-8432-J
(C)Nadler Samuel
(D)Spinner Charles ♁Un2-4687
1813 (A)Kranz Harry ♁Un2-0042-M
(B)Harritt Leo A ♁Un2-0042-R
(C)Finn Alfred E
(D)Kasturn Howard J
1814 (A)Gordon Charles M ♁Un2-8582
(B)Goldman Marvin ♁Un2-0281-R
(C)Fischer Adolph ♁Un2-2322
(D)Sherman William ♁Un2-8499
1815 (A)Temkin Morris ♁Un2-3317-J
(B)Jacobsen L S ♁Un2-3317-M
(C)Lennie C J ♁Un2-3317-W
(D)Reinhart Melvin ♁Un2-7713-R
1816 (A)Alperstein Sidney ♁Un2-0224-J
(B)Goodman Julius ♁Un2-8523-M

Manor Dr—continued
(C)Ackerman A Walter
Un2-0224-M
(D)Ross Robert I
1816½ Village rd ends
1817 (A)Thorn Harold Un2-8579
(B)Butler August R
(C)Goldblatt John
Un2-8065
(D)Ruddy Samuel Un2-2845
1818 (A)Hinlicky Joseph Jr
Un2-0478-J
(B)Lerner Samuel A
Un2-0478-M
(C)Krell Bernard
(D)DePretz George
1819 (A)Buell R E Un2-3571-R
(B)Farber Sam
(C)Rodburg Jerome
Un2-3571-M
(D)Wolf Stanley W
Un2-0503
1820 (A)Willner Elliott
Un2-0770-R
(B)Ambs Albert G
Un2-0770-W
(C)Friedman Milton
Un2-0770-J
(D)Horne Louis Un2-0770-M
1821 (A)Leinwand M S
Un2-0156-W
(B)Sylvan L R Un2-8334
(C)Berman Philip Un2-0623
(D)Hurewitz Jules
Un2-0156-M
1822 (A)Shapiro Charles
(B)Horowitz Paul Un2-4111
(C)Brooks R D Un2-1539
(D)Prosek Walter F
1823 (A)Greene H A Un2-1206-R
(B)Gordon M M Un2-1206-J
(C)Daum Frederick E
(D)Lipman S S Un2-1206-M
1824 (A)Feins Jack Un2-0796-M
(B)Jones Ralph J
(C)Boginsky William
Un2-0796-R
(D)D'Aquino Peter J
1825 (A)Samet Seymour
Un2-0704-R
(B)Werbel Herman
Un2-0704-W
(C)Sweeney Joseph G
Un2-0704-J
(D)Gisolfi Joseph Un2-0704
1826 (A)Stepner W W Un2-3502-J
(B)Buonopane Americo
Un2-8413
(C)Monblatt Martin
Un2-0785-R
(D)Amster A Mrs
Un2-0785-W
1827 (A)Warner A D Un2-0693-W
(B)Warner L L Un2-0693-R
(C)Gans S Joseph Un2-8369
(D)Salz Leon Un2-6903-J
1828 (A)Wurster H F
(B)Carp Gene G Un2-1530
(C)Blum Abraham
(D)Solomon S C Un2-0838-J
1829 (A)Cohen Herman
(B)Cahalan L F Jr
Un2-3614-W
(C)Steingard S E
Un2-3614-M
(D)Witkowsky Philip
1830 (A)Heiberger Philip
Un2-8137-R
(B)Levinson Irving
Un2-8137-J
(C)Jacobsen T E
(D)Zar Pietro Un2-8137-M
1831 (A)Anderson F Mrs
(B)Masanoff Jules
(C)Cohen Ike Un2-0816
(D)Feder Herbert
1832 (A)Perotty B N Un2-8435-W
(B)Gould R M Un2-8435-R
(C)Horowitz Lawrence
Un2-8435-J
(D)Swirsky Ben
Un2-8435-M
1833 (A)Soslow Frank
(B)Garrity Joseph D
(C)Blume Seymour
Un2-8077
(D)Lemberg Joseph
Un2-3696-R
1834 (A)Miller Norman
Un2-8084-R
(B)Schlesinger Edward
Un2-8084-M
(C)Reinfeld N A Un2-8084-J
(D)Bergman L E
1835 (A)Shaw H L Un2-3785-M
(B)Revit Raymond
Un2-8142-M
(C)Goodman Meyer
Un2-3785-W
(D)Kaplan Leon Un2-8142-J
1836 (A)Nager Sidney Un2-8061-J
(B)Tillbrook John
Un2-8061-R
(C)Rothman Milton
Un2-4274
(D)London A H Un2-1646-J
1837 (A)Bierman M J Un2-3641-J
(B)Levy Joseph Un2-3641-M
(C)Birnstein Leo Un2-8539
(D)Schifter S D
Un2-3641-W
1838 (A)DeBlis Ronald T
(B)McCracken Thomas
Un2-8114-M
(C)Fass Louis
(D)Goodman A W
Un2-8141-M
1839 (A)Kraft A S Un2-3570-R
(B)Hoelzle D F Un2-3570-W
(C)Lyte Jack Un2-3570-M
(D)Stolz Morris H
Un2-3570-J

Manor Dr—continued
1841 (A)Williams D W ♁Un2-8268
(B)Stromeyer N A ♁Un2-3722
(C)Levenson S D
(D)Barone A M ♁Un2-8191-J
1842 (A)Grossman Isadore ♁Un2-1369-J
(B)Dakin F W ♁Un2-1369-R
(C)LaPorte Everett ♁Un2-1369-M
(D)Smith Joseph W ♁Un2-1369-W
1843 (A)Wunderlich Eva
(B)Bury John W ♁Un2-1438-M
(C)Katz Stanley S
(D)Lipton Edmund S
1844 (A)Jacobs Harold ♁Un2-0891-J
(B)Stoloff H M ♁Un2-0891-W
(C)Alter Ralph ♁Un2-0891-M
(D)Eisenberg H M ♁Un2-8287-J
1845 (A)Kerzman H K ♁Un2-0514-W
(B)Luttgens Melvin ♁Un2-0514-R
(C)Kirschen Leonard
(D)Jacobs Arnold ♁Un2-0514-J
1846 (A)Meyer J P ♁Un2-0910-W
(B)Ormland Bernard ♁Un2-0910-J
(C)Gerathy E Carroll ♁Un2-0910-R
(D)Bender B A ♁Un2-8482
1847 (A)Weissman Nathan ♁Un2-0584-W
(B)Schwartz Oscar ♁Un2-1743
(C)Farrell Bernard ♁Un2-0584-J
(D)Argyris Chris ♁Un2-0584-M
1848 (A)Gottfried W B ♁Un2-8346
(B)Freedman H S ♁Un2-3750-J
(C)Ribner Samuel ♁Un2-3750-W
(D)Reinfeld O H ♁Un2-3750-M
1849 (A)Wisotsky Marvin ♁Un2--3561
(B)Leberfeld Joseph ♁Un2-3561-R
(C)Marcus Dorie ♁Un2-3877
(D)Rich Robert E ♁Un2-1072
1850 (A)Levee Henry ♁Un2-1296-M
(B)Gould Henry ♁Un2-1296-J
(C)Sherry D J ♁Un2-1296-W
(D)Rubinfeld William ♁Un2-1296-R
1851 (A)Cozzolino P H ♁Un2-0633-W
(B)Mayer W Barrett ♁Un2-0633-J
(C)Solmonoff Murray ♁Un2-8521
(D)Eig Herbert M ♁Un2-0627
1852 (A)Stern Kurt
(B)Puder Jack ♁Un2-1489-J
(C)Mirabella Andrew
(D)Brown W H ♁Un2-1489-R
1853 (A)Stein R J ♁Un2-0567-W
(B)Stein Henry ♁Un2-0567-R
(C)Geltzeiler Monroe ♁Un2-0567-M
(D)Eskin Benjamin ♁Un2-0567-J
1854 (A)Berkowitz Saul ♁Un2-3850-J
(B)Rosenstein Leonard ♁Un2-1881-J
(C)Urmston R D Jr ♁Un2-3850-W
(D)Edwards Robert F
1855 (A)Teitelbaum M C ♁Un2-1473-J
(B)Bresin Irving ♁Un2-1473-R
(C)Meyers Meyer ♁Un2-0209
(D)Packin Milton ♁Un2-3690-J
1856 (A)Bell Byron A ♁Un2-2422-M
(B)Epstein Barney ♁Un2-2422-J
(C)Kibbel Jerome ♁Un2-2422-R
(D)Schnur L H ♁Un2-2422-W
1857 (A)Kendler H L ♁Un2-0314-R
(B)Fish Milton I ♁Un2-0314-W
(C)Lutz Nathaniel ♁Un2-0314-J
(D)Hoffman Louis ♁Un2-0314-M
1858 (A)Lawler E J ♁Un2-0408-J
(B)Abrams A L ♁Un2-0408-M
(C)Brotman A A ♁Un2-1304
(D)Chelnik William ♁Un2-8269
1859 (A)Krasner Gerald ♁Un2-0219-J
(B)Josephson Seymour ♁Un2-8496
(C)Bowne G F ♁Un2-1233-J
(D)Baron H J ♁Un2-0219-R
1860 (A)Jassimides G Mrs nurse ♁Un2-1552-W
(B)Lawy Theodore J
(C)Kosick Al ♁Un2-1552-M
(D)Roberts Alan ♁Un2-0530
1861 (A)Scher Robert ♁Un2-8573
(B)Olesky David ♁Un2-1233-M
(C)Coleman Alfred ♁Un2-0631-M
(D)Hemberger J J ♁Un2-0631-W
1862 (A)McNair Loren ♁Un2-0918-W
(B)Jennis I M ♁Un2-0918-M

Manor Dr—continued
(C)Cohen Edward
🔔Un2-0918-R
(D)Rothman Henry
1863 (A)Rogatz Arthur
🔔Un2-1511-R
(B)Rosenblum Carl
🔔Un2-1511-M
(C)Rockwood R B
🔔Un2-1511-W
(D)Propas S S 🔔Un2-1511-J
1864 (A)Herman Joseph
(B)Prager H J 🔔Un2-3881-M
(C)Silverman S S 🔔Un2-3881-J
(D)Korn Irving 🔔Un2-3881-W
1865 (A)Roth Kenneth
🔔Un2-2008-J
(B)Maloney Paul
🔔Un2-2008-M
(C)Consovoy C G 🔔Un2-0464
(D)Gordon B H 🔔Un2-2008-R
1866 (A)Fishman Irving
(B)Werner Steven J
(C)Piltzer I H 🔔Un2-3885-M
(D)Julian Milton 🔔Un2-1367
1867 (A)Pudlin Norman
🔔Un2-0582-J
(B)Blumstein Harold
🔔Un2-0582-M
(C)Mosher Harold
🔔Un2-8224-J
(D)Jackson W R 🔔Un2-0582-R
1868 (A)Ruhmke L G 🔔Un2-1475
(B)Berger L V 🔔Un2-3887-J
(C)Goldberg M H
🔔Un2-3887-R
(D)Hoffman Eli B
1869 (A)Gerson Max 🔔Un2-8131-R
(B)Chudd Abe A
🔔Un2-0626-M
(C)Liebowitz Monroe
🔔Un2-8451
(D)Berliant Edward
🔔Un2-0626-W
1870 (A)Schwefsky Melvin
🔔Un2-3928-W
(B)Ershow B B 🔔Un2-3928-R
(C)Fleischman Alexander
🔔Un2-3928-M
(D)Kaul John Jr
🔔Un2-3928-J
1870½ Westminster rd ends
1871 (A)McCahill M F
🔔Un2-2216-M
(B)Capp Sidney 🔔Un2-2216-R
(C)Richman Abe 🔔Un2-2216-J
(D)Gold Benjamin
🔔Un2-2216-W
1872 (A)Friedlander Walter
(B)Farber Harold E
(C)Alter Joseph
(D)Lehrer Charles
🔔Un2-7886-W
1873 (A)Eisenstat Philip
🔔Un2-0780-J
(B)Donovan H T
🔔Un2-0780-W
(C)Raskin H I 🔔Un2-0780-R
(D)Wallach Erwin
🔔Un2-0780-M
1874 (A)Tobach Cecil
🔔Un2-7857-R
(B)Trachtenberg Philip
🔔Un2-7857-W
(C)Donnerstag Leo
🔔Nn2-7858-M
(D)Nesta George
🔔Un2-7857-J
1875 (A)Henretig Max
🔔Un2-0824-W
(B)Stein S H 🔔Un2-0824-R
(C)Granbard Myron
🔔Un2-0824-M
(D)Goldstein Sol
🔔Un2-0824-J
1876 (A)Silberfeld Morton
🔔Un2-7875-J
(B)Wasserman L A
🔔Un2-8408
(C)Fusch Otto A
🔔Un2-7875-W
(D)O'Donnell F S
1877 (A)Low Leonard
🔔Un2-2134-R
(B)Blake Julius 🔔Un2-2134-J
(C)Shapiro Herbert
🔔Un2-2134-M
(D)Crowell A H
🔔Un2-2134-W
1878 (A)Friedfeld M M
🔔Un2-0723-J
(B)Greiser Thomas F
(C)Bleuveiss Arthur
(D)Rosenbaum S B
1879 (A)Wiswall Philip
(B)Prout F M 🔔Un2-8495
(C)Kaplan Harold
🔔Un2-0989-J
(D)Weinstein Morton
🔔Un2-0989-R
1880 (A)Flanzer Nathan
🔔Un2-7862-M
(B)Perlmutter H J
🔔Un2-7862-J
(C)Goessling A A
(D)Kowalski E E
🔔Un2-7862-W
1881 (A)Neuss S G 🔔Un2-1158-M
(B)Applebaum George
🔔Un2-1158-J
(C)Baczek Mary
(D)Perlmutter Andre
🔔Un2-1158-R
1882 (A)Graver Harry
🔔Un2-7936-M
(B)Lane Milton
(C)Weinseimer P C
🔔Un2-7936-R
(D)Crystal M M 🔔Un2-7936-J
1833 (A)Lewis P L 🔔Un2-1308-M
(B)Fults R O 🔔Un2-1308-J
(C)Jacowitz Seymour
🔔Un2-1308-R
(D)Williams J E 🔔Un2-1138-W

Manor Dr—continued
1884 (A)Frenchman Milton ⚠Un2-7825-W
(B)Victor David
(C)Gordon Samuel ⚠Un2-4818
(D)Tuckman S B ⚠Un2-7825-M
1885 (A)Pittle Jack R ⚠Un2-1458-J
(B)Feinsilver A S ⚠Un2-1458-R
(C)Toppman Leo ⚠Un2-1458-W
(D)Glasofer M I ⚠Un2-8598
1886 (A)Bosco Alfred
(B)Lohman Herman
(C)Vacant
(D)Shpack Harry
1887 (A)Friberg John ⚠Un2-1519-M
(B)Levee David ⚠Un2-1519-R
(C)Gurtov Sidney ⚠Un2-1519-W
(D)Lewis Shirley ⚠Un2-1519-J
1888 (A)Gladstone S A ⚠Un2-7730
(B)Figatneo Harry ⚠Un2-7655-R
(C)Garson Naftal ⚠Un2-8480
(D)Forman David ⚠Un2-7655-J
1889 (A)Resnik Sol ⚠Un2-8131-W
(B)Garfunkle M H ⚠Un2-3346
(C)Strobing Sol ⚠Un2-1627-J
(D)Greenfield Normand ⚠Un2-1627-M
1890 (A)Fischer W S ⚠Un2-7675-M
(B)Jaroff Jack
(C)Peason W J ⚠Un2-8225
(D)Williams Harry
1891 (A)Blaustein Julius ⚠Un2-2071-J
(B)Flaxman Nathan ⚠Un2-2071-R
(C)Steinwurtzel Harry ⚠Un2-2091
(D)Ramo Emanuel ⚠Un2-2071-M
(A)Byron James
(B)Kriegman L W
(C)Weinstock Jack
(D)Tobin Henry
1893 (A)Schlosser R G ⚠Un2-7594-M
(B)Guilfoyle R J ⚠Un2-7767-M
(C)Rabin Bernard ⚠Un2-7594-J
(D)Sherman G D ⚠Un2-7594-W
1894 (A)Billet E H ⚠Un2-863
(B)Swansiger A E ⚠Un2-8217-J
(C)Baron Alfred
(D)Strassman Leonard
1895 (A)Mand W S ⚠Un2-7662-J
(B)Vacant
(C)Feins Sidney ⚠Un2-7662-M
(D)Canter Louis ⚠Un2-8453-J
1896 (A)Piltch Seymour ⚠Un2-7535-M
(B)Kerzner H S ⚠Un2-5344
(C)Armstrong G W ⚠Un2-7517-W
(D)Meisner Martin
1898 (A)Bohrer H A ⚠Un2-7794
(B)Kreymborg Arthur ⚠Un2-7671-M
(C)Gottesman Morris ⚠Un2-7671-J
(D)Wayne F R ⚠Un2-8562
1900 (A)Schwatz Paul ⚠Un2-7548-M
(B)Berke Allan J ⚠Un2-7548-R
(C)Gaertner Fred
(D)Lazarus N A ⚠Un2-7548-J
1901 (A)Shopenn Bert ⚠Un2-7641-R
(B)Passe I A ⚠Un2-7641-M
(C)Fiske Paul ⚠Un2-7641-J
(D)Tapper H M ⚠Un2-7641-W
1902 (A)Carlin Hugh ⚠Un2-7634-W
(B)Waldholz Arnold ⚠Un2-7634-M
(C)Hodes George ⚠Un2-7634-M
(D)Chanin William ⚠Un2-7634-R
1903 (A)Maurer Harold ⚠Un2-7558-M
(B)Ginsberg M M ⚠Un2-7558-J
(C)Kaufman L V ⚠Un2-7653
(D)Alexander H G ⚠Un2-8177
1904 (A)Kluger R M ⚠Un2-7767-R
(B)Sharon M S ⚠Un2-7673-M
(C)Ostrow Lester ⚠Un2-4456
(D)Fink H R ⚠Un2-7767-J
1906 (A) Schwartz B R ⚠Un2-7646-M
(B)Henig Kenneth ⚠Un2-7646-J
(C)Turner L R ⚠Un2-7646-R
(D)McMahon J S ⚠Un2-7646-W
1908 (A)Wentz Leon ⚠Un2-7122-M
(B)Warren Eileen ⚠Un2-7122-J
(C)Gelb Leonard ⚠Un2-7122-R
(D)Zinkerman F E ⚠Un2-7716
1910 (A)Dreizin D H ⚠Un2-7625
(B)Hecht M H ⚠Un2-7592-M
(C)Ross Milt ⚠Un2-7592-J
(D)Ein Harry N ⚠Un2-7690
1911 (A)Sklar N E ⚠Un2-2396-J
(B)Elsman T R ⚠Un2-8415
(C)Siegelson Leon ⚠Un2-7563-J
(D)Gelber William ⚠Un2-7563-J

MAPLE fr Roselle Park line to Galloping Hill rd

MAPLE AV fr 2166 Springfield av to
790 Valley
9 Jones F B ⚠Un2-7382-J
Davies Florence Mrs

Maple Av—continued
11 Harris James C
◎Ward John E
15◎Johnson W E Un2-0552-J
25◎Franklin Carroll Un2-6918-R
26◎Scott Henry
28◎Smith W A Jr
29◎Hardy Earl E
30◎Moody Jacob
32 Cross st ends
33 Burchell Clifford Jr
◎Turnage Mary Mrs
41◎Geter Arthur W
43◎Barksdale Samuel
45 Brown H L
Maddox Thomas Un2-6934-R
46◎Paris Louise Mrs
47 Brown B C
◎Gladden James
48 Manual Thomas
McElveen Cornelius
49◎Mathews A Mrs
50◎Hardy Russell A
51◎Harrison Albert
53 Coleman James Un2-4331
55 Curry Emmet Un2-3559
Irving Vernon
55r◎Gregory W Mrs
56 Pendleton R C Un2-3498-J
Woodton Marshall
Kersey LeRoy
57 Gregory James
Pendleton Carl
59 Cherry Norman
◎Porter P Mrs Un2-2236
60 Gary O O Mrs
◎Rick W G Un2-1576
64 Hill Walter B
◎Terry W E Un2-0711
66 Walker J L Un2-7382-M
67 Carrington Employment Agency Un2-2005
◎Carrington P C SO2-0409
68◎Thorne Mary Mrs Un2-3063
69 Lynch Joseph
Rogers A W painter Un2-3827
72 Vacant
73◎Walker E Mrs
74◎Jones J E Un2-7382-R
76◎Ricketts LeRoy M
Un2-0552-M
77◎Dearstyne E T

MARION fr 1481 Liberty av to 2241 Springfield av
292◎Von Almen A A
Von Almen A T
293◎Daddario Michael
296◎Suso Michael J
300◎Pektor Vincent Un2-5604-J
302◎Mansueto L C Un2-1911-R
Mansueto Sam
312◎Cerny William Un2-1911-M
Cuiba Frank
319◎Buhler Frank J
323◎Eisenhut T J Un2-7088-R

329 Brown av begins
335 Atwood E G nurse
◎Atwood E E Mrs
Roth W J Un2-0273
Whitall J H Un2-5097
338◎Scott L W Un2-1220
343◎Riddick J E Un2-7088-J
344 Graham D O Un2-7425-R
◎Vaughn A T Un2-1911-J
346◎Reed Clay D Un2-7425-M
348◎Doninger C carp Un2-4081
355◎Starks R T Un2-7088-W
358◎Burkhardt J R
359◎Hill B Mrs Un2-5604-R
360◎Cerrachio Alfonse Un2-2107
363◎Kaeser William F
Un2-5604-M
367◎Donnelly Irving
368◎Buscham Theodore Un2-6532
369 Gatto John M
◎Melso Joseph Un2-1408-M
370◎Geiger Joseph Un2-5604-W
373◎Friewald M E Mrs
377◎Agostinelli Joseph
Un2-7088-M
379 Piscitelli Ernest Un2-7425-J
◎Pacifica L A
382 Magley J A Un2-7088-W
◎Sheridan E trucking
Un2-0113
383◎Cerrachio Joseph Un2-2314
386 Abel James
Healey J B
388◎Zarrello Frank
Spino Patsy

MARSHALL AV fr 240 Salem av N to 239 Newark av
— Delaware av crosses
— New Jersey av crosses

MARTHA AV fr 568½ Springfield av N to 2 Valley
2◎Green James A Un2-2485
27◎Jackson John

MARTIN PL fr 408 Martin rd NW to 419 Huntington rd

MARTIN RD fr Martin pl SW to Galloping Hill rd
305◎Conklin M G Un2-4169-M
306◎Stoof John Un2-7739-M
311◎Kretschman Max Un2-0153-J
314◎Gruner Walter
317◎Stoyanowski Steve
318◎Charles Warren Un2-1318
321◎Hunt J A Un2-7741-M
324◎Corbeels Camiel Un2-7967-J
325◎Titterington C D Mrs
Un2-7735-W
328◎Carter Charles
331◎Priesmeyer W F
332◎Luppy Karl Un2-3684-R
336◎Roman W C Un2-7633
337◎Ferguson W D Un2-4713

Martin Rd—continued
342◎Millhiser J A ♁Un2-1126
346 Fulton st crosses
347◎Albertson R H ♁Un2-1752
348◎Yoost William ♁Un2-3166
352◎Bartell William
355◎Haller Frank ♁Un2-3684-J
356◎Eickemeyer Louis ♁Un2-4938
359◎Orth W C ♁Un2-2444
360◎Schindler George ♁Un2-1068
363◎Erickson J W ♁Un2-0549
366◎Weiss Robert L
369◎Beck John ♁Un2-0077-R
370◎Lilley Albert D Jr
372◎Schlenkes J J ♁Un2-0077-W
375◎Fernicola Charles ♁Un2-1264
379◎DiGiovanni M camera repr ♁Un2-7735-J
386◎Ellison A D ♁Un2-3684-M
404◎Jahn H W ♁Un2-3684-W
408 Martin pl begins
500◎Hughey J E ♁Un2-6647

MARY AV fr 568 Springfield av N to
903 Valley
4 Edwards Edward
8 Clark Leoni Mrs
6◎Williams D A
16 Vacant

MAY fr 2021 Stanley ter to 2020 Pleasant pky
1608◎Forbes C E contr ♁Un2-0241
Gasper John
1609◎Forte Frank ♁Un2-1379
1610◎Halzenbach K W
1613 Dowd Joseph T ♁Un2-2113-J
1614 Wright Charles T ♁Un2-2113-R
1615◎Regan Richard M ♁Un2-7493
1616 Arnold Harold C ♁Un2-2764
1617◎Betz Charles F ♁Un2-4098
1620◎Womelsdorf L P ♁Un2-0912
1621 Betz Michael ♁Un2-0380-W
1622◎Kelleher John J ♁Un2-1048
1623◎Albert Rudolf ♁Un2-4047
1624◎Maninger Alban ♁Un2-3662-J
1625◎Hydock Peter C ♁Un2-0380-M
1626◎Visnievski John ♁Un2-0380-R
1629◎Dassing Adolph L ♁Un2-0366
1630 Rapp Charles
1631◎Burkhardt Eric A ♁Un2-0380-J
1634 Schaefer C Mrs ♁Un2-4278
1637◎Herter L Mrs

MAY TER fr Crestview av to Maplewood line
7◎Bournoutian Nick
Spencer L C ♁SO2-6525
8 Friedrich Carl A
Thierolf Phillip ♁SO2-7895
9◎Pescatore Modestino ♁SO2-0327
Weber Lloyd H ♁SO3-1242
10 Downey Bernard J ♁SO3-2980
◎Muth Jack
11 Connelly Joseph
◎Mancinelli Flavio ♁SO3-3158
12 Yetter Frederick L
Yetter Frederick S ♁SO2-4176
13 Beierle John W ♁SO2-6283
13◎Edenburg Harry P ♁SO3-1771
14 Ambrosius J C
◎Leptag C milk

MAYFAIR RD fr 2801 Larchmont to 2308½ Carol rd
1046◎Gregorace C J ♁Un2-5317
1050◎Williamson E P ♁Un2-4144
1054◎Roos Robert A ♁Un2-1028
1055◎Heiss Walter A ♁Un2-3231
1059◎Wooley John A ♁Un2-5324
1060◎Weiss William ♁Un2-6952-W
1061 Moran James A ♁Un2-4115
1062◎Galland Robert T ♁Un2-1695
1065◎Jaeger Joseph A ♁Un2-1855
1066◎Albinowski Chester ♁Un2-1846
1070◎Eisenlohr C W ♁Un2-4852-R
1071◎McElroy Archie K ♁Un2-5230
1074◎Kutsera John W ♁Un2-4245-J
1075 Garrison Marie R Mrs
1079◎Hartford John J ♁Un2-2689
1080◎Borok Herman Jr ♁Un2-5223
1083◎Feld Herman ♁Un2-5942
1084◎Young Henry G ♁Un2-0642
1086◎Kaye Alan S ♁Un2-8226
1087◎Zboyan George J
1093◎Ecker Charles W ♁Un2-5497

MEADE TER fr 520 Salem rd NW to 551 Yorktown rd
324◎Ryan Arthur ♁Un2-2992
330 Vacant
333◎Erhardt Edward J
337◎White John R ♁Un2-7549-J
340◎Radvanski A S ♁Un2-5368-R
341◎Broeker Fred E ♁Un2-7549-R
344◎Zarrella Louis ♁Un2-5368-M
345◎Zigahn Walter ♁Un2-8393
348◎Wetzel A F Jr
351◎Thompson W A ♁Un2-6659
352◎Miserendino Vincent ♁Un2-7731-J
356◎Adams W A ♁Un2-5368-W
362◎Simpson James D ♁Un2-5366

MEADOW fr S of Woodside rd to N of Elm
— Woodside rd ends
— Elm st begins

MEILE AV fr 928 Floyd ter W to 921½ Grandview av

MEISTER AV fr E of Seaton av W bey Liberty av
— Seaton av crosses
— Remos av crosses
2676 Cosgrove H W ♁Un2-6239-M
2675 Harris Samuel ♁Un2-0409-R
2678◎Boteler J D ♁Un2-0409-W
2679◎Paerels Adrian ♁Un2-0449-W
2680◎Busz Milton E

Meister Av—continued
2685 Lombardi J R ♁Un2-0085-R
2688◎Atolla Salvatore
2689◎Hansen Harold ♁Un2-7812-M
2701 Liberty av crosses
2711◎Sammer C T ♁Un2-8018-J
2714◎Sigloch Emil E
2715◎Marion E G
2718◎Clark Joseph
2722◎Knecht W E ♁Un2-2138-R

MELROSE PKY fr 1690 Edmund ter to 1699 Hillcrest ter
2074◎Buechele Elmer H ♁Un2-1298-J
2076◎Thein Peter
2079 Porter rd crosses
2093◎Orths Paul ♁Un2-6788
2094◎Emmerburg Walter
2095◎Atkins Clifford ♁Un2-5910
Brueckner Robert O
2096 Walters Oakley ♁Un2-6108-J
♁Drechsler A O ♁Un2-5847
2097◎Hahn Carl L ♁Un2-1096
2098 Andrew st ends
2099◎Freitag August F ♁Un2-1943
2100◎Longo Salvatore ♁Un2-3394
2103◎Veith Emil ♁Un2-5519-R
2105◎Schengrund Joseph
♁Un2-5519-W
2111◎Mohr Richard F ♁Un2-5519-J
2115◎Sturm John ♁Un2-7594-R
2121 Hillcrest ter crosses

MERCER AV fr 352 Tucker av NW to Walton av
163◎Candido J F ♁Un2-4621
— Sinclair av ends

MIDLAND BLVD fr 455 Twin Oaks rd NE to 1452 Morris av (Incorrectly numbered)
705◎Conklin F W acct ♁Un2-2369
706◎Gordon James T ♁Un2-0663
709◎Keller Harry D ♁Un2-2292-R
710◎Denney John J Jr ♁Un2-1971-R
714◎Jensen Gustave ♁Un2-1966-J
718◎Hartkopf Harry A
♁Un2-1966-W
722◎Johnson H B ♁Un2-2178
728◎Hansen Daniel ♁Un2-1890
730◎Nodaskay S J ♁Un2-3120-R
731◎Kreis Phillip J ♁Un2-2292-M
733 Tufts H Craig ♁Un2-1179
736◎Rubulotta Carmine
♁Un2-5945-J
737◎Hoffman George
740◎Houston Edward ♁Un2-6450-M
741◎Agisim L ♁Un2-1479-M
742◎Hahn Frederick ♁Un2-0867
745◎Boughner George L
♁Un2-1479-J
749 Vacant
750◎Sanford David P ♁Un2-1562
753◎Lesser Irving ♁Un2-3120-M
754◎McGarvey M Mrs
♁Un2-1979-W

761 Euclid av crosses
851◎Gross Fred W ♁Un2-1153
861◎Waitz Herman R ♁Un2-0915-J
865◎Waitz Frederick H
867 Livingston School
869◎Bruno Louis ♁Un2-3428
871◎Bardy J D ♁Un2-6025
873◎Niec Jacob J
875 South dr crosses
877 North dr crosses
11◎Brunner E E ♁Un2-0803
9◎Brechman Irving ♁Un2-8571
7◎Ferro N W ♁Un2-6373
5◎White David F ♁Un2-5318
3◎Schneider Harry ♁Un2-2729-R
980 Vacant
984◎Martin J J ♁Un2-2970
1 Eitner A H ♁Un2-8067-J

MIERAN TER fr Liberty av to Rotter ter

MILDRED TER fr Maplewood line SW to Crestview av
5 Olson Carl L
◎Cocuzza Angelo
6◎Kinsky Edgar ♁SO2-4803
8◎Diem William G ♁SO3-0808
9◎Von Der Heide M Mrs
♁Un2-1429
10◎Gerkin Sophie Mrs ♁SO3-0503
25 Manser Robert ♁Un2-7292-J
33◎Hasburg W H ♁Un2-0735
34◎Brautigan R E ♁Un2-1082

MILL RD fr Irvington line to Elizabeth line

MILLBURN AV fr Valley to Springfield av
5 Boss Walter R
Gauss Erwin
Kostick John A

MILLER fr 2165 Springfield av (Incorrectly numbered)
366 Ricci Nicholas J ♁Un2-3320-R
369◎Schweizer G F ♁Un2-0843-W
370◎Calfe Daniel ♁Un2-0757-R
372◎Freeman M H
375◎DeGrace Benjamin
♁Un2-6883-W
376◎Gethers Solomon ♁Un2-8339
383◎McCollum O S ♁Un2-7069
385◎Jones W I ♁Un2-7039-J
386◎Black Jessie ♁Un2-5349-R
379◎Catalon Thomas A ♁Un2-6431
378◎Vitiello Vincent
382◎Oliver Albert
◎Crutcher M W Mrs ♁Un2-3372
390◎Gormes C L Mrs ♁Un2-3506
391◎Nikstaitis B Mrs
Werner George E
90 (1)Vibbert Vincent
(2)Cohen Louis
(3)McIvor T M Jr

Miller—continued
(4)Hackney Edwin G
(5)Mohr C J Un2-5997
(6)Benedek M Mrs Un2-7028-W
91 D'Ariano Matthew Un2-2033
Konecnik Samuel

MILLTON AV fr 896 Lafayette av NW to Trebing pl (Incorrectly numbered)
185◎Lang Charles
190 Vacant
191◎Rakita John Un2-7635-J
194◎Burst Herman Un2-7941-R
195◎Kose E I Un2-5704
198◎Gruninger Karl
199◎Cameron John D Un2-2625-M
23◎Schuler Alfred Un2-2625-W
203◎Richard A T Un2-8038
207◎Conti Michael N
210◎Helmstetter Arthur Un2-5551-M
211◎Franke Joseph
212◎Harms Walter H Un2-2118
214◎Cook William V Un2-0139
215◎Lime Alfred F
10◎Dauber Harry L Un2-2625-J
222◎Donnelly James G Un2-5551-W
224◎Arndt E K Un2-7635-W
225 Louisa st crosses
226 Vacant
1053◎Peto John A Un2-2269-J
243◎Ammean Joseph A Un2-1634
230◎Anagnos D G Mrs Un2-3314
238◎Bigos M T Un2-2355
245◎Nauyoks L E Un2-6380-M
1065◎Reif Andrew
— Trebing pl ends

MILLTOWN RD fr Springfield rd W to Rahway river
—◎Mix William C Un2-0517
—◎Helke Herman Un2-1194-J
— Biondi Peter
— Taylor Robert F
— Gareis Louis A
—◎Taylor L far
— Johnson Walter L
—◎Auer Alois J Un2-1194-M
—◎Biondi James V Un2-0718
—◎Gotta Ezio Un2-4395
—◎Hanssen A Mrs

MINUTE ARMS RD fr 736 Salem rd NW and NE to 382 Broadwell av
318◎Oberg Roy W Un2-0687-W
325◎Zelko Martin Un2-7536-W
326 Vacant
329◎Sarnecky F W Un2-0687-R
330 Vacant
343◎Silvay J C Un2-7536-R
347 Vacant
360 Vacant
375 Vacant
379 Vacant
388◎Anstey Charles H Un2-3029-J

MOESSNER AV fr 2662 Spruce NE to 2718 Morris av
934◎Kwasnica Nicholas Un2-7448-M
938◎Steiner Carl H Un2-7448-R
946◎Renn William Un2-7168-W
947◎Beck Frederick H Un2-1144-J
951◎Gray Arthur A Un2-3262-J
952◎Grosshans Adolf Un2-6777
955◎Cregar David H Un2-2207
960◎Kohler Arthur Un2-1165-J
963 Gernet Andrew F Un2-4473
967◎Rothhauser John Un2-1165-M
968◎Jacques R V Un2-5818
971◎McGuirk W B Un2-0766
975◎Schmid Frederick Un2-4676
976◎Dey Russell Un2-6385
979◎Post Theodore Un2-1888
980◎Krenke W F real est Un2-3274
983◎Piccirillo Anthony

MONMOUTH RD fr Vivian ter NE to Lynmar way
— Vivian ter ends
801◎Schau J Mrs El2-4278
805◎Sinnott Andrew J El5-1283
811◎Firetto Albert El2-5887
815◎Winter Charles S El2-4415
821◎Puder Harry F El5-1749
825◎Reif Michael L El3-3584
829◎Weiss William L El3-6477
835◎Koney Stanley C El3-6085
841◎Decker Richard E El2-1497
845◎Smitke Stephen
847◎Reinhart B Mrs El3-1949
— Lynmar Way ends

MONROE fr State Hwy Route 29
—◎Bronowski John
— Route 29 crosses (Eastbound)
— Route 29 crosses (Westbound)
—◎Zerr William

MONTCLAIR AV fr 340 Russell to Maplewood line (Incorrectly numbered)
123 Potter Home Cleaners Inc storage
◎Fluche Anna Mrs
Ostermayer C A grocer Un2-3903
211◎D'Andrea L Mrs
Cicconi J J Un2-6774-R
124 Vaux Hall Sign Shoppe
10 Ford Peter P
Bellino Jerry Un2-6774-M
33◎DeCicco James V
42 Schillaci Anthony
Militano Joseph
Vacant
40◎Pettinicki R Mrs Un2-3095-M
Huss Ludwig
223◎Schwahl E D

Montclair Av—continued
236 Shahnazarian J G ♁Un2-6993-J
263 Faso Carmen
239◎DiCicco A landscape gardener
239 Illeck A A
DeCicco Phillip
242 Petruzziello David
◎Anzalone C S
Loria Nunzio P ♁Un2-0802-M
245◎Price Anna Mrs
96 Ward Walter L
245 Rowe Flannie Mrs
100 Ciullo Salvatore ♁Un2-2938-J
Puntorno John
92 Kirby Alexander
McCloud William ♁Un2-1346
90◎Peterson M E ♁Un2-2938-M
Chaney William
254 Longo Mary Mrs
254◎Bellino Joseph ♁Un2-4893
261 Franklin Norman P
♁Un2-0491-M
262◎Venezia James ♁Un2-6612-J
262 Venezia Antonio
265◎Caivano Daniel
266◎Romano Samuel ♁Un2-2614
267◎Accardo James ♁Un2-3854
268◎Marino Anthony ♁Un2-1640
269 Bambach Otto M
270 Venezia Philip
Marangi M L Mrs
♁Un2-0861-M
271◎Babernitch Joseph ♁Un2-6794
272 Leonardis Joseph
274◎Leonardis Matthew
277◎Pisciotta Joseph
Derasmo Daniel
281 Pisciotta Anthony
283 Clark Susan Mrs
289◎Smith Julia Mrs

MONTGOMERY PL fr 26 Clover to 101 Lake

MONTICELLO fr 377 Chestnut E to 384 Spring
202◎Edwards H W ♁Un2-5251-J
204◎Teufel Robert C ♁Un2-7162-R
209◎Simmons T S ♁Un2-1189-M
214◎Campesi Frank ♁Un2-0811
215◎Trautner Rudolph ♁Un2-6176
217 Ingall st crosses
218◎Baker Abel W ♁Un2-7162-W
219◎Farr C F W ♁Un2-1189-J
221◎Tuttas H H ♁Un2-5116-M
227 Baum William J ♁Un2-0829-J
233◎Winters J B ♁Un2-0829
235 Ward st crosses
241◎DeMond James A ♁Un2-2149-R
243◎Joho Frederick E ♁Un2-2149-M
246◎Marchetti Domenick
♁Un2-3169-J
248◎Faig Frank ♁Un2-3878
253 Bergen st crosses
259◎Busch Ludwig F ♁Un2-5116-J
263◎Malavasi F F ♁Un2-2350-J
267◎Pabst Elmer L ♁Un2-5251-M
273◎Sincox William ♁Un2-7816-R

MORRIS AV fr Elizabeth line to Rahway river (Incorrectly numbered)
619 Gilbert F E
621 North av crosses
—◎Kean John ♁El2-1111
— Hughes Peter L r ♁El3-7511
— Sanders H George
— Conant av ends
1011 Paton Joseph
1111 Schering Corp chemical mfrs
Union Pharmaceutical Co Inc chemists
1040◎Chamberlin F H ♁El3-4245
1040r◎Sincox G E ♁El5-2714
1058 Pastore J contr ♁Un2-6370
1062◎Greenfield Benjamin
1068 Zucker Frederick A ♁El2-8757
1070 Reisen Lumber & Millwork Co
♁Un2-7500
1080 McKee Arthur G & Co eng
♁El5-6700
— Lehigh Valley RR crosses (overhead)
1000 Peerless Beverage Co
♁Un2-5800
1119 Smith J R plumbing supplies
♁Un2-7031
1005 Bokelman W plumber
Keller William
1005r New York Baled Shavings Co Inc warehouse
1030 Sarandria F gasoline
♁Un2-3186
1100 Cawthorne C C & Co Inc air conditioning ♁El2-9557
1170 Union Safety Service auto reprs ♁Un2-5289
1165 Terry Willis H ♁Un2-7631-W
— Union County Park (Elizabeth River Branch 4)
1174 Jeroloman C L ♁Un2-6223-J
1174r Forsgate Farms Dairy
♁Un2-2667
—off Metals Disintegrating Co Inc
♁El3-4600
1178 Vacant
1181 Jagger Frederick A
◎Ash William W ♁Un2-3968
1185◎Koehler Frank F ♁El3-5140
1182 Paton Robert W ♁Un2-2428
Butchko Joseph
1199◎Kidd R W Mrs MD ♁Un2-3749
1201 Potter av crosses
1202◎Pareis E Leigh ♁Un2-7631-R
1203◎Andersen P F ♁Un2-6547
— Arnet av ends
1225◎Chezik Charles
1227 Quinn Eleanor ♁Un2-6294
1228 Christ Evang Luth Church
— Salem rd crosses
— Townley Service Center
♁Un2-3181
1313◎Adysh Joseph ♁Un2-3312

Morris Av—continued
1318 Sabol Andrew
1323◎Tenkin Nathan ♁Un2-1947
1322 Gallagher I J ♁El2-5151
1322½ Carteret av ends
1321◎Murphy Mary ♁Un2-5174
Murphy J A nurse
1324◎Casale Tolentino ♁Un2-6054-J
1325 Bertram ter begins
1338◎Baker C V ♁Un2-3089
Baker & McMahon real est ♁Un2-7007
1351◎Disque M Mrs ♁Un2-3816
1344 Gloeckler G E ♁Un2-4426
1352 Townley av ends
1361 Sterling rd begins
1358◎Knorr Edward H ♁Un2-2154
1360◎Holderith C G ♁Un2-5348
1362◎Klein Irving dentist ♁Un2-7098
1370◎Grant W E MD ♁Un2-0163
1372◎Storz Carl A ♁Un2-1224-W
1376◎Butler Norman ♁Un2-3845-M
Preston Earl F
1378 May Walter M ♁Un2-5667-R
Blasco J barber
Free Public Library Townley Branch ♁Un2-4427
Townley Beauty Salon ♁Un2-3613
Townley Cleaners & Dyers ♁Un2-1404
Weiner Albert ♁Un2-5667-M
1380 Martin J F grocer ♁Un2-2348
Yeide E W conf ♁Un2-0397
1382 Cifelli Carmen F ♁Un2-5667-J
Stano John S ♁Un2-7091-M
Vacant store
1384 Lorraine Esso Service ♁Un2-4078
1385½ Lorraine av crosses
1385 Templeman A P Service Station ♁Un2-3038
1407 Townley Gardens apts
1407 (101)Stoner LeRoy ♁Un2-5321-J
(102)Cronenberger R F ♁Un2-6932-M
(103)Bearer John F ♁Un2-6832
(104)Cowell C M ♁Un2-1093
(105)Wallace Andrew
(106)Young E B ♁Un2-5184-W
1407 (107) Larson Robert W ♁Un2-7061-W
(108)Williams M E
(109)Stickles George H
(110)Rindler Leo W ♁Un2-7427-J
(111)Korolenko J M ♁Un2-4228
(112)Lieber Helen Mrs
(113)Vincent W A
(114)Schwabe E F ♁Un2-5321-R
(115)Winters John F
(116)Hand Vera F Mrs ♁Un2-3721-J
(201)Hiedebrant W L ♁Un2-5765-R
(202)Hill M E Mrs
(203)Heilmann Carl
(204)Shapiro Bernard
(205)Asnis Oren M ♁Un2-6932-W
(206)Stickler Webster S
(207)Scott John A ♁Un2-3058
(208)Zimmerman D Mrs
(209)Iles Philip W
(210)Regan M J ♁Un2-4770-M
(211)Scharwath J A
(212)Glick Samuel ♁Un2-5675-M
(213)Hunter Herbert ♁Un2-1667
(214)DeCarlo F R ♁Un2-7061-M
(215)Olson Merle E ♁Un2-5045-W
(216)Mould Karl
(301)Stickels R O ♁Un2-3601
(302)Schiffman A A ♁Un2-2528
(303)Bruhns William ♁Un2-5045-J
(304)Barber W H Jr ♁Un2-4948-J
(305)Guenther R J Jr ♁Un2-1718-M
(306)Simpson George ♁Un2-1718-J
(307)Bauers H J ♁Un2-5729
(308)Lease Robert ♁Un2-2379
(309)Muller G K
(310)Hoffman H Jr ♁Un2-5184-J
(311)Green Harold K ♁Un2-4603
(312)Scher Kenneth ♁Un2-2531-W
(313)Plafsky Nathan ♁Un2-3620-R
(314)Young V J ♁Un2-4948-M
(315)Lee Clemon M ♁Un2-6250
(316)Wilson S R ♁Un2-2402
1416 McColgan John J ♁Un2-7137-M
— Jerny H W nurseryman
1416 Smith Paul ♁Un2-8034
1426 Colonial av ends
1445 Norton rd begins
1452 Midland blvd ends
1453◎Meister George J ♁Un2-2729-J
1469 Azalea rd begins
1470 Balsam way (2d part) ends
1453 Taborell Emil J Jr ♁Un2-2729-M
1461◎Schiller Arthur R ♁Un2-3594
Swenson Albert F ♁Un2-2828
1481 Illengwarth John
1481◎Voorhis Remsen E ♁Un2-4194-J
1485 Burke George C ♁Un2-0642
Smithers H L ♁Un2-6987-J

Morris Av—continued
1489◎McCormick F X ♁Un2-4720-W
Reiss Edward J ♁Un2-4720-M
1492 Greenwood rd ends
— Frisco J J landscape gardener ♁Un2-5185
1495 Sayre rd begins
1513◎Sayre Hannah M
1518 Suburban rd ends
1729 Murphy Franklin D
◎Sutherland M D Mrs ♁Un2-6932-R
1749 Sperling Gus ♁Un2-3620-W
1400 Peterson & Stalford Inc real est ♁Un2-4300
Green H R MD ♁Un2-4603
Stalford W lwyr ♁Un2-4300
1418 Vacant
1422 Acme Markets Inc grocers
1424 Sun Cleaners & Dyers
Townley Houseware & Hardware
1426 Colonial Pharmacy Inc ♁Un2-4466
1428 Schultz Super Service gasoline ♁Un2-3094
1617 Salerno A J excavating ♁Un2-3858
Onrelas Inc scavengers ♁Un2-3858
1751◎Weinbrenner C ♁Un2-4335
1755 Union Tire Shop ♁Un2-4842
1767◎Olsen Oscar O ♁Un2-0297
Olsen O engines ♁Un2-0297
1769◎Pupish Steven ♁Un2-5668
1770 Connors John R ♁Un2-0414
1781 Thompson Barron B ♁Un2-1777
1800 Newhard Howard D ♁Un2-2926
1820 State Highway Route 29 crosses (overhead)
1825 Warren av begnis
1841 Coolidge av begins
1864 Ingersoll ter ends
1765 Fisher Electrical Service ♁Un2-5889
1777 Thompson M D coal ♁Un2-1777
1797 Gus' Auto Service gasoline ♁Un2-6064
1849 Caprario Motors Inc autos ♁Un2-8400
1853 Tucker's tavern
1859 White Bros gasoline ♁Un2-3025
1872◎Rufolo Nicholas A
1873 LePore A barber
R & S Electric Service Repair Co ♁Un2-5839
Union Window Shade & Awning Co ♁Un2-4746
1876◎Erickson S Mrs
1877 Harding av begins
1879 Laureigh Page S
Neidel F grocer ♁Un2-7024
1883♁Schuster George J ♁Un2-2887
1884◎Heimlich Benjamin
1884½ Floyd ter ends
1887 Freudenberger Abraham ♁Un2-7139-J
1890◎Green Joseph
1891◎Miller Thomas E
1893 Adams av begins
1894 MacFarlane J N painter ♁Un2-2861
Lightholder Grace Mrs ♁Un2-0026
1896 Jones Ernest P
Thein Ernest H ♁Un2-7121-R
1899 Atlantic Casualty Ins Co
Automobile Association of NJ ins
1901 Vacant
1901a Vacant
1903 Prupis J grocers ♁Un2-8373
1905 Lants Margaret ♁Un2-2599
Prupis Julius ♁Un2-5441-W
1917 Homecraft Inc floor coverings ♁Un2-7275
1919 Vacant store
1921 Dukes H & Sons grocers ♁Un2-0778
National Appliance Co elec appliances ♁Un2-0344
Union Typewriter Co ♁Un2-7096
1923 Grandview av crosses
1929 Patterson's Auto Supply Inc auto parts ♁Un2-7440
Vacant
1933 Vacant
1939 Clay Alfred ♁Un2-5472-M
Kelly Walter J ♁Un2-2751-J
Tylutki Peter E ♁Un2-0383-W
Greenham J W
Kuebler Edward E ♁Un2-2837-M
Baldwin Frederick
1943 Hockberger's Garage auto reprs ♁Un2-0486
1949 Dukes John L ♁Un2-0383-M
Vacant
1953◎Grassman T Mrs
1961 Violet's Yarn Shoppe knit goods ♁Un2-4639
Woodburn Harry ♁Un2-4639
1967 Marnett Gustave ♁Un2-6453
— Union Center National Bank The ♁Un2-0800
1975 Vacant
1977 Kitchen Shop The kitchen equipment ♁Un2-3354
1980 Friberger Park
1982 Union Taxi ♁Un2-5100
2001 Stuyvesant av crosses
2009◎Jellinek A tailor
1981 DeLuxe Diner Inc
1983 Linden E H gasoline ♁Un2-1377
1988 Morsch August ♁Un2-1581
Lorette Beauty Salon ♁Un2-1581
Aurnhammer W F optometrist ♁Un2-4833

Morris Av—continued
1990 Phil's Home Diner rest ♁Un2-3035
1992 Vacant store
2002 Falls Building
2002 Harbro Drug Store ♁Un2-0301
2004 Caldwell Union Co real est ♁Un2-0033
(2)Swindell C S real est ♁Un2-7900
(4)Johnson H B lwyr ♁Un2-0033
Mehr H dentist ♁Un2-1322
(5)Board of Assessors ♁Un2-0886
(5)Registrar of Vital Statistics ♁Un2-0886
(5)Tax Assessor ♁Un2-0886
(6)Office of Tax Collector ♁Un2-1200
(7)Tax Dept ♁Un2-1200
(7)Municipal Real Estate Dept
(8)Township Meeting Room
(10)Township Clerk ♁Un2-0016
(11)Township Treasurer ♁Un2-0044
2006 Maison-Alexander interior decorator ♁Un2-7811
2008 Seidel's Army & Navy Store clothing
2009◎Jellinek A M tailor ♁Un2-0083
2010 Shoe Box The ♁Un2-7067
2012 Union Lighting Co elec equipment ♁Un2-5279
2013 Upton Clarence J
Elsasser F A archt ♁Un2-0315
2014 Lida Lee Frocks ♁Un2-6945
2015 National Finance Co ♁Un2-3330
Feit C T lwyr ♁Un2-3330
Hoch O jeweler ♁Un2-7167
2016 Colonial House Candies ♁Un2-7019
2016a Community Floor Covering Co Inc ♁Un2-7025
2017 Schaub E clothing ♁Un2-5161
2019 Kleemeyer Pork Store ♁Un2-3421
2019a Nibble Nook The rest ♁El2-1986
2020 Commercial Stationers of Union ♁Un2-7080
Uniondale Foods grocers ♁Un2-1263
2026 E & L Service Station gasoline ♁Un2-5196

2028 Bonnel ct ends
Union Post Office
2029 Acme Markets Inc grocers
2032 K Tavern ♁Un2-3150
2034 Foti A barber ♁Un2-5916
Rotolo Eugene ♁Un2-7055-J
Mitchelll L A Mfrs ♁Un2-4239
2036 Union Beauty Shop ♁Un2-3184
2037 Union County Auto Sales Inc ♁Un2-0040
2038 Todaro A shoe repr
Rohm Karl ♁Un2-7055-R
Kautzmann E L ♁Un2-6454-R

2039 Pine av begins
2052 Pollack L MD ♁Un2-0809
2052r Hoppe Carle
2060 Sheldon James C
2064 Varsity Shoppe conf ♁Un2-0935
2065 (101)Haeberle C A ♁Un2-0657
(102)Westgate Hazel ♁Un2-0675
(103)Stollberg C H Mrs ♁Un2-1770-W
(104)Hawkins Theodore ♁Un2-8546
(105)Dwyer James Jr ♁Un2-6483-J
(106)Keogh Robert
(107)Lynes Joseph T
(108)Davis Frank C R ♁Un2-1770-J
(109)Bilane John
(110)Pinckney M A Mrs ♁Un2-0961-J
(201)Cahill M E Mrs ♁Un2-1359-R
(202)Sparrow William ♁Un2-2270-M
(203)Clayton George E
(204)Veit Walter A ♁Un2-1770-M
(205)Behrle Frank A
(206)Handley John H ♁Un2-4165
(207)Faget Julius ♁Un2-1770-R
(208)Kelley Ruth M ♁Un2-0961-W
(209)Coon Theodore A ♁Un2-0961-M
(210)Campbell Frank G ♁Un2-6805
(214)Werner Clifford M ♁Un2-2143-J
(218)Reed Walter A
2066 O'Connor Arthur E ♁Un2-1008
Hoffner Nicholas
Target Cleaners ♁Un2-7056

2070 Johnson pl ends
2072 Fugan John A ♁Un2-2678-R
2074◎Koch Anna Mrs ♁Un2-5252
Forman & Kalb delica ♁Un2-2045
2075 (143)Morris Harold G
(144)Jacobus G N ♁Un2-0045
(145)Hess William S ♁Un2-1123
(146)Scheeser John
(147)Snowden William
(148)Kane Rebecca Mrs
(243)Romano Leo E ♁Un2-5212
(244)Petersen J H ♁Un2-4314-M
(245)Weidenbacher B Mrs ♁Un2-6265-W

orris av—continued
(246)Lenger Walter
Un2-7554-W
(247)Fiore Anthony
Un2-1935-M
(248)Underwood Donald
Un2-2143-R
076 Long Matilda Mrs
Staiger Kurt E Un2-5462-J
Oswald's Market meat
Un2-0075
080 Karg Carrie Mrs
Karg Wesley Un2-0792
081 (111)Balasia Walter T
Un2-1545-J
(112)Mueck Otto F Un2-0062
(113)Diehl Richard
Un2-1545-M
(114)Gruening G M Mrs
Un2-0183
(115)Bailey Allen H
Un2-3446
(116)Tully Anthony D
(117)Winters V F Un2-4085-J
(118)Murray William R
(211)Clark Amos
Un2-1582-M
(212)Vreeland K G
Un2-1582-J
(213)Wirtick R W
Un2-6427-R
(215)Henderson E Mrs
Un2-7610-R
(216)Horhun Vincent C
(217)Textor C Mrs
084 Karg Truck Body Co mfrs
Un2-0792
2086 Union ter ends
091 (119)Corcoran A J
Un2-1935-R
(120)Vacant
(121)Schwarzenbach G R
091 (122)Cox John C Un2-4085-W
(123)Voetsch W P
(124)Murphy Isabelle
(125)Deusinger F C
(126)Link Joseph E Un2-2961
(219)Olsen Hulda W
Un2-1541-M
(220)Anthony C M
(221)Connors John B
Un2-4085-M
(222)Vacant
(223)Lane Robert J
Un2-2241-J
(224)Woolley John W
(225)McKenna Ralph
(226)Link Stephen G
92 Haring Mary Mrs
Reinhold H F real est
Un-8537
Steuber L M archt Un2-8294
97 (137)Jackowitz John
(138)Joyce John R
(139)Stickles M R
Un2-2224-W
(140)Tirrell R E Jr Un2-0468
(141)Scott Douglas
(142)Rush Guy M Un2-5436
(237)Trelease G E
Un2-2270-W
(238)Clark William
Un2-2241-M
(239)Bush K L Un2-2207-J
(240)Meagher B Mrs
Un2-2241-R
(241)Feeney E A Un2-3291
(242)Sherwin H T
Un2-2270-R
2100◎Neiber Stanley J Un2-0767-J
2106◎Imbleau J E L MD Un2-0748
2109 (127)Daley C A Un2-2674
(128)Lane William Un2-3456
(129)Stolz Alfred R
Un2-5166-M
(130)Allen Charles G
(131)Cottage John P
Un2-7554-M
(132)Kitchell J W
(133)Loehning W F Un2-6596
(134)Loepsinger R W
(135)Bell Albert R
(136)Shanklin H B Un2-3849
(227)Burpo R T
(228)Francis C W
Un2-5166-J
(229)Leslie M A F
Un2-2143-M
(230)Tillou Raymond
(231)Leffler John Un2-3464-J
(232)Williams Lincoln
Un2-5166-R
(233)Asmus E P Un2-2984-R
(234)Patrick John J
Un2-6665
(235)Denvir James
Un2-5166-W
(236)Bochau Carl T
2110 Park ter ends
2116◎Mulforrd John W Un2-0327
2124◎Saxon A E plumber Un2-0036
2130◎Speck John A Un2-4165-R
2133 Falls ter begins
2138◎Barge Fred A Un2-1422-R
2145 Caldwell av crosses
— Union High School
2156◎Freeman G F Un2-3419
Freeman Funeral Home
Un2-1100
2162◎Braun Julius Un2-2527
2163 Stone st begins
2165 Progress Bdg
Building Maintenance Appliance Sales Corp elec appliances Un2-2756
2165 Building Maintenance Supply The Un2-2756
Brucker W H dentist
Un2-5277
DePalma J P archt Un2-7738
Foster G N lwyr Un2-5239
Pollack S MD Un2-1415

Morris Av—continued
2165 Repta S MD ♁Un2-3740
Trounson & Decker engs ♁Un2-6871
2166◎Meyh Edward E ♁Un2-3747-R
2170◎Hughes E M ♁Un2-2606
2174◎Todaro Anthony
2179 Kennedy B Mrs conf ♁Un2-3042
2182 Fabricatore R B contr ♁Un2-3686
2183 Rotolo E barber
Mauriello T delica ♁Un2-1845
2185 Morris Meat Market ♁Un2-6235
2187 Wooley av begins
2190◎Stuart F I ♁Un2-3309-M
2204◎Clark M A Mrs ♁Un2-0082
2205 Jeanette av begins
2209◎Foti Anthony ♁Un2-5916
2211 Roeber R F ♁Un2-3309-R
Sinegra J J ♁Un2-1487
2215 Snonaco James
2219◎McGuinness R Mrs ♁Un2-4275
2220◎Ward Charles ♁Un2-1108
2221◎Svitak Raymond ♁Un2-5465
2225◎Arrants William ♁Un2-3215
2229 Legal Francis A ♁Un2-0833-W
2231◎Feick Louis M ♁Un2-0833-J
2235 Damato Salvadore ♁Un2-7280-M
2237 Arlington George ♁Un2-7280-J
2238◎Arlington R C ♁Un2-7280-R
2241◎Westlake Thomas
2243◎Wolff Hugo R
2250 Thompson & Co Inc auto accessories ♁Un2-7100
2258 Hoffman E K Mrs
Hoffman's Beacon Light tavern ♁Un2-5138
— International Paint Co Inc mfrs ♁Un2-1300
2264 Eckardt's Esso Servicenter ♁Un2-2592
2265 Joe's Garage ♁Un2-3112
2270 Elmwood av ends
2283 Vacant
2300 Heller H Machine & Tool Co mfrs ♁Un2-5407
2302 Vacant
2306 Anchor Post Products Inc fences ♁Un2-7373
2308 Paving & Construction Co of Union Inc ♁Un2-1963
Buchanan W J Trucking Service ♁Un2-1963
2322 Union Concrete Products Co ♁Un2-0675
Jaeger Coal & Supply Co Inc ♁Un2-0070
2325 Rahway Valley RR crosses (overhead)
— Rahway Valley Freight Office ♁Un2-0498
2331◎Levine Louis ♁Un2-0994
Ideal Dairy Farms The ♁Un2-1900
Vacant
2331r Mendes Gregory R
2332 Braun Jules Mfg Co Inc jewelers ♁Un2-5303
◎Kratt Chris Instrument Co music mfrs ♁Un2-3632
2352 Agnew A J florist ♁Un2-3305-W
2357 Central Animal Hospital ♁Un2-6873
◎Gilbert E O ♁Un2-6873
2360 Apgar ct ends
2372◎Breitenbach C H sign painter ♁Un2-0467
Shay Otto
Vacant
2380 Bardy Jack ♁Un2-3305-J
2384 Vacant store
2386 Cordone L produce
2386 Kind Fredrica Mrs
2396 Olympic Floral Co Inc ♁Un2-1706
◎Standt Helma Mrs ♁Un2-2120
2416 Fischer Herman
2426◎Weinstein M junk ♁Un2-8236
2428 Weissert F William ♁Un2-2427
2431 Fitzsimmons M B ♁Un2-0833-M
2436 Fairbairn Radio Service ♁Un2-0560
Fairbairn C M ♁Un2-0560
Schack K Machine & Tool Co ♁Un2-5387
2436r Merrill R W trucking
2439 Vacant
2440◎Feins F I top soil ♁Un2-3500
2448◎Haug N B Mrs ♁Un2-2313
2448r Phillips M B
2452 Feins Charles
2464 Devine T J delica ♁Un2-3329
Geiger's Union Laundry Inc ♁Un2-7182
2458 Vacant
Frank Ira M ♁Un2-7457-M
DeSa Mary Mrs
2464 Spruce Garage ♁Un2-7704
— Union Esso Service Center gasoline ♁Un2-3193
2449 Sea Breeze Co elec supplies ♁Un2-1645
2449½ Burnett av begins
2460 Spruce st begins
2573 Hadfield av begins
2583 Bashford av begins
2589 Bardy Farms ♁Un2-1739
2586 Teddy's Bar tavern ♁Un2-2943
2597 Schneider av begins
2610 Burlington av ends
2612 Hamm C gasoline ♁Un2-6953
2639 Creger av begins
2640◎Naul W F ♁Un2-2361
2641 Henshaw L Mrs
◎Wadle O contr ♁Un2-1914
Adams John N
Trautman Maurice ♁Un2-0650
2656 Blue Shutter Inn tavern ♁Un2-5919

Morris Av—continued
2659 Kubick Emil ♁Un2-7246-R
2668◎Fleishner J L ♁Un2-1287-J
2672◎Padovano Michael ♁Un2-2746
2674 Paarsons E F gasoline ♁Un2-0594
2700 Larchmont Wine & Liquor Store ♁Un2-7219
2702 Community Pork Stores ♁Un2-7414
2704 Jennis Drugs Inc ♁Un2-7477
Larchmont Cleaners ♁Un2-7320
2709 Liberty av crosses
2711 Conner L J gasoline ♁Un2-3923
2715 Vacant
2715a Vacant
2715b Vacant
2717 Zelinka J conf ♁Un2-3116
— Vacant
2717b Schumacher H meat ♁Un2-2363
2717c United Grocery Co ♁Un2-1951
2718 Moessner av ends
2723 Nicholas av begins
2780 Applefield T L Mrs ♁Un2-1174
2790 Applefield's Antique Shop ♁Un2-1174
2786◎Crane W C ♁Un2-7885-R
2801 Gramer Rene
Rene Beauty Studio ♁Un2-6875
2801½ Larchmont rd ends
2802◎Crane A Lennox
2805 Vacant store
2810◎Tansey James E ♁Mi6-1221
2816◎Mayer Frank ♁Un2-0581-J
2820 Spruce st ends
2840 Anderson Ivan ♁Un2-2289-J
2840 Maier William J
Vacant

MORRISON AV fr 1490 Oakland av bey Webster ter
1940◎Maser Edward V ♁Un2-3490
1941◎Orawetz Anthony ♁Un2-7046-J
1946◎Vetter William F
1949◎Weisbecker William
1953◎Schumm Ernst ♁Un2-2958
1955◎Sauer E Mrs ♁Un2-1673
1957◎Trahman W J ♁Un2-0363
1958◎Colucci James L ♁Un2-4452-M
1960◎Kleemeyer W F ♁Un2-4452-R
1962◎Baish Reinhold ♁Un2-4452-J
1964◎Romer George ♁Un2-2206
1965◎Henss William ♁Un2-3688
1966 Vacant
1967◎Ricconi Nicholas ♁Un2-3315
1968◎Abate Lawrence ♁Un2-5195
1971◎Tapper Edward ♁Un2-5855
1975◎Blindt William E ♁Un2-0052
1976◎Yerger John E ♁Un2-6923
1977◎Sweezy R A ♁Un2-3492-J
1980◎Dellane August A ♁Un2-8558-J
1981◎Piccione S J ♁Un2-3790-W
1982◎Umhack Richard J ♁Un2-5265
1938◎Stelzer Leo ♁Un2-3790-M
1984◎Herzog Joseph A ♁Un2-0564-R
1988◎Hebert Ernest P ♁Un2-3790-J
2001 Stuyvesant av crosses
2017 Manning Patrick H
2018◎Scherer Charles A ♁Un2-3273-J
2022◎Amann Frederick ♁Un2-2642-J
2024◎Phillips Andrew L ♁Un2-3273-W
2025 Cherry st begins
2028◎Ollemar Eugene A ♁Un2-6598
2032◎Solomon Solomon ♁Un2-4699-M
2041 Isabella av crosses
2058◎Box Joseph H ♁Un2-2694-M
2062◎Sutter C W Mrs
2064◎Biller Edward ♁Un2-2136
2066◎Chatten Chester F ♁Un2-4440
2070 Breadbender M Mrs nurse ♁Un2-1644-R
◎VanHouten J C ♁Un2-1644-R
2072◎DeFranco J Mrs ♁Un2-5026
2076◎Reutlinger Herman ♁Un2-5890-R
2131 Orange av crosses
2133◎Beefert Emil
2148◎Becker William T ♁Un2-2123
2151 Winslow av crosses
2163◎Coll John M ♁Un2-5065
2165 Beck William H ♁Un2-4178-M
2167◎Bailey George L
Dietz Walter J ♁Un2-0945-J
2169◎Flammer C D
2170 Cheesman E M Mrs
Mattoon Gordon D ♁Un2-7992-W
2171◎Wick George A ♁Un2-1916
2181◎Kettner Frank M
2184◎Baisworth E P ♁Un2-7697-M
2185◎Strizver Samuel ♁Un2-6854
Morrison Dairy ♁Un2-6845
2186◎Dante Frank ♁Un2-3426
2188◎Bayer Martin J ♁Un2-2706
2189◎Ruehl Philip ♁Un2-8172
2190◎Tracy C Mrs
2192◎Turpak Peter ♁Un2-2895
2193◎Sarossy Frank A ♁Un2-3897-M
2194◎Mayer Edgar R ♁Un2-2007
2197◎Gonnert Karl T ♁Un2-2192
2201◎Klapproth W P
2203 Schmachtenberg Richard ♁Un2-4742-J
2204◎Carlson Alfred P ♁Un2-8363
2208◎Rittmann Wilhelm ♁Un2-1664-M
2209◎Wagner Alfred ♁Un2-8138
2212◎Falck Urban E ♁Un2-0522
2215 McRedmond F T ♁Un2-5851-J
2216◎Lawrence M F ♁Un2-2469-J
2219◎McEnroe T J ♁Un2-7992-R
2220◎Heller W E ♁Un2-7992-J
2224◎Yaeger Russell ♁Un2-2469-M
2225◎Martersteck J A
2230◎Jarman Robert D ♁Un2-5136
2231◎Casey Arthur J ♁Un2-0805-M

Morrison Av—continued
2233◎Graf Edward J ♁Un2-6280
2234 Webster ter ends
2235◎Lumley Kenneth ♁Un2-7992-M
2237◎Warwick F I ♁Un2-5136-M
2238◎Jonas Frank ♁Un2-4178-R
2243◎Sigwart Xavier ♁Un2-6111-J
2244◎Goetje Frank R ♁Un2-5492
◎Eitner F W ♁Un2-7697-J
2247◎Terebuth Dimitrj ♁Un2-0945-R
2248◎Ens Joseph F ♁Un2-2710-J
2251◎Rieger Frederick ♁Un2-7697-W
2255◎Petzold Robert ♁Un2-0945-M
2259◎Mulder Bernard
2262◎Babel Simon ♁Un2-6332-W
2263 Lang John ♁Un2-5419
2264◎Allen Leslie ♁Un2-3791-J
2266◎Thier Peter W ♁Un2-6576
2267◎Lake Thomas R ♁Un2-3281
2270◎Jonas Joseph Jr ♁Un2-1974
2271 Omara Estate

MT VERNON RD rd Watchung rd NE to 2830 Carol rd
1056◎Bayer Albert ♁Un2-3798
1057◎Koch Robert H ♁Un2-7845-R
1060◎Bernhard E J ♁Un2-3777-M
1061◎Camp John B ♁Un2-1492
1064◎Schmidt E W
1065◎Garilis Anthony J ♁Un2-6272
1068◎Butt Cameron A ♁Un2-3777-J
1069 Harvey D A Mrs ♁Un2-0078
1070◎Ostermayer C C ♁Un2-3870
1071◎Conn Ralph I ♁Un2-3777-R
1074◎Ruegner Emil O ♁Un2-5226
1075◎White William J ♁Un2-0764-J
1079◎Farina Raymond E ♁Un2-4638-W
1080◎Mars Robert B ♁Un2-7854-W
1084◎Resnick G J ♁Un2-7854-J
1088◎Friedman Samuel I ♁Un2-8090
1092 Leamon Robert ♁Un2-3544
1095 Carol rd ends

MOUNTAINVIEW AV fr Victor W to 1279 Stuyvesant av
1930 Victor av ends
1933 Oxford la begins
1939◎Zydowsky D builder ♁Un2-5824
1943 Vacant
1944 Coolidge av ends
1947 Gollinott O W ♁Un2-2931-J
1948◎Tiska Joseph ♁Un2-7733-J
1950◎Reed William F ♁Un2-2931-M
Stanger Carl ♁Un2-6496
1951◎Kozak John D ♁Un2-6418-J
1954◎Neidel Frank J ♁Un2-5353-M
1958◎Brown U S Jr ♁Un2-4141-M
Stitt Elmer A ♁Un2-1059
1960◎Emerick George W ♁Un2-4641
1964 Grandview av ends
1971◎Libman Joseph ♁Un2-6418-W
1975◎Beyer Harry J ♁Un2-6418-R
1976 Vacant
1980◎Lloyd John A ♁Un2-2806
1984◎Walz William C ♁Un2-2931-R

MUIR PL fr West Line av SW
1◎Hemmer F A
4◎Sefick A J painter ♁Un2-2836
6◎Miles John
12◎Gilpin Richard C

MULFORD AV fr 1502 Julian ter NW to 1501 Walker av
1548 Franklin School
1551 Lindy ter ends
1556◎Stern Morris J ♁Un2-4086-M
1557◎Spielmann Karl F ♁Un2-1425
1560◎Petruzela Peter ♁Un2-7570-M
1564◎Parliament H J ♁Un2-4203-W
1568◎Dacus Benjamin F
1572◎Fautz Edwin M

MYRTLE AV fr SE of Edmund ter NW to 1561 Andrew (Incorrectly numbered)
2044 Gibney James ♁Un2-1751-J
2042◎Hartdorn J F ♁Un2-5747-M
2050 Edmund ter crosses
2081 Porter rd begins
2068◎Bauer A A nurse ♁Un2-6977-W
2072◎Mancini J J ♁Un2-7470-M
2078 Teufel Charles Jr ♁Un2-4075-J
2080◎Biegel Jack ♁Un2-0146-R
2082 Kleissler LeRoy ♁Un2-0146-M

NEW JERSEY AV fr 341½ Chestnut to E of Livingston av
212◎Mangels Rudolph C ♁Un2-3327
216◎Reis Frank ♁Un2-0683
219◎Miller V M ♁Un2-4984
220◎Ford Mary A Mrs ♁Un2-3470
223◎Steiner John E ♁Un2-2583-M
224◎Riedel Franklin H ♁Un2-1478
227♁Brochu A R ♁Un2-1598
228◎Bonardel B Mrs ♁Un2-2583-R
232◎Volpe Alfonse A ♁Un2-7142-J
235 Hildebrant E Jr ♁Un2-6610
238 October Henry A ♁Un2-3819
243 Marshall av crosses
244 Vacant
245◎Fox Herbert W ♁Un2-1517
Owens Thomas A Jr
248◎Zepf Frederick C ♁Un2-2583-W
249◎Zeigler Frank A ♁Un2-2987
253◎Gadhof Wilhelm ♁Un2-7745-F
256◎Waitz Henry M Jr ♁Un2-2167
257◎Morris Donald ♁Un2-4072-
260◎Ring William A ♁Un2-0307
261 Vacant
264◎Hoelderlin W W ♁Un2-2659-W
265◎Bonnano Julio A ♁Un4221
268♁Heithmar Stephen ♁Un2-5320
269◎Garabrant G E
272◎Siman Walter ♁Un2-7745-M
273◎Carmichael J H ♁Un2-2736-M
276◎Beggs Palmer D ♁Un2-305
277◎Olland Fred H ♁Un2-189
278◎Ormsby Chester J ♁Un2-0316-J

New Jersey Av—continued
281◎Preuss Russell E
Un2-4487-M
287◎Knorr M E Mrs Un2-1052
Pietrzykowski Chester
299 Fulton st crosses
300◎Tortorello Joseph Un2-0101-J
301◎Feo Ralph F Un2-5583
305◎Ryerson Howard S
Un2-0795-M
309◎Wittevrongel Rene
Un2-0795-J
313◎Baier George J Un2-3767
320Trainor Joseph E
Un2-2765-M
321◎Frank Frederick J Un2-2021
324◎Kreutz Alfred E Un2-2021
Bauer Carl
325◎Ekstedt John W
328◎Partelow Irving K
Un2-4707-M
329◎Whitbred L M Un2-1514
322◎Guetig Erwin Un2-0835-J
333◎Hebeler Frederick
Un2-2765-J
Vacant
336◎Eschner Julius Un2-2936-J
337◎Lemmick M J Un2-2936-W
340 Inteso Andrew A Un2-7946-J
341◎Wade Edward C Un2-5061
345◎Fort Charles E Un2-2936-M

NEWARK AV fr 355½ Chestnut to Livingston av
210 Johnson Robert L
Un2-2752-M
◎Rued Puis Un2-5941
211◎Hempel Robert Un2-3203
214◎Brueckner J Un2-0819-R
218◎Rabbit James J Un2-5488-M
219◎Sheppard Alfred Un2-5684-J
222 MacKenzie J A Un2-4935
227◎Binder John Un2-0819-J
230◎Heuer Walter Un2-3784
231◎Breitweg Jacob
232 Ward st begins
237 Muessig John P Un2-1207
239 Marshall av ends
244◎Sullivan Joseph W
Un2-0819-M
245◎Burke John J Un2-0289
248◎Emmel Alfons Un2-0819-W
252◎Donovan J T
257 Gosh Joseph W Un2-6142
258◎Clark Walter W Un2-2845
259◎Parker Robert Un2-7142-W
262◎Gerdes Henry Un2-1691-R
269 Kuebler F E Un2-5897
271 Bell Harry E Un2-7745-W
273◎Herbst George Un2-7142-R
274 Spring st begins
277◎Schaefer Michael
Un2-3080-M
281 Ferguson Frank Un2-3848
Grant Arthur
283 Fulton st ends
301◎Milana Ben W Un2-5684-M
302◎Staats Frederick Un2-1849-M
305 Vacant
306◎Bondar Harry
310◎Whittaker William E
312◎Bennett E Un2-5684-W
316◎Brakl Egon Un2-3008-W
319◎Koslosky Pierce A
320◎Mellk George Un2-7142-M
323 Koslosky Edward
324◎Nowak Milton Un2-8147
327 Vacant
328◎Cox Laverne E Un2-1114-J
331 Vacant
332 Vacant
335 Vacant
339◎Simon Peter Un2-7816-W
342◎Hagin Golie B Un2-7816-M
343◎Brittle Harvey Un2-0473-W
344◎Root Chester A Un2-3088-M
347◎Ruff George J Un2-1546
400 Livingston av ends

NICHOLAS AV fr 2723 Morris av NE to bey Carol rd
1023 Larchmont rd begins
1025◎Wilson Louis J Un2-2087-W
1031◎Brog William Un2-1167-J
1035◎Dorsch Emil Jr Un2-2502-W
1039◎Joubert Robert Un2-1095
1044◎Stevens Mary R Un2-1709-J
1047◎Long George D Un2-1709-W
1048◎Brody John P Un2-7559-M
1051◎Opie Floyd R Un2-0102-W
1055◎Kay Thomas Un2-4368-J
1059 Nicholas pl ends
1060◎Pashkow George Un2-3640
1061◎McFall Stewart M Un2-4683
1064 Randolph Frank A Un2-1993
1069◎Horner Clifford E
Un2-2087-R
1072◎Gabelmann P E Un2-0736
1077◎Mudrock John Un2-6308
1080◎Conradi George W Un2-3085
1081◎Sedlock Frank Un2-2639
1084◎Shapiro M I Un2-5485
1089◎Weinstein Morris
1094◎Elfenbein I M Un2-4384

NICHOLAS PL fr 1054 Liberty av NW to 1059 Nicholas av

NORTH AV fr Elizabeth line to Elizabeth river (Incorrectly numbered)
492 Pike E W & Co photo supplies
El2-0630
498 Archie's Tavern El3-9144
Biern John R El2-1366
Basch W grocer El2-0563
Gaven Francis
Reynolds David E El5-2309
500 Vivian ter begins
506 Park Super Service gasoline
El5-9783
508 Thalmay's Servicenter
El5-9898
540 Floor Shop The floor coverings
El2-7400

North Av—continued
542 Business Furniture Inc ⚠El2-9559
550 Federal Oil Co ⚠El2-7080
— **Lynmar way begins**
560 Wilson Bros gasoline ⚠El3-9629
580 Townley's Restaurant ⚠El2-4837
600 Morris av crosses
42◎Cansdale James A

NORTH DR fr 900 Colonial av NW to 890 Suburban rd
— **Midland blvd crosses**
— **Balsam Way rebegins**
— **Greenwood rd crosses**
— **Suburban rd crosses**

NORTH SUNSET PL fr 69 Erhardt to State Hwy Route 29 (Incorrectly numbered)
11◎Rubinetti Frank
1613 Melkowits S J ⚠Un2-3772
1613½ Highland av ends

NORTH THIRD fr E of Farragut av to Burnet av
2441 Vacant
2443 Gruber av begins
2457 Irvin av begins
2458◎Rosa Albert J ⚠Un2-4225-R
2459◎Grossmueller H ⚠Un2-6653
2462◎Muhlsday Emil
2463◎Braun Irving ⚠Un2-6061-M
2466◎Lehman Arthur ⚠Un2-6061-R
2467 Vacant
2471◎Rudloff Paul ⚠Un2-6061-J
2474◎Sauer William ⚠Un2-1223-W
2475◎Gokeler F B
2478◎Schmitt A H ⚠Un2-6061-W

NORTON RD fr 1445 Morris av NE to 1464 Brookside dr
1004 Charles William ⚠Un2-0090-W
Brisick Jewell W ⚠Un2-0090-R
1010◎Sendon N J ⚠Un2-5395
1014◎Mente Joseph J ⚠Un2-1150-J
1015◎Jerny Harry W
1018◎Herrigel A W ⚠Un2-0010
1021◎DeVito Joseph ⚠Un2-4747
1025◎VanHorn Alton W ⚠Un2-2734-W
1026◎Bent Julian F ⚠Un2-4064-J
1031◎Schreiber Herbert ⚠Un2-3201-M
1039◎Hague Edward W ⚠Un2-3201-J
1045◎McNulty G M ⚠Un2-0090-J

OAK PL fr 1331 Vaux Hall rd NE and N to 1219 Wildwood ter

OAKHILL DR fr 1319 Oakland av NE (Incorrectly numbered)
1761 Burnett William
1760◎Serwatka Roy ⚠Un2-4086-J
1765◎Sedo Walter ⚠Un2-5662
1769◎Lucas Stephen W ⚠Un2-7969-R
1771◎Schmidt Frances J
1775◎Schaffer Theodore ⚠Un2-7045-M
1779◎Thompson John F ⚠Un2-2159-R
1783◎Huttcay Arthur L ⚠Un2-4970-M
1786◎McCartney G A ⚠Un2-4616-J
1787◎Seyfarth Russel C ⚠Un2-2788-W
1788◎Ress Tobias

OAKLAND AV fr Elizabeth line N and NW to 1455½ Stuyvesant av (Incorrectly numbered)
— **James st begins**
1200 Vaux Hall rd crosses
1213◎Manrodt Hans F ⚠Un2-5083
Manrodt Henry Rev
1218 Cider Mill rd begins
1221◎Weber Bernard
1225 Gordon Richard W ⚠Un2-7829-J
◎Whitting Joseph
1229◎Leber Harold ⚠Un2-1690
1233◎Masaitis George P
1237◎Kroel Gustave F ⚠Un2-0193-J
1241◎Hendricks J J ⚠Un2-2190-W
1245 Vagliotta Thomas J ⚠Un2-4725-R
1249 Kulbick Victor R
◎LaSecla M A Mrs ⚠Un2-3233-W
1248 Portsmouth way begins
1253◎Hobbie John D ⚠Un2-2536-R
53◎Schwarz George P ⚠Un2-1730-M
1257 Earl st begins
1260 Arbor la begins
39 Brunner Helen
43◎Brunner Louise Mrs ⚠Un2-0418
45 Brunner A & Sons Inc florists whol ⚠Un2-0611
◎Brunner Albert L ⚠Un2-0611
47 Quaker way begins
1321◎Headley A B milk ⚠Un2-1051
1313 Berkshire dr ends
1315◎Serwatka Joseph S ⚠Un2-2228
1317◎Amsden Richard A ⚠Un2-2728-R
1319 Oakhill dr begins
1325◎DeZaio Anthony A ⚠Un2-2728-W
1326 Vacant
1333◎Conners Frank ⚠Un2-5296-M
1341 Union av begins
1344 Long ter begins
1360 Spencer O L painter
—◎Long F B far ⚠Un2-0014
1400 Oakwood pky begins
1478◎Mueller Karl ⚠Un2-5335-J
1482◎Kotza Edward ⚠Un2-5977
110 Reid Thomas E
110r Decker William E

Oakland Av—continued
1476◎DiMauro Carmine ♁Un2-4633
1486◎Hoffberg M A ♁Un2-7472
1490 Morrison av begins
1501 Julian ter ends
1502◎Wohlleben Emil ♁Un2-5949-J
1504◎Reibold Edward F ♁Un2-5949-M
1506◎Mantele Paul ♁Un2-8561-J
1510◎Ritterbusch H F
1513◎Krause John C ♁Un2-7045-W
1520 Walker av crosses

OAKVIEW PL fr 380 Whitewood rd to 382 Willow dr
— Dogwood dr ends
— Willow dr ends

OAKWOOD PKY fr 1400 Oakland av W to 1391 Stuyvesant av
1905◎Dreyer H E ♁Un2-0950
1908◎Macor Joseph ♁Un2-8469
1910◎Rothfuss Henry ♁Un2-5774-J
1912 Oakwood Crescent begins
1914◎Costello F T ♁Un2-5586-W
1920◎Schmidt John H ♁Un2-5586-R
1921◎Garrity James ♁Un2-1580
1924◎Krug John ♁Un2-4489-W
1925◎Vrabel Joseph J ♁Un2-2744
1926◎Fimbel Paul N ♁Un2-0196
1930◎Gerlich Ludwig ♁Un2-5774-M
1931◎Laterbach Harold ♁Un2-2079
1935◎Buchman C F ♁Un2-5509-J
1936◎Sommer O G Jr ♁Un2-5132-M
1938◎Magin W Kenneth ♁Un2-2934-M
1939◎Knef Joseph C ♁Un2-2934-R
1942◎Wittich Edward ♁Un2-4006
1943◎Malarkey B Mrs ♁Un2-4971
1947◎Ahrens G J Mrs
1948◎Storch John A
1951◎Schmidt Erwin E ♁Un2-3334
1915½ Ward la ends
1954◎Dietrich F ♁Un2-6254
1955◎Fioretti Thomas C
1957◎Gilman F Mrs ♁Un2-3796
1960◎Garrabrants A M ♁Un2-4882
1962 Oakwood Crescent ends
1964◎Kniep Karl H ♁Un2-4979
1968◎Sahlan William J ♁Un2-3454
1971◎Wadell Victor B ♁Un2-5249
1972◎Brauer Frederick J ♁Un2-1162
1973◎Jackson John J ♁Un2-3818-J
1978◎Ebner Frederick A ♁Un2-4489-J
1980◎Lorenc Caspar ♁Un2-1508-J
1988◎Wockenfuss W E ♁Un2-2963

OAKWOOD CRESCENT fr 1912 Oakwood pky N and E and S to 1962 do
48◎Bush Steven C ♁Un2-6941

OHIO fr Astoria pl to Maplewood line
255◎Petryk Julius J ♁Un2-1794-R
◎Kozak Harry H ♁Un2-1794-M
259◎Silva A P excavating ♁Un2-3447
265◎Frenchu John R
269 Haluska Michael
Tuschyn Paul ♁Un2-4463-W
270 DelNero Anthony ♁Un2-6170-J
271 Litzenberger Michael ♁Un2-5950-M
◎Gural Michael ♁Un2-5546-J
274◎Blacha Frank
277◎Christ Knowlton F ♁Un2-1343-J
285 Hillard LeRoy ♁Un2-7033-R
287◎Toby Charles P ♁Un2-4863-M
◎Benko John ♁Un2-4463-R
288◎Bogda John ♁Un2-2343
291◎Bosco Peter ♁Un2-1794-W
Fabrizio Larry P
290 Ehasz John ♁Un2-1343-R
◎Jannett F J ♁Un2-4679
292 LaVallee John F
Leone Michael
293◎Leskiw Frank
Seelinger George A ♁Un2-4863-R
294 Ferrigno Peter
Spagnola Anthony
Mielitz M E Mrs ♁Un2-1343-W
295◎Makar John ♁Un2-0858
296 Dering Andrew G
Amogretti Angelo
297 Kohms John H ♁Un2-7868-W
Wenzel John ♁Un2-7033-M
298 Neuhauser M F ♁Un2-1343-M
Palmer James P ♁Un2-0707-J
Keulen Abraham ♁Un2-1794-J
Martin Anthony
299 Tebe William ♁Un2-8568-M
◎Zamuszinski J H
301◎Bono Michael ♁Un2-0707-R
304 Varecka Louis ♁Un2-6066
Nenhauser Frank
305◎Tote Andrew A ♁Un2-5535
306 Mercaldi Paul J ♁Un2-4437
Wrobel Walter S ♁Un2-5546-M
Boykewicz Peter J
Weber Katherine Mrs
307◎Fiore Anthony ♁Un2-4061-R
308 Colangelo Angelo
Juliano Samuel S
Kessler George ♁Un2-5140
Mallock John J
313 Christie George R ♁Un2-4863-W
Kinsella John S
◎Saraceno Thomas
316 Jackovino Anthony
DiGiovanni Anthony ♁Un2-0707-W
318 Brandt George
Galik Joseph
Mazza Lillian Mrs ♁Un2-7033-J
Rajoppi Charles ♁Un2-4061-M
322 Villani Dominick R
◎Babinieck Joseph

Ohio—continued
326 Fabrizio Anthony
Pearce Edward H
Petrillo Michael
Ritorto Dominick

OLIVE TER fr 414 Colonial av NW to 421 Crawford ter
503◎Pontin Herbert T ♁Un2-6989-J
507◎Schapiro David ♁Un2-6989-R
511◎Brown Joseph F ♁Un2-6989-M
515◎Justice Charles C ♁Un2-6812
517 Paff ter begins
520◎Mainker Albert ♁Un2-4933
521◎Schehr Andrew C ♁Un2-8477
524◎Citron Seymour S ♁Un2-8223-M
525◎Luck Otto ♁Un2-6989-W
530◎Farbman Jack J ♁Un2-8082
531◎Steck Benjamin H ♁Un2-2893-J
534◎DiStefano Sam ♁Un2-9504
539◎Reisher Leon ♁Un2-7415-M
540◎Moskowitz Samuel ♁Un2-8281
543◎Lipkin Jack N ♁Un2-7944-R
544◎Clark Charles D ♁Un2-1535-J
548◎Anker Norman H ♁Un2-8057-J
549◎Orebek Olaf E ♁Un2-8244-J
552◎Rosenfeld Gussie Mrs
553◎Weber Bert B ♁Un2-3472-J
556◎Haight Mary Z Mrs ♁Un2-1533-M
557◎Gordon Jack H ♁Un2-0898
560◎Gendelman Leo ♁Un2-8021
561◎Mikolajeski S J
564◎Bursten Julian J ♁Un2-8081-J
565 Kramer Herbert L ♁Un2-8324
569 Vacant

ORANGE AV fr 2121 Vaux Hall rd to N of Morrison av
1200◎Ventura Lawrence A ♁Un2-1564
1204◎Procassini A J ♁Un2-0275
1208◎Milana Vincent J ♁Un2-3824
1212◎Froelich O J ♁Un2-5559-M
1216◎Cassidy Francis J ♁Un2-7956-R
1218◎Catena Patsy ♁Un2-4754
1222 St Michael's Convent
1223 St Michael's R C Church
1228◎Priff John C ♁Un2-6159
1230◎Rowlinson E J
St Michael's Parochial School
1234◎Calabrese Frank ♁Un2-2484
1238◎Procassini N P ♁Un2-5768
1242◎Donovan George ♁Un2-1506
1246◎Hodapp Leonard C ♁Un2-4195-J
1250◎Bartolf Martin ♁Un2-3175
1253 High st ends
1256 Rendl Ferdinand ♁Un2-6583-J
1260◎Phillips Albert S ♁Un2-6587-M
1264◎Sword Albert M ♁Un2-3161
1270◎Kohke Stephen ♁Un2-0007
1273 Gless av crosses
1278◎Donald William R ♁Un2-4360
1282◎Hagin Albert H ♁Un2-5697-W
1286 Ecelhofer Rudolph ♁Un2-3338-J
1290◎Stonack J W ♁Un2-6889
1293 Lentz av ends
1298◎Weitz Herbert ♁Un2-7762
1302◎Schorofel William ♁Un2-3905
1304◎Wachter George ♁Un2-5758-W
1310◎Dwyer A V ♁Un2-0827
1313 Kay av crosses
1318◎Stocker August ♁Un2-6751
1320◎Hynes John P ♁Un2-3553
1324◎Giordano B S ♁Un2-5130-W
1325◎Friedman Samuel ♁Un2-2612
1328◎Millman Louis ♁Un2-4053
1329◎Sforza John J ♁Un2-0358-R
1331 Tyler st crosses
1336◎Canham M A Mrs ♁Un2-2166-J
1337 Vacant
1341◎Matthews A H ♁Un2-6456-J
1342◎Lomberg Fred ♁Un2-1758-J
1344◎Liebiedz W C ♁Un2-2166-Y
1345◎Grohmann J G ♁Un2-2839-M
1348◎Rickerhauser Joseph ♁Un2-7083-J
1349◎Tords Paul
1351◎Oeler William A ♁Un2-3857
1352◎Myer Edward P ♁Un2-0434
1353 Balmoral av crosses
1365◎Matthiessen W H ♁Un2-5049
1371 Stecher av crosses
1380◎Delaney Louis G ♁Un2-5069
1387◎Diebold T G ♁Un2-2399
1388◎Peterson R E ♁Un2-5179
1391◎Walsh Thomas J ♁Un2-2775-
1392◎Dante Peter V ♁Un2-0688
1395◎McGall Andrew M ♁Un2-7933-
1396◎Makus Erwin ♁Un2-404
1397◎Horak Anthony ♁Un2-0805-W
1398◎Sundmacher C R ♁Un2-0805-
1399◎Staudinger Charles ♁Un2-184
1401 Morrison av crosses
1410 Union Cemetery Co entrance

ORCHARD TER fr 916 S Park ter to 898 Caldwell av
100◎Severson William C ♁Un2-5615-M
104◎Mocko John Jr ♁Un2-675
108 Vacant
117◎Lindberg R J bdg contr ♁Un2-355
118◎Winson Wilmer P ♁Un2-5615-
123◎Seborowski Milton A ♁Un2-5593-V
126◎Gillard Thomas H ♁Un2-098
127◎Kaczynski Alex M ♁Un2-0371-
130◎Balfour Charles H ♁Un2-200
135 Vacant

OREGON fr Astoria pl to Maplewood line
34◎Sutton Stephen W ♁Un2-6505-R
255 Outlaw John
257◎Gillison John
Moorman Clinton L
259◎Merchant C F
260◎King Charles W ♁Un2-6143-W
269◎Ricani John
270◎Williams Willie ♁Un2-7148-M
278◎Williams G E
279 Neuhauser Julia Mrs
281◎Rushmore M W ♁Un2-6262
285◎Brown Homer ♁Un2-6170-J
Kirby Philmore
286◎Croom Cicero
287◎Smith Buffard ♁Un2-0993-J
288◎Salley LeRoy ♁Un2-6199-J
Robinson Joseph
290 Young C L ♁Un2-6170-W
292 Scott Walter
◎Moorman Walter ♁Un2-0993-R
293◎Glanton V A ♁Un2-4436
294 Fiore Samuel A
Fiore Carmen J ♁Un2-4061-R
300◎Zara Louise Mrs
Polistina Thomas D
301◎Buscarini Modesto ♁Un2-6199-R
303 Scott Russell Rev ♁Un2-6654-W
◎Harris Cornelius W ♁Un2-7617-M
307◎Mercandante T V ♁Un2-3430
314◎Branham T S ♁Un2-5975
Branham M D Mrs drsmkr
318 DeVito Louis Jr ♁Un2-2403-R
◎Cooper G T ♁Un2-6654-R
Cooper R T
Golonka Anthony W ♁Un2-3422-J
319◎Fabrizio Dominick
321◎Edwards Gus ♁Un2-5068
Batson Margaret Mrs
Ward Frank R
323◎Sayles Emma ♁ Un2-6505-M
324◎Spano Christine Mrs ♁Un2-3422-W
326 Bottita Charles
D'Amato Bonaventuro
Stager P P
329 Berksdale W O
Moorman John E ♁Un2-6269-W

RLEANS PL fr 1572 Burnet av to Augustine pl
58◎Jones H M Mrs
60 Bryant Forrie
70◎Thomas Joseph E ♁Un2-2818
72◎Worde Monroe ♁Un2-5376-R
75◎Byers Porter ♁Un2-0635-M
79◎Koonce Washington
81◎Tutt Earl L ♁Un2-4043-M
85 Elm av crosses
20◎Baker Clarence O ♁Un2-4625
121◎Abercrombia J ♁Un2-3694
123◎Green Cato
127 Hayes John ♁Un2-1754
151 Smith C I Mrs
Ward Doc
Williams Allen

OSTWOOD TER fr 178 Walker av NW to Maplewood line
1920 (A)Sweeney Marcy
(B)Rich Sidney ♁Un2-7452-J
(C)Reinhard Richard B ♁Un2-7452-W
(D)Vacant
1921 (A)Harris Morton J ♁Un2-7495-J
(B)Shpiner Leo ♁Un2-5555-M
(C)Jacobson Joel ♁Un2-7495-W
(D)Savel Murray L ♁Un2-8235
1928◎Potenza Daniel ♁Un2-5815
1929 Vacant
1930◎Grosshans Alfred ♁Un2-7274-M
1933 Vacant
1937 Gordon Max ♁Un2-6057
1940◎Genova Saviaro ♁Un2-4774-R
1942◎Zimmerman Henry ♁Un2-4304-J
1945◎Mikus Joseph
1947◎Stofer Vathena ♁Un2-5013
1949◎Daum Robert A ♁Un2-3908-W
1950◎Clevely Norman ♁Un2-0941
1951◎Desch Charles G ♁Un2-0390
1953◎Perkowski D Mrs
Scholl George ♁Un2-3908-J
1957◎Gerhardt Emma Mrs ♁Un2-3908-M
Williams William
1958◎Gnatz Frederick E ♁Un2-6033-J
1959◎Schaeffer C Mrs
Schaeffer William J ♁Un2-4458
1960◎Becker Frederick ♁Un2-3876-J
Magdich Walter S
1961◎Hoffman William ♁Un2-3876-R
1962◎Meyer William A ♁Un2-4304-M
1963◎Stamm J A Jr ♁Un2-6625
1966◎Armbuster H F Mrs
1967◎Pugh Simpson C
1968◎Hauser Eugene ♁Un2-7017-R
1969◎Kuty Stanley ♁Un2-21107
1972◎Shumeyko Michael ♁Un2-8036 ♁Un2-3749-W
Kinney Edward
1971◎Shumeyko Michael ♁Un2-8036
1975◎Parker M Mrs ♁Un2-2743
1976 Phillips Bessie Mrs
◎Oliver Arthur H Jr ♁Un2-7017-J
1977◎Schueler Paul ♁Un2-4317-J
1980 Hynda John ♁Un2-2981-W
1981◎Casper George ♁Un2-7439-M
1982◎Quaas Walter J ♁Un2-1976-J
1983◎Klitsch Henry J ♁Un2-7989
Faeser William

Ostwood Ter—continued
1984◎Weiss Charles ♁Un2-7989-M
1985◎Baumann W J ♁Un2-7439-J
1987◎Principe Pasquale ♁Un2-2513-M
1988◎Doby George J ♁Un2-7439-R
1993 Stuyvesant av crosses
2014◎Mueller Mary A
Mueller J M Mrs
2016◎Lambinus Anne Mrs ♁Un2-3437
Conrad William
2020◎Kerr Eliza Mrs
2021◎Scott Elwood C ♁Un2-7793-R
2022◎Krohn Gustave P ♁Un2-3450
2023 Siegel Fred ♁Un2-6912-J
2024◎Regenye Joseph ♁Un2-0599
Regenye William
2025◎Stolte Edward ♁Un2-5397-W
2028◎Kraft Harry
2029◎Hunoval Joseph A ♁Un2-6153
2032◎Metzger John ♁Un2-3533
2034◎Lutz Eva M Mrs ♁Un2-7793-W
2036◎Brezzel Charles J ♁Un2-1380
2040◎Jacques Charles A ♁Un2-0387-J
2042◎Brennan Thomas ♁Un2-5397-M
2046 VanNess ter ends
2073 Edmund ter ends

OSWALD PL fr Tebe pl to Maplewood line (Incorrectly numbered) — **Tebe pl ends**
100◎Allen James R ♁Un2-1810
124 Glenn Julius ♁Un2-6948-J
Jackson W E
126◎Prather Leonard
139◎Janisjewski W
Wilk Stanley
137◎Weiveris William ♁Un2-3156
154◎Jones Forry ♁Un2-0493-J
168 Bowers Roscoe B
27◎Foote Hatheway P
172◎Bowers Pascall B ♁Un2-0256
174 Hillman John H ♁Un2-6948-M
176◎Smoot Frank ♁Un2-2823
178 Burkley pl crosses
233◎Oliver Lafayette ♁Un2-2771-R
22 Crowell pl begins
24◎Brown Lucius ♁Un2-2771-J
Holl J B
26 Peterson Charles
◎McLain Joseph ♁Un2-7092
245 McLain A Mrs grocer ♁Un2-7092
254◎Nichols George
250 Blaine Chester A ♁Un2-7110-W
Simonson George R ♁Un2-5749-W
251 Creekmur Keziah Mrs
255◎Fountain Thomas A ♁Un2-0723
262◎Ayres Fannie Mrs ♁Un2-4407
263◎Blaine Susan Mrs
Furman M E Mrs
266◎Prather Anderson ♁Un2-7617-R
272 Fenner Frank C
274 Smith Solomon
283 Shepard Anderson ♁Un2-7118-M
Saunders L A
Kimbrough T V
Blaine Lawrence F
286 Dowling Charles
292 Thomas Timothy
◎Grimes Charles A
293 Smith James
302◎Snell J H
Snell J E ♁Un2-0995-R
53 Cannon Elmer
51◎Collins Regina ♁Un2-6833
309 Prathen Elizabeth Mrs
313 Brown Quinton ♁Un2-7118-J
Anthony James A
Mayo John W
316◎McDaniel Jordon ♁Un2-0306
322◎Burgess R L
325 Murray Hollie
328◎Coy James M
327 George Malcolm
339 Hampton Terry
338 Leak James Jr
◎Leak James ♁Un2-5964
Pendleton H E
351 Robinson J A
342 Denisco Philip
349◎Lepore Nicholas G
358 Demot Frank D
Palumbo Frank
366 Fusco Lebro ♁Un2-7110-R
6 Snell Henry J
Cannon Allen

OVERLOOK TER fr 2079 Berwyn to 2116 Vaux Hall rd
1051 Vacant
1053◎Stinson George E ♁Un2-4780-R
1058 Union Community Meth Church
1059 Messinger John R
◎Sodano Gabriel ♁Un2-6362-W
1060 Richards J A Rev ♁ES2-2412
1066◎Wolf Arthur J ♁Un2-1356
1068◎Hoerlein W C ♁Un2-4780-W
1069◎Greifenstein Leo ♁Un2-2320-M
1074◎Lombard F W ♁Un2-2450
1075◎Wenzel Louis ♁Un2-1568
1077◎Cregar C F ♁Un2-4483
1078◎MacArthur William
1081◎Denke Harold H ♁Un2-7956-W
1082◎Wilson Walter J ♁Un2-201[illegible]
1083◎Keller Max ♁Un2-520[illegible]
1084◎Lang Peter ♁Un2-0781-M
1085◎Grau Henry ♁Un2-203[illegible]
1088◎Doninger W A ♁Un2-7956-M
1089◎Holch Philip J ♁Un2-0781-W
1090◎Schumpelt Karl ♁Un2-015[illegible]
1091◎Ruane Thady ♁Un2-656[illegible]
◎Frey John
1094 Vacant
1095◎Halozan Martha Mrs ♁Un2-6263-[illegible]
1096◎Fricke Walter W ♁Un2-073[illegible]

Overlook Ter—continued
1098◎Smith William J ♁Un2-2962
1101◎Nemeth G J ♁Un2-2602
1102 Leary John F ♁Un2-1898
1109◎Biertuempfel F E ♁Un2-1250
1110◎Hainer Carl ♁Un2-3296-J

OXFORD LA fr 1933 Mountainview av N to 1958 Long ter
1283 Carotarfens Joseph
1286 Quaker way ends
1287◎Chambers Lauran ♁Un2-3862-J
1291◎Freda Patrick ♁Un2-3862-M
1295◎Schiller Charles H ♁Un2-3373
1296◎Wagner Arthur T ♁Un2-4036
1300◎Mears James ♁Un2-4391
1301◎Dehmar K C Mrs ♁Un2-5172
1305◎Struening R C ♁Un2-0520-W
1310 Berkshire dr ends
1311 Wallace Edward M ♁Un2-0662
1315◎Eckhoff Lester F ♁Un2-0520-R
1319◎Fee George S ♁Un2-2055-J
1324◎Weber A G ♁Un2-0494-W
1325◎Friberg F H ♁Un2-6827-M
1331 Pigrim way ends
1332 Ernst ter begins
1333◎O'Donnell J J ♁Un2-6827-J
1337◎Garabrant G E ♁Un2-2055-M

PAFF TER fr 517 Olive ter E to 1235 Golf ter
— Andress ter crosses
— Robinson ter crosses

PALISADE RD fr Elizabeth line SW bey Floral av
343 Hillside rd begins
344◎Sayman Albert ♁El3-0745
345◎Ahrens Harry
348 Vacant
353◎Boff David A ♁El2-3397
354◎Sullivan S P ♁El3-0692
358◎Smith William R ♁El3-5723
359◎Kessner Abe ♁El3-4131
367◎Tutulas Louis ♁El3-6861
369 Floral av crosses
610 Tunick Henry
615◎Feeney Leo P ♁El2-0992
616◎Daubner John F ♁El3-2033
617◎Dietrich John W ♁El2-6137
620◎Feiertog Frank C ♁El5-2365
621◎Forlander Abe ♁El2-6965
624◎Liebmann Hugo C
630◎Conway Frank P ♁El3-6955
637◎Scheckman David ♁El3-2868
640◎Freedman Louis ♁El3-7247
645◎Seeman David G ♁El2-1831
646◎Wilson R G Jr ♁El2-5518
650◎Fallon William J ♁El3-6616
651◎Harsell Burton J
654◎Otto E oil burner repr ♁El3-3114
655◎Krick Henry P ♁El2-0393
661◎Smith George W ♁El3-2235
664◎Daley Anna M ♁El3-3767

PARK TER fr 91 Elmwood av to 2110 Morris av
960 Vacant
961◎Doll M H Mrs ♁Un2-0212
964◎Hinman Judson C ♁Un2-0753-J
Jones Paul R ♁Un2-1696-M
965◎Sacks J J ♁Un2-3323
966◎Klymciw C D ♁Un2-1696-J
969◎Hartjen R F ♁Un2-0439-J
970◎Dunbar Adolph ♁Un2-2915-M
973◎Magliara M G ♁Un2-2915-J
974◎Bauers Edward B ♁Un2-3241-M
977◎Kurz William G ♁Un2-3241-J
978◎Costello Mark D ♁Un2-0126
981◎Van Syckle Jane G Mrs
982◎Ericksen C Arthur ♁Un2-1186
985◎Lindeman A massage ♁Un2-1123
986◎Fritsch A W ♁Un2-0021
989◎Guarriello Arthur ♁Un2-3573-J

PARKVIEW DR fr 604 Chestnut SW to 107 Coakley dr
109◎Kaswiner Bertram ♁Un2-8518
113◎Hannah William A ♁Un2-5047-W
117◎Mahon James A ♁Un2-0386
121◎Ujhely Ernest A ♁Un2-5714-W
130◎Higbie Allan S ♁Un2-3284
134◎Chango Dominic ♁Un2-2042
140◎Jankowski S R ♁Un2-7965-J
142◎Schaivo Fred L Jr ♁Un2-4008
148◎Lambla James J ♁Un2-0563-M
152 Wagner Stephen J ♁Un2-6441-M
156◎Skiro M N ♁Un2-6441-J
160◎Thomas Ross ♁Un2-1042
164◎Schirmer Frank A ♁Un2-1307
168◎Swalm Leslie B ♁Un2-0966
167 Jean ter ends
169◎Ford John J ♁Un2-4930
171◎Turk Samuel ♁Un2-0187-W
172◎Hofacker Henry P ♁Un2-3039-J
175◎Willich Harry C
176◎Kobach Charles ♁Un2-2470
179◎Russell Henry ♁Un2-6561-J
180◎Fink Leroy M ♁Un2-0561-M
184◎Day George T W

PEACH TREE RD fr Elm to 926 Ray av
969◎Weissert John W ♁Un2-5793

PENNSYLVANIA AV fr 899½ Chestnut to 80 Elmwood av
879◎Schmidt Hans W ♁Un2-5957-J
880 Krupp Paul
883◎Braun Edwin K ♁Un2-0455-J
885◎Riley J T mason ♁Un2-3300
886◎Langer Oscar L ♁Un2-2375-J
888◎Becker Elmer C ♁Un2-5428
891◎Burke H J florist ♁Un2-0955
892◎Engels Henry ♁Un2-1246
896◎Schuster Franz F ♁Un2-2575
900◎Ebert Arthur C ♁Un2-3343

Pennsylvania Av—continued
904◎Daniels Rupert S ♁Un2-0405-M
905 Kelmer Frederick
◎Sottung Lillian M ♁Un2-0405-R
909◎Baches Ignatz
912◎Waldron George R ♁Un2-0211
913◎Stawski Casey ♁Un2-3994
914◎Brandt Paul ♁Un2-2640
919◎Lackey David H ♁Un2-0455-W
920◎Hanaway Harry ♁Un2-4717
923◎Boschen Otto C ♁Un2-0165
924◎Hartnett Daniel J ♁Un2-0732
927◎Puder Harry M ♁Un2-2311
928◎Leonard Lloyd L ♁Un2-2456
931◎Alden Alanson G ♁Un2-0455-M
932◎Bauer Albert F ♁Un2-2142

PERRY AV fr SW of Laurel av NW to 141 do
306◎Bogert H F ♁Un2-3304
310◎Manna Ettre ♁Un2-1438
312◎Brinkman Fred ♁Un2-2787
316◎Foulkes John E ♁Un2-2822
318◎Menz Frederick J ♁Un2-5534
321◎Votapek F W ♁Un2-2113-W
322◎Petrick Frank ♁Un2-5753-R
323◎England T W ♁Un2-5753-J
324◎Huber Hugo A ♁Un2-6705
326◎Bettyas R T Mrs ♁Un2-3526-R

PHILLIPS TER fr 679½ Chestnut E to 670 Selfmaster pky
212◎Holtaway W E
216◎Kessok M J ♁Un2-6600-M
220◎Mulligan J A Mrs ♁Un2-3449
224◎McNamee Norman H
♁Un2-6975-M
228 Kimberley C M Mrs
♁Un2-6975-J
229◎Plaia Salvatore ♁Un2-0557
232◎Donaldson H W ♁Un2-0602-J
235 Wetzel William ♁Un2-8485
236 VanHaren F A ♁U2-6975-W
237◎Herner John P ♁Un2-7497-J
240◎Olsen Anna R Mrs ♁Un2-1760
245◎Van Dorpe M M Mrs
♁Un2-1527
246◎Frankendorf Leo ♁Un2-0602-R
247◎McGonnell F J ♁Un2-1651
249 Hubbard av ends
250◎Kutter William F ♁Un2-7497-M
254◎Semanski R V ♁Un2-6975-R
258◎Lembrick A H ♁Un2-6970-M
261◎Ernst Walter ♁Un2-0536
262◎Bayer Eugene R ♁Un2-6970-W
263◎Dixous John P ♁Un2-3306-J
266◎Werner George J
267◎Buehlmann J E
270◎Roller Otto ♁Un2-4385
271◎McGhee Edmond P
♁Un2-0602-R
273◎Tavenner Lewis
274◎Aaronson Albert ♁Un2-6600-J
277◎Hill Henry S ♁Un2-1559
278◎Sieb Edward J ♁Un2-3046
281◎Hartenstein George
♁Un2-2609-J
282◎Ruther G W
285◎Gartling C F ♁Un2-1070
286◎Frazee Harry A
289◎Dupre John ♁Un2-0716

PIERCE fr Jefferson av

PILGRIM WAY fr 1837 Berkshire dr NW and W to 1331 Oxford la
1849◎Finloth Henry ♁Un2-0494-R
1853◎Bryce B H ♁Un2-6023-W
1854◎French Edward L ♁Un2-4768
1857◎Kline Elmer R ♁Un2-5789
1858◎Vogel William E ♁Un2-2580
1861◎Rossbach Joseph ♁Un2-2481
1862◎Hess George C ♁Un2-4013-J
1865◎Steimel Richard E ♁Un2-5305
1868◎Kuehn Arthur K ♁Un2-7570-M
1871◎Schuster B A ♁Un2-6509
1872◎O'Connor John J ♁Un2-0987
1875◎Wintermantel E C ♁Un2-0425
1876◎Swenson H N ♁Un2-4616-W
1881◎Chambers F T ♁Un2-4486

PINE AV fr 2039 Morris av NE to 2070 Vaux Hall rd
1012◎Repasky Frank
1015◎Wood M R Mrs ♁Un2-0112
1018 Fitce Elizabeth Mrs ♁Un2-3352
1019 Kernan Cecilia
Prehoffer Frank
Goetz Genevieve C Mrs
♁Un2-2339
Rieg Clara O Mrs
♁Un2-4653-W
1030 Franz George
Stiles Clara L Mrs ♁Un2-3833
1032◎Pinko John ♁Un2-1038
1033 Stowe st crosses
1035 Connors Timothy J
◎Eggerts Albert C
1037◎Floster August ♁Un2-2748
1038◎Aptlin L S ♁Un2-1336-R
1040 Bisogno Joseph ♁Un2-6242-M
1041◎Fexa John E ♁Un2-1130
1042 Berwyn st begins
1045◎Gritzmacher Bertha Mrs
♁Un2-1019
Faget Raymond H
1047◎Krauss C F Jr ♁Un2-3531
1049 Myers Harold W ♁Un2-7084-J
1051◎Gulick Mary Mrs ♁Un2-1336-W
1053◎Welle Frank F ♁Un2-2325
1054 Vacant
1056 Kaufman Victor J
♁Un2-7084-R
1059◎Reinhold H F builder
♁Un2-0194
1061 Emerson av ends
1062◎Ziel Jack ♁Un2-2263-J
1068 Dengler ct begins
1070◎Baldwin George F ♁Un2-1566
1073◎Hacker Theodore A ♁Un2-0756
Leitner John Jr ♁Un2-6281

Pine Av—continued
1074◎Bace Harry ♁Un2-2263-W
1077◎Glenn George W ♁Un2-0278
1080 Weinstein Nathan H ♁Un2-6242-J
Weinstein Sol S ♁Un2-7094
1081◎Scheiner Alexander ♁Un2-5645
1084◎Young L T ♁Un2-2248-J
1087 Kitchell Henry
Grace G R
1089◎Wright H K
1096 MacGivney John ♁Un2-7980-M
1098◎Jordan Thomas J ♁Un2-1515
Jordan's Funeral Home ♁Un2-2211

PITCHER TER fr 536 Yorktown rd NW to Schuyler Way
— Schuyler Way begins

PLANE fr 2047 Vaux Hall rd to 2038 High
1208◎Gildner Fred P ♁Un2-3520-J
1211 Ballet Edwin J ♁Un2-3520-M
1212 Simonson Harry ♁Un2-1420-M
1214◎Rodgers Theodore ♁Un2-3378
1217◎Dalrymple Louise Mrs ♁Un2-0781-J
1218 Frohling Charles J ♁Un2-0391
1219 Sanborn Erwin ♁Un2-2362
1220◎Ronalder Frederick ♁Un2-5014
1223◎Winters Ernest A ♁Un2-1524
1224◎Seitler Lydia Mrs
1225◎Lackey Robert R ♁Un2-0442
1226◎Harms Rose Mrs ♁Un2-5392
1229◎O'Brien Peter P ♁Un2-1889-M
1230◎Rowe Joseph J ♁Un2-1889-J
1231◎Fulling William C ♁Un2-7962-J
1232◎LaSecla Nelson C ♁Un2-0769-J
1235 Monaghan John F ♁Un2-7962-W
1236◎Gail Joseph I ♁Un2-3668-M
1237◎Rothfuss R M coal ♁Un2-2940
1238◎Ruchowitz Samuel ♁Un2-7962-M
1239◎Weferling Walter H
1242◎Kircher Anna Mrs ♁Un2-0769-M
1243◎Miller Edward L ♁Un2-7980-J
1244◎Nouvertne Hugo ♁Un2-2095-M
1245◎Metters Ilah Mrs ♁Un2-1163
1248◎Seifert Theodore ♁Un2-0465-W
1249 Hollister Harry ♁Un2-2162

LEASANT PKY fr 1644 Stuyvesant av to 1641 Hillcrest ter
1201 Common Sense newspaper
1205 Vacant
1213◎Ryan Walter J ♁Un2-3434-J
1214◎Greenberg Carrie Mr ♁Un2-0544
1215◎Montferrat P F ♁Un2-8229-J
1218◎Schroeder C W contr ♁Un2-1482
1219◎Gallucci Harry E ♁Un2-5271
2020 May st end

2023◎Mulbach W C ♁Un2-2213
2024◎Hauck Paul A ♁Un2-1833-J
2025◎Haase Louis Jr ♁Un2-4831
2026 Vacant
2027◎Rapp George ♁Un2-3828
2030 Ries Elmer V ♁Un2-0538-R
2032◎Hoffman Michael ♁Un2-1036
2033◎Smith James R ♁Un2-1723
2035◎Early James A
2038◎Skarbek H F ♁Un2-0797
2039◎Nanfria L painter ♁Un2-6763
◎Oden A A Mrs
2041 Van Ness ter crosses
2044◎Berduxe Philip J ♁Un2-2152
2047◎Glod Adam J ♁Un2-6079-R
2048◎Koechel E E ♁Un2-6348-M
2050 Kudlick Henry J ♁Un2-6079-M
2051◎Marquiss Robert W
2052◎Fix Otto B ♁Un2-6079-W
2053◎Smith Alexander C ♁Un2-0916
2054◎Harvin C R ♁Un2-5940
2055◎Nelson Andrew R
2057◎Ostertag Robert P ♁Un2-4346
2058◎Hanas John ♁Un2-2096-W
2059◎Brucker W A ♁Un2-2053
2061 Edmund ter crosses
2064◎Goddu Wilfred ♁Un2-4060
2066◎Reumschussel Alfred
2070◎Poll Joseph S ♁Un2-7866-M
2072◎Weishaple Andrew ♁Un2-2096-M
2076◎McGreal R D ♁Un2-1766
Napiwocki Edward tchr music ♁Un2-1766
2078◎Ambramski Anna Mrs ♁Un2-2096-J
2081 Porter rd crosses
2084◎Cullen Martin J ♁Un2-2386-J
2093 Boutillier W H ♁Un2-2258-J
2094 Scheck James K ♁Un2-4306
◎Simon Frederick ♁Un2-6460
2095◎Ketchow A J ♁Un2-7461-R
2097 Andrew st crosses
2113◎Schmidt Emil E ♁Un2-5882
2114◎Majewski Vincent J ♁Un2-7461-M
2115 Hillcrest ter crosses

PLYMOUTH RD fr 564 Salem rd NW to Schuyler Way
301◎Postell James F ♁Un2-1847-J
302◎Ching E Lawrence ♁Un2-5361-M
305◎Kamke George W ♁Un2-0171
◎Turvey James L ♁Un2-1450
306◎O'Neal William J ♁Un2-5008
◎Chmiel Frank J ♁Un2-6740-M
310◎Tonnessen Charles G ♁Un2-7095-J
316◎Mueller Henry F ♁Un2-1973-W
317 Duquesne ter begins
320◎Strohl R B ♁Un2-1973-M
324◎Loew Elmer J ♁Un2-1715
328◎Walker R W ♁Un2-1973-J
334◎Rodler Hilmer F ♁Un2-0396-M
335◎Fourcher K R ♁Un2-1872-J

Plymouth Rd—continued
337 Bennington dr begins
340◎Wolff Ella J Mrs ⚠Un2-4255
344◎Amato R John ⚠Un2-4963
345◎Lloyd Arthur E ⚠Un2-5023
346◎Gould John J ⚠Un2-1973-R
352◎Dunnican W J ⚠Un2-5337
353◎Mirto Nicholas ⚠Un2-8064
357◎Lange Arthur A ⚠Un2-3809
358◎Heick Felix C ⚠Un2-4292
364◎Bingham G W ⚠Un2-4344
365 Yorktown rd begins

POLK fr Jefferson av

PORTER RD fr 2801 Myrtle NE to Maplewood line
1562◎Boyko Nicholas ⚠Un2-0146-W
1563 Vacant
1566◎Glover A M
1567◎DelFattore John J ⚠Un2-7470-J
1568◎Clover Arthur ⚠Un2-3717-R
1571◎Leimkueller Ernest ⚠Un2-4075-R
1574◎Boller W carp ⚠Un2-5020-J
1575 Vacant
1576◎Schwarz E W ⚠Un2-5020-W
1578◎DuPont Emil
1579◎Woller Max P ⚠Un2-6092-M
1580◎Henn Joseph H ⚠Un2-6108-M
1582◎Goetz Jacob ⚠Un2-0449-M
1584◎Bentz William F ⚠Un2-4969
1858◎Ostro Victor ⚠Un2-4823-J
1586◎May Paul H ⚠Un2-1136-J
1589◎Pfabe Karl R ⚠Un2-3756
1595 Stanley ter crosses
1612 Second Presby Church
1613◎Wargo Joseph A ⚠Un2-6312
1617◎Haeusler W L ⚠Un2-1445
1618◎Schaaf Paul ⚠Un2-3263-R
1619◎Deats Rose L Mrs ⚠Un2-4730
1620◎Tallman N A Mrs ⚠Un2-2738
1621◎MacManus Frank ⚠Un2-6240
1622◎Schrieber Lenore Mrs
1624◎Scharf Jacob
1625◎Beck Isidor F ⚠Un2-2769-W
1626◎Thorpe Willis M ⚠Un2-5724-J
1627◎Ford Ellsworth L ⚠Un2-3253
1628◎Meyer Charles G
1629◎Sherk Lloyd J ⚠Un2-8323
1630◎Miller Arthur V ⚠Un2-2955
1631◎Eckelhofer F J ⚠Un2-5813
1632◎Salkowits Paul ⚠Un2-3263-M
1639 Pleasant pky crosses
1650◎Totenhagen C painter ⚠Un2-3929
1651 O'Brien Richard ⚠Un2-6088
Holtz Frank E ⚠Un2-5499-W
1653◎Engemann F C ⚠Un2-6110-J
1654◎Kutscha Paul G ⚠Un2-0605
1657 Kopatz Michael ⚠Un2-3222
1658 Keifer Charles ⚠Un2-1757-J
Sochor Joseph ⚠Un2-5724-M
1659◎Steiner Otto ⚠Un2-3377-J
1660◎Weiss Otto J ⚠Un2-2867
1663◎Lehmann K F ⚠Un2-6593
1664◎Robinson George ⚠Un2-2719-R
1665◎Huber Carl ⚠Un2-6572
1666◎Gramer Anton ⚠Un2-7853-R
1667◎Schiller Caroline Mrs ⚠Un2-0627-M
1668◎Felmly George L ⚠Un2-1594
1671◎Wirth Walter V ⚠Un2-1023
1672◎Pfeifer William R ⚠Un2-0398-R
1674◎Forster C A ⚠Un2-7810-J
1675◎Schaaf Carl ⚠Un2-6284
1677◎Galin Herbert ⚠Un2-7196
1678◎Ganss Henry ⚠Un2-0892
1679◎Quell Henry F ⚠Un2-5952-M
1680◎Slater Edward J ⚠Un2-126
1682 Smith John J ⚠Un2-207
1686◎Menkens Rudolf C ⚠Un2-0449-W
1690◎Briemen John
1691 Melrose pky crosses
1694◎Sokolski Ahaafia Mrs
Kerr Thomas F ⚠Un2-5952-
1697 Osborne M H Mrs
◎Osborne William ⚠Un2-276
1698◎Willemstein Hendrick ⚠Un2-4075-W
1699◎Boutilier W W ⚠Un2-6092-
1700◎Magnussen H E ⚠Un2-368
1701◎Hebetreit H C ⚠Un2-153
1702◎Eckhardt Harry G ⚠Un2-016
1703◎Markey Raymond ⚠Un2-3717-
1705◎Cavanaugh Leo ⚠Un2-0146

PORTSMOUTH WAY fr 1248 Oaland av
1832◎Speer Emil ⚠Un2-5892-
1835◎Trautweiler W J ⚠Un2-42
1838◎Lemanski E M ⚠Un2-5892
1841◎Patterson Leo J ⚠Un2-2190
1845◎Ebner George ⚠Un2-66
1848◎Williams Ralph W ⚠Un2-5892-
1849◎Ozyrozy Theodore ⚠Un2-21
1850◎Ryan Matteaw J ⚠Un2-7970
1852◎Russell George C ⚠Un2-04
1855◎Jancuska J Jr ⚠Un2-5086-
1856◎Gauld James A ⚠Un2-57
1859◎Belz Emil O ⚠Un2-5086
1863◎Furze William B ⚠Un2-428
1864◎Lagergren J H ⚠Un2-4
1867◎Quinn Robert ⚠Un2-541
1868◎Heyn Herman A ⚠Un2-6
1872◎Kriss Joseph G ⚠Un2-789
1873◎Rothschmitt A J ⚠Un2-5
1878◎Kesolits Chester ⚠Un2-0094
1879◎Hender George P ⚠Un2-3

POTTER AV fr S of Boone pl to 1 Salem rd
921◎Kooyenga Fred P
925◎Falk Fred W ⚠Un2-209
929◎Fresolone N P ⚠Un2-1
933◎Ferraro E Mrs
935◎Krause Albert A ⚠Un2-086

Potter Av—continued
939◎Dupre Vincent ⚠Un2-3120-J
953◎Hoelle Walter ⚠Un2-1496
957◎Schaefer John
961◎Chalmers Alexander ⚠Un2-6144
965◎Kahler Richard A ⚠Un2-1585
969◎Allen Herbert J ⚠Un2-5235-R
974 Vacant
975◎Reaume Norman P ⚠Un2-5235-M
976◎Brachat H L ⚠Un2-6844-R
978 Acs Rudolph
◎Haller William ⚠Un2-5246-M
979◎Covert Charles J ⚠Un2-4109
981◎Pellet Walter ⚠Un2-7851-J
982◎MacDuff Walter C
997 Morris av crosses
1012◎Lahey F P ⚠Un2-7776-M
Marsh Thurston
1013◎Shuster Samuel F ⚠Un2-0828
1016 Brewster John M
Radut Harold V ⚠Un2-1555
1020◎Duffy Hugh J ⚠Un2-2935
1021 Vacant
1022 Higa ter ends
1033◎Engel Bros Trucking ⚠Un2-6117
Engel W E Jr ⚠Un2-6117
1034◎Englert H C ⚠Un2-1561
1037◎Smith Donald F ⚠Un2-7631-M
1040◎Yamarick John ⚠Un2-5629-W
1041◎Manning T A ⚠Un2-6075
1044◎Kreh Albert ⚠El2-4228
1048◎Carracino Anthony ⚠Un2-1577
1049◎Harper N contr ⚠Un2-3423
1052◎Curtis William ⚠El3-4706
1053◎Butler Homer F ⚠Un2-3752
1061◎Matuzas Anthony
1063◎Cameron C Mrs ⚠Un2-1830
1064◎Martine Walter ⚠Un2-0636
1067◎Coughlin George F ⚠El3-2612
1070◎Walsh William R ⚠Un2-1044
1074◎Caffera N M ⚠Un2-5881
1075◎Hughson C milk
1076◎MacDonald G H ⚠Un2-1182-W
1083◎Inderlied L F
Mattis Bernard F
1087◎Chandelr E A ins ⚠Un2-5671

PRESCOTT RD fr 631 Colonial av SE to 684 Fairfield way (Incorrectly numbered)
403◎Metrione A A ⚠Un2-8574
407◎McKenna F J ⚠Un2-1819
411 Vacant
419◎Schipper H C ⚠Un2-8531
425◎Nissen Herman ⚠Un2-2514-M
415◎Kane James J ⚠Un2-1463-M
429 Vacant
435⚠Parlegreco P A ⚠Un2-1221

PRINCETON RD fr 654 Duquesne ter NW to 649 Fairfield way
325◎Gutherz Joseph A ⚠Un2-3976
330◎Ford David E ⚠Un2-4608-R
333◎Aspinall H Vernon ⚠Un2-1333
338 Bennington dr ends
339◎Zimmer John C ⚠Un2-2464-J
340◎Hubeny Anthony
351◎Embree Spencer D ⚠Un2-3517-W
354◎Higgins W T ⚠Un2-3240-W
358◎Berko John ⚠Un2-3517-J
359 Lexington rd begins
366◎Masterson E B Mrs ⚠Un2-0812
370◎Graver David ⚠Un2-1740
371◎Pfistner C Fred ⚠Un2-1557-W
375◎McElhinney M A Mrs ⚠Un2-7146-M
380◎Gebauer Walter ⚠Un2-4749

PROSPECT fr Roselle Park line to Galloping Hill rd
872◎Plonner A W ⚠Un2-6974
878◎Siebert Harry
887◎Beck August W ⚠Un2-1790-M
891 Vacant

PUTNAM RD fr 722 Salem rd NW to 663 Colonial av
301◎Westdahl S A ⚠Un2-0051
308◎Kline Harry C ⚠Un2-4608-J
311◎Crowley Al D ⚠Un2-5650
312◎Holsten George H ⚠Un2-3639
315◎Morris Tod F
319◎Price Walter C ⚠Un2-1660
325◎Zoeller Herman J ⚠Un2-1519-M
328◎Kerner John M ⚠Un2-0500
330◎Strohm George ⚠Un2-0841
332◎Preeheur Henri V ⚠Un2-5430
333◎Gibb George W ⚠Un2-1469
339◎Brecht Herman C ⚠Un2-6860-J
345◎Genander W E ⚠Un2-5573
346◎Hubert T P ⚠Un2-0046
350◎Hegarty William ⚠Un2-7157
355 Townley av crosses (2d part)
360◎Baker Joshua ⚠Un2-1728
361◎Handler Edward ⚠Un2-7844
367◎Livermore H L ⚠Un2-0235-M
370◎Barry R D ⚠Un2-5965-J
371◎Howell James A ⚠Un2-5965-M
Howell M A Mrs tchr music
300◎Marder Sol ⚠Un2-4608-W ⚠Un2-5965-M
374◎Meyer D M Mrs ⚠Un2-0576
376◎Small Roy L ⚠Un2-3788
377◎Stein Herbert J ⚠Un2-0263-W
381◎Rhodes Travis ⚠Un2-8035
384◎Oschwald Gustave ⚠Un2-2645
385◎Zalesak W A ⚠Un2-4076
390◎Spahr Clayton M ⚠Un2-2028-J
393◎Kling J P ⚠Un2-2221
394◎Blanchette W G ⚠Un2-2374
396◎Salviani A H ⚠Un2-8416-J
397◎Farrello Patrick J ⚠Un2-0231
399◎Hopf William A ⚠Un2-3265
400◎Matheson George L ⚠Un2-1067
401◎Horan John J ⚠Un2-1652
405◎Bailey James H ⚠Un2-2064
408◎Barton Frank W ⚠Un2-4879-J
409◎Blair Raymond H ⚠Un2-1929
418◎Jacobus Clayton H ⚠Un2-3389

QUAKER WAY fr 47 Oakland av W to 1286 Oxford la
1800◎Binder M L Mrs ♁Un2-4302
1801◎Peter Henry B ♁Un2-6020
1805◎Marble H A Mrs ♁Un2-0779-M
1806◎Phillips M C Mrs ♁Un2-0630
1809◎Gibb Warren L ♁Un2-3575
1810◎Stilson Harry A ♁Un2-4796
1814◎Gilmartin Leo ♁Un2-0553-R
1815◎Geissel Gustave ♁Un2-2607
1819◎Maloney John E ♁Un2-4782
1820◎Miller Raymond W ♁Un2-5051-J
1825◎Clark William F ♁Un2-2504-J
1826◎Droith Henry ♁Un2-2190-J
1829◎Zell Benjamin F ♁Un2-3895
1830◎Parnell William O ♁Un2-5125
1833◎Sticke Phiilp ♁Un2-6041
1836◎Gommel Gustave H ♁Un2-0759
1837◎Rock George E ♁Un2-2187
1840◎Hummel W A ♁Un2-5776-W
1841◎Golding Albert E ♁Un2-5188
1844 Vacant
1845◎Breg John R ♁Un2-2191-J
1848◎Dee Richard ♁Un2-5076
1852◎Reid William Jr ♁Un2-0553-M
1853◎Messer Henry C ♁Un2-3696
1856◎Walters W F ♁Un2-6388-W
1857 Einloth H Mrs ♁Un2-7271-W
1862◎Geddes Ben W ♁Un2-2190-M
1863◎Jolly James H ♁Un2-4094
1866◎Smart Russell A ♁Un2-5173
1867 Vacant
1870◎Rudert John P ♁Un2-5410-M
1871◎Miles L W ♁Un2-7271-M
1875◎Gould Leonard Jr ♁Un2-4663
1876◎Gross Ernest L ♁Un2-5566

RAY AV fr Elm to Steuben (Incorrectly numbered)
867◎Genis A J mason ♁Un2-4815
886◎Kelmer Paul F
887◎LaPoint Leon ♁Un2-5832
Maiellano F S
891◎Hoffman G M Mrs
895◎Burnett John S ♁Un2-3748
898◎Reuter John H ♁Un2-0066-J
899◎Schneider George ♁Un2-1243-J
Burnett Charles S
902◎Schmitt Albert F ♁Un2-0173
907◎Jarvis Walter A ♁Un2-0279-J
914◎Donofri Emil ♁Un2-2714
917 Struble George W ♁Un2-2082
918◎Bischoff W H ♁Un2-6381
921◎Rice Irwin S Jr ♁Un2-0066-R
922◎Blasco Louis ♁Un2-7209-M
925◎Koll Matthias M ♁Un2-7023-M
926 Peach Tree rd ends
927◎Van Natta J B ♁Un2-7398-J
929◎Strait S A Jr ♁Un2-0086
932◎Kless Frederick L ♁Un2-3383-J
934◎Kane William F ♁Un2-7158-J
935◎Cole Warner W ♁Un2-7398-W
938◎Lyons Boyd F ♁Un2-0066-M
945◎Jacobovitz J M ♁Un2-8479
944◎Walters O J ♁Un2-4402-W
943◎Sanders A J ♁Un2-3383-M
948 Schmidt George
◎Day Frank G ♁Un2-5510-M
6◎Karlik Michael ♁Un2-0066-W
952◎Pascale Genevieve ♁Un2-1427
Rettina Richard
953◎Mesick Frederick ♁Un2-7023-J

RAYMOND TER fr Crestview av to Maplewood line
— Villa ter begin
12◎Stefanelli Ernest

REMOS AV fr 2644 Spruce SW bey Killian pl (Incorrectly numbered)
2◎Sommer Frederick ♁Un2-0616
850◎Bauer Gus ♁Un2-5367
4◎Earle Harry L Jr ♁Un2-6195
18◎Connolly Arthur ♁Un2-2829-M
854◎Sheeser F R ♁Un2-5739
6◎Dohoney W J ♁Un2-6178-W
866◎Lehwald H Mrs ♁Un2-4044-J
860◎Malthner Willi ♁Un2-6160
846 Meister av crosses
9◎Koch William ♁Un2-6620
10◎Olver W F ♁Un2-2654
11◎Ern Ernest H ♁Un2-5762
13 Brodine C J
14◎Nagel Anthony A ♁Un2-1785-M
— Bancroft av crosses

RENNER AV fr Wyoming av to 501½ Chestnut
145◎Heuer Otto
147◎Kozak Paul ♁Un2-0329-R
148◎Eggenweiler R J
149◎Gotsch John M ♁Un2-7011-M
151◎Shell Leon ♁Un2-7011-J
154◎Petren Edward E ♁Un2-5817-J
157◎Brisco R F ♁Un2-4146
158◎Kress Walter P ♁Un2-6435
159◎Hamann H A ♁Un2-0329-M
162◎Blaney M Mrs
164◎Szabo Joseph ♁Un2-5817-M
166◎Voetsch W P ♁Un2-1486
169 Ellen st ends
170◎Wilshaw K E ♁Un2-2264-J
172◎Garcia Servando ♁Un2-6826-R
176◎Palmer William M ♁Un2-3872
178◎Roos John P ♁Un2-1586
180◎Konrad Karl ♁Un2-3778-J
181◎Korner William ♁Un2-5914-J
184◎Gorga Frank J ♁Un2-0539
186◎Bensen Hans ♁Un2-0120
187◎Leonhardt G A
189◎Kircher E A ♁Un2-1090
190◎Aylward E E

REVERE AV fr S of Laurel av to Maplewood line (Incorrectly numbered)
61◎Hagenbeck Herman ♁SO3-035
65◎Dlouhy Willial
67◎Haug Oscar
69 Anderson Andrew
Salzano John

Revere Av—continued
71◎Kested Arthur ♁SO3-1722
74◎Smith W B ♁SO3-5369
82◎Guthrie Joseph F ♁SO2-6119
75 Laurel av crosses
330◎Miller Primus J ♁Un2-1116-M
327◎Milsop James M ♁Un2-6442
326◎Brunjes John ♁Un2-5767-R
324◎Koelble John L ♁Un2-0924-J
325◎Hildner Peter W
323◎Moran Thomas J ♁Un2-0681
322 Dias James
320◎Sanacore Victor ♁Un2-1529-W
319◎Holle Rose M
318◎Ost Frederick ♁Un2-2803
317◎Green John J
313◎Hartkopf F E ♁Un2-1699
311◎Raub C C Mrs
307◎Schopis Otto A
305◎Goerke Arthur ♁Un2-6543
303◎Grelich Otto
295◎Howell L I apiarist
289◎Manz Gotleib

RIVERSIDE AV fr 1112 Salem rd N and NW
— Wildwood ter ends

ROBERT fr Vaux Hall rd NE to State hwy route 29
Louis pl begins
— S Sunset pl begins
1◎Gajewski A Mrs ♁Un2-4189

ROBIN LA fr 1425 Brookside dr N to County pky

ROBINSON TER fr Homestead pl NW to 465 Burroughs ter (Incorrectly numbered)
— Paff ter crosses
1268◎Stagaard Thomas ♁Un2-4944
1269◎Kastner Wilbur J ♁Un2-0872
1270◎Wollenburg H H ♁Un2-2808-R
1271◎Knath M A Mrs ♁Un2-0264
1272 Worth Charles ♁Un2-2209-M
1273 Crawford ter crosses
1349◎Ferguson G R ♁Un2-1917-R
641◎Kasmer John B ♁Un2-2129
645◎Sember Andrew J ♁Un2-2805
649◎Borner Ludwig W ♁Un2-2304-W

ROGER AV fr Vaux Hall rd to 45 Cornell pl (Incorrectly numbered)
66◎Creekmur George
11 Kisselman Eugene
85◎Gornes Annie Mrs
12 Blanton Gideon

ROOSEVELT AV fr 963 Wewanna av N to 939½ Stuyvesant av
937◎Wade James M ♁Un2-0774
941◎Morris Charles E ♁Un2-6441-R
947 Miller Oscar J ♁Un2-0513
971◎Cox Bessie F Mrs ♁Un2-0479-J
972 Vacant
975◎Bunnell Robert S ♁Un2-0930
975½ Beechwood av begins
980◎Schmitt C L ♁Un2-0479-W
981◎Carpenter G W ♁Un2-1172
984◎Higgins Ada G ♁Un2-0479-R
985◎Roland Robert ♁Un2-0479-M
◎Vollmer J R ♁Un2-1057
989◎Teufel Frederick ♁Un2-0276-J

ROSA AV fr 514 Springfield av to Valley

ROSE TER fr 1573 Julian ter NW to 1572 Walker av
1501◎Kubeler George C ♁Un2-4790-J
1505◎Nemececk M A Mrs ♁Un2-1018
1507 Houghton Percy B ♁Un2-8343
1510◎Baird Robert M ♁Un2-1319
1511◎Weiss Herbert ♁Un2-1710
1514◎Emerich R R
1515◎Phillips Nelson J ♁Un2-1128
1518◎Murphy William ♁Un2-1069
1519◎Kolek Louis J ♁Un2-4737
1522◎Bachlor Harold
1523◎Van Wert Edward ♁Un2-1735-M
1525◎Sharratt W B Rev ♁Un2-2538
1526◎MacIntosh W P ♁Un2-1516
MacIntosh U D Mrs nurse ♁Un2-1516
1529◎Rees A M Mrs ♁Un2-0399
1531◎Wesp William K ♁Un2-2305-R
1535◎Williams Frank C ♁Un2-5995-J
1537◎Petruzziello David ♁Un2-3754-W

ROSELAND PL fr 1161 Edgewood pky to Crystal pky
317◎Silva W C ♁El5-4120
322◎Hidebrandt H B ♁El3-7117
327◎Kuell William ♁El3-8656
333◎Scheckman Samuel ♁El3-3976
334◎Buzis Charles P ♁Un2-0396
335 Rutland pl begins

ROSELYN PL fr 2112 Springfield av to Maplewood line
3◎Albrecht W F ♁Un2-4958
7◎Weisbecker Joseph
10◎Bondi Mary G Mrs
11◎Spina Anthony
12◎McCool Louis A ♁Un2-3961-M
15◎Ragone William A ♁Un2-6091
16◎Bonareetz Peter ♁Un2-5427-J
20◎Keller Herman R
24◎Luycx Cornelius
27◎Frenchue August
28 Hendry Robert T
◎Kiefer Carl F ♁Un2-7028-J
30◎Ruhlerman K Mrs
31 Juhanowsky L ♁Un2-0190
32 DeLuca Edward F
◎Feschuk Michael ♁Un2-2704-M
35◎Doberenz M A Mrs ♁Un2-6354

ROSEMONT AV fr 800 Burke pky NW to 965½ Stuyvesant av
895 Route 29 crosses
901◎Lindorfer F C ♁Un2-4299
905◎Wagner Harold F ♁Un2-8028
907◎Umbreit Wayne ♁Un2-7584-M
910 Wade ter ends
915◎Karlman Herman ♁Un2-3508
919◎Schenkel Joseph ♁Un2-4620
920◎Plage George W ♁Un2-5346-M
924◎Lankay T ♁Un2-4951-R
off American Legion Memorial Home ♁Un2-4056
926 Landsdowne av ends
927 Legion dr begins
929◎Lau Warren R ♁Un2-7144-J
933◎Strunk Harry W ♁Un2-5795
937◎Wagner James F ♁Un2-0563-R
941◎Happel Walter J ♁Un2-7144-W
944◎Senger Edgar M ♁Un2-5511
945◎Irwine Robert L ♁Un2-1622
948 Beechwood av ends
951 Bond dr begins
953◎Nelson Jerry ♁Un2-6231
957◎Zahringer J G ♁Un2-7584-J
958 Lazarov Sidney M ♁Un2-4951-M
960◎Hyjek Peter ♁Un2-4674-J
961◎Martucci Peter ♁Un2-7584-W
962 Hazel pl begins
963◎Strauss Charles H ♁Un2-6359
967◎McConnell H B ♁Un2-2104
971◎Breunig Frank G ♁Un2-4980-J
972◎Stanley Walter B ♁Un2-0068
975◎Schaufelberger C J ♁Un2-1285
979◎Lorey William F ♁Un2-7135-J
981 Zahn John C ♁Un2-4811
Vail Raymond P ♁Un2-5407
Hamtil Edmund P
Riegle Ralph R ♁Un2-1456
999 Ahlers Herbert ♁Un2-7513-J
Still Lester T ♁Un2-6443-J
Hoppe Henry H ♁Un2-6109-J
Metcalfe George A ♁Un2-6109-R
Pullen Richard ♁Un2-6125-J

ROSETTA PL fr 224 Washington av N to 223 Lincoln av
413 Vacant
417 Vacant
418◎Sprague William T ♁Un2-2732-J
420◎Aunboll Hans P ♁Un2-2732-W
421◎Stehle Oliver A ♁Un2-8133
424◎Ogle James L ♁Un2-0882-M
425◎Scharfenburg Peter
428◎Jennrich Frank W
429 Kassak Peter J ♁Un2-4176
433◎Fernicola Antonio ♁Un2-8019
436◎Stork Jacob ♁Un2-5740-R
438r◎Paterson J Mrs
439◎Casalino M J ♁Un2-5274
441◎Reynolds A I ♁Un2-5740-W

ROTTER TER fr Allen av to Frank av
— Mieran ter ends

RUSSELL fr 135 Hilton av N to 2105 Springfield av
330◎Haidle F J ♁Un2-3272
334◎Rotters Rendell
336◎Schwaigert E G
338◎Lehmann Joseph ♁Un2-1551
340 Montclair av begins
342◎Walbrath F B Mrs
346◎Rhodes Albert H
350◎Prodziewicz J F
353◎Natella Anthony ♁Un2-6774-J
354◎Broeg S Mrs ♁Un2-2638
355◎Beier Carl ♁Un2-3436-M
Shaffer C M Rev ♁Un2-6774-W
358◎Zenowicz John
359 Boyden Charles J ♁Un2-3095-R
Thompson Hubert E ♁Un2-3436-J
363 Harms August
Faucher Alfred J
368◎Zuest Christian ♁Un2-3786
369◎Picciuto Giovanni ♁Un2-2675-J
Plesh Anthony
370◎Olsh J G ♁Un2-2675-M
373◎Meusel F G ♁Un2-2675-R
374 Gebhardt Valentine
375 Koll Lawrence C ♁Un2-2675-W
376◎Schmidt Henry J
379 Vorndran Frank A ♁Un2-6040
380 Magelnitski Michael
381 Blanken Arthur J
385 Voorhees William J ♁Un2-6056
398◎Crede K A Mrs
McAuliff Frank A
Smith John A
390◎Shadis Felix F
391◎Weinstein Henry J ♁Un2-3070

RUTLAND PL fr 335 Roseland pl to Cleremont ter

ST JOHN'S PL fr 382 Spring
308◎Bronner A L Mrs ♁Un2-4487-R
314◎Hanby Walter R ♁Un2-6847

SALEM RD fr Galloping Hill rd to Elizabeth river
225◎Hopton R F ♁Un2-5319-J
235◎Boeck Alois E ♁Un2-5319-R
239◎Lewis Harold N
240 Marshall av begins
241◎Schenk Carl R ♁Un2-6591
244◎Sharp George ♁Un2-1649
245◎Drexler William A ♁Un2-0860
250◎Houston W A ♁Un2-4020-J
252◎Winters O C ♁Un2-2082
253 Baer Builder Agency real est ♁Un2-1277
Baer Hans ♁Un2-1277

Salem Rd—continued
256◎Zarinko John J ♁Un2-7929-J
257◎Button William J ♁Un2-3675
260◎Diehl Robert ♁Un2-4630-M
261◎Dlouhy Frederick ♁Un2-6964-M
262◎Fuchs John Jr ♁Un2-5643-R
263◎Armbrust Victor ♁Un2-6964-W
265◎McElwain R Gilbert ♁Un2-7723-M
267◎Connahan Patrick ♁Un2-4630-J
268◎Denman E P ♁Un2-3441-M
270◎Lasco C Mrs ♁Un2-5443-M
271◎Fraebel Howard E
272◎Glebinski William W ♁Un2-1510
274◎Bauer Carl J ♁Un2-3441-R
275◎Nagel Peter J ♁Un2-6964-R
278◎Wecht M M Mrs ♁Un2-2449
279◎McCani Michael J ♁Un2-6964-J
282◎Vaeth Rudolph T ♁Un2-1920
283◎Schaible A Mrs ♁Un2-6175-W
Schaible L C A surgical instrument mfr ♁Un2-6175
290 Fulton st begins
300◎Heemminger Otto
301◎Pullan S Edward
303◎Martin John ♁Un2-2743-W
304◎Rine Fred H ♁Un2-2285
306◎Morlock Robert M ♁Un2-1229
307◎Burak Nicholas A ♁Un2-6457
310◎Krauth G W ♁Un2-2978-J
311◎Fossett M M ♁Un2-2411
314◎Tallman Herbert L ♁Un2-5895-M
315◎Danner John ♁Un2-1957-R
316◎Frank William ♁Un2-6548
317◎Long John F ♁Un2-6212-J
320◎Dzorny August
321◎Raisch Frederick ♁Un2-1862-J
323◎Field Benjamin A ♁Un2-8208-J
324◎Bartlett Edgar T ♁Un2-3574
325◎Mohney George H
326◎Wainwright Henry
331◎Wagner Arthur ♁Un2-2978-W
332◎Partl Louis ♁Un2-4840-J
333◎Scala Vincent A ♁Un2-3685
335◎Swantes H G
336◎Jasinsky Peter J ♁Un2-1533
338◎Rowe Jack E ♁Un2-4840-W
339◎Hukill James V ♁Un2-4625
342◎Cameron Albert T
343◎O'Neill James F
345◎Riezer William ♁Un2-6345
346◎McKenzie Donald ♁Un2-4840-M
348 Livingston av begins
350◎Davidson Oscar C
354◎Finkel Anton A ♁Un2-2672
355◎Hoblit Sheriden ♁Un2-6154-W
357◎Heiss John H ♁Un2-6786
358◎Wanner Otto ♁Un2-0583-R
359◎Guthrie James G ♁Un2-5884-M
362◎Dykeman C E ♁Un2-0583-M
363◎Gustafson A A ♁Un2-1267-J
366◎Hoppe Richard Jr ♁Un2-0638
368◎Fischer F G ♁Un2-1370-J
369◎Petricek Milton F ♁Un2-8288
372◎Palmer Michael J
382◎Bross Richard F ♁Un2-5894-J
386◎Shortlidge W P ♁Un2-5894-W
390◎Zoeller George F ♁Un2-5479-J
392◎Amborn F E Jr ♁Un2-4931-J
393 Forest dr ends
394◎Oliver Eugene A ♁Un2-5150-M
396◎Miller James E ♁Un2-0831-R
400 Whitewood rd begins
401◎Essig Carl ♁Un2-3865-J
409 Huntington rd ends
482◎Scott W E ♁Un2-7099-J
486◎Albert William C ♁Un2-2730
500 Cambridge dr begins
512◎White Clarence J ♁Un2-1694
520 Meade ter begins
552 Stockton rd begins
544◎Blanche Edward R
564 Plymouth rd begins
642◎Vitell Charles ♁Un2-5437-M
646◎Rosenberg George J ♁Un2-5328-M
650◎Kerstetter M I ♁Un2-4828
654◎Emberger J Vida ♁Un2-4772
658◎Fogarty Thomas F ♁Un2-0653
661◎Schultheiss J P ♁Un2-6655
662 Vacant
665◎Burke James W ♁Un2-2474-W
666◎Stephenson Clay ♁Un2-3743-M
669◎McGill James F ♁Un2-1238
673◎McKenny Franklin ♁Un2-3743-R
677◎Kuch Walter A ♁Un2-6910-M
681◎Dietl Anthony G ♁Un2-0948
648 Halsey av begins
685◎Stenhouse John ♁Un2-1638
691◎Naedele D M Mrs ♁Un2-4131
693◎Delpit Warren ♁Un2-5421-M
701◎Snaith F I Mrs ♁Un2-5883
704 Wayne ter begins
712◎Salvay Paul F
715◎Benedict Clara
721◎Loos Joseph ♁Un2-2028-R
722 Putnam rd begins
723◎Kasper Charles J ♁Un2-4175-J
727◎Fricke Carl B ♁Un2-7899-J
731◎Stephens Edward M ♁Un2-7536-M
735◎Wolff John J ♁Un2-1827-J
736 Minute Arms rd begins
739 Vacant
740◎Lepow Irving ♁Un2-5205
747 Vacant
812 Broadwell av begins
815◎Hirschoff A T ♁Un2-8327
817◎Grunt Louis
819◎Gold Morris ♁Un2-7691-M
822 Sherwood rd begins
829 Townley Presby Church
840 Huguenot av begins
861◎Minger John W ♁Un2-5207-W

Salem Rd—continued
864◎Florentine Neno P ♁Un2-5496
867◎Albrecht John H
871◎Morris Oscar A ♁Un2-5483
875 Vacant
876◎Fuko Kalman L ♁Un2-5639-W
880◎Bergman Allen S
884 Vacant
891◎Krauss Fannie Mrs ♁Un2-0573
893◎Spirenger Adolf
898 Freed John
928 Huguenot av begins
931 Beverly rd crosses
932◎Hansen Herman G ♁Un2-4305-M
933 Dittrick Marion Mrs ♁Un2-5680-W
935◎Hollander Willliam ♁Un2-2522-J
937◎Osmers Archibald ♁Un2-0137
938◎Hansen Carlo A ♁Un2-1607-W
939◎Lesin William F ♁Un2-0291-R
940◎Salm John H ♁Un2-0621-R
948◎Oesterheld John C
949◎Davis Philip A ♁Un2-5106
950 Bischoff John M ♁Un2-0291-W
951◎Pearse C A ♁Un2-2782
952◎Daubner George H
953◎Olson Franklyn ♁Un2-1560
954◎Soar John P ♁Un2-4071
955◎Nash Joseph ♁Un2-5629-J
956◎Israel R E ♁Un2-0013-W
959 Christoph F T MD ♁Un2-1807
◎Heim L Mrs ♁Un2-1807
961◎Wilbur John ♁Un2-0291-J
962◎Eppler A Mrs ♁Un2-1094
966◎Crosby Arthur L ♁Un2-0013-J
967◎DuBois Frank J ♁Un2-5639-R
970◎Klabin Robert ♁Un2-2776-W
972◎Melkowitz W W ♁Un2-2522-M
973◎Owen P MD ♁Un2-6473
975◎Gibilisco Antonio
976◎Fudge Thomas
979◎Webster Louis ♁Un2-5639-J
Vacant
980◎Otto Mary M Mrs
983◎Pearse Herbert ♁Un2-4305-J
984◎Stafford William C ♁El2-7427
987◎Bach Herbert
989◎Segner F P ♁Un2-5680-J
996 Burdett Allen G ♁Un2-0291-W
999 Morris av crosses
1005 Oxman A dentist ♁Un2-1873
1009◎Gargano Louis P ♁Un2-3120-W
1015◎Lakin N H
1019◎Bowes E D ♁Un2-6313-R
1023 Higa ter begins
1025◎Wilpon Julius ♁Un2-5676
1083 Bolan Edward J
1027◎Berkowitz L ♁Un2-2670
1029◎Henry Edwin L ♁Un2-4652
1030 Stummer George ♁Un2-6743
1033◎Crater Harold L ♁Un2-7679-W
1037◎Lucas Milton
1042 Elberson's Floral Shop ♁Un2-0299
1044 Elberson T F delica ♁Un2-0299
1048◎Elberson Thomas F
1050 Allgood Ira
1052 Vaux Hall rd begins
1070 Salem Auto Repair ♁Un2-3185
1074 Magnolia pl begins
1085◎Thierry William A
1086 Fresolone Vito ♁Un2-6445
1087◎Pollett Albert J
1088 Jacobus G W ♁Un2-5235-J
1089◎Havanki John ♁Un2-6376-W
1090◎Kubizna L contr ♁Un2-5703
1091◎Kuryiko Michael
1093◎Lerman Leonard ♁Un2-4922-M
1095◎Gulich Stephen
1097◎Balding Corneil
1098 Fisher V I Mrs nurse ♁Un2-2605-J
◎Ramsey A J ♁Un2-2605-J
1099 Potter av ends
1100◎Ries Arthur A ♁Un2-0543
1104 Zentz William E ♁Un2-2980
1110◎Goeddert Eugene E
1111◎Delap E Mrs ♁Un2-7851-R
1112 Riverside av begins

SAVITT PL fr Hoover pl NE to 250 Elmwood av
920 Union Woodworking Co ♁Un2-4451
930 Vohden J J Jr real est
934 Friedel Marcus Co roofers

SAYRE RD fr 1495 Morris av N and NW and N to Vaux Hall rd (Incorrectly numbered)
— Brookside dr ends
1037◎Fiorito Angelo ♁Un2-1434
1045 Herrity Joseph
◎Weber H E contr ♁Un2-2417-J
1053 Freiburger Edward A
◎Jones Ernest G ♁Un2-3481-M
1073 Reuter Kenneth ♁Un2-2063-M
◎Hewitt Ralph ♁Un2-0130
1083◎Bland Edward L ♁Un2-3131-J
— Route 29 crosses

SCHAEFER LA fr off Magie av
—◎Kapsch Paul ♁El2-9869
—◎Michel John Jr
— Schaefer Chas & Son of NJ Inc grain
— Schafgens August ♁El2-7010

SCHMIDT AV fr 1781 Vaux Hall rd to 71½ Earl
20 Vacant
22◎Ansel Carl G
23◎Giordano Anthony Jr ♁Un2-0103
24◎Miller Rose Mrs
26◎Smagowicz Frank ♁Un2-0093-M
32◎Jungblut Paul P

Schmidt Av—continued
33◎Vollherbst Frederic ♁Un2-1744
34 Baker William H ♁Un2-2309
35◎Butler Ralph
37◎Weigand Edward R
39◎Boehler Emil H ♁Un2-1730-J
41◎Puschmann S J ♁Un2-8584
42◎Sarre Martin P ♁Un2-0093-J

SCHNEIDER AV fr 2597 Morris av to Standish av (Incorrectly numbered)
1011◎Catullo Daniel E ♁Un2-6070
1012 Cole Richard ♁Un2-1467
◎Gras Alfred ♁Un2-1877-J
◎Hoermann W E ♁Un2-1416-W
Rosenberg Irving ♁Un2-1452-M
1015◎Roensch Henry H
1018◎Siksnius A P ♁Un2-1452-R
Weidele Lloyd B
1022 Whittier pl begins
1025◎MacLoughlin Joseph ♁Un2-4706
1027◎Flader George ♁Un2-1452-J
1028 Vacant
1031◎Holtaway James H ♁Un2-0496
1032◎Van Hoeke O N ♁Un2-7246-J
1035◎Temple James M ♁Un2-0059-W
1036◎Parisi Nicholas W ♁Un2-7832-M
1037◎Jenkins William
1039 Colgan William J ♁Un2-0059-J
1041◎Duffy Patrick M ♁Un2-7832-J
1042 Browning pl begins
— Vacant
— Vacant
— Vacant
— Vacant
— Vacant
— Vacant
— Vacant
— Vacant
— Vacant
— Vacant
— Burns pl crosses
— Leslie st crosses
1103◎Ryerson K R ♁Un2-7340-R
1106◎Rathgeber G H ♁Un2-7542
1105 Hawthorne av crosses
— Linn av ends
— Standish av ends

SCHUYLER WAY fr Pitcher ter NE to Plymouth rd
537◎Vincent Isaac H

SEATON AV fr S of Killian pl to Spruce
— Meister av crosses
— Bancroft av begins
— Killian pl begins

SELFMASTER PKY fr 278 Colonial av N to 297 Kawameeh dr
570◎Owens T A ♁Un2-1965
574◎Schroetter F J ♁Un2-4180-W
578◎Lightholder S M ♁Un2-1703
582◎Nelson A B ♁Un2-4908
586 Ruppel C J ♁Un2-1924
601 Crawford ter crosses
603◎Bowler H F ♁Un2-2661
606◎Fielding L G ♁Un2-0202
607◎Brant H L ♁Un2-0316
610◎Barlow G W ♁Un2-0321-W
611◎Schenk John C ♁Un2-0771
614◎Diehl O R ♁Un2-2720
615◎Metzger E L Mrs ♁Un2-0899
618◎Dooner George ♁Un2-8427
Shannon John A
619◎Handschin W ♁Un2-2680
622◎Koenig Albert F ♁Un2-3379
623 Marsh Daniel ♁Un2-0508
626◎Alpaugh Henry ♁Un2-1948
627◎Simonet J A ♁Un2-5092
630◎Swick L J ♁Un2-1440
631◎Buergel Hans ♁Un2-5672-W
634◎Teufel C F ♁Un2-0321-M
635 Perger F W ♁Un2-7049-R
◎Busch W J Un2-6572-J
638◎Gitlin H L ♁Un2-2762-J
639 Cooke E M Mrs ♁Un2-5955
◎Strodel Kaspar ♁Un2-7049-W
642◎Seidel M A ♁Un2-7049-M
643 Russell Henry R
◎Neely Robert ♁Un2-4803
649 Burroughs ter crosses
651◎Meyer P H ♁Un2-1619-M
654◎Wright W G ♁Un2-2581-J
Staat William H
657◎Rohe H F W ♁Un2-2088-J
658◎Albert Fred ♁Un2-2495-W
Sugo L E ♁Un2-7816-J
662◎Beck Werner ♁Un2-2495-M
Karlsen H B ♁Un2-2088-M
663◎Lott W J ♁Un2-5996-J
665◎McKay Joseph ♁Un2-7942-W
668◎Buck N W ♁Un2-0661-M
Burfield Robert P
669 Kartzman L W ♁Un2-7664
670 Phillips ter ends
673◎Zukauckas G J ♁Un2-0661-R
677◎Deck J N ♁Un2-0561-R
678 Schumaher F C
◎Wysocki V S ♁Un2-2831-J
681◎McMurray Andrew ♁Un2-7041-M
684◎Gates William ♁Un2-7041-J
685◎Waryn W P ♁Un2-7044-R
686◎Merklin W J ♁Un2-6673
692◎Lewis R W ♁Un2-1504-J
697◎Hoglund Nils ♁Un2-7752
Hoglund Engineering Co Inc mach ♁Un2-7752
699◎Hahn G V ♁Un2-2340-J
701 Winfield ter crosses
707◎Graf Frank M
711 Wolfe L E ♁Un2-0648
815 Vacant

SERVICE DR fr 1756 Union av

SERVIS AV fr 963½ Magie av NE to 924 Buell av
— **Cabot av crosses**
— **Floral av crosses**
— **Lakeside pl ends**

SEYMOUR AV fr SE of Gruber av to to Burnet av
2411 Obermann R E ♁Un2-7783-M
2417◎Gregorio Nicholas V
2419◎Tannenbaum Irving ♁Un2-7624-W
2423◎Cassak A L ♁Un2-7783-J
2427◎Rose W G ♁Un2-7573-J
2433 Vacant
2434 Gruber av ends
2437◎Veronick Max ♁Un2-7573-R
2438 Vacant
2439◎Koplik Milton ♁Un2-7573-M
2443 Vacant
2447◎Yuhl E J ♁Un2-7624-J
2451◎Braz J P ♁Un2-7624-R
2455◎Schuman A E ♁Un2-7783-R
2456 Irvin av ends

SHEARER AV fr Magie av to Buell av
412◎Smith J H ♁El5-4091
418◎Tausch Mathias ♁El5-5027
423 Vacant
424◎Norfolk F O ♁El5-5735
429 Vacant
430 Vacant
433 Vacant
434 Vacant
437 Vacant
438 Vacant
441 Vacant
442 Vacant
446 Vacant
447 Vacant
450 Vacant
451 Vacant
455 Cabot av crosses
495 Floral av crosses

SHERIDAN fr S of Woodside rd to N of Elm
— **Woodside rd begins**

SHERWOOD RD fr 822 Salem rd NW to 741 Colonial av
302◎Walker J M ♁Un2-5378-M
311◎Marzulli A M ♁Un2-5378-J
312◎Norton R T ♁Un2-8085
316◎Gebhardt Jacob ♁Un2-5943-R
320◎Ryan W P ♁Un2-5943-M
321◎McGinly W J
323◎Corson Roy ♁Un2-4057
324◎Stichter W E ♁Un2-2-7256
327◎Reed F L ♁Un2-4988
330◎Anderson A M ♁Un2-5794-M
333◎Young E C Mrs ♁Un2-4268-J
336◎Roznoy L W ♁Un2-4268-W
337 Vacant
351 Townley av crosses
363◎Adams G M ♁Un2-5053-J
364◎Marter C E ♁Un2-1213
365◎Kelleher C Mrs ♁Un2-7086-J
368◎Gill Raymond ♁Un2-20495
369◎Schweikert A W ♁Un2-5053-M
373◎Obner A A ♁Un2-4307-M
377◎Dietrich Herbert ♁Un2-7299-R
380◎Wheiler R F ♁Un2-3455
381◎May R A Jr ♁Un2-1852
384◎Wagner Jesse ♁Un2-5787
385◎Hoerrner M M ♁Un2-3586-M
388◎Pecklers A J ♁Un2-3586-R
389◎Gautier C L ♁Un2-2972-M
391◎Boyd A R ♁Un2-3586-W
392◎Kappler E J Mrs ♁Un2-5340-J
395◎Stevens William ♁Un2-5340-W
396◎Gramm E B ♁Un2-3875-W
399◎Elste H E ♁Un2-0415
400◎Stewart C R ♁Un2-7935-M
403◎Kneff Arthur ♁Un2-4850-J
404◎Anderson J S ♁Un2-5340-M
407◎Coleman J K ♁Un2-3617
408◎Low Donald J ♁Un2-5149

SHETLAND DR fr 2183 Kay av NW and SW and NE to 2184 Tyler
1316 Vacant
1322◎Sink Joseph S
1324 Spagna R P ♁Un2-7539-J
1327◎Connell J J ♁Un2-8347

SIDNEY AV fr Caldwell NW to Chestnut

SINCLAIR AV fr SW of Mercer av NE to 164 do
5 Vacant
7◎Fix E C ♁Un2-6715
9◎Poole Frederick A

SMITH fr 993 Vaux Hall rd to 824 Valley (Incorrectly numbered)
21◎Brown Budroe ♁Un2-1381-J
19◎Fernandes J D
20 Emery G C Mrs ♁Un2-1795
59◎Zimmerman John
18◎Mitchell A A ♁Un2-4606
63 Pischaro Charles
68◎Dombrosky A R ♁Un2-3540
69◎Roehrich G G ♁Un2-1791-R
71◎Price M M ♁Un2-6169
6◎Prather Sloan
75◎Hayes M M ♁Un2-2542
77◎Flournoy G N ♁Un2-4311
79 Howe I T ♁Un2-2990

SOPHIA AV fr 2366 Springfield av N to West Side av (Incorrectly numbered)
16◎Scott F W ♁Un2-6789-M
20◎Hendricks E A Mrs ♁Un2-6569
25◎Hayes Yancey
1◎Anderson Louis ♁Un2-3882
28◎Barnes W C ♁Un2-2742-J

SOUTH DR fr 896 Colonial av NW to 880 Suburban rd
— Midland blvd crosses
— Greenwood rd crosses
— Suburban rd crosses

SOUTH PARK TER fr 915½ Chestnut NW and NE to 106 Elmwood av
864◎Williams S T ♁Un2-4710-W
867◎Assell Thomas W
870◎Ghuzzi K B ♁Un2-6181-W
873◎Repetta S T ♁Un2-5583
876◎Ghuzzi Adolph L
879◎Ledig R J Mrs ♁Un2-5593-M
883◎Ruppert J C ♁Un2-1885
886◎Autenrieth Caroline Mrs ♁Un2-2189
887◎Brush E M Mrs
Brush E J ♁Un2-6181-M
888◎Tully G H ♁Un2-6181-R
892◎Anderson C A ♁Un2-2613-M
893 Creamer T J ♁Un2-2613-W
894◎Berry Michael ♁Un2-4710-J
896 Skuya Anthony
899◎Batchelder G S ♁Un2-2613-R
903◎Goerschner F L ♁Un2-2336
909◎Link George ♁Un2-0733
913 Mueller Eugene ♁Un2-5593-R
916 Orchard ter begins
919◎Riviere W P
920 eadley ter begins
923◎Hofacker Charles ♁Un2-3892
927◎Hutcheson J M ♁Un2-5457
Waters J J ♁Un2-7218-W
930◎Sagendorf Robert ♁Un2-5247
931◎Pellegrin C N ♁Un2-1027

SOUTH SUNSET PL fr Robert
3◎Elliott S E ♁Un2-7698-M
6◎Gajewski Leo ♁Un2-7698-J

SPRING fr 274 Newark av to 279 Washington av
368◎Zimmerman P H
382 St John's pl begins
385 Monticello st ends
386◎Kelly J T ♁Un2-2936-R
387◎Mealling William ♁Un2-4993
390◎Urbanowitz T ♁Un2-4664
394◎Farrar F L ♁Un2-0959
395 Berges pl begins
400◎Jaeger H F ♁Un2-4059
402◎Bode Paul J ♁Un2-0834
403◎Ruh August ♁Un2-4072-M
406◎Bergwardt W H ♁Un2-3896
409◎Myer Henry ♁Un2-6536
410◎Ferrer J H ♁Un2-0261
411◎Bronner A E ♁Un2-1875

SPRINGFIELD AV fr Maplewood line to Springfield line (Incorrectly numbered)
— Millburn av ends
2035◎Stanley E Mrs ♁Un2-4649
2039 New Crystal Restaurant ♁Un2-4793
2041 Hall Liquor Co ♁SO2-7628
Vacant store
2045 Elliott Cleaners ♁Un2-7036
2047 Hock F C Jr conf ♁Un2-3126
2049 Vacant store
2051 Viviani E produce ♁Un2-3937
2053 Rundstedt R delica ♁Un2-7114-R
2055 Eng C laundry
2056 Greenberg H delica ♁Un2-6894
2057 Bournoutian N tailor ♁So2-2275
2058 Minasian B shoe repr
2059 Smith's Market meat ♁So2-2807
2060 Avogliano A barber
2061 Crystal Bakery ♁Un2-2835
2063 Weir's Service gasoline
Free Public Library (Vaux Hall Branch) ♁Un2-1078
2065 Tricarico D poultry ♁Un2-2550
2072 Vacant store
2080 Byron ter begins
2081◎Chaika A tavern ♁Un2-3096
Padalino Frank
2083 Maroukis J M rest
2084 Poppke William R & Sons meat ♁Un2-5631
2086 Sybil's Beauty Salon ♁Un2-5369
Gaddies Sybil
2087 Lepore Donald
Plastic Laminating Corp ♁Un2-6100
Ace Drawing Equipment Corp mfrs ♁Un2-6100
American Blue Print Co ♁Un2-6100
2089 Ceres Alfred
Termini Constance Mrs
2091 Samuels J autos ♁Un2-1386
2104 Crane W H ♁Un2-4321
2105 Russell st ends
2112 Roselyn pl begins
2113 Auth G J ♁Un2-6918-W
2113 Ott E meat ♁Un2-2060
2117 Vaux Hall PO ♁Un2-6746
2120 Doberenz M A Mrs druggist ♁Un2-2705
Rosenstein S L MD ♁Un2-4867
Winchurch Albert J
2122 Dee's Grocery & Delicatessen ♁Un2-4789
DeMayo A tavern ♁Un2-3072
Dupre Noel F
2124 Albrecht E grocer ♁Un2-6918-J
2125 Maroukis R Mrs rest
2125½ Tower st ends
Gerber H produce
2130 Crestview av begins
2133 Vaux Hall Tailor Shop ♁Un2-2564
Cerverka Miroslav
Zrinko K A Mrs
Sea Breeze Co air conditioning ♁Un2-1645

Springfield Av—continued
2133r Klein W auto repr
2139 Bill's Service Center ♁Un2-3179
Stiles st ends
2147◎Lakin Lamont ♁Un2-7028-M
Bredbenner Harry R
2153 Davis Elinor Mrs
Crutcher M W Mrs beauty shop ♁Un2-7227-J
2154◎Sturm A Mrs grocer ♁Un2-1272
2155◎Brauss Charles
2159 Viberti C shoe repr
2163 Vacant store
2165 Vacant store
2165½ Miller st ends
2166 Maple av begins
2167 Horstmann C F tavern ♁Un2-3065
2170 Hilton Screen & Lumber Co ♁Un2-7108
2171 Mongioi A barber
◎Magod Harold
2173◎Boffa Pasquale ♁Un2-4403-R
2174 Manaco Lorenzo
Manaco Anthony
2179 American Stores Co grocers
Pioneer Hardware & Plumbing Supply Co
2180◎Watts J E dentist ♁Un2-2141
2181 Odonnell C conf ♁Un2-3134
2187 Farrington st begins
2193◎Klein G F ♁Un2-6048-J
2195 Lippe H G ♁Un2-3194
Wells Albert
2201 Keyes M gasoline ♁Un2-3148
2203 Vaux Hall rd crosses
2204◎Ryan T J tavern ♁Un2-3155
2207◎Steward William H
2210 Vacant store
2215 Zarrello F storage
2240◎Damato Ruth Mrs ♁Un2-1276
2241 Marion st ends
2242 Boston st begins
2266◎Rosenberg S S
2225 Doggett Allie ♁Un2-7175-J
◎Witcher John ♁Un2-7170-W
2264 Vacant
— Amboy st begins
2227 Brown Frederick L
Barnes Charles
2229 Zarrello F cabinet mkr ♁Un2-5169
2266 Girard av begins
2235 Crescent Golf Practice Fairways ♁Un2-3159
2282 Bruder Mary Mrs
— Windsor av begins
2286◎Miller John H ♁Un2-6924-R
2290 Chicago st begins
— East Side av begins
— West Side av begins
2335◎Dvorin Isaac ♁Un2-3073
2293 Shadowbrook Dairy Farms ♁Un2-3073
2326◎Packwood E Mrs
2339 O'Donnell M F ♁Un2-4254
— Aradia pl ends
2226 Barksdale Richard
2360 Raub Wilbur H
2293◎Eichert Rose Mrs
2299◎Massino Daniel ♁Un2-4698-M
Bredbenner W E
2364 Vacant
2366 Sophia av begins
2309 Raub Willard
◎Gegenheimer W ♁Un2-2554
2370 Bertha av begins
2345◎Maiolino S landscape gardener ♁Un2-5052-W
2346 Banner M B ♁Un2-1068
Vacant store
2348 Emily av begins
564 Robinson J P gasoline
566 Dugger G J
566½ Baptist Church
568 Mary av begins
568½ Martha av begins
570 Brown G interior decorator ♁Un2-2869
524◎Chavious J P ♁Un2-7122-W
524 Payne Frank ♁Un2-7122-M
514 Rosa av begins
520 Valley st ends
— Harold st begins
— Miller Richard A & Sons millwkrs
—◎Meyers Joseph R
— Club Diana

SPRINGFIELD RD fr Elizabeth line to Vivian ter

SPRINGFIELD RD fr Kenilworth line to Liberty av
2 Schon J Tool & Machine Co ♁Un2-2091
—◎Harris Anna Mrs ♁Un2-2872-R
—◎Sipples John T ♁Un2-1268-J
—◎Gargano Joseph ♁Un2-6282-J
— Vacant
— Highway 29 Eastbound crosses
— Highway 29 Westbound crosses
—◎Hamann Oscar ♁Un2-1854
— Oscar's Tavern ♁Un2-1854
— Ortalis Engineering Co ♁Un2-7232
— Carpenter Steel Co The ♁Un2-7232
— Milltown rd begins
— Farcher's Grove tavern ♁Un2-4129
—◎Farcher Charles ♁Un2-4129
— Liberty av begins
— Battle Hill Golf Course

SPRUCE fr 2460 Morris av SW and W and NW to 2820 do (Incorrectly numbered)
— Spruce Street Florist ♁Un2-2767

Spruce—continued
318 Jesse pl begins
329◎Eckle L R ♁Un2-5469-J
330◎Kaffke H A ♁Un2-5469-R
318 Bahr Peter ♁Un2-7812-J
1◎Natuchka C Mrs ♁Un2-2767
—◎Bashford G S far ♁Un2-0342
— Vacant
— Seaton av ends
2620◎Bardy Gussie Mrs ♁Un2-4119-J
2591◎Kiepfer Louis
2595 Vacant
2607◎Pagliaroli Emilio ♁Un2-7346-J
2611◎Kupfer George ♁Un2-1485-J
Stuyvesant Building Construction Inc 2-1485-J
2626◎Bardy Edward
2627 Burlington av begins
—◎Mertineit W E ♁Un2-4325
2629◎Weber Elmer J
Creter Frederick ♁Un2-4119-W
2635 Vacant
2639 Vacant
2640 Vacant
2643 Vacant
2644 Remos av begins
2664◎Brown C D ♁Un2-6126-W
2649 Union Neon Sign Co ♁Un2-4325
2662 Moessner av begins
2666◎Ahearn A W ♁Un2-1243-M
2670◎Masters D P ♁Un2-7158-M
2673◎Zimmerman C G elec ♁Un2-1811
2674◎Simon J carp ♁Un2-4420
2679◎Zimmerman C G ♁Un2-1811
2708 Liberty av crosses
2712 Vacant
2720◎Vogel C H ♁Un2-7685-W
2727◎Russell R C ♁Un2-3262-R
2731◎Chaikowsky Alexander ♁Un2-3262-W
2734◎Tirsbier R carp ♁Un2-4686
2735 Braun ter begins
2738 Vacant
2739◎Henshaw D V ♁Un2-6616
2747◎Brehm Otto J ♁Un2-6799
◎Healey E Mrs
2751◎Allemand Frank W ♁Un2-7168-R
2755◎Unhert Alfred ♁Un2-0572-M
2761◎Kern Harry C ♁Un2-1466
2767◎Mezzo Mario
2775◎Kleindienest Arthur ♁Un2-6183-M
2776 Harms C G
2779 Dykes ter ends
20◎Burger O J ♁Un2-6739
18 Vacant

STANDISH AV fr Burnet av to Schneider av
— Schneider av ends

STANLEY TER fr 1600 Stuyvesant av NW to 1759 Burnet av
2021 May st begins
2027◎Eckstein John H ♁Un2-1892
2029◎Martin Clarence F ♁Un2-6092-W
2031◎Fischer Ernst F ♁Un2-6092-R
2033◎Reiss Frederick W
2039 Van Ness ter begins
2049◎Brown M Ella ♁Un2-0449-J
2050◎Furst R J ♁Un2-1016
2054◎Morio Rudolf ♁Un2-0398-M
Retzlaff Frederick ♁Un2-0398-J
2500◎Caruso Louis ♁Un2-1031
2056◎Gauss Eugene ♁Un2-2465-M
2057 Edmund ter crosses
2062◎Burkhardt Birdie Mrs ♁Un2-2573
2068◎Gebhard Erwin R
2069 Grenz Edward L ♁Un2-3717-J
Wedin Charles F ♁Un2-7693-M
2070◎Wortman Albert J ♁Un2-7693-R
2072◎Jerome Harry R ♁Un2-4721
2073◎Voigt Hugo E ♁Un2-4822
2074◎Wenisch F C ♁Un2-1298-W
2077 Porter rd crosses
2096 Dominiak M A Mrs grocer ♁Un2-3081
2099 Andrew st crosses
2106◎Tierney Michael ♁Un2-4880-M
2117 Hillcrest ter crosses
2121 American Concrete Pipe Corp mfrs ♁Un2-0900
2126 Corona Machine & Tool Co ♁Un2-0265
2130 Ashwood ter ends
213 Rahway Valley RR crosses (overhead)
2146 Hind Steel Co Inc steel ♁Un2-2600
2167 Kingston Coal coal ♁Un2-0690
2200 Unionville Auto Wreckers Inc ♁Un2-0049
2206◎Thomae C M ♁Un2-0710
Thomae R C excavating contr ♁Un2-0710
2248◎Farrell Joseph R ♁Un2-1208

STATE HWY ROUTE 29 fr Elizabeth river SW and W to Springfield line
— Underhill's Service Station ♁Un2-3111
— NY & NJ Barrel & Steel Drum Corp ♁Un2-7695
— Piggly Wiggly Bar-B-Que rest ♁Un2-3032
— Green Acres Driving Range golf ♁Un2-7287
— Robert st ends
— Erhardt st ends
— N Sunset pl ends
— Highland av ends
— Vaux Hall rd crosses (overhead)
— Garden State Motor Lodge hotel ♁Un2-5473
— White Palace Restaurant ♁Un2-3176

State Hwy Route 29—continued
— **Sayre st crosses**
— Esso Service Station
— Broda & Sons Esso Servicenter gasoline ♁Un2-3925
— American Shuffleboard Co ♁Un2-8550
— American Cabinet & Billiards ♁Un2-8550
— Hy-Way Bowl bowling alleys
— Cave The tavern
— Pusey C T furniture
— Griswold Garden Furniture & Pottery ♁Un2-1046
— **Oakland av crosses**
— **Dawes av crosses**
— **Mack st begins**
— Prost J F & Son contrs ♁Un2-2611
— Gene's Service Station ♁Un2-3954
— **Morris av crosses**
— **Boyd av begins**
— **Ingersoll ter begins**
— **Floyd ter begins**
— **Grandview av begins**
— **Selfmaster pky crosses**
— **Rosemont av crosses**
— Vacant
— **Buchanan st ends**
— **Wade ter ends**
— **Wewanna av crosses**
— **Chestnut st crosses**
— **Stuyvesant av crosses**
— **Fairway dr ends**
— **Colleen ter begins**
— Roessner J K Jr gasoline ♁Un2-3269
— A K Tool Co ♁Un2-3167
— **Caldwell av crosses**
— **Henry st begins**
— **Madison av crosses**
— **Sidney av crosses**
— **Lafayette av crosses**
— **Doll av crosses**
— **Chestnut st ends**
— Flagship Restaurant ♁Un2-3101
— Leo's Union Diner Inc ♁Un2-3137
— Vacant
— Vacant
— Vacant
— Beacon Cabinet Mfg Co ♁Un2-6878
— Vacant
— Vacant
— LeBar & Dunn gasoline ♁Un2-3106
— Sherwood Fine Furniture
— Hitchin Post The rest ♁Un2-3170
— Kuhn Adolph ♁Un2-7388-J
— **Ball av crosses**
—◎Nealon William H
—◎Beuttenmuller Alfred ♁Un2-4921
— Drive In Theatre ♁Un2-2109
— S & G Theatres Inc ♁Un2-2109
— Miele R iron ♁Un2-0944
— Verito Corp oil ♁Un2-1464
— **Rahway Valley RR crosses**
— Schneider A & Co smelters ♁Un2-6843
— Truland Chemical & Engineering Co ♁Un2-7260
— Gelb R & Sons mach ♁Un2-4900
— Colangelo Waste Material
— Smith Tractor & Equipment Co mfrs ♁Un2-6200
— Vacant
— Union Steel Corp ♁Un2-2600
— Gulden Furniture The ♁Un2-8197
— George's Grove tavern ♁Un2-1946
— Erdmann Ernest
— Butler's Garage ♁Un2-2084
— Dallmus Tool Co ♁Un2-1053
— Electric Motor Repair ♁Un2-5673
—◎Leuschner Walter M ♁Un2-5693
— Speedway Diner ♁Un2-3124
— Kurz A R gasoline ♁Un2-2328
— **Springfield rd crosses**
— A K Machine & Tool Co
— Walters Driving Range golf ♁Un2-8042
— Vacant
— Vacant
— Oscar's Bar ♁Un2-3097
— Rostock Samuel ♁Un2-2153
— Rostocks Service Station
— Lincoln Tool Co ♁Un2-8548
— Romano Service Station ♁Un2-2254
— Colangelo Victor ♁Un2-6074-R
— Cemetery
— Union Trucking Co ♁Un2-5787
— Ehrbar Equipment Co mach mfrs ♁Un2-7400
— **Greeley av crosses**
— **Koehl st crosses**
— **Monroe st crosses**
— **Trent pl begins**
— **Jefferson av begins**

STECHER AV fr 1398 Stuyvesant av to W of Webster ter
2011 Frazier Elmer F ♁Un2-7771-R
Keegan Grace Mrs
Sehle Helen Mrs
2012◎Moessner Oscar ♁Un2-1219
2015◎Gmeineder Alois ♁Un2-6574-M
2018 Simon Matthew ♁Un2-7933-W
2019◎Elwert Theodore ♁Un2-5521
2020 Haller William H ♁Un2-1905
2021◎Riffel August L ♁Un2-5420

Stecher Av—continued
2023 Kaltnecker Anna Mrs ⚠Un2-0844-R
2024◎Saake Frank J ⚠Un2-0844-J
2029◎Tuckmantel W E
2031◎Coombs Christopher ⚠Un2-4915
2032◎Leibe Frederick ⚠Un2-0269-J
Reed Raymond G ⚠Un2-0269-W
2033 Isabella av begins
2034 Hyland Thomas F ⚠Un2-1912
Spaeth Charles T ⚠Un2-2215
2036◎Hearn Roscoe S
2046◎Bergmann J H
2047◎Farrell William G ⚠Un2-4838-J
2048◎Varga Edward G ⚠Un2-4838-M
2049◎Holzhauser E C Mrs ⚠Un2-8025-J
2050 Danko William
2053◎Freeman M J ⚠Un2-2489
2054◎Stokis Nicholas ⚠Un2-8714
2055 Stansbury F M ⚠Un2-0551-W
2056 Tricarico Donald ⚠Un2-7197-J
2057◎Moen Gilbert ⚠Un2-0551-J
2059◎Reif David G ⚠Un2-0234-J
2060 Gottleib Herbert
2063◎Meaken John W ⚠Un2-3657
2064◎Server Arthur B ⚠Un2-7376
2067◎Theurer Oscar E ⚠Un2-4790
2068 Goldberg Saul
2069◎Drew C Mrs ⚠Un2-3730
2071◎Balling Lenhard ⚠Un2-2921-J
2074 Hitchcock D K ⚠Un2-6574-J
◎Schmitt Wendlin ⚠Un2-6650
2076◎Sisum Adolf ⚠Un2-2280
Sisum Agnes Mrs
2078◎Keller Frank J ⚠Un2-1788
2080 Hoeffler Elizabeth Mrs ⚠Un2-4821-R
◎Staib Karl F ⚠Un2-0027
2081 Orange av crosses
2134◎Ketcham W H ⚠Un2-5875
2138◎Fischer F H ⚠Un2-1719
2140◎Schroeder Charles
2142◎Scherf Edmund E ⚠Un2-4821-J
Sack F E Mrs tchr music
2143◎Novak Milan ⚠Un2-7961-J
2145◎Vollmuth L B ⚠Un2-7771-M
2146◎Mueller Albert J ⚠Un2-5930-R
2148◎McClellan G L ⚠Un2-1197
2149◎Glasser William C ⚠Un2-4821-W
2152◎Bauer T A ⚠Un2-2498
2153◎Sieben Robert J ⚠Un2-4821-M
2162◎Stahl George ⚠Un2-3993
2164◎Johnson Philip N ⚠Un2-6516-R
2168 Schulz Joseph ⚠Un2-2574
2172◎Roberts Fred C ⚠Un2-6516-W
2175 Winslow av crosses
2176◎Hipp Carl ⚠Un2-3546
2187◎Greiss August M ⚠Un2-2447
2191◎Reller Ernest H ⚠Un2-4259
2194◎Flocke Kurt ⚠Un2-3638
2198◎Zuk George ⚠Un2-3650-J
2199◎Thoene Herbert
2202◎Lauster Edward P ⚠Un2-5930-W
2203◎Free Albert E ⚠Un2-1899
2207◎Roempcke W A ⚠Un2-7971-J
2208◎Williams Melvin F ⚠Un2-5575-R
2209◎Lindsay Ernest F ⚠Un2-5575-M
2210◎Semmer William T ⚠Un2-3650-M
2212◎Phibbs Richard ⚠Un2-5575-W
2213◎Miller Kenneth J ⚠Un2-0975
2217◎Godesky Leo
2218◎Dehmer H John ⚠Un2-3863
2219◎Westermann G F ⚠Un2-5575-J
2220◎Huber E Walter ⚠Un2-4285
2221◎Kaiser Richard ⚠Un2-6123
2225◎Kastner William C ⚠Un2-8239
2231 Webster ter begins
2232◎Aldridge George F ⚠Un2-3860
2236◎Rudowski John G ⚠Un2-5127
2237◎DePlanque L F ⚠Un2-3924
2240◎Kuehnle Erwin A ⚠Un2-5451
2241◎Hazen Charles A ⚠Un2-0435
2244◎Kozot Joseph A ⚠Un2-2775-M
2245◎Schnatz Jacob A ⚠Un2-2750
2248◎Kern Harold ⚠Un2-2775-R
2249◎Boffa Salvatore J ⚠Un2-5951
2250 Duffy Joseph J ⚠Un2-5584
2252◎Blechmann Paul ⚠Un2-3650-M
2253◎Leonard John J ⚠Un2-6055
2254◎Graser William H ⚠Un2-3760
2256◎Lotterle N H
2257◎Kretchmer John J ⚠Un2-2208
2258◎Ziesing Karl F ⚠Un2-6171
2261◎Colaneri A F ⚠Un2-2775-W
2263◎Chioffe Harry ⚠Un2-6768
2265 O'Mara J far

STEIB TER fr 201 Hoover pl NE to 200 Elmwood av
918◎Bischoff Alfred H ⚠Un2-1999
919 Lawrence Harry S ⚠Un2-5720
923◎Mueller Arthur ⚠Un2-1982
927◎Crimmins Thomas M ⚠Un2-7635-R
930 Harter David ⚠Un2-2724
931 Pfarr Charles A ⚠Un2-6846-J
934◎Sickinger C J ⚠Un2-3731
935◎Ramsey Harry A
938◎Kaltneckar N J ⚠Un2-2920-M
941◎Warren George P ⚠Un2-6249-W

STERLING RD fr 1361 Morris av NE to 1382 Vaux Hall rd
1000◎Eccles Emma Mrs ⚠Un2-3443
1010◎Haggerty K D ⚠Un2-0440-J
1012◎Maxwell James ⚠Un2-5637
Maxwell E Mrs nurse ⚠Un2-5637
1015◎Beer William J ⚠Un2-0923
1016◎Hauck George ⚠El3-1037
1017◎Bauer Charles J ⚠Un2-4720-J
1020◎Fretz Amelia Mrs ⚠El3-2929
1021◎Williams H F ⚠Un2-5920
1025◎Hamilton M A Mrs beauty shop ⚠Un2-0864
1028◎Foord Emil ⚠El3-4793

Sterling Rd—continued
1031◎Calmes Robert E
Vacant
1030◎Driscoll John J ♁Un2-1567-W
1033◎Burkhardt Harold
♁Un2-2223-M
1036◎Keegan Robert F ♁Un2-2223-W
1040◎Hartmann Paul ♁Un2-4806
1043◎Hankinson M S Mrs ♁Un2-3674
1047◎Butler Joseph ♁El2-1385
1049 Clarke S M Rev ♁Un2-0188
1050◎Goldschmidt Erwin
1053◎Savarese James Jr
1054◎Stanill William ♁Un2-5610
1056◎Dowling Patrick J
♁Un2-2223-R
1057◎Burkhardt W C ♁Un2-2289-J
1060◎Kunz Miles C ♁Un2-0533
1061◎Savarese James ♁Un2-0815
1064◎Brunson B G ♁Un2-0691-W
1065◎Broda Albert J ♁Un2-0691-J
1068◎Rose George V
1071◎Kinzel Phillip J ♁Un2-8115
1072◎Matysek Joseph W
♁Un2-0440-M
1075◎Pickell George H ♁Un2-1936
1078◎Hetherington Alexander
♁Un2-1836-M
1080◎Hrtko Martin ♁Un2-3386
1084 Carlish Henry H ♁Un2-7173-J
1090 Clark Harold

STEUBEN fr E of Garden to W of Ray
— **Apgar ct begins**
— **Ray av ends**
— **Garden st ends**

STILES fr 122 Hilton av S to 2145 Springfield av
323◎Koch Harry
324◎Wicht Arthur ♁Un2-1964
327◎Yohden William C ♁Un2-4138
328◎Hoy Harold L ♁Un2-7620-J
329◎Reinbott F ♁Un2-2144
330◎Szipszky John
331◎Cammarata S S ♁Un2-3552-J
332◎Hartnett E U ♁Un2-2880
334◎Leibold Max
335◎Kluge William E
Swindt William M
♁Un2-3522-M
337 Davis Arthur
338◎Varga Louis ♁Un2-1027
339◎Bucher William ♁Un2-1775-M
343◎Roberts Grady L
344◎Montgomery Joseph C
345◎Edwards Wilfred J
♁Un2-1775-R
347◎Grimes Thomas
356◎Schmidt Jacob G ♁Un2-0807-J
355◎Young Fred A
357◎Busch Joseph ♁Un2-8232
358◎Diercksen M Mrs ♁Un2-0272
Koch Frederick
360◎Willis John R ♁Un2-7377-J
361◎Laufhutte W F ♁Un2-0747
364◎Bodamer W M ♁Un2-6355-J
Comby Julius R
365◎Legendre Victor T
♁Un2-6355-M
Hamrock Edward G
♁Un2-2712-R
370◎Kaufmann A S ♁Un2-3468-M
371◎Becker Herman J ♁Un2-1724
372◎Bischoff Otto ♁Un2-5864-Y
376◎Popisil Joseph ♁Un2-4113
Pospisil Joseph E Jr
380◎King C L Mrs
382◎Beyer A mason ♁Un2-5171
385 Martin John A ♁Un2-2712-J
386 Nitschke Carl H ♁Un2-0745
Gevens Peter J ♁Un2-2004
Kunkel Joseph J
387 Waters Harry
◎Moore Roosvelt ♁Un2-2712-W

STOCKTON RD fr 552 Salem rd NW to 569 Yorktown rd
304 Vacant
305◎Kamke George W
311 Vacant
316◎Keimig Stephen C
♁Un2-7263-W
317◎Conrad G Robert ♁Un2-6261
320◎Nelson William L ♁Un2-0132
327◎Clair William ♁Un2-3344
333◎Schreifer Herman ♁Un2-0714
334◎Murphy Laurence J ♁Un2-0132
336◎Cooke Douglass C ♁Un2-7263-J
343◎Fischer Fred ♁Un2-5437-J
344◎Ellis C G ♁Un2-5642
349◎Breen Marshall T ♁Un2-5328-J
353◎Lindahl Carl ♁Un2-5571-W

STONE fr 2163 Morris av NE to 221[illegible] Berwyn
1010◎Soto Amando ♁Un2-3747-[illegible]
1014◎Rathke Louise Mrs ♁Un2-243[illegible]
1036 Vacant
1044 Tanenberg Nathan
♁Un2-7864-[illegible]
Vacant
1048◎Umstadter Charles F
1058◎Gribbin R M Jr ♁Un2-6343-[illegible]
1062◎Mayr C M plumber ♁Un2-070[illegible]

STOWE fr 2020 Vaux Hall rd to W o Pine av (Incorrectly numbered)
1076◎Hofele Robert J
1072◎Dunn James E ♁Un2-467[illegible]
1066◎Curtain A Mrs ♁Un2-363[illegible]
1062◎Toth Stephen C ♁Un2-329[illegible]
1056◎Kutzner C E ♁Un2-0317-[illegible]
1052◎Sieb William
1048◎Graf George ♁Un2-0317-[illegible]
1043 Emerson av crosses
1039◎Raffo Stephen ♁Un2-4246-[illegible]
1079 Vacant
1075◎vonSpreckelsen H N Rev
♁Un2-396[illegible]
1063◎Buntin Howard

Stowe—continued
1058◎Reinger N A
1055◎Claudius A W ♁Un2-0317-R
1051◎Altiere Charles C ♁Un2-1393-W
1047◎Koehler Paul C ♁Un2-6368-J
1040◎Angele Frank ♁Un2-4070
1036◎Stadler Joseph
1035◎Reynolds John J ♁Un2-6368-W
1034◎Catena Joseph E ♁Un2-0361
1030◎Dabog Charles ♁Un2-6368-R
1028◎Bothe Werner ♁Un2-6368-M
1024 Cassella R A
2042◎Hockenjos A D ♁Un2-0774-J
2045◎Christ F K ♁Un2-0233
2047◎Johnson J plumber ♁Un2-1428
2043◎Goerlich Adolph F ♁Un2-1336-J
2055◎Kaefer Alfred ♁Un2-2883-M
Kline Henry W ♁Un2-4608-J
Lewis Frederick ♁Un2-3634
Weinberg Frances Mrs ♁Un2-7084-M
Dante James J ♁Un2-4673
2050 Levergood Jack C ♁Un2-5657
Loeffler John
Kerr David ♁Un2-8117
DiSalvatore Nicholas ♁Un2-4653-R
Ryan Elizabeth Mrs ♁Un2-2373
2069 Pine av crosses
2079◎Orlando Louis F ♁Un2-0773
2085 Vacant
2074◎Foti Frank J ♁Un2-6265-R
Krantz C Mrs
2075◎Centrella Michael ♁Un2-6963
2080 Poles George A ♁Un2-7610-J
2084◎Mack Philip F
2085◎Joyce M E ♁Un2-4211

STRATFORD RD fr 420 Winthrop dr SW and NW to 55 Coakley dr
418◎Comes William J ♁Un2-5691
420◎Van Deusen B ♁Un2-5517-W
422◎Berry Luther H ♁Un2-3834-W
425◎Swick John J ♁Un2-5517-R
426◎Williamson S B M Jr ♁Un2-3962
428◎Caputo Victor ♁Un2-0604
431◎Dunn Fred ♁Un2-5175
432◎Vermeule H F ♁Un2-5460-J
435◎Meseroll C C ♁Un2-0866
436◎Ellenbeck P J ♁Un2-5517-M
439◎Higel George H ♁Un2-2210-W
440◎Sarles Edward H ♁Un2-5135
443◎Bush Allen F ♁Un2-6858-M
444◎Belanger D J
447◎Rocky Joseph F ♁Un2-6302
448◎Sloane Morris
452◎Schoemer A J ♁Un2-5103
453◎Baxter William ♁Un2-5300
456◎Hatton James H ♁Un2-5055-M
457◎Hausman W G ♁Un2-5616
460◎Findon John W ♁Un2-3834-R
461◎Bates August ♁Un2-5055-J
464◎Kyllonen Leo ♁Un2-3963
465◎Del Russo John ♁Un2-3834-J
468◎Emerson Arthur ♁Un2-3834-M
469◎Krochonis Louis J ♁Un2-1756-R
472◎Woodard Theodore C ♁Un2-6425-R
473◎Calabrese Daniel ♁Un2-0118
476◎Fisher Herbert G ♁Un2-5837
477◎Mackowski Adam ♁Un2-6180
507◎Lawson Frank ♁Un2-8567
510 Vacant
511 Vacant
515 Burke rd begins
516 Vacant
520◎Livingston C S ♁Un2-0288-M
521◎Rosenzweig Joel
524◎Hilton William
527◎King Henry F ♁Un2-2841-M
528◎Winterhalter G M ♁Un2-7597-W
531◎Meyers William
531◎Meyer William H ♁Un2-7597-R
533◎Samer Charles ♁Un2-3205-M
536◎Fels Max E ♁Un2-5365
537◎Archambault J ♁Un2-5804
540◎Casey Irene ♁Un2-5870
541◎Kynock W A ♁Un2-2065
544◎Rice Robert ♁Un2-1820-J
545◎Malony R S ♁Un2-5874
548◎Boumans Paul ♁Un2-3205-J
549◎Heggen Larry A ♁Un2-5598
552◎Holder Charles L ♁Un2-3358-M
555◎Piehler Eric ♁Un2-6372
556◎Stubbs Elsie Mrs ♁Un2-1646
559◎Billings Roy ♁Un2-4955-W
562◎Ehrig Edgar E ♁Un2-4018-R
563◎Hoffman John W ♁Un2-4213-M
568◎Momm Edwin C ♁Un2-1204-W
572◎Henrikson W C ♁Un2-4405
576◎Nielsen W N ♁Un2-4018-W
577 Winthrop rd ends
580◎Piehler George ♁Un2-4910
583◎Neiman P E ♁Un2-4018
584◎Shephard Paul J ♁Un2-4830-J
588◎Beatty Robert D ♁Un2-2253
592◎Hansen Niels ♁Un2-1692-R

STUYVESANT AV fr 842 Chestnut N and NE to Irvington line
879½ Wewanna av ends
881 Building Dept ♁Un2-3800
Dept of Health ♁Un2-5606
Dept of Public Welfare ♁Un2-3030
Free Public Library ♁Un2-2212
Civic Center ♁Un2-5606
Veterans Service Bureau ♁Un2-6120
Union Plumbing Dept ♁Un2-5606
888 Connecticut Farms Presby Church
890 Connecticut Farms Cemetery
891 Connecticut Farms School
892 Druckenmiller F W Rev ♁Un2-1118
895 Gierding Clarence ♁Un2-1608

Stuyvesant Av—continued
900◎Biber D MD ♁Un2-6034
Lane M MD ♁Un2-4845
901◎Grant M B gasoline ♁Un2-1164
902½ Elmwood av begins
923◎Hall W N ♁Un2-4635
924 Elmwood Service Station ♁Un2-4058
926 Union Plate Glass Co Inc ♁Un2-8020
927 Union Sport Cycle & Marine Shop ♁Un2-2336
928 Lee C laundry ♁Un2-7021
930 Union Register Co publishers ♁Un2-6700
Union Register The newspaper ♁Un2-6700
931 Vacant store
936◎Smith John R ♁Un2-2231
939½ Roosevelt av ends
941 Bauer Albert F Inc bus lines ♁Un2-3171
Pressure Asphalting Inc contrs ♁Un2-1615
Bauer A F gasoline
944 Constad A N MD ♁Un2-7519
Moore L R dentist ♁Un2-7111
952 Danielsen H T chiropractor ♁Un2-2526
954◎Zehnbauer L J real est ♁Un2-2300
Union Center Mortgage Co ♁Un2-2300
Conklin F W acct ♁Un2-2300
954b Bromm's Sporting Goods ♁Un2-6718
956b Rholen Gift & Book Shop The ♁Un2-0376
960a Chic Haberdashers to Women Inc ♁Un2-6656
960b Red Star Paint & Supply Co ♁Un2-2420
962 Kasper's Town & Country Shop clothing ♁Un2-6691
962b Union Camera Exchange ♁Un2-6573
964 Radio Service of Union ♁Un2-0649
Investors Savings & Loan Assn ♁Un2-2111
965½ Rosemont av ends
966 Logan Jane Shop conf ♁Un2-3942
Kristin Specialty Shop hosiery ♁Un2-5370
967 Woerdich F X watch repr ♁Un2-0117
Jordon J J ins ♁Un2-3412
Cliff's Key Shop ♁Un2-3412
968 Professional Bdg
McMurray & Chirgotis archts ♁Un2-6208
Oxman J H dentist ♁Un2-0302
Ginsberg M H lwyr ♁Un2-6679
Fulop E S lwyr ♁Un2-6838
Vacant
969 Club Nine Six Nine tavern ♁Un2-3110
Portrait Center Photographers The ♁Un2-8310
Centre Employment Agency ♁Un2-7277
Weiss L G dentist ♁Un2-6862
971 Wright Store of Union Inc hdw
R & S Auto Stores ♁Es2-6925
974 Frantzen Chell Studio photos ♁Un2-1643
Hubatka Charles jeweler ♁Un2-8385
Willner's Liquors ♁Un2-3043
Union Bootery shoes ♁Un2-5480
979 O'Neill Francis J ♁Un2-6058
Steinberg John
Union Bowling Alleys
981 Rothschild M Mrs ♁Un2-6109-W
Kirsch Benjamin ♁Un2-2733
Union Center Cleaners & Dyers ♁Un2-1499
982 Meyers Furniture Co ♁Un2-6666
(1)Lart B L ins ♁Un2-7748
(1)Simpson A lwyr ♁Un2-7090
(1)Wildstein C acct ♁Un2-7758
(3)Heil Products tank mfrs ♁Un2-5600
(3)Schutz Paul Inc tank mfrs ♁Un2-5600
(5)Nieber S J dentist ♁Un2-0324
(6)Vacant
983 Lizzack J H druggist ♁Un2-3128
Lizzack Morton ♁Un2-7845-J
Lincoln Loan Co Inc ♁Un2-1034
983½ Morris av crosses
984 Play Fair Inc sporting goods ♁Un2-8564
985 Suburban Sandwich Shop conf ♁Un2-6842
Stephan Music Center ♁Un2-5050
Stephan Institute of Music ♁Un2-5050
986 Union Fruit Center ♁Un2-1821
987 Sommer S clothing ♁Un2-2026
988◎Blue Ribbon Bake Shop ♁Un2-3200
Maxon's Market meat ♁Un2-2459
989 Union Florist ♁Un2-6872
990 Union Theatre ♁Un2-3183
991 Duchin - Severance paint ♁Un2-1956
922 Rose Sweet Shoppe ♁Un2-0487
993 Singer Sewing Center ♁Un2-7014
955 Trimfit Corset Co women's furnishings ♁Un2-7186
Vacant
996 Janice Shop clothing ♁Un2-6772

Stuyvesant Av—continued
998 Lee's Kiddie Shop clothing ♁Un2-6127
1000 Settler's Bdg
Korman H optometrist ♁Un2-6814
Zeidenitz F B baker ♁Un2-5869
Cassella R conf ♁Un2-3052
Cobar clothing ♁Un2-8299
Farmer Fanny conf
McAn T shoes
Whitney's clothing ♁Un2-4404
(3)Kein & Scotch lwyrs ♁Un2-4400
(3)Pollatschek J R lwyr ♁Un2-4400
(3)Scotch M R lwyr ♁Un2-4400
(3)Reinhold H F ♁Un2-4400
(4)Bemko J B dentist ♁Un2-1160
(5)Kirsch B chiropodist ♁Un2-2733
(6)2d District Court ♁Un2-2277
(9)G & H Construction Co ♁Un2-7764
1015-1047 Lotery Bdg
1015 Union Sanitary Market grocers ♁Un2-3400
Paulera Hair Culture Institute & Laboratory ♁Un2-5124
Union Shoe Service
◎Conte Vincent
1016 Hunter & Co Inc elec supplies ♁Un2-1142
Rausch August
(1)Lerner I J ♁Un2-5686-J
(2)Mehr Henry ♁Un2-1132
(3)Schmidt Kurt ♁Un2-7198
(4)Van Keuren T Mrs ♁Un2-5686-M
(5)Zeidenitz F B
(6)Shavick David
(7)Kramer G M
(8)Edighhoffer Raymond
1018 DiSalvatore N barber
Belmont American Decorators interior ♁Un2-0338
Lester's Curtains ♁Un2-5783
1019 Union School of Music ♁Un2-1439
Jung A L ♁Un2-1439
1021◎Conlin Martin F ♁Un2-1871
Sanitary Market Liquor Store ♁Un2-5685
Suburban Cleaners ♁Un2-0685
1022 Dorry's Inc women's furnishings ♁Un2-6939
1023 Union Center Pharmacy ♁Un2-0876
1024 Farber's Shoe Store ♁Un2-6980
Marshall's Inc men's furnishings ♁Un2-5802
Waldorf Men's Shop ♁Un2-0694
1025 Maxine's clothing ♁Un2-5475
1026 Union Stationers Inc ♁Un2-6982
Salad Bowl The delica ♁Un2-6935
1028 Mary-Ann Candies ♁Un2-6931
1026½ Don & Connee's Beauty Shoppe ♁Un2-3174
1027 Woolworth F W Co dept store ♁Un2-3984
1028 Padula D barber
1029 Union Jewelers ♁Un2-3298
1031 Miles Shoes
1032 Union Grill The tavern ♁Un2-1329
1033 Mae Moon clothing
1034 Hunter & Co Inc radios ♁Un2-1143
1035 Reimer's clothing ♁Un2-4027
1036 Scharf's women's furnishings ♁Un2-7644
1036a Ev-Lyn clothing ♁Un2-7651
1037 Plaza Drug Co ♁Un2-3985
1038 Union Paint & Hardware Co ♁Un2-3002
1039 Kerner's curtains ♁Un2-4684
1040a Cerlin's notions ♁Un2-7694
1040b Fox's Dress Shops ♁Un2-7117
1040c Union Goody Shoppe The conf ♁Un2-3712
1043 Bohm R baker ♁Un2-3692
1045 Great A & P Tea Co The grocers
1047 Schreiner A & J auto supplies ♁Un2-3602
1048 Vacant store
1049 Wright Store of Union Inc hdw ♁Un2-0477
1050 Vacant store
1051 Dan-Dee Cleaners ♁Un2-2161
1051½ Axton av ends
1052 Vacant store
1052½ Emerson av begins
1053 Schumm E meat ♁Un2-1373
1054 Vacant store
1055 Baumann Plumbing & Heating ♁Un2-6976
Biertuempfel H C real est ♁Un2-0651
Colonial Real Estate ♁Un2-0651
1056 Vacant store
1057 Vacant store
1058 Vacant store
1059 Vacant store
1067 Telephone Bdg
1073 N J Bell Telephone Co ♁Un2-official
1081 Esso Station ♁Un2-1230
Prossen Blanche Mrs
1084 Vaux Hall rd crosses
1090 Corrigan A J tavern ♁Un2-3074
1200 L & S Chevrolet Co Inc ♁Un2-2800
1201 Buchanan James ♁Un2-0401-J
Kindler Otto
Willix James ♁Un2-0043
George Theodore ♁Un2-3398-J

Stuyvesant Av—continued
1201r White Poultry Farm eggs Un2-0043
1212 Cappeto J J MD Un2-2080
1219 Louisa ter ends
1225 Milt's Service Station Un2-3910
Hedrich Otto
1226 Bromm E H Un2-6863-W
Bromm E E Un2-8331
1234 Wrtalik H J Un2-7531-J
Thompson Richard P
1238 Harris Charles W Un2-5100
Muckinhaupp R J Un2-7531-M
1243 Jacobs A L MD Un2-1780
1248 High st begins
1252 Club Royale tavern Un2-0755
1255 Union Drive-In Furniture Inc Un2-1060
1260 Gless av begins
1263 Barberio A A MD Un2-4627
Coral Way Market Un2-3259
Pernicone's Pharmacy Un2-8048
1265 Vacant store
1266 Hopkins J E gasoline Un2-0998
1267◎Powell Benjamin Un2-5219-M
Cohen H MD Un2-2525
Karlman Sol
1273 Fields Michael T
Mirbach J E
1275 Gokey Robert Un2-4347-M
Brunner E M Mrs Un2-4347-J
1279 Mountainview av ends
Vacant
1286◎Kirchner Ottmar carp Un2-8033
1290 Lentz av begins
1291 Headley's Cider Mill Un2-1065
1292 Smith K E grocer Un2-0100
1294 Sanitary Barber Shop
1295 Lentz J E florist Un2-7782
1296 Yack M U Mrs conf Un2-3092
1298 Village Cleaners Un2-6969
1299 Dehm Frank H Un2-3204
1307◎Laudano Joseph Un2-0783
1310 Kay av begins
1315◎Fiby A Mrs Un2-6863-R
1323◎Metzger Fred Un2-0628
1339 Biela Carl D Un2-3191
Swikart Harry H Un2-0750
Miller Nettie Mrs
1341 Ernst ter ends
1340 Vacant
1345 J & H Service gasoline Un2-4491
1347 Nissen Charles Un2-8593
1352 Vacant
1353 Long ter ends
1354 Tyler st begins
1371 Kuver C A Un2-3826
Willms P H Un2-5194-M
Orchard Park Beauty Salon Un2-6791
◎Parker LeRoy A Un2-6791
Bauer W Jr real est Un2-2400
1384 O'Neill P A Jr gasoline Un2-2681
1384½ Balmoral av begins
1386 Walter's Food market Un2-3606
1390◎Ernst P J Un2-5432
1391 Oakwood pky ends
1394 Vacant store
1398 Stecher av begins
1400 R & R Paint & Wallpaper Supply Co Un2-5562
1408 Reif's Confectionery Un2-6259
1410 Taub's Food Market grocers Un2-6072
Dietrich F feed Un2-3206
1414 Union Sea Food fish Un2-6890
1417 Momm Charles & Sons Inc nurserymen Un2-0752
1418 Schnoll's Live Poultry Farm Un2-3133
1423 Furst & Son men's funishings Un2-3411
1427 Morrison av crosses
1449 Sinclair Motors Inc Un2-6800
1451 Cliff's Restaurant Un2-5083-W
1455½ Oakland av ends
1456◎Sabia Louis Un2-2333
1460 Hollywood Memorial Park Inc
1598 Krueger W F dairy products Un2-2802
1600 Stanley ter begins
1604 Betz Union Motors Un2-4114
1612 Heyman I I real est Un2-3934
1615 Hollywood Cemetery
1618 Hollywood Monumental Co Un2-1379
Forte Bros masons Un2-1379
1628 Gus's Bar & Grill Un2-3009
1634 Walton E S
1638 Walter The Florist Un2-0920
Frey Walter Un2-0920
1644 Pleasant pky begins
1650 Pleasant Market Un2-1113
(1)Tutscku Alma Mrs
(2)Burch J M Un2-7017-W
(3)Spies Joseph P Un2-2981-M
(4)Fontenello F J Un2-2981-R
(5)Willey L P Un2-3876-M
1652 Adler Etta Mrs
Ray's & Gerry's Confectionery Un2-3115
Griesheimer Raymond Un2-3115

Stuyvesant Av—continued
1654 Stuyvesant Cleaners ♁Un2-6951
1662 Edison ter begins
1644 Club Mayfair tavern ♁Un2-3119
1676 George's Auto Repair ♁Un2-3168
1682 Glaser Frederick B
Hollywood Florists Inc ♁Un2-1838
1689 Mueller Hugo O ♁Un2-0746
Hollywood Cemetery ♁Un2-3366
1693 Schiele V H Mrs ♁Un2-5397-R
1695◎Schuster G C ♁Un2-6318
1697 William st ends
1701◎Zymroz F gasoline ♁Un2-2194
1702 Newark Wood Products ♁Un2-3990
1704 Ideal Market bev ◎Un2-3755
1713 Fecoskay Joseph ♁Un2-4735
1715 Ostwood ter crosses
1735◎Permison Michael MD ♁Un2-7837
1737◎Kumfert S F ♁Un2-0962-R

SUBURBAN RD fr 518 Twin Oaks rd NE to 1518 Morris av
700 Sercelj Frank J
705◎Fox Victor W ♁Un2-2731-R
708◎Dubivsky S B ♁Un2-4142
710◎Auster Irving ♁Un2-0492
712◎Florko Walter ♁Un2-5476-M
715◎Lipstein Sidney ♁Un2-6167
716◎Emhardt J C ♁Un2-4958-J
719◎Menger G B ♁Un2-4002-J
720◎Mason Harry J ♁Un2-1290
721◎Costanza Emil L ♁Un2-5476-J
724◎Garrigan G S ♁Un2-2731-W
728◎Metzler K W ♁Un2-0978
729◎Styler J A ♁Un2-1887
731◎Roll Carl ♁Un2-0890
732◎Ringwald R K ♁Un2-4958-M
733◎Schutz Willliam ♁Un2-2062
736◎Bailey H C ♁Un2-4958-W
737◎Bergmann Paul ♁Un2-2482
741◎Plotner Chester A ♁Un2-2181
745◎Kolosich Carl ♁Un2-4764
746◎Foss Carl E ♁Un2-3735
747 Euclid av ends
752◎Gallagher L D ♁Un2-2083
756 Donnelly W R ♁Un2-7814-R
760◎Hladki William ♁Un2-2050
764◎Bloch Benjamin ♁Un2-7814-J
768◎Ern Harry R ♁El2-5959
880 South dr ends
890 North dr ends
979◎Renzi Eno ♁Un2-5482-J
980◎Cole Benjamin B ♁Un2-3387
983◎Enos John P ♁Un2-3807
984◎Stalford William ♁Un2-0362
985◎Lowery George J ♁Un2-4202-J
986◎Hahn George W ♁Un2-3615

SUMMIT PL fr 925 Lorraine av NW to 977 Colonial av
1400◎Colvin Harry ♁Un2-9646-J
1404◎Grigg Effiem Mrs ♁Un2-0689
1408◎Enos Henry O ♁Un2-2255
1412◎Burner Eugene J
1413◎Bonanno Joseph
1415◎Lutz John P ♁Un2-4850-M
1416◎Feehan Daniel J
1417◎Bullock R painter ♁Un2-4850-R
1420◎Kittell E A Mrs

SUMMIT RD fr Elizabeth line to N of Woodland av (Incorrectly numbered)
— Cabot av begins
329 Poskidt Edward milk ♁El2-9252
340◎Wesley E A ♁El3-2444
300 Yvonne pl begins
364◎Kringman Thomas ♁El2-5793
371 Floral av crosses
610◎Cohen Joseph
618◎Gomber D T
625 Vacant
289◎Arney Charles ♁El5-1716
631 Vacant
287 Leonardo Joseph
285◎Doderer Carl ♁El5-2893
283◎McClorry Vincent ♁El2-1149
281◎Hoffart Jacob
277 Lakeside pl begins
661 Vacant
674◎Gentempo F J ♁El3-5398
— Buell av begins
677◎Newcomb B B Jr
701◎Stavitsky M J
705◎Blackwood John
709◎Henry Wilbur
715◎Siegel David ♁El2-5277
173◎Greeley James J
725 Birch av begins
727◎Pelletier E J ♁El2-1355
731◎Lutes W O
— Woodland av begins

SUMNER AV fr W of Tucker av to E of Chestnut
— Chestnut st crosses
57◎Wuerthner R A ♁R4-0483-W
— Tucker av begins

SUNSET PL fr 69 Erhardt NW to 1263 Highland av

SWANSTROM PL fr 2356 Vaux Hall rd SW
— Municipal Garage
— Dept of Streets and Highways ♁Un2-1922
— Mayor's Office ♁Un2-4200

TEBE PL fr 1522 Burnet av to Oswald pl
— Beale st ends
98◎Cicconi Johanna Mrs ♁Un2-5206

Tebe Pl—continued
104 Dawson B S
— **Elm av begins**
112 Crutcher Thomas Un2-7181-M
122 Hale Oswald D
123 Davis M M Mrs
Delmont G J
Green Emma
126 Crutcher William
130 Alston Edward Jr Un2-7181-R
131◎Hayes Carrie Mrs Un2-3913-W
134 Wilson Clarence P
137 Jones Troy Un2-3729-M
Woman's League
138 James Warren
143◎Talley Charles L Un2-5377
162◎Dedinger A Mrs
— **Augustine pl begins**
172◎Tebe C F Mrs Un2-7181-W
— **Carnegie pl begins**
207 Phaire L M Un2-3114
213◎Wallace Harry Un2-3919-J
— **Waldorf pl begins**
229◎Ricci Joseph C Un2-6709
— **Oswald pl begins**

THOREAU TER fr 318 Washington av N to 339 Kawameeh dr
460◎Hyde Watson G Un2-2147-M
461◎Tuttle John E Un2-3720-W
464◎Gorman Arthur L Un2-5543-M
465◎Allen Walter S Un2-4867-M
468◎Howell W C Jr Un2-7278-M
469◎Morhart F A
472◎Bongiovanni J N Un2-5543-W
473◎Schulz William F Un2-3486-W
476◎Helmer F T
477◎Price James J Un2-1755
478◎Eulhardt E C Un2-0238-M
480◎Reibel Harry W Un2-0330-M
481◎Ricker Alfred F Un2-0238-J
483◎Brearley F W Un2-4147
484◎Heckman Henry Un2-7155-M
488◎Eckert Joseph Un2-4624
489◎Hesse F E Un2-6234
492◎Senkbeil W G
493◎Smiles A F Un2-6633
494◎Bennett Robert Un2-1610
497◎Carter J D Un2-6319-R
498◎Wunderlich C C Un2-3799
500◎Brogan J C Un2-0236
501◎Dainer M J Un2-6319-M
503 Colonial av crosses
546◎Norman Rudolph
550◎Mesmer G A Un2-5809-M
553◎Hampp August Un2-5917-W
554◎Buehrer Christian Un2-4341
555◎Rogge Ernest H Un2-0818-R
558◎Romano Albert Un2-2799
559◎Hallgring Joseph Un2-3202
562◎Stuhler C J Un2-3453
563◎Schultz Charles
566◎McCann T M Un2-7446-J
567◎Schwing Emanuel Un2-4365-M
570◎Burger Ernest Un2-6187
571◎Russ Carl J Un2-7921-J
574◎Colondrillo F P Un2-5994
575◎Rible Loran Un2-3669-R
578◎Valois William F Un2-0404-R
579◎Pouso Manuel A Un2-1694
582 Holderith C H
583◎Andrusko Joseph Un2-4959
586 Brush Frederick C Un2-2688
587◎Soos Martin C Un2-3669-W
593 Crawford ter crosses
611 Surhoff Henry
612◎Haerle Otto J Un2-1653-R
615◎Mitchem H F Un2-1596
616◎Poeter W E Un2-4418-J
619◎Sylvester J P Un2-3460
620◎Falish William Un2-5991
623◎Owens Walter A Un2-2156
624◎Beck Edward E Un2-3669-M
627◎Bigwood W H
628◎Bitaille H H Un2-4110
631◎Dyer T H Un2-4949-J
632◎MacDougall J E Un2-3669-J
635◎Palawasta John Un2-6026
636◎Jaeckel Charles J Un2-0705-J
639◎Hesse Carl Un2-6234
640◎Schnitzler W C Un2-5470
644◎Schorgenhofer H T Un2-1954
648◎Moore Edward J Un2-4965-R
649 Burroughs ter crosses
657◎Spearer W C Un2-7921-R
661◎Reichardt O A Un2-4365-J
665◎Truhe Herbert J Un2-1338
669◎Beier William A Un2-0023
673◎Stieve John A Un2-1325
676◎Matheis Robert Un2-7446-M
677◎Ellman P M Un2-3037
680◎Rokita Violet Mrs Un2-6594
681◎Doppernas G E Un2-7446-R
684◎Frey J Nelson Un2-1958
685◎Nemeth S T Un2-0404-W
688◎Kirchner Roy C Un2-0404-M
692◎Dalhausser Max E Un2-0404-J
696◎Roser John E Un2-633[illegible]
700 Winfield ter ends
703 Kawameeh Park

TOWER fr 97 Hilton av to 2125 Springfield av
325◎Russell Joseph
326◎Medley M Mrs tchr music
329◎Wilson J F Un2-399[illegible]
330◎Baer Frank Un2-019[illegible]
332◎Thompson George
333 Leonardis Nicholas
335◎Vaughan J A Un2-5927-[illegible]
336◎Knorr John Un2-002[illegible]
338◎Moore Paul L Un2-6996-[illegible]
339◎Stoll I L Mrs Un2-0109-[illegible]
341 McDonald Joseph
Bloomer E J Un2-3236-[illegible]
Gee Albert V

Tower—continued
342◎Barner William ♁Un2-6106
344◎Harris J E
345◎Ditmars G H ♁Un2-5122
347◎Philip Nathan
348◎Williams W T
351◎Gutschke William
355◎Poleshuck W S ♁Un2-7114-W
356◎Picciuto Patsy
357◎Yancey W H ♁Un2-0843-J
358◎Crick James J ♁Un2-6382-M
360◎Baker E W
362 King J W ♁Un2-7165
363◎Hamler W W excavating ♁Un2-2193
364◎Lang Bela
366 Balent J J ♁Un2-0843-R
367◎Crappse B L Mrs ♁Un2-1865-M
369◎Heller L W ♁Un2-1968-W
371◎Kolb M T Mrs ♁Un2-2436
372◎Thorworth J D ♁Un2-0843-M
375◎Kearse R F ♁Un2-0870
Smith M L MD ♁Un2-0870
379◎Burney M L ♁Un2-1865-J
383 Brown F A ♁Un2-3690
384 Cameron J I
Hudson Alex
Mason Dorothy Mrs
Sessonis H Mrs ♁Un2-6382-R
386◎Iwainiski Roman
387 Mayer Robert
◎Delmont R J ♁Un2-1865-R
388◎Moessner W F
389◎Kinbrough P M
Patrick Walter

TOWNLEY AV fr 349 Wayne ter NE to Minute Arms rd and fr 373 Broadwell av NE to Morris av
808◎Scherr G K ♁Un2-0951-J
812 Marquis F M Mrs ♁Un2-0374
816◎Hubeny Frank ♁Un2-4307-R
820◎Williams A Jr optometrist ♁Un2-0652-J
821◎Mott Cliff J ♁Un2-4307-W
823◎Ledder J D ♁Un2-4307-J
831◎Gillroy Alice M ♁Un2-7086-R
833 Sherwood rd crosses
834◎Henkel W G ♁Un2-6753
835◎Baumgartner Joseph ♁Un2-2884
839◎Putinas Michael J ♁Un2-4268-R
843◎Schaeffer G J ♁Un2-7086-M
844◎Headland E W ♁Un2-1553
846◎Heron Edward V ♁Un2-0885-R
849◎Salzman Charles ♁Un2-7299-J
850◎Norton John A ♁Un2-5794-J
855 Huguenot av crosses
859◎Yohannan W R ♁Un2-2157-J
860◎Reinhardt E J ♁Un2-2157-M
863◎Handzo G L ♁Un2-2054-M
867◎Marancik Frank ♁Un2-2605-W
868◎Kling George ♁Un2-4848
871◎Massa Victor F ♁Un2-8111
872◎Darrah B A ♁Un2-0105
875◎Scull E A ♁Un2-3845-J
876◎Buckley W M ♁Un2-4029-W
880◎Keller Charles F ♁Un2-4650
881◎Whitzer M J ♁Un2-3845-R
884◎Arands Charles ♁Un2-2182
885◎Dieter Julian A ♁El2-1590
887◎Alber Elsa Mrs ♁Un2-2968-J
888 Jacobs J H ♁Un2-2634-M
894◎Morrison Myles C ♁Un2-0192
895◎Holzapfel William ♁Un2-4474
901 Beverly rd crosses
964◎Shurina Stephen L ♁Un2-1106
947◎Dutt Paul E ♁Un2-2676
948◎Wargins E J ♁Un2-1908-R
949◎Schmitt William ♁Un2-3020
954◎Mulligan J J ♁Un2-0369-J
957◎Stewart B E ♁Un2-3407
958◎English Charles ♁Un2-1908-M
960◎Weir Allan T ♁Un2-3845-W
963◎Johnson R F ♁Un2-5654
964◎Mager Harold K ♁Un2-4029-R
965◎Stanley H A ♁Un2-2054-J
967◎Scanlon Frank ♁Un2-0820
968◎Schnell Edward ♁Un2-2507
970◎Grady William H ♁Un2-1066
971◎Mury Alfred J ♁Un2-5372
975 Lawrence H A ♁Un2-3868
978◎Bender George A ♁Un2-2968-M
981◎Vogel Herbert A ♁Un2-2634-J
982◎Brtek Frank W ♁Un2-4029-M
983◎Forsythe C F ♁Un2-4029-M
986◎Bush G Mrs ♁Un2-5306
987◎Barnes Walter F ♁Un2-6233-J
995 Weisleder A L ♁Un2-0247

TRAVERS fr 28 Vivian ter NE to 730 Lynmar way
805◎Sewecke L G ♁El3-2094
801◎Lesperance J I ♁El3-4758
811◎Oliver B W ♁El3-0820
814◎Jackson G F ♁El3-2756
817◎Lewy Nicholas ♁El3-8526
821◎Wening F J ♁El2-3699
822◎Lissenden A C ♁El2-7761
823◎Soldan Joseph ♁El2-6307
825◎Burke Henry T
826◎Dyke Thomas E ♁El5-2508
830◎Benson J P ♁El3-0815
834◎Eide John ♁El2-2498
838◎Eide Barney
841◎Pearce William A ♁El3-5303
842◎McCormick T J ♁El2-3120
856◎Cavalla Patrick ♁El3-4445
865◎Halbfoster F E ♁El2-9156
873◎Sorensen T M ♁El2-5918

TREBING PL fr Chestnut to Millton av
— Louisa st begins
— Millton av ends

TRENT PL fr State hwy Route 29

TUCKER AV fr Sumner av to Galloping Hill rd (Incorrectly numbered)
— Roselle Park line crosses
300◎Sullivan Matthew
— Mutz Tydol Station ♁Un2-3132

Tucker Av—continued
— Carolyn rd ends
308◎Bryla Leon ♁Un2-7266-W
312 Caruso Michael V
316◎Lewlen H E ♁Un2-1099
320◎Flashberg Jack ♁Un2-7266-M
324◎Baird John L ♁Un2-4865-J
328◎Simko Joseph E ♁Un2-7266-J
332◎Knapp Sam A
345◎Schnell G produce
336◎Finney Harold P
348◎Gonzalez Joseph ♁Un2-5231-R
352 Mercer av begins
357◎Masterson N A ♁Un2-3039-J
360◎Fernandez E H ♁Un2-7266-R
364◎Engesser Herman ♁Un2-1878
372◎Halle James G ♁Un2-4087-W

TUXEDO PL fr Brunswick av to 2912 Vaux Hall av (Incorrectly numbered)
18 Spencer Richard B ♁Un2-6804-J
20 Thorne E barber
— Chicago st ends
2 Preston John E
4◎Lewis Charles ♁Un2-5635-J
6◎White Ike ♁Un2-7972-J
8 Griffin Nelson
◎Ward Ollie B ♁Un2-5175
— Windsor av ends
12 Lewis Lucius
16◎Perkins Bess ♁Un2-6335
44 Joyner J builder ♁Un2-7422
75 Smith H O Jr
75◎Blaine Herbert C
Godwin N Mrs ♁Un2-0244-M
— Girard av ends
— Amboy st ends

TWAIN PL fr 256 Crawford ter N to 261 Burroughs ter
600◎Kiefer Otto ♁Un2-4841
601◎Eichhorn William ♁Un2-4757
604◎Hochberger C H ♁Un2-0486
McCaine Edward H
605◎Conklin John E ♁Un2-2662-R
608◎McGrew Cecil A ♁Un2-2784
609◎Runne Henry J ♁Un2-5094
612◎Tarrant Harry ♁Un2-1309
613◎Halbing John M ♁Un2-2662-M
616◎Platter Herman L ♁Un2-2032
617◎Rhodes George J ♁Un2-2461
620◎Greer Joseph A ♁Un2-0357-W
621 Brennan Thomas J ♁Un2-2928
624◎Sabo Joseph A ♁Un2-3739
625◎Fisher Kenneth R ♁Un2-5099
628◎Schuster A W ♁Un2-2662-W
629◎Bayer B A ♁Un2-6646
632◎Deskievich A E Mrs
♁Un2-5597-W
633◎Pier Michael ♁Un2-1375
O'Brien Eveline Mrs
♁Un2-1014
636◎Stanley J M ♁Un2-6279
637◎Eick Russell ♁Un2-5769
640 Kosnick R M ♁Un2-1856
641◎Gross Joseph F

TWIN OAKS RD fr 687 Colonial av
446◎Schroeder Henry J
♁Un2-4048-M
448◎DeVinney M O ♁Un2-1971-M
455 Midland blvd begins
456◎Schaaf R J ♁Un2-1624
459◎Labonia F J ♁Un2-1971-J
460◎Boltz Russell L
464◎Ziegler F M ♁Un2-0116-J
472◎Myers Lester A ♁Un2-3518
474◎Kraemer W W ♁Un2-2478-J
474½ Balsam Way begins
476◎Rosen Harry ♁Un2-7015
480 Lane Edward C ♁Un2-5712
484◎Parker G O ♁Un2-2727
492◎Kirchner John ♁Un2-0006
495 Greenwood rd crosses
502◎Herdt Peter F ♁Un2-1688
504◎Kein Gustave G Jr ♁Un2-2565
508◎Weinstein S R ♁Un2-5623
512◎Compton John J ♁Un2-2068
515◎Birkholz E P ♁Un2-5526
516◎Welsh R M ♁Un2-0489-J
518 Suburban rd begins
520◎Bernstein Simon ♁Un2-5257
526◎Yanow Samuel ♁Un2-2007

TYLER fr 1354 Stuyvesant av to 1335 Winslow av
2011◎Bartell H R ♁Un2-3716-J
2015◎Bopp Herbert ♁Un2-7025-J
2021◎Donald M J ♁Un2-6456
2024 Camden ct ends
2025◎Bullion F P ♁Un2-5081-W
2031◎Schmidinger Joseph ♁Un2-6651
2033◎Schweikart W P ♁Un2-4818
2035◎Meyer William ♁Un2-7599-R
2038◎Maier Carl W ♁Un2-3524
2039◎Schmidt W H ♁Un2-7599-M
2042◎Fritz Karl ♁Un2-3880-M
◎Gross Charles R ♁Un2-3880-J
2043◎Estenes R F ♁Un2-2441-M
2046◎Nunez Anton ♁Un2-8524
2047◎Conti Jerome ♁Un2-6942-J
2048 DeHart E W contr ♁Un2-1152
2049◎Ripp J painter ♁Un2-0457
2050◎Eskin M J ♁Un2-1537
2053◎Decker C G ins ♁Un2-2441-J
2059 Mueller Lester C ♁Un2-2441-R
2061 Barbara av crosses
2077◎Straubinger William ♁Un2-2665
2078◎Schippe Edward ♁Un2-4751
2081◎Wetzel John ♁Un2-8026
2085◎Nusbaum L H ♁Un2-2669
2087◎Zahn Adam E ♁Un2-6942-W
2088◎Crichton A L ♁Un2-0367-J
2091◎Zimmerman William
♁Un2-3583
2092◎Chiovitti C A ♁Un2-0889
2096◎Boeninghaus F M contr
♁Un2-1721
2101◎Donnelly P J ♁Un2-2204-J
2104◎Harff John H ♁Un2-4479

Tyler—continued
2105◎Carro Joseph ♁Un2-3033
2108◎Wnoroski P A ♁Un2-0367-M
2115 Orange av crosses
2144◎Rose Joseph P ♁Un2-6624
2147◎Kury Theodore ♁Un2-4736-M
2148◎Zenk H G ♁Un2-5130-M
2149◎Weismantel H F ♁Un2-3409-J
2152◎Potts Jacob L ♁Un2-0981
2153◎Kramer B R ♁Un2-4894
2156◎Mayer George W
2157◎Raymond J C eng ♁Un2-2431
2160◎Pemberton George ♁Un2-5130-R
2161◎Horbelt L W ♁Un2-4736-J
2164◎Madowski P P ♁Un2-7773-R
2165◎Heller H E ♁Un2-7773-W
2168◎Furst Bernard ♁Un2-5463
2169◎Christensen Thomas ♁Un2-2628
2171◎Anseman Julius ♁Un2-2930-M
2172 Weig Arthur
2179◎Steinberg C J ♁Un2-5576-J
2180◎Gunardson H W ♁Un2-4443
2183◎Taylor Fred ♁Un2-5576-M
2184 Shetland dr ends
2187◎Thorsen Thomas ♁Un2-5576-R
2191◎Smelson Irving ♁Un2-5576-W
2197◎Pierce Dan J ♁Un2-5260-W

UNION AV fr Irvington line SW to 1341 Oakland av (Incorrectly numbered)
1788◎Shoup N H ♁Un2-0779-R
1786◎Straitman Samuel ♁Un2-1857
1780◎Berk H phonograph ♁Un2-7113
1778◎Teufel John ♁Un2-1360
1776◎Koehler Charles ♁Un2-0532-W
1770◎Triebel Adolf ♁Un2-4086-W
1766◎Glass George R ♁Un2-4013-W
1762◎Schmidt A P ♁Un2-4086-R
1758◎Shea M A Mrs ♁Un2-4086-W
1756 Service dr begins
1734◎Treusch C milk ♁Un2-0195
96◎Homer Michael J ♁Un2-6604-R
1720 Feins Dairy Farms
97◎Kusalba Andrew
130 Baldwin pl ends
93◎Straub George
— Pure Milk Dairy Inc
122◎Nock Joseph ♁Un2-5993-J
103◎Listek J tavern ♁Un2-3198
104◎Mirzwa Joseph
Slobodanyk E conf
105 Mordashevicz Boleslaw
Gawryluk P oven repr ♁Un2-7006-J
744 Vacant
746 Glemby K L ♁Un2-0181-J
Desranleaw Marcel
Semchessen Stephan
Hendershot Stanford
748 Gerndt J G ♁Un2-4745
Grande Joseph ♁Un2-6392
Lowenstein John
Himmel Leslie
752 Tuscan Dairy Farms Inc
107◎Ludvinsky John
Semansco A J ♁Un2-2663
Kauneckis Edward
108◎Cadena Prudenco ♁Un2-1397
◎Cadena Lawrence

UNION TER fr 67 Elmwood av to 2086 Morris av
955◎Patterson A E ♁Un2-6530
956◎MacQueston W R ♁Un2-2531-M
958◎Marohn E Mrs ♁Un2-5835-R
959◎Miller John H ♁Un2-2377
960◎Neubert Walter ♁Un2-4366
964◎Voehringer C E Mrs ♁Un2-5835-M
967◎Brown Frank L ♁Un2-4261
968◎Keller W J ♁Un2-3569-M
971◎Paterson Paul ♁Un2-3894
972◎Kein Nellie M ♁Un2-1049
975◎Perry Harvey E ♁Un2-3569-J
976◎Eissmann E M Mrs ♁Un2-1850
979◎Meskin S I ♁Un2-2097
980◎Barber Charles A
981◎Ridler C E Mrs ♁Un2-5599-N
984◎Keppler Berne F ♁Un2-0343
985 Barry J E ♁Un2-5599-W
989◎Hall Richard J ♁Un2-0603

UNION COUNTY PKY fr junc of New Orange blvd and Galloping Hill rd NE to Kenilworth township line

---

UTILITIES RD fr Green la to NW of Cleremont ter

VALLEY fr Maplewood line to 520 Springfield av (Incorrectly numbered)
— Triangle Service gasoline ♁Un2-7876
— Millburn av begins
771 Schomer John
765 Crestview av ends
782◎Gregory Lucius ♁Un2-5334-J
784◎Weitzel W D
788◎Kole Adolph
790 Fogelberg R T ♁Un2-3498-W
Fanoro Nofrio
781◎Massimo Nicholas ♁Un2-5310-J
780◎Apicello L Mrs ♁Un2-3951
790 Maple av ends
791◎Ivans Frederick
Johnson Beja ♁Un2-0940
797 Johnston Roy A ♁Un2-5310-W
806◎Bridgeford W M ♁Un2-2005
801 Ledergerber L E Mrs
812◎Jones Charles ♁Un2-1809
816 Calvary Baptist Church
815◎Curcio James ♁Un2-5635-M
820◎Conley D L ♁Un2-2768
822◎Butler John W ♁Un2-1791-M
824 Smith st ends
828◎Reuss F G ♁Un2-6995-J
825◎Hale Clarence I ♁Un2-1195

Valley—continued
830◎Hansen C A
832◎Wilson Frank ♁Un2-2138
Moye Joseph L
840◎Perkins David ♁Un2-5963
833◎Diuro Anthony
837◎Ricci Armino ♁Un2-1679
Cusano John
Herig John ♁Un2-5095
846 Dowling Weston
845 Robinson Idel Mrs
Wilkinson Harry
849◎McQueen Jackson ♁Un2-5635-R
853◎Gwathney J R ♁Un2-6995-R
847 Rice Jesse W ♁Un2-2294
Guerin George H
861 Massaro A J
Cosdonza Donato
Rauchut A G ♁Un2-7674-R
863 Goglia P Mrs ♁Un2-7674-R
Goglia Bros bicycle reprs ♁Un2-3907
34◎Gurrado Frank ♁Un2-3079
31½ Vaux Hall rd crosses
33 Heath Robert
45 Goglia Domenick
Ferrara J N
Cusano Salvadore
35 Dawherkau Herman
888 New Jersey Plumbing ♁Un2-7294
892◎Ferrara P J ♁Un2-3143
Schembra G T grocer ♁Un2-3143
103 I B P O E W George E Cannon Lodge No 858 ♁Un2-0295
884 Lewis James
Dowling I O
— **Brunswick av ends**
887 Decelles Joseph M
Krumm F Mrs
885◎Decelles R M Mrs
38 Negro Frederick
Reining Paul P
45◎Tricarico J D
Jackovino Frank
39 Gardner Jesse ♁Un2-1814-R
Brown Ruth Mrs
36 Dailey William A
— **Arcadia pl begins**
901 Ferrara R B
◎Ferrara Felix ♁Un2-2552
103 Spicer L C ♁Un2-8316
790 Ferrara J landscape gardener
103 Boggs Wilmer ♁Un2-4273
24 Vacant
33 Cook Annabelle
936 Sercy Paul N ♁SO2-8701
935◎Love I L Mrs ♁Un2-1765-R
937 Branca John
Reid Robert
28◎Cuttino C tavern ♁Un2-3957
901 Calabrese F auto wrecker ♁Un2-2452
942 Edwards Joel
— **East Side av ends**
— **West Side av ends**
— **West Line av begins**
123 White Molly Mrs ♁Un2-4172
Miller Robert ♁Un2-1273
908 Emily av ends
961 Schaap E M Mrs
Beels R M ♁Un2-6924-M
Mallock William ♁Un2-6924-W
130◎Ianiro Joseph
903 Mary av ends
901 Hayes Raleigh L
134 Culley J T ♁Un2-7175-W
Jones M Mrs
1000◎Gilford R Mrs ♁Un2-1041
1001◎Nick L Mrs ♁Un2-4761
Nick M J J auto wrecker ♁Un2-4761
221 Vacant
1 Valley Riding Stables
2 Martha av ends
1 Ayers Albert B
— **Greenfield st begins**
— **Rosa av ends**

VAN BUREN PL fr 1150 Falls ter to 1149 Caldwell av
2124◎Burghardt O C contr ♁Un2-4242
2128◎Marts Leon W ♁Un2-3548-M
2130◎Young William F ♁Un2-7996-M
2131◎Neudeck J E ♁Un2-3846
2132◎Halbing J A ♁Un2-4995-M
2134◎Reed Calvin J ♁Un2-1631
2135◎McMahon A J ♁Un2-1270-R
2136◎Muller Frederick ♁Un2-2833
2138◎Boog Richard ♁Un2-5599-R
2139◎Ebert John C ♁Un2-6362-J
2140◎Guida Daniel ♁Un2-5812-W
2143◎Hovanak Michael ♁Un2-5599-J
2147◎Schorner L R ♁Un2-5621

VAN NESS TER fr 2039 Stanley ter to 2046 Ostwood ter
1609◎Tallau Adolph F ♁Un2-1772
1613◎Foster Howard H ♁Un2-8366
1615◎Koerber M G ♁Un2-0406
1617◎Guenther H Jr ♁Un2-3718-M
1618◎Bachstadt J A
1619◎Stefany John ♁Un2-3718-R
1621◎Burgmeyer E Mrs ♁Un2-3225
1622◎Winklbaur William ♁Un2-7252-J
1624◎Ranck F H ♁Un2-1424
1625◎Schmidt Peter C ♁Un2-2070
1628◎Matthews V M ♁Un2-3718-W
1629◎Landauer Carl G ♁Un2-0008
1630◎O'Donnell James J ♁Un2-6079-J
1631◎Heyman Irving I ♁Un2-0903
1633◎Volle Gustav
1634 Dempster Thomas A ♁Un2-2303
1639 Pleasant pky crosses
1658◎Brautigan F J ♁Un2-4714-W
1659 Edison ter ends
1680◎Albinowski B V ♁Un2-0025
1681 Haug Carl ♁Un2-5999

Van Ness Ter—continued
1682 Truesdell William J ♁Un2-8296
1683◎Merring W H ♁Un2-4615
1684 Wittig E Mrs ♁Un2-7987-R
1685◎Mueller Albert W
1686◎Goff Robert J ♁Un2-3589
1688◎Hemberger W B ♁Un2-3597-R
1689◎Weismantel E M ♁Un2-1245
1690◎Donnelly K G ♁Un2-7987-J
1693◎Waltner John ♁Un2-2360
1694◎Lotz K Mrs ♁Un2-0849
1696◎Hoerner B B ♁Un2-7476-M
1697◎Karl Philip
1699◎Cepreckis Joseph ♁Un2-1625-W
1700 Miller John ♁Un2-7476-J
1701◎Schaefer George ♁Un2-4714-J
1702◎O'Brien D steamfitter ♁Un2-2359
1703◎Naughton C A ♁Un2-0538-J
1704◎DeBuizer G B ♁Un2-5648
1706◎Brueckner Frank ♁Un2-0538-M
1708◎Punyko Joseph S ♁Un2-4714-R
1709◎Carnivale Bernard ♁Un2-0914
1710 Holcombe J T ♁Un2-1423
◎Evertz Henry ♁Un2-8347
1713◎Wahl Gustav A ♁Un2-6607
1715 Ostwood ter crosses
1715½ Maplewood line crosses

VASSAR AV fr 511 Bailey av E to 496½ Chestnut
136◎Ruff M A Mrs ♁Un2-0260
138◎Speier Adam V ♁Un2-1204-R
140◎Dilly George L ♁Un2-3844-M
142◎Gilligan J F ♁Un2-7345-J
144◎Granata G Mrs ♁Un2-1944-M
White Clifford
146 Quinn Daniel P
Hay Edward F
148◎Koenig Herman
McIlravey Daniel ♁Un2-2186
152◎Allewelt Herman ♁Un2-2841-J
154◎Hoffman Harry ♁Un2-1820-W
158◎Crafting Oscar E ♁Un2-2717-J
167 Ellen st crosses
182◎Peter Harry I ♁Un2-5683-M
184◎Dreyfus Byron ♁Un2-5935
186◎Stefany Russell J ♁Un2-7986-W
187◎Sohler George H
188◎Ohr Frederick ♁Un2-7986-J

VAUX HALL RD fr Salem rd NW to Rahway river (Incorrectly numbered)
1001 Tress Alexander
Pultar Richard W ♁Un2-6414
A & R Service storage
King C grocer ♁Un2-3311-J
Weston George N
Vacant store
1331 Oak pl begins
1344 Bertram ter ends
1343◎Fritsche A W J ♁Un2-6376-M
1345◎Madsen John L ♁Un2-5003
1348◎Erman David ♁Un2-4151
Erman J J MD ♁Un2-4151
1349◎Jorsch Benjamin ♁Un2-4728-J
1352◎Fehon John K ♁Un2-4720-M
1355◎Kalab Anthony ♁Un2-2297
1360◎Spencer James ♁Un2-1925
1362 Wildwood ter begins
1380 Brookside dr begins
1382 Sterling rd ends
—◎Elberson W N
— **Faitoute av begins**
— **Roger av begins**
— **Gustav av begins**
1482◎DiMauro Anthony ♁Un2-6940-W
—◎White Louis
1552◎Erhardt H E milk ♁Un2-7991-J
— Nadler Morris
— Hillside Dairy
— **Robert st begins**
1550◎Griner Enos W ♁Un2-2183-R
— **Erhardt st begins**
1597 Highland av begins
— **Sayre rd ends**
1601◎Denk Jacob F
1607 Savarese H M
Staile E A ♁Un2-1352
1610 Sentimrey Alfred
1626◎Blum Frederick P ♁Un2-5211
1630 National Woodworking cabinet mkrs ♁Un2-2778
1641 State Hwy Route 29 crosses
1739 Vacant
1759 Elmer av begins
1780◎McDougall Robert ♁Un2-7680-J
Pusey Carlie T
1781 Schmidt av begins
1796◎Maiorina D A ♁Un2-7680
1797 Oakland av crosses
1811◎Rudko Andrew ♁Un2-6179
1815◎Ackerly Roland ♁Un2-6344-J
1816 Falk Fred C
1818 Gately A F ♁Un2-4605-J
1819◎Ganter Fred ♁Un2-0463-W
1820 Deyo Vernon
Diehl Clemens C ♁Un2-3348
◎Deyo M K Mrs ♁Un2-7680-R
1823◎Horvath Joseph
1824◎Wright Dewayne ♁Un2-2811
1828◎Cleworth Wilfred ♁Un2-0401-R
1827◎Klubertanz Robert ♁Un2-6344-R
1826 Dawes av ends
1835◎Angus Robert H ♁Un2-6063-J
1841◎Rebol Louis J ♁Un2-2572-J
1845◎Mayer Julius ♁Un2-6985-M
1852 Siessel George C ♁Un2-1237
1863 Victor av begins
1866◎Monteleone Nicholas ♁Un2-7183-W
1871 St Amand Alphonse
Schmitzer Andrew ♁Un2-0172
Charlie's Market grocers ♁Un2-3535
Luck O tavern ♁Un2-3011
1877◎Knorr William O ♁Un2-2834
1878 Warren av ends

Vaux Hall Rd—continued
1885 Stecher Edward
1886◎Dehmar F J mason ♁Un2-0765
Oriel Charles W ♁Un2-7399-J
1887 Coolidge av crosses
1905◎Rella Joseph
1900◎Corrigan M E Mrs ♁Un2-3823-W
1904◎Decker Henry A ♁Un2-5484
1914◎Ammiano Louis ♁Un2-4927
1916 Harding av ends
1923◎Redfern W market gardener
1925◎Mackie L E ♁Un2-0319
Mackie & Mackie upholsterers ♁Un2-0319
1927 Mastowsky Leon
1930◎Mertel John
1933◎Nill Harry L ♁Un2-8378
1934 Adams av ends
1939 Kelmer E grinding ♁Un2-1061
Hoffman Lawrence
Schweitzer N A
Quagliato Daniel ♁Un2-7183
1950◎Martin B K ♁Un2-3823-J
1955◎Goeddert William ♁Un2-5634
1956◎Bisogno Leonard
1960◎Schille Joseph N ♁Un2-5016
1969 Grandview av crosses
1972◎Bidzig F G
1978◎Doerr Frederick
1982◎Kresin Walter
1989 Stuyvesant av crosses
2020 Stowe st begins
2021 Kirkman pl begins
2023◎Lindeberg George J
2030◎Morgan Leonard ♁Un2-1949
2031◎Avazier A J ♁Un2-1313
2040◎Bechtold John J ♁Un2-0964
2042◎Famula A S fuel oil ♁Un2-7044
2047 Plane st begins
2048 Unity Temple
2049◎Watson David ♁Un2-6821-M
2052 Cedar av ends
2053◎Sole Renaldo ♁Un2-6821-R
2057◎Meisel Phillip L
2061 Shyers Adeline Mrs ♁Un2-5283-M
2065◎Doninger Joseph F ♁Un2-4315
2067◎Stockinger W A ♁Un2-1609
2069 Barbara av begins
2070 Pine av ends
2081◎Horn Charles J ♁Un2-7390-M
2085◎High George P ♁Un2-1926
2091 Kelly st begins
2116 Overlook ter ends
2120◎Decker F W ♁Un2-4007
2120½ Falls ter ends
2121 Orange av begins
2122◎Bantel Otto
2123◎Mose Alexander ♁Un2-7187-J
2127◎Halpin William J ♁Un2-7187-M
2131 Kerr Richard W ♁Un2-3505-W
2134◎Horton C P lwyr ♁Un2-7506-J
2136◎Fuchs Frederick J ♁Un2-8024
2141 Glen av begins
2142 Caldwell av ends
2145◎Stern Fred
2149◎Meissner G C ♁Un2-1184
2153◎Marinelli J S ♁Un2-3463-J
2157◎Hermann Alfred ♁Un2-6084
2158◎Ward Andrew R ♁Un2-1692
2160◎Lang Ludwig C ♁Un2-5638
2162◎Halsey Robert H ♁Un2-5220-R
2163◎Kyber George F ♁Un2-1176
2165◎Cichy John ♁Un2-6173-M
2166◎Wuestefeld Ferdinand ♁Un2-2074
2167◎Theurer Albert ♁Un2-7224
2168 Howard st ends
2171◎DeMott John W ♁Un2-5220-W
2172◎Perrotti Dominick ♁Un2-5826-M
2174◎Senkbeil Edward ♁Un2-1419
2175 Vacant
2178◎Lutz J A Mrs ♁Un2-0814
2179 Vacant
21°3 Vacant
2188◎Bursch John L ♁Un2-5844
2190 Weber st ends
2200◎Pribula Stephen J
2201 Aberdeen rd begins
— Hobart st begins
2205 Mason Agnes Mrs ♁Un2-3883-J
Gelicke H trucking
2205r Macintosh G J Mrs ♁Un2-3595-J
2236 Woolley av ends
2237◎Gurrera Daniel ♁Un2-0813-R
2248◎Schmidt Frank ♁Un2-8170
2254 Jeanette st ends
2271◎Sanne Gustave
2275◎Licenbusch Henry ♁Un2-7560-J
Reimers W H ♁Un2-0813-M
2281 Winslow av begins
2304 Falk Coal Co
2279◎Schroeder Frederick ♁Un2-4808
Reimers William
2310 Rahway Valley RR crosses (overhead)
2330 Elastic Stop Nut Corp of America ♁Un2-6000
2355 Poysher M F Mrs ♁Un2-2553-J
2356 Swanstrom pl begins
195◎Baduini Joseph ♁Un2-0845-J
192 Riedel Melvin ♁Un2-0813-W
Zeman John ♁Un2-7560-W
2395◎Malwitz Ferdinand ♁Un2-7560-M
2415◎Malwitz Walter
2425◎Malwitz E M ♁Un2-3883-W
2433◎Pazsik J C florist ♁Un2-3093
2437◎Pazsik M Mrs ♁Un2-3093
Pazsik M Mrs florist ♁Un2-3093
Pazsik Joseph J
2443◎Krivanek Charles ♁Un2-4695
Old Cider Mill Grove The tavern ♁Un2-4695
2446◎Schweighardt Peter ♁Un2-2641-M

Vaux Hall Rd—continued
2468 LeGates Roland C ⚠Un2-5863-R
2470◎Ripper Joseph G
2471◎Seitlinger K Mrs ⚠Un2-0437
2472◎Ripper J G Jr florist ⚠Un2-0047
2480◎Vatcky F H ⚠Un2-3238-M
2481◎Bartfay M A Mrs ⚠Un2-6503
2484 Sladek Charles W
2485◎Stolz George R
2486◎Anderson Ernest ⚠Un2-3874
Conk Wilbert E ⚠Un2-3310-J
2490◎Vesey William B ⚠Un2-7505-J
2493◎Forster Jacob J
2498◎Froelich F F ⚠Un2-5618-R
2500◎Obert W L
2506◎Kury Stephen J ⚠Un2-5618-J
2507◎Symes Edgar F ⚠Un2-1084
2508◎Martin Jack ⚠Un2-6511
2510◎Hullsenbeck Elmer ⚠Un2-2563
2546◎Anderson Frank H ⚠Un2-5833-W
2549 Konrad K gasoline ⚠Un2-3113
2555 Burnet av crosses
2559◎Havens Louis T
2563◎Popisil Jerry ⚠Un2-2781
2571◎Scheel August ⚠Un2-1421
2572◎Bernet E E ⚠Un2-0921-J
2578◎Baker A A Mrs ⚠Un2-4077
2585◎Kirsteuer Charles ⚠Un2-1896
2589◎Theiss Louis E
2590 Salvay Charles ⚠Un2-2246
2591◎Tuka R M Mrs ⚠Un2-2479
2595◎Treppunti L F ⚠Un2-2847
Treppunti E F nurse
Cuffari Philip
2599◎Jaeger Alfred B
2602◎Edwards W L milk ⚠Un2-2463
2605 Faranda Joseph ⚠Un2-2641-J
2607◎Nick Jacob ⚠Un2-6481
2608◎Autenrieth Joseph ⚠Un2-2641-W
2609 Bouier A H ⚠Un2-3310-W
2612 Matay J A Jr ⚠Un2-2641-R
2618◎Allgeyer Charles ⚠Un2-1863
2624◎Wahler Anna Mrs ⚠Un2-3210
2630◎Gutbrod A Mrs ⚠Un2-0538
Schiller Guy ⚠Un2-0997
2633◎Foselli Frank ⚠Un2-3235
2640◎Asewiczins Anton
2641◎Bromberg E Mrs ⚠Un2-0203
2644 Liberty av ends
2669◎Russell C E ⚠Un2-5618-M
2700◎Thomae C Mrs ⚠Un2-2857
2706◎Riley William B ⚠Un2-0823
2710◎Smith Martha Mrs
— Hilton av ends
2718◎Vohden J J ⚠Un2-2198
2719 Babernitch Andrew
Koehler C grocer ⚠Un2-3952
2721◎Valent Cyril M ⚠Un2-2539-J
2723◎Roznoy K Mrs ⚠Un2-3645
2725 Felmly Harry J ⚠Un2-2501-J
2726◎Listman P Mrs
2727◎Douglas B J roofer ⚠Un2-2982
2730◎Messner William ⚠Un2-2256
2732◎Brown A F ⚠Un2-1175-M
2738◎Toth Albert S ⚠Un2-5633
2742 Brown av ends
2745◎Brewster G H ⚠Un2-1175-R
2747◎Skiba Paul ⚠Un2-1175-W
2755◎Paolillo Thomas
2767◎Intili Joseph ⚠Un2-1175-J
2768 Scavuzzo William
◎Scavuzzo Peter ⚠Un2-5335
2780 Vaux Hall Meth Church
2784 Lytle H C Jr Rev ⚠Un2-4333
2785 Farrington st ends
— Fire Dept Engine No 2
— Vaux Hall Fire Dept Engine Co No 2
2788 Drolet Florence Mrs ⚠Un2-0861-W
Hunter M Mrs ⚠Un2-0861-J
2790 Stawski J L ⚠Un2-3726
Torella William J ⚠Un2-6612-W
2794 Lisowski L W ⚠Un2-6612-R
◎Sontos Alexander T ⚠Un2-2938-W
2796 Hochadel Martin ⚠Un2-6966-W
2800◎Whittington C C ⚠Un2-2553-R
2885 Springfield av crosses
2875 Cross st begins
— Boston st ends
2897 Heubach W A ⚠Un2-6995-W
Brautigam Otto
2898◎Bunnell W H ⚠Un2-5649
2900◎Spaeth F A
2901 Autenrieth H Z ⚠Un2-2641-W
2853◎Martino Pasquale ⚠Un2-2544
Martino C T
Martino Joseph
991◎Fresolene F Mrs ⚠Un2-6185
Daly Richard M
Stripko Anthony A
993 Smith st begins
2859 Suburban Refrigeration & Washing Machine Co Inc ⚠Un2-7586
2912 Tuxedo pl ends
2865◎Jenkins Clifford L ⚠Un2-0720
2914◎Langwasser E A ⚠Un2-2761-J
2922 Cohen Carrie Mrs ⚠Un2-0610
2924 DeCelles Anthony
— Vacant store
2926 Cameron M E Mrs ⚠Un2-3512-M
2928 Morganstern J H
2929 Valley st crosses
2932◎Lingsch John ⚠Un2-4759
2933◎Groves Kathryn Mrs ⚠Un2-2106
2936◎Popolillo Miguel ⚠Un2-0738
2952◎Munsch Mary Mrs
10 Folckomer W F ⚠Un2-4099-R
8 McGinn A Mrs ⚠Un2-1762
4◎Marinacht A G
— Franklin st begins
—◎Fish Clara A Mrs

VICTOR AV fr 1863 Vaux Hall rd N to 1930 Mountainview av
1209◎Hoffman Frank ♁Un2-4395-W
1211◎Hahn B W ♁Un2-4819-J
1212◎Behrens Erik ♁Un2-5934-J
Yack Mary U Mrs
1215◎Worthington R A ♁Un2-4819-M
1216◎Baumann L F ♁Un2-3510
1219◎Rosenbaum H contr ♁Un2-5036-J
1220◎Jittler F P
◎Eisenmenger Albert
1223◎Greaves Frederick
1224◎Heimall Harold E ♁Un2-2337-R
1225◎Sheehan Timothy ♁Un2-2337-M
1226◎Sonnenschein E M Mrs ♁Un2-2337-J
1228◎McKennon Thomas ♁Un2-8576
1232◎Hansen Bjarne S ♁Un2-5936
1236◎Trunk William
1238◎Skelley John ♁Un2-5934
1239 Deller Lorraine O
1240 Tice Donald ♁Un2-7565-J
1241◎Laguna E Mrs
1242◎Grosso August ♁Un2-5934-R
1244 Waldheim's Pet Service
◎Waldheim C Jr
1246 Charles st begins
— Mountainview av begins

VILLA TER fr Raymond ter to Maplewood line

VILLAGE RD fr Arsdale ter NW to Manor dr
1492 (A)Berlow S F ♁Un2-8514
(B)Ferrentino S E ♁Un2-8478
(C)Kopp John
(D)Gendel Harry G ♁Un2-1593-W
1494 (A)Schanes Isador
(B)Gilson George
(C)Schwartzstein M R ♁Un2-2635-M
(D)Leckenbusch H A ♁Un2-2635-J
1495 (A)Bauer Edgar A ♁Un2-0203-M
(B)Smith Simon ♁Un2-8470
(C)Wagman David ♁Un2-8587
(D)Mauer Abraham ♁Un2-8271
1496 (A)Kern Bernard
(B)Lipton George G ♁Un2-2960-J
(C)Salzman Sidney ♁Un2-2576-M
(D)Brady Thomas A ♁Un2-2576-R
1497 (A)Schenkman Joseph ♁Un2-8135-M
(B)Epstein Harry ♁Un2-2282-J
(C)Goldfarb H E Mrs ♁Un2-0731
(D)Rosenthal R I ♁Un2-8135-J
1498 (A)Keith George
(B)Havel Lou T
(C)Protess Sidney ♁Un2-1741-M
(D)Jacobwitz M M ♁Un2-1741-R
1499 (A)Volk Harry L ♁Un2-3301-J
(B)Volk Barney ♁Un2-8116-M
(C)Kete Louis J ♁Un2-8116-W
(D)Scheer Jacob ♁Un2-0148
1500 (A)Auster Samuel ♁Un2-0161-M
(B)Scully Vincent ♁Un2-8423
(C)Fillion Norman C
(D)Gray Robert ♁Un2-8118
1501 (A)Allen Ralph F ♁Un2-0214-J
(B)Schmerel Siegfried ♁Un2-0556
(C)Alboum Irwin ♁Un2-1659
(D)Suydan Stanley

VIVIAN TER fr 500 North av to Monmouth rd
— Springfield rd ends
14 Bishop st begins
23◎Reinertsen John ♁El2-1942
27◎Smith Thomas E ♁El3-7945
28 Travers st begins
760◎Schedin N T floors ♁El2-2561
764◎Tubbs George E ♁El2-7513
768◎Martin John J ♁El5-0754
774◎Scheer Clifford C ♁El3-3730
776 Hueston st begins
— Donald pl begins
783◎Tallias Charles A ♁El3-0113
— Monmouth rd begins

WADE TER fr Wewanna av to 910 Rosemont av

WAINRIGHT fr Chestnut NW to Rahway Valley RR

WALDORF PL fr Tebe pl to 210 Burkley pl
127◎Harris LeRoy ♁Un2-1469-M
150◎Kukis Anthony ♁Un2-3656
151◎Coleman E Mrs
155 Baxter Frances Mrs
161 DeJesso Raymond
◎Feller David
168◎Moore Thomas ♁Un2-1227
169 DeJesso Gennaro J

WALKER AV fr 1415 Cherry E and NE to Irvington line (Incorrectly numbered)
2030 Cherry st ends
2024◎Gepner Carl ♁Un2-0037
2020 Vollmuth L P ♁Un2-2048-R
2016◎Shuster Alfred
2012◎Hubertus Walter ♁Un2-3581
2002 Stuyvesant av crosses
1987 Vacant
1986◎Hones Erwin R ♁Un2-1895
1984 Schiewick Paul ♁Un2-1284

Walker Av—continued
1983◎Enquist A W ♁Un2-2239-J
Enquist A J
1982◎Petroski W P ♁Un2-5862-M
1981◎Johnbroer C J ♁Un2-0372
1980◎Bedford R A ♁Un2-1550
1977◎Pollard William ♁Un2-0779-J
1976◎Messig G G ♁Un2-7534-R
1973◎Rappaport R H ♁Un2-5503
1972◎Lester C V contr supplies ♁Un2-3763
— Oakland av crosses
1581◎Zeiss Fred K ♁Un2-6065-J
1580◎Benitz C J ♁Un2-6065-W
1579◎Mues Robert A ♁Un2-7534-J
1578◎Krasle E C ♁Un2-3347-W
1575◎Goetz William W ♁Un2-7045-R
1574◎Friedman Ben ♁Un2-2305-W
1572 Rose ter ends
1571◎Bergman Emil
1569◎Fenstermaker W H ♁Un2-0779-W
1565◎Roscetti Oreste ♁Un2-7534-M
1563 Pinnola J J ♁Un2-1813
1558◎Falk Fredlerick ♁Un2-1146
1557◎Lauterwald Albert ♁Un2-2305-J
1554◎Tshope Herman
1551◎Kern Hermann ♁Un2-7045-J
1553◎Phillips E E Mrs ♁Un2-5146
1550◎Schrumpf C F ♁Un2-3744
1549◎Dennemark L M ♁Un2-3576
1546 Bradford ter ends
1545◎Smith J L ♁Un2-5867
1544◎Wilson William ♁Un2-2084
1541◎Castabel Ernest
1540◎Wheiler J M ♁Un2-0784-J
1537◎Schlotter Aloise
1536◎Klein Fred H ♁Un2-1980
1533◎Merkel Henry ♁Un2-6197-J
1532◎Buggelli R E ♁Un2-0784-W
1531◎Galtier N M ♁Un2-0665
1530◎Weiss Samuel ♁Un2-2916
1528◎Hotz Rudolph ♁Un2-6197-M
1527◎Hemhauser J W
1525 Day ter ends
1501 Mulford av ends
1669 (A)Weinberg Richard ♁Un2-7647-J
(B)Sablasky Harold ♁Un2-7647-R
(C)Kellermann Max ♁Un2-7647-M
(D)Brotman Arnold ♁Un2-7647-W
1670 (A)Green Samuel ♁Un2-7588-R
(B)Krouk H C ♁Un2-7480
(C)Hansen M Mrs ♁Un2-7588-J
(D)Polakoff M A ♁Un2-7588-M
1671 (A)Maltzer Carl ♁Un2-7683-W
(B)Goldman A H ♁Un2-8563
(C)Adickman C H ♁Un2-8457
(D)Gilson J S ♁Un2-7683-J
1672 (A)Macian George ♁Un2-7483-W
(B)Dues William C ♁Un2-7483-J
(C)Ackerman Rueben ♁Un2-8129
(D)Evans R R ♁Un2-7483-M
1673 (A)O'Keef John
(B)Conway T J ♁Un2-7649-W
(C)Moll Elise Mrs ♁Un2-8536
(D)Cooperman Monroe ♁Un2-7649-M
1675 (A)Young Albert ♁Un2-8409
(B)Schottenfeld Milton ♁Un2-7669-M
(C)Fines Philip ♁Un2-7669-W
(D)Luckman Manuel ♁Un2-8445
1676 (A)Brick Jules ♁Un2-8488
(B)Zatkowsky Moe ♁Un2-8276
(C)Rauscher A J ♁Un2-7435
(D)Mercer S J ♁Un2-7474-R
1677 (A)Fink Bernard ♁Un2-7622-M
(B)McGowian J L ♁Un2-7622-R
(C)Green Abe A ♁Un2-7622-J
(D)Tropp Leon ♁Un2-7622-W
1678 (A)Lewis E A
(B)Levitt H S ♁Un2-7491-J
(C)Higgins J A ♁Un2-7491-W
(D)Berman A M ♁Un2-7491-M
1679 (A)Saber Harold ♁Un2-8071
(B)Samuels Herbert ♁Un2-7995-W
(C)Hoff Herbert H ♁Un2-7995-M
(D)Salem S M ♁Un2-8439
1680 (A)Krouk Norman ♁Un2-3188
(B)Reich W W ♁Un2-7487-M
(C)Berger Jacob ♁Un2-7487-J
(D)Berman J O ♁Un2-7544
1681 (A)Flexner Morris ♁Un2-7545
(B)Berman E I ♁Un2-7545-R
(C)Brody S A ♁Un2-7545-W
(D)Shapiro Sydney ♁Un2-7545-J
1682 (A)Kity Sidney ♁Un2-7518-M
(B)Rayner A B ♁Un2-7518-J
(C)Ohl John
(D)Kilcullen J F ♁Un2-7518-W
1683 Manor dr ends
1684 (A)Hollander Joseph ♁Un2-7481-R
(B)Nieburg Daniel ♁Un2-7481-M
(C)Wigert George W
(D)Blonder Howard ♁Un2-8211
1686 (A)Markowitz Harold ♁Un2-7616
(B)Levine Burton ♁Un2-7619
(C)Barmen Harry ♁Un2-7687-R
(D)Hausmann N B ♁Un2-7687-J
1688 (A)Trengrove Frank ♁Un2-7714
(B)Zwaifler Joseph
(C)Fox Elias M ♁Un2-7591
(D)Williamson V Mrs ♁Un2-6736

Walker Av—continued

1689 (A)Weber Edward
(B)Schwartz M M Un2-3391-J
(C)Taub Robert J Un2-7564
(D)Robinson Elihu Un2-7571-M

1690 (A)Metzger L J Un2-7567-W
(B)Vaeth J E Un2-7657-J
(C)Brooks Saul Un2-7657-M
(D)Ross W M Un2-2853-J

1691 (A)Constable E D Un2-7574-R
(B)Barth Sidney Un2-7547-J
(C)Henowitz Meyron Un2-7574-M
(D)Margulies Paul Un2-7574-R

1692 (A)Geltzeiler Marvin Un2-7612-W
(B)Isler Myron Un2-3966-J
(C)Burnstein I M Un2-7612-R
(D)Raymond J Mrs Un2-7612-J

1694 William st begins

1695 (A)Hertz Philip C Un2-7541-J
(B)Welkind A A Un2-7575
(C)Feldman Milton Un2-7541-M
(D)Kaplow S I Un2-3227

1697 (A)Michaels S H Un2-8055
(B)Carey Harold Un2-7521-W
(C)Rosenberg J M Un2-8161
(D)Reinfeld H M Un2-7521-J

1699 (A)Roff M A Un2-7511-W
(B)Friedman Elliott Un2-7511-J
(C)Mitnick Milton Un2-7511-R
(D)Silverman Harry Un2-7511-M

1701 (A)Gordon S A Un2-7490-J
(B)Getz George Un2-8528
(C)Lesser David Un2-2052-W
(D)Baylen Robert Un2-7490-R

1703 (A)Gottlieb L G Un2-7529-J
(B)Herman A H Un2-7667
(C)Brudno Lincoln Un2-7529-M
(D)Holder Lester Un2-7623

1705 (A)Herschkowitz Otto Un2-7627-W
(B)Hauser A L Un2-8127-J
(C)Press Irving D Un2-7627-R
(D)Honigfeld Joseph Un2-7627-M

1707 (A)Berkman Ira Un2-7525-W
(B)Blumenthal Ira Un2-6284
(C)Kruger B S Un2-8317
(D)Heinowitz H L Un2-8486

1709 (A)Newler Leon Un2-7454-W
(B)Kroner Louis Un2-7517-M
(C)Stolz Allie Un2-7454-R
(D)Miller Jervas Un2-8428

1711 (A)Marcus M M Un2-8540
(B)Grossman Samuel Un2-7514-M
(C)Lehman G E Un2-7514-J
(D)Markowitz Isadore Un2-7514-W

1713 (A)Powers Leo Un2-7488-W
(B)Gillman Sol Un2-7488-J
(C)Downs John P
(D)Coltan Nat Un2-8399

1714 (A)Bender J A Un2-7429-M
(B)Ewyer Alec Un2-7429-W
(C)Rodburg Louis Un2-7429-R
(D)Potsdam Lionel Un2-7429-J

1715 (A)Krenke W H Un2-8238
(B)Forlander Harry Un2-8549
(C)Frank H F Un2-8199
(D)Marias Jonas Un2-8596

1716 (A)Temkin Philip Un2-7436-M
(B)Conlon J C Un2-7436-R
(C)Rau Louis Un2-7436-W
(D)Davis Morris Un2-7436-J

1717 (A)Oppenheimer B H Un2-7471-M
(B)Denholtz M S Un2-7471-J
(C)Esdaile R S Un2-7471-W
(D)Cherkiss Murray Un2-7471-R

1718 Ostwood ter begins

1719 (A)Blanchard G R Un2-7547-M
(B)Weil S J Un2-7547-R
(C)Adler A W Un2-7547-J
(D)Lehner Harold Un2-7547-W

1723 (A)Cohen S S Un2-8079
(B)Green Henry Un2-7520
(C)Klein W H Un2-7543-R
(D)Aidekman Benjamin Un2-5010-J

1727 (A)Feldman Max Un2-7523-R
(B)Neiman H W Un2-7357
(C)Zeman Walter Un2-7523-J
(D)Conchar Donald Un2-8394

1729 (A)Gilbert S L Un2-7485-J
(B)Fytelson Milton Un2-7485-M
(C)Kramer B Mrs Un2-7485-R
(D)Hirschorn I S Un2-7485-W

1729½ Hillside av (3d part) begins

1733 (A)Inglis G C Un2-7473-M
(B)Ellis Norman H Un2-7473-W
(C)Klein L S Un2-7473-R
(D)Papier Leon Un2-7473-J

1737 (A)Ring Frank D Un2-7455-J
(B)Zimrin H L Un2-7455-R
(C)Portnoff S radio Un2-7455-M
(D)Flexner I L Un2-8123-J

Walker Av—continued
1738 (A)Berman N P ♁Un2-7799
(B)Yokell Stanley ♁Un2-7451-J
(C)Moser B R ♁Un2-8430
(D)Gold Felix N ♁Un2-7451-R
1740 (A)Fleischman Lloyd ♁Un2-7443-W
(B)Becker Bernard ♁Un2-7443-R
(C)Brandstein David ♁Un2-7443-M
(D)Abeles D M ♁Un2-7443-J
1741 (A)Rafter Edward ♁Un2-7419-W
(B)Geller A S ♁Un2-7715-J
(C)Rollins W T ♁Un2-7419-R
(D)Gurton L H ♁Un2-8091
1742 Hillside av begins
1745 (A)Zweighaft Henry ♁Un2-7462-M
(B)Staph Carl A ♁Un2-7462-R
(C)Bressler A I ♁Un2-8566
(D)Beim N H ♁Un2-7462-J
1747 (A)Kessler Burton ♁Un2-7464-J
(B)Samuel J R ♁Un2-7464-R
(C)Raff Herman ♁Un2-8217-M
(D)Macy Frank
1749 (A)Becker S H ♁Un2-7466-R
(B)Freeman Irving ♁Un2-7757-J
(C)Levenson W C ♁Un2-8455
(D)King Albert A ♁Un2-8120
1750 Stuyvesant Town Inc real est ♁Un2-7104
Holder L MD ♁Un2-7297
1751 (A)Ogust Bernard ♁Un2-7421-M
(B)Kolopsky A R ♁Un2-8157-J
(C)Breitman Irving ♁Un2-7421-W
(D)Steiner Henry ♁Un2-7421-J
1752 (A)Taylor D Mrs ♁Un2-7468-W
(B)Joffee Leon ♁Un2-7468-J
(C)Chirls Melvin ♁Un2-8433
(D)Zettler Meyer ♁Un2-7468-M
1753 (A)Gottschalk Alfred ♁Un2-7348-M
(B)Butler Desmond T
(C)Kleinhandler Leonard ♁Un2-7348-J
(D)Vacant
1754 (A)Schwartzstein S M ♁Un2-7317-R
(B)Ochs F M ♁Un2-8519
(C)Feins Max ♁Un2-8171
(D)Bernhein David ♁Un2-7327
1755 (A)Jones Howard S
(B)Grimme G R ♁Un2-7445-W
(C)Fischman M E ♁Un2-7355
(D)Gerber Harold ♁Un2-7445-R
1756 (A)Dunetz N J ♁Un2-8130
(B)Benn I H ♁Un2-7371-J
(C)Sturm Leo ♁Un2-6211-M
(D)Dwyre W F ♁Un2-1839
1757 (A)Reinfeld H S ♁Un2-7325-M
(B)Reichman B L ♁Un2-7325-W
(C)Giardino Anthony ♁Un2-7325-J
(D)Lang Michael S ♁Un2-7174
1758 (A)Mann H W ♁Un2-7757-M
(B)Hayden J A ♁Un2-8342
(C)Fiverson H W ♁Un2-7335-M
(D)Plevy Morris ♁Un2-7335-W
1759 (A)Yacker Gus ♁Un2-7479-W
(B)Gurnett H R ♁Un2-7479-R
(C)Illeck C F ♁Un2-7479-J
(D)Reinhardt R J ♁Un2-7479-M
1760 (A)Saperstein Bernard
(B)Einhorn Gerard ♁Un2-7925-M
(C)Bernstein Louis ♁Un2-7329-M
(D)Kanas Gerald ♁Un2-7329-J
1761 (A)Rosenberg S V ♁Un2-7351
(B)Adams R H ♁Un2-7319-W
(C)Mandell Herbert ♁Un2-7319-J
(D)Garner S N ♁Un2-8526
1762 (A)Lieberberg George ♁Un2-6911-W
(B)Uhlig Henry ♁Un2-6911-R
(C)Ross S Mrs ♁Un2-6911-M
(D)Wills Margaret ♁Un2-4403-M
1763 (A)Meyers A M E ♁Un2-7353
(B)Friedman H K ♁Un2-7423-R
(C)Sklass Everett ♁Un2-7423-M
(D)Sirota Felix ♁Un2-7423-J
1765 (A)Davis Elmer
(B)Van Brunt William
(C)Bernstein J E ♁Un2-7482-M
(D)Randall Charles ♁Un2-7482-R
1767 (A)Levitt Harry ♁Un2-2866
(B)Schlanger Philip ♁Un2-7486-R
(C)Weiss J L ♁Un2-7486-J
(D)Chodash Irving ♁Un2-7486-M
1769 (A)Polakoff Nat ♁Un2-7489-W
(B)Ober Joseph A ♁Un2-7489-M
(C)Seigel Leo H ♁Un2-7265
(D)Klein A L ♁Un2-8163
1771 (A)McElroy Robert
(B)Eisenberg J G ♁Un2-7428-M
(C)Vacant
(D)Cook Frank F
1773 (A)Hines Leonard ♁Un2-7369-W
(B)Zorn Seymour ♁Un2-7369-M

Walker Av—continued
(C)Gran Sander ♁Un2-8412
(D)Wohlman Herbert ♁Un2-7369-R
1775 (A)Hollander E F ♁Un2-7321-W
(B)Loveman A M ♁Un2-7321-M
(C)Spring S S ♁Un2-8336
(D)Kesselman S R ♁Un2-7540

WALLINGFORD TER fr 623 Lillian ter E to 1715½ Andress ter
392◎Clark Raymond H ♁Un2-1574-R
396◎Forman John W ♁Un2-2975-W
397◎Zito Joseph ♁Un2-2942
400◎Sauerberger E K ♁Un2-3288-J
401◎Nissen H H ♁Un2-6524
404◎McCoy William ♁Un2-1639
408◎Mertens Oskar F ♁Un2-5314-J
409◎Phillips R V Mrs

WALNUT fr Green la to Lowden av
— Cabot av ends
— Floral av crosses
— Buell av crosses
— Birch av crosses

WALTON AV fr Kenilworth line to Galloping Hill rd (Incorrectly numbered)
98◎McArthur J D ♁Un2-5539-R
92◎Sommer C W ♁Un2-4087-J
136◎Ohr Norman ♁Un2-2458
97◎Chemera Stanley ♁Un2-5908-R
— Mercer av ends
174◎Williges W K ♁Un2-1712-R
164◎Haight C L ♁Un2-5071
169◎Manning W J
178◎Mutz William
180◎Hurttlen Otto ♁Un2-6358-M
184◎Tretola Joseph ♁Un2-1722

WARD fr 232 Newark av to 233 Washington av
364◎Braun Ludwig C ♁Un2-0829-M
366◎McGuigan Hugh ♁Un2-8472-J
373 Monticello av crosses
385◎Tramer Joseph G ♁Un2-4753
388◎Reu Erwin ♁Un2-5111
389 Vacant
392◎Fromm Ernest K ♁Un2-3169-M
395 Ervin O G ♁Un2-6565
◎Forgerson F Mrs ♁Un2-6670
396◎Gottula D B ♁Un2-2149-W
402◎Merkel H E ♁Un2-3427
403 Kehrer Ernest
◎Knecht Jacob ♁Un2-2446
405◎Lasky James A ♁Un2-5590-J
411◎Downing G H Mrs ♁Un2-1383

WARD LA fr 1871 Long ter N to 1951½ Oakwood pky

WARREN AV fr 1825 Morris av to 1878 Vaux Hall av
1008◎Lundquist J F ♁Un2-0712-M
1009◎Bond Harold J
1012◎Steudle F J ♁Un2-1955
1013◎Lennon T H
1014 Stanton William P ♁Un2-5732-R
1016◎Bistika Ernest ♁Un2-1086
1017◎Moshure C W ♁Un2-5732-W
1020◎Foley Eugene A ♁Un2-5732-M
1022◎Eppinger E L ♁Un2-0992
1023◎Cross Helen E Mrs ♁Un2-0712-J
1024◎Molchan R G ♁Un2-1259
1027◎Makowsky J P ♁Un2-0411-R
1028◎Johnson M Mrs ♁Un2-4011-M
1030◎Lerch Louis G ♁Un2-0388
1031◎Dattner Otto G ♁Un2-0451-M
1034◎Bond Walter J ♁Un2-1636
1035◎Dunbar Anstrudther ♁Un2-0411-W
1036◎Stoepel Walter H ♁Un2-0411-J
1039◎Olschewske E T Mrs ♁Un2-6578
1040◎Stoepel Rudolph L
1043◎Robercht Leo J
1044◎McVoy C F ♁Un2-3943
1047◎Pedy Gustav ♁Un2-5974
1048◎Kimberley H E ♁Un2-3012
1052◎Klein Harry A
1056◎Merklin A W ♁Un2-3855
1060 Woods J milk ♁Un2-0548

WASHINGTON AV fr Galloping Hill rd NE to 415 Colonial av
135◎Flynn M Vincent ♁Un2-4158
139◎Mulvey George H ♁Un2-5285-J
143◎Martin Kurt W ♁Un2-6257-W
147 Dick James J ♁Un2-7498-M
150◎Svoboda Frank ♁Un2-0615-J
151◎Hecht L L ♁Un2-1756-M
154◎Murtha James L ♁Un2-2587
155◎Young C H ♁Un2-6257-J
158◎Joerg Joseph F ♁Un2-4221
159◎Schriefer B H ♁Un2-7665-J
162◎Holz Henry C ♁Un2-5490-M
163◎Futej John ♁Un2-7363-J
166◎Lemkie Harry ♁Un2-4884
167◎Greiss Thomas ♁Un2-6257-R
170◎White Louis G ♁Un2-0577
171◎Reichenstein H ♁Un2-6089-M
177◎Wright T S
178½ Winthrop rd begins
179◎Hager Kurt A ♁Un2-6089-R
183 St Luke's Epis Church
183½ Chestnut st crosses
214◎Mihalik S G ♁Un2-3853
215 Ingall st ends
220◎Greene Edward S ♁Un2-4010
224 Rosetta pl begins
231◎Miller A W ♁Un2-0882-J
233 Ward st ends
243◎Gunderman W ♁Un2-5590-W
246◎Trouson T C Jr ♁Un2-7629-M
246r◎Fink Grace E Mrs
247 Bergen st ends

Washington Av—continued
274 Lincoln av ends
279 Spring st ends
281◎Mulford W G ♁Un2-3211
285 Whitewood rd crosses
286◎Conway K L ♁Un2-2495-J
290◎Roman Frank A ♁Un2-4330-M
295 Washington School
300◎Herbst Henry H ♁Un2-6315
304◎Peters J J tree surgeon ♁Un2-2018
318 Thoreau ter begins
320◎Wohlleben Max G ♁Un2-5782-M
324◎Nolan R A ♁Un2-3720-R
328◎O'Neill A M Mrs
332◎Husbands A ♁Un2-3890
335 Willow dr begins
336◎Mockrin George ♁Un2-6379
339◎Fulop E S lwyr ♁Un2-1725
340 Brookdale rd begins
344◎Gordon W R ♁Un2-5513-W
345◎Hahn Hubert F ♁Un2-6991-J
349◎McFarlane J G ♁Un2-7944-M
350◎Kirbery K F ♁Un2-3016
353◎Zimmerman J G Jr ♁Un2-5513-J
361◎Filipek Michael ♁Un2-5314-M
365 Wheaton rd begins
379◎Schmid Otto ♁Un2-6682

WATCHUNG RD fr 2809 Larchmont rd NW bey Mt Vernon rd
— Mt Vernon rd begins

WAYNE TER fr 704 Salem rd NW to 637 Colonial av
300◎Damery G B ♁Un2-8263
305◎Eichman Harold ♁Un2-1812
308◎Byatt W J ♁Un2-3787
315◎Carughi A M ♁Un2-6663-R
316◎Petreins J C ♁Un2-6663-W
322◎Schutt H J ♁Un2-3607
323◎Martin L B ♁Un2-5333
325◎Miller W T ♁Un2-3029-W
328◎McGuinness W F ♁Un2-6038
329◎Brinton H W ♁Un2-5778
332◎Yarnell LeRoy S ♁Un2-1928
335◎Pits Louis C ♁Un2-0977-M
338◎Hammes B M ♁Un2-2259-W
341◎Seaburg C G ♁Un2-2259-M
343◎Colecom Merl ♁Un2-3276
347 Updegraph J M ♁Un2-2259-J
349 Townley av (2d part) begins
350◎Lynch F P ♁Un2-2390-M
360◎Stevens Mildred ♁Un2-1749-R
362 Lexington rd ends
365◎Kem Paul ♁Un2-2561
368◎Epstein Robert ♁Un2-1960-J
370◎Hoens C H ♁Un2-3877-M
373◎Reibel W V ♁Un2-2426
380◎Robyns Robert ♁Un2-2098
383◎McMurray E A ♁Un2-0011
389 Fairfield Way begins
393◎Hommer Joseph ♁Un2-1062
394◎Massy G H ♁Un2-5733
399◎Rastall J W ♁Un2-0936
400◎Miller J Fred ♁Un2-1749-M
404◎Brown E I ♁Un2-1083
405◎Dinger Fred J ♁Un2-2533
409◎Fleissner Christian ♁Un2-0782
421◎Bracey B B Mrs ♁Un2-2660
422◎Kitzler W R ♁Un2-4021-W
426◎Grieshaber G A ♁Un2-1803
427◎Reniger J J ♁Un2-1418
430◎Sandoz A ♁Un2-1749-R
434◎Fischer W E ♁Un2-4380-J

WEBER fr 2189 Berwyn SW to 2190 Vaux Hall rd
1109◎Wacker A A ♁Un2-4241-J
1110◎Curtis James G ♁Un2-3945
1113◎Stieglitz T H carp ♁Un2-6230
1114◎Winn Harry E ♁Un2-0359
1115◎Tittel J W watch repr
1118◎Houston Willa F ♁Un2-1773
1119◎Domkos F R ♁Un2-5549
1120◎Wolf Adolph E ♁Un2-7864-R
1122◎Kellerman A C ♁Un2-2492-J
1123◎Van Syckle N H ♁Un2-5830
1127◎Weber August A ♁Un2-5236
1128◎Roehm A Mrs ♁Un2-0355-J
1131◎Beyer Charles E ♁Un2-2319
1132◎Niedermaier A A ♁Un2-3537
1135◎Morgan Walter W ♁Un2-1253
1136◎Cuenin Eugene ♁Un2-0758-M
1139◎Lombardi G L ♁Un2-4853
1140◎Dickerson F F ♁Un2-5339
1144◎Metzler R ♁Un2-7864-M
1145◎Gentile Gaetano H ♁Un2-6727
1148◎Johnson W K ♁Un2-7207-R
1149◎Shaw Hugh L ♁Un2-1599
1154◎Fuschetti M ♁Un2-4897
1158◎Ruwoldt Hans ♁Un2-0423-J
1162◎Schlieper William

WEBSTER TER fr 2331 Stecher av to 2234 Morrison av

WEST CHESTNUT—see Chestnut

WEST LINE AV fr Valley NW to 30 Franklin
— Muir pl begins

WEST SIDE AV fr Springfield av to Valley
— Bertha av ends
— Sophia av ends

WESTMINSTER RD fr SE of Manor dr NW to do
1493 (A)Diliberto Joseph
(B)Rosenfeld Bernard
(C)Goldenstein Nathaniel
(D)Pines Joseph
1495 (A)Linn B F ♁Un2-3981-J
(B)Barnhard S A ♁Un2-4073
(C)Davis Albert S ♁Un2-3981-M
(D)Fontaine W E
1497 (A)Tanz Norman P ♁Un2-3982-J

Westminster Rd—continued
(B)Cohen Edward S ♁Un2-3982-M
(C)Kalet Irving ♁Un2-3982-R
(D)Greenspan Irving ♁Un2-3982-W
1498 (A)Milstein David ♁Un2-7978-J
(B)Bender Ted ♁Un2-7978-R
(C)Horowitz S J ♁Un2-7978-M
(D)Storey Frank H
1499 (A)Wilson E H ♁Un2-0877-W
(B)Grassgreen Sidney ♁Un2-0877-M
(C)Jenkins G W ♁Un2-0877-J
(D)Solomon Edwin ♁Un2-0877-R
1500 (A)Vacant
(B)Singer Carl N ♁Un2-7870-J
(C)Meyer Richard T ♁Un2-7870-M
(D)Silberstein Herman ♁Un2-7448
1501 (A)Terzis Michael J ♁Un2-1444
(B)Schulman Sidney ♁Un2-0058-W
(C)Tisher Joseph ♁Un2-0058-J
(D)Wahler Donald J

WETHERSFIELD RD fr 49 Glasgo to 19 Admiral blvd

WEWANNA AV fr Buchanan NW and W to 897½ Stuyvesant av
— Buchanan st begins
— State Hwy Route 29 crosses
— Wade ter begins
951◎Pratt F E ♁Un2-8267
953◎Weis Lester W ♁Un2-7285-M
954◎Woehr A S Mrs ♁Un2-0884
956◎Kahlbanm Willliam ♁Un2-4408-J
958 Ashbey C A Jr ♁Un2-0420-J
959 Landsdowne av begins
960◎Heimlick Charles H ♁Un2-6287
962◎Schon Otto ♁Un2-4408-R
963 Roosevelt av begins

WHEATON RD fr 365 Washington av SE to 372 Durham ct
420◎Johnson N M ♁Un2-8560
423 Neuman O H Jr ♁Un2-0330-R
427◎Bauman George S ♁Un2-8457
431◎Kimball E R ♁Un2-7243-R
435◎Dombrosky Harold E ♁Un2-7415-R
438◎Salvage Charles ♁Un2-7747-M
439◎Tell Jay W ♁Un2-8498
443◎Haueis Theodore ♁Un2-7415-W
447◎Becker Paul ♁Un2-6507
451◎Lundberg Arthur W ♁Un2-7037-J
454◎Bistika Edward
455◎Hilbert E J ♁Un2-7225
459 Vacant

WHITEWOOD RD fr 400 Salem rd NW to 326 Colonial av
275 Yorktown rd begins
282◎Moy Albert ♁Un2-7613
361 Vacant
371 Vacant
372 Vacant
380 Oakview pl begins
382◎Jack Julius F ♁Un2-5488-J
390◎Landwehr B R ♁Un2-0447
392◎Johnson A J ♁Un2-0670
396◎Florian Hans ♁Un2-3689
400 Jones H E ♁Un2-7745-J
404◎Margo Harold J A ♁Un2-1033
408◎Genkinger E ♁Un2-2659-J
412◎Fowler H M Mrs ♁Un2-2078-J
414◎Meyer C M ♁Un-2659-M
416◎Dick William S ♁Un2-1726-J
418◎Young Frederick ♁Un2-1196
430◎Joslin Leon R ♁Un2-1078-M
437 Washington av crosses
454◎Reilly Michael J ♁Un2-0686
458◎Feighery W J ♁Un2-1159
461◎Mueller E Mrs ♁Un2-3932
462◎Keiper John C M ♁Un2-1832
465◎Becker John A ♁Un2-5976-J
466◎Stanacker L H ♁Un2-0540-W
469◎Sliker Elmo F ♁Un2-0540-R
470◎Magill Vernon ♁Un2-6147
473◎Fink Judson J ♁Un2-0540-M
474◎Staufenberger E ♁Un2-6423
477◎Wieden William ♁Un2-5030
478◎Dragota C B ♁Un2-2969
481◎Schetz S M ♁Un2-3836
482◎Knittel Harry J ♁Un2-3950
485◎Klingel C H ♁Un2-3926-W
486◎Britton C E ♁Un2-3926-R
489◎Siebenlist Gustave ♁Un2-4197
491 Longview rd ends
493◎Midgley Thomas ♁Un2-3830-J
494◎Von Buskirk G B ♁Un2-3289
497◎Freeman Beatrice ♁Un2-2409
Morin A A tchr music ♁Un2-2409
498 Gerber A J contr ♁Un2-1234
501◎Hahn Charles W ♁Un2-7042-J
502◎Wishart L P Jr ♁Un2-7934-R
505◎Hansbury J F
506◎LaPoint J F ♁Un2-1959-J
509◎Thomas W R ♁Un2-4226
511 Woodmont rd ends
513◎Anderson W H ♁Un2-5415
514◎Barthwick W H ♁Un2-1323-J
518◎Cavanaugh J J ♁Un2-2858

WHITTIER PL fr 1022 Schneider av NW to 1023 Creger av
182◎Swift Harry C ♁Un2-1416-J
2618◎Raube William ♁Un2-7123-R
2621◎Seidle S J ♁Un2-0034-M

WILDWOOD TER fr 1362 Vaux Hall rd E to Riverside av (Incorrectly numbered)
145◎Burke T S ♁Un2-2297-M
1216◎Cox John J

Wildwood Ter—continued
1217 Monson Ralph W
Un2-6233-W
1219 Oak pl ends
1220◎Stein Albert W Un2-0928-M
1226◎Schoner W M Un2-4723-W
1230◎Price Maurice J Un2-4155
1248 Magnolia pl ends
1250◎Stengel H P Un2-2297-R
1256◎Bingle Edmund P Un2-5190
1260◎deGroff Wesley S Un2-0741
1264◎Schwarz A B
1265◎Nelson John R Un2-1520
90◎Friedman Abraham
Un2-5945-M
92◎Richardson William
94◎Owens O G Un2-7293-R
96◎Bulloch J B Un2-8289-J
1300 Brookfall av begins

WILLIAM fr 1694 Walker av NW to 1697 Stuyvesant av
1914 (A)Goodman I E Un2-8207
(B)Caputo Anthony F
Un2-7517-R
(C)Kessler Seymour M
Un2-8444
(D)Einbinder S P Un2-7638-J
1915 (A)Friedlander Sol Un2-7458
(B)Ochs Herbert P
Un2-7492-J
(C)Seaman Alexander
Un2-8046
(D)Rosenbaum Edward
Un2-7492-R
1937◎Lord James T Un2-5868
1939◎Buob Edward Un2-2792-R
1941◎Mueller Andrew Un2-0445
1943◎Bernhard R M
1947◎Berry Joseph A Un2-2457
1948 Bruder Henry Un2-7655-W
1949◎Harris Leslie E Un2-1316
1950◎Ash Howard J
1951◎Engelberger F E Un2-0469
1952◎Eckert P Mrs Un2-2792
1955◎Dale Michael Un2-6306-J
1956◎Nichols Harold
1957◎Munz Otto G Un2-2792-W
1958◎Roedler H W Un2-5555-J
1960 Campbell C W Un2-0958
1961 O'Connor Thomas L Un2-3177
◎Seib C Mrs
1963◎Schuster George
Tintle Harry W
1964◎Frazer Charles W
1965 Luiga G E Un2-4718
◎Walters N O
1966◎Alpaugh Fred M Un2-4253-W
1968◎Kabus F S
1969◎Doran Joseph Un2-4788
1970◎Protinsky Otto
1971◎Boss E B Mrs Un2-4967
1974◎Krill E Mrs
Barrasso James M
Higgins Gerald Un2-7650-R
1975◎Unterwald J M
1976◎Lalk Herman
1977◎Marchello Vito Un2-4253-J
1979◎Massano S N Un2-7650-W
1980◎Kobin Michael
1982◎Takach James J
1986 Kabus Sylvester F

WILLOW DR fr 335 Washington av SE bey Oakview pl
332 Vacant
335◎Schmidt William Jr Un2-3384
336◎Mountrey R W Un2-4876
339◎Kieser Richard E Un2-3286
340◎Schnell Richard F Un2-5918
344◎Mayer Albert J Un2-3761-J
348◎Weigand E J builder
Un2-3160
349◎Geiger Philip E Un2-2334
352◎Young M A Mrs Un2-5504
353◎Daubner E V Un2-1288-J
356◎Wetzel J Peter Un2-4011-W
357◎Gill J Douglas Un2-6712
361◎Ward Dennis V Un2-1288-M
362◎Teske W A Un2-4011-J
366◎Magie Frederick Un2-4644-J
370◎Bader A A Un2-3486-M
371◎Barton J Leslie Un2-5782-R
374◎MacLear Joseph R
Un2-4330-R
375◎McDougall John Un2-5160
379◎Hull Ellis F Un2-4824
380◎Lamont Neil M Un2-4867-R
382 Oakview pl ends
383◎Salkauskas Charles
Un2-1574-W
387◎DeMar Andrew V Un2-2950

WILSHIRE DR fr 2969 Aberdeen rd NE to 2178 Kay av
1247 Vacant
1251 Vacant
1253 Vacant
1257 Vacant
1261◎VanDitto N R Un2-8057
1265 Vacant
1269 Vacant
1273 Vacant
1277 Vacant
1281 Vacant
1285 Vacant
1291◎Armstrong G W
1292 Vacant
1295 Steimle John Un2-7773-M
1296 Vacant
1299◎Surman Edward Un2-7773-J
1303 Vacant
1304◎Rabito Russell Un2-5260-J

WINDSOR AV fr Springfield av to Tuxedo pl (Incorrectly numbered)
4◎Kee Horace J
3◎Brewer Walter S Un2-3501-W
25◎Carter Kiah Un2-2085
5 Jorden Sidney
31◎Pierce Joseph Un2-6346
8◎King Thessalonia

WINFIELD TER fr 709 Chestnut E to 700 Thoreau ter
223◎Piller Edward O ♁Un2-0641
227 Yacomelli V Mrs
Yacomelli A J ♁Un2-1504-M
231◎Bertelo Michael ♁Un2-2150-M
237◎Both Hans E ♁Un2-5157-J
241◎DiVenuto Anthony ♁Un2-2150-J
242◎Ballinger John C ♁Un2-0618-R
245◎Pipczynski John ♁Un2-2262-J
248◎Teufel Fredolin A ♁Un2-0822
249◎Tully John J ♁Un2-1471
252◎Sidell Albert H ♁Un2-0618-J
Spiess Paul
253◎Coffey Edward A ♁Un2-2262-M
256◎Lehberger A N ♁Un2-2486-J
257◎Kirby Theodore
260◎Tomczyh John ♁Un2-0618-W
261◎Perret M A watch repr ♁Un2-0417
264◎Jackson Amos
265◎Collins Edward ♁Un2-6531
267◎Watts F A ♁Un2-4478-J
268◎Raymond Charles R ♁Un2-4034
273◎Cramer Frederick ♁Un2-0221
274◎Schmitt Anthony F ♁Un2-0717
277◎Poland Lewis W ♁Un2-2648
278◎Granger William H ♁Un2-1029
281◎Schmitt Victor H ♁Un2-5563-M
◎Toussaint E G ♁Un2-1799-M
285◎Terrill Harry H ♁Un2-1032
286◎Wilderman Edward ♁Un2-8175-J
290◎Vecchione Salvatore ♁Un2-3835
294◎Hosp Russell J ♁Un2-4316-J
298◎Jensen N O painter ♁Un2-0967
301 Selfmaster pky crosses
303 Hart Joseph
305◎Leisentritt R A ♁Un2-5386
310◎Baggstrom H A ♁Un2-3290
314◎Zander Arthur G ♁Un2-5888
318◎Ludescher W J ♁Un2-5531
321 Carlyle pl ends
322◎Stoerger P roofer ♁Un2-5687-J
326◎Snowdon H F ♁Un2-1663
330◎Heuschkel R E ♁Un2-4682-J
331◎Heller F Grant ♁Un2-5992
Heller W J
Heller & Heller carps ♁Un2-5992
335◎Mackie George K ♁Un2-0336
336◎Steinwand Christian ♁Un2-3250-M
339◎Brown E M ♁Un2-4797
340◎Nelson Soren A ♁Un2-3250-J

WINSLOW AV fr 2281 Vaux Hall rd NE bey Morrison av
1324◎Hanft Reinhold ♁Un2-4410
1328◎Laverty Daniel ♁Un2-5899-M
1332◎Schiller Herbert ♁Un2-6082-M
1335 Tyler st ends
1336 Hallinan E M ♁Un2-5899-W
◎Wildman H P ♁Un2-5899-J
1340◎Meixner Richard ♁Un2-4312
1344◎Schulman David ♁Un2-7267
1345◎Suckey Joseph A ♁Un2-5701
1349◎Autenrieth F Jr ♁Un2-2930-J
1355 Harper W T Jr ♁Un2-8230
1359◎Hellenthal Joseph
1360◎Dietze George ♁Un2-2809-M
1361 Balmoral av crosses
1366◎McDowell John J ♁Un2-5464-R
1371 Stecher av crosses
1378◎Kremp August ♁Un2-5665
1380◎Shell John F ♁Un2-2882
1382◎Leist Henry ♁Un2-5854
1384◎Laubenstein Philip
1388◎Seidof Henry ♁Un2-0945-W
1393◎Magiera John S ♁Un2-7961-M
1395◎Fargnoli Albert Z
1397◎Schultz R Mrs ♁Un2-1521
1041◎Mischak Michael ♁Un2-5136-R
1403 Morrison av crosses

WINTHROP RD fr 178½ Washington av NW and SW to 577 Stratford rd
403◎Harris W F ♁Un2-1941
407◎Dieman Julius ♁Un2-6425-M
408◎Schmitz N E ♁Un2-1350
411◎Brauman G A
412◎Perret Herman ♁Un2-6364
415◎Eckert M A Mrs ♁Un2-4234
419◎Hoyer Edward W ♁Un2-5315
420 Stratford rd begins
423◎Smith J Robert ♁Un2-4703-J
424◎Belanger Ovila H ♁Un2-0345
427◎Bowden Christian ♁Un2-7932-J
428◎Cassell Lewis D ♁Un2-4703-M
423◎Clark John H ♁Un2-0808
433 Bailey av begins
436◎Hall Robert S ♁Un2-4950-J
439◎Echan Jacob P ♁Un2-5923-M
440◎Hill John
444◎Heim G Lawrence ♁Un2-7498-R
445◎Race John A ♁Un2-4950-M
448◎Schoemer J M ♁Un2-4928
449◎Miller Frederick A ♁Un2-5294
452◎Kastner Adam H ♁Un2-4276-M
453◎Meyer Edward C ♁Un2-4618-J
456◎Murman R Mrs ♁Un2-4359
457◎Anderson J F ♁Un2-8154-J
461◎Wilson Horace F ♁Un2-2389-M
460◎Potter Robert J ♁Un2-6293
464◎Arnold F G ♁Un2-4950-W
465 Zabohonski Anthony ♁Un2-5328-W
468◎Rowland J W ♁Un2-4618-W
469◎Kastner Walter J ♁Un2-4618-R
472◎Aimon William T ♁Un2-5641
473◎Hoerner C F ♁Un2-5718
476◎Schneider Herman
477◎Wittenmeyer H F ♁Un2-5328-R
480 Vacant
485 Burke rd crosses
522◎Armstrong John C
524 Vacant
527 Vacant

Winthrop Rd—continued
528 Vacant
531 Vacant
532 Vacant
533◎Merkle F J ⚠Un2-4106-J
536◎Allen Chester B ⚠Un2-4106-R
537◎Levish H N ⚠Un2-4692-J
540◎Green Charles F ⚠Un2-6526
541◎Feisenthaler H J ⚠Un2-0232-J
544◎Theurer N E ⚠Un2-5035-J
545◎Gottlieb B S ⚠Un2-4830-M
548 Gammisch Frank ⚠Un2-1410
549◎Lachenauer Leslie ⚠Un2-5035-M
552◎Lambie W C ⚠Un2-4018-M
555◎Schmidt Edward ⚠Un2-6495
556◎Monko Michael ⚠Un2-8375-J
559◎Toplansky Herman ⚠Un2-6437-M
562◎Clough Thomas ⚠Un2-2361
563◎Gerring I W Jr ⚠Un2-8078
567◎Softly John ⚠Un2-2558
568◎Klumpp Henry ⚠Un2-4107-M
571◎Cronlund L M ⚠Un2-4692-M
575◎Schuster William ⚠Un2-5141
576◎Golda Andrew ⚠Un2-4267
579 Baird David ⚠Un2-4692-R

WOLBERT TER fr Alpine av
1710 Nicholas R H ⚠Un2-7385-J
1711 Dunnican R A ⚠Un2-7381-R
1714 Vacant
1715 Graham John H ⚠Un2-7393-J
1718 DeVito Joseph ⚠Un2-4747
1719 Leonardis Joseph ⚠Un2-7381-J
1722 Jannett E A ⚠Un2-6660-W
1723 McGuirk Edward F ⚠Un2-7381-M
1726 Cuzzo Joseph J ⚠Un2-4252
1727 Vail Malcolm E
1730 Ferraro Salvatore A
1731 Layton Earl V ⚠Un2-6660-M

WOODLAND AV fr Summit rd to Green la (Incorrectly numbered)
921◎Gillis Vincent P ⚠El5-1201
925◎Glassberg R A ⚠El5-3578
929◎Campbell E Stuart ⚠El5-0078
935◎Jacobson Nathan ⚠El5-1803
943◎Gordon Julius J ⚠El3-3651
947 Conant av crosses
—◎Conroy Hannah Mrs
— Green la begins
945◎Ilaria Arthur B ⚠El3-5821

WOODMONT RD fr 216 Longview rd to 511 Whitewood rd
202◎Andrews C P ⚠Un2-0655-J
206◎Danz Martin C ⚠Un2-4763-J
210◎Snow Robert W Jr ⚠Un2-6096
214◎McGowan Allen ⚠Un2-0392-M
219◎Vanderhoff W R ⚠Un2-4121
222◎Eckert Frederick ⚠Un2-2619-J
223◎Grosse Erwin ⚠Un2-6189-M
226◎Hoffman Henry W ⚠Un2-1983-J
227◎Roemer August E ⚠Un2-4763-M
230◎Hogan Henry V ⚠Un2-4412
231◎Dalrymple Alexander ⚠Un2-3336
234◎Howland T E ⚠Un2-1097
237◎Morrison A L ⚠Un2-4892
238◎Barnes Herbert A ⚠Un2-4095
241◎Jacques Oliver ⚠Un2-2964-J
242◎McKeown Harry J ⚠Un2-2442
245◎Muntrick C M ⚠Un2-4411
246◎DiBiase Edward J ⚠Un2-4629-M
249 Vacant
250◎Nunn Elmer A ⚠Un2-4444
253◎Coates Robert B ⚠Un2-0320
257◎Boeck Frederick C ⚠Un2-2027-R
261◎Coyle C J ⚠Un2-6177-J
265◎Magee Donald C ⚠Un2-2125
269◎Farrell John J ⚠Un2-2027-M
270◎Miller George A ⚠Un2-2027-J
273◎Schug Ellsworth F ⚠Un2-6336

WOODSIDE RD fr Sheridan to Meadow
— Garden st crosses

WOOLLEY AV fr 2187 Morris av NE to 2236 Vaux Hall rd
1005 (1)Simpson Sidney ⚠Un2-5658-J
(2)Mauriello Tullio ⚠Un2-1845
(3)Freund Gustav ⚠Un2-7029-J
(4)Stickler Henry S ⚠Un2-2819
(5)Simpson Albert ⚠Un2-5658-R
1008 Vacant
1011◎Drugash Nicholas
1012◎Morgan F W ⚠Un2-1282-J
1013◎Haldeman S L ⚠Un2-6562
1014◎Bodamer W H Jr ⚠Un2-0257-J
1015◎Day James G ⚠Un2-3180-J
1018◎Nelson Thomas ⚠Un2-3810-R
1019◎Stephenson William ⚠Un2-0257-W
1020 Pugsley J E elec ⚠Un2-0726
1021◎Broghammer Otto
1024◎Hotz Eugene ⚠Un2-3082-W
1025◎Day Frederick C ⚠Un2-6760
1026◎Henderson P L painter ⚠Un2-4662
Henderson W L ⚠Un2-4662
1027◎Lesko Charles ⚠Un2-3082-J
1028◎Dumont C W ⚠Un2-6907-R
1029◎Kramer H H ⚠Un2-5690-J
1032 Sanwald R J contr ⚠Un2-1504
1033◎Moore Daid ⚠Un2-0354
1035◎Snowden John ⚠Un2-1132-J
1038◎Kachelriess Richard ⚠Un2-5690-M
1039 O'Dell Margaret Mrs ⚠Un2-1282-M
1040◎Rapp Joseph ⚠Un2-3180-W
1041◎Wyman Harold F ⚠Un2-0527-M
1043◎Smith Fred H ⚠Un2-4327
1044◎Polnik Leo J ⚠Un2-6796

Woolley Av—continued
1046◎Snyder Edward P ♁Un2-3081-M
1047◎Neitzer Edward ♁Un2-0257-R
1048◎Linder Herman ♁Un2-3082-M
1049◎Wirth August ♁Un2-3491
Miller Raymond
1052 Brinson Gladys Mrs
1053◎Bescherer Henry ♁Un2-0292-M
1054◎Herget Frank J
1055◎Vreeland S H ♁Un2-0292-R
1057◎Haerle Oscar ♁Un2-6907-W
1058◎Boland James A ♁Un2-8422-J
1061◎Lesko Alerander
Smith Edgar ♁Un2-0292-J
1062◎Murphy Benson G ♁Un2-2929
1064◎Corby Clifford B ♁Un2-6474
1065◎Stich James L ♁Un2-1132-M
1066◎Greener George B
♁Un2-0292-W
1070 Jacquin Frederick
♁Un2-5658-M
1072◎Magley Otto A ♁Un2-6907-M
1079 Berwyn st crosses
1108◎Cleary Thomas J ♁Un2-2668-J
Wargo Frank A ♁Un2-3532-M
1109◎Schmitter Herbert ♁Un2-5431-J
1112◎Muller Joseph V
Donofri Samuel J
♁Un2-3532-W
1113◎Williams H T ♁Un2-1915
1114◎Beyer Paul J ♁Un2-0674
1115◎Mahoney W J ♁Un2-3275
1118◎Reno Paul W ♁Un2-6708-M
1119◎Schaub F painter ♁Un2-5240
1112◎Daddazio C Mrs ♁Un2-5582-J
1124◎Abraham Arthur ♁Un2-6708-R
1125◎Autenrieth Albin ♁Un2-6708-W
1128◎Smith F G ♁Un2-5582-W
1129◎Muller George C ♁Un2-1129
1132◎Anderson Gustaf S
♁Un2-3532-J
1133◎Reilly E F ♁Un2-7643-J
1136◎Rhasea Walter F ♁Un2-6553
1137◎Roemer Carl J ♁Un2-7770
1140 Vacant
1141◎Bowden E Mrs
1144 Monti Lyle J ♁Un2-6465-M
1145◎Bucher Albert F ♁Un2-1495-R
1148◎Widegren E V Jr
1149◎Huber David R ♁Un2-2030-J
1152◎Kantor Frank J
1155◎Dondonna A T ♁Un2-5074-M
1156◎Hendricks Donald ♁Un2-4662
1157◎Knecht Jacob C ♁Un2-5074-J
1160◎Weber Arthur F ♁Un2-2030-M
1173 Hobart st crosses

WYOMING AV fr 519 Bailey av NE to 167½ Colonial av W (Incorrectly numbered)
114◎Towers George ♁Un2-1204-M
131◎Schraeder Orville
124◎Leisentritt Anthony ♁Un2-5846
125◎Famula J V fuel oil ♁Un2-2567
126◎Braund Robert E ♁Un2-0329-J
127 Nase Donald W ♁Un2-8062
128◎Cantalupo F A
130 Colonial av W begins

YORKTOWN RD fr 275 Whitewood rd NE to Plymouth rd
510◎Good Howard
520◎Ekelmann A R ♁Un2-4250
527 Cambridge dr ends
536 Pitcher ter begins
544◎Smith F Jr ♁Un2-7731-M
551 Meade ter ends
555◎Weinbrenner Louis ♁Un2-5434
563◎Robinson Harry J
♁Un2-5571-M
569 Stockton rd ends
570◎Koch Isaac M ♁Un2-4942
574◎Brunner Emil R ♁Un2-6263
580◎Long William J ♁Un2-6852
586◎Stallard Carton S

YVONNE PL fr 300 Summit rd to Halstead rd
911◎Peabody E W Jr ♁El3-6040
917◎Berry Warren F ♁Un2-0684-J
918◎Ehrhardt E C ♁El3-0397
920◎Schlageter F M ♁El3-6452
921◎Powers R J Jr ♁El3-7673
924◎James Frederick ♁El3-3997
925◎Gerber George ♁El3-5260

The Price & Lee Company

PUBLISHERS OF DIRECTORIES

OF ONE HUNDRED CITIES AND TOWNS

SPRINGFIELD ALPHABETICAL DIRECTORY

1948

AAKJER GEORGE r 101 Main
—Margaret Mrs r 101 Main
Aalten Kennels (John F Schaeffer) 771 Mountain av
Abbeal Lena K wid Casper h 81 Tooker av
Able Mary K Mrs clk Summit r 49 Park la
—Paul J (Mary K) slsman h 49 Park la
Abram George J (Ernestine A) toolmkr h 358 Mountain av
—Roy (Emma E) diemkr h 146 Linden av
Ackerman Arthur C (Emma L) banker NY h 182 Linden av
Acrivos Stephen C (Virginia) letterer h 228 Milltown rd
Adams Andrew (Brookside Garage) 609 Morris av h at Newark
—Carol wid William E r 40 Baltusrol way
—Edward H (Evelyn H) supv Linden r 23 Salter
—Graham R (Ethel D) asst mgr Newark h 141 Meisel av
Ahlgrim William H (Dorothea E) plumber h 25 Rose av
Aichelmann Walter J (Marie R) brewer Newark h 111 Baltusrol way
Akerley Elmer H (Lois C) rem to Lebanon
Albino Alexander (Marguerite) rem to Millburn
Albrecht Walter P (Bonilyn F) meat cutter h 147 S Maple av
Albrenecht Thomas (Irene) mach r 27 Rose av
Albury Leslie D (Esther M) far h 12 Edgewood av
Alexander Herman caddie r 33 Meckes
—James mach r 33 Meckes
Alfano Anthony (Nancy) mech h 79 S Maple av
Allen Alonzo M died June 29 1947 age 68
—Edna L wid Alonzo M r 45 Severna av
—Frederick C (Mildred M) toolwkr h 65 Diven
—Frederick J (Margaret H) claim rep Newark h 150 Baltusrol av
—Leslie M (Geraldine M) carp h 133 Morris av
—Richard H (Emma F) slsman h 310 Morris av
Alley Lorraine L clk Newark r 142 Springfield av
—Raymond W (Eva J) chauf h 142 Springfield av
—Raymond W Jr r 142 Springfield av
Altiere Ralph (Florence A) supv Newark h 158 Meisel av
Ambrose John V (Katherine) mech h 226 Morris av
—John V Jr mech r 226 Morris av
American Legion Continental Post No 228 20 Trivett av North Spfd
—Red Cross Municipal Bdg
—Stores Co The John Oexle mgr grocers 265-267 Morris av
Ammerman Harold R (Marjorie A) rem to Summit
—William J (Mildred D) emp PruInsCo h 3 Prospect pl
Amoco Service Center Frank Karpovich lessee gasoline 145 Morris av
Andermann Harry W lather r 16 Warner av
Andersen Axel W (Julia M) clk Maplewood h 19 Remer av
—Ove mach r 19 Remer av
Anderson Andrew S (Mary B) h 225 Hillside av
—Andrew S (Mary H) emp TelCo h 192 Springfield av
—Augustus B (Lura B) slsman 4 Flemer av and acct 8 do h 36 Maple av
—Florence C E steno Portland Me r Millburn av n Baltusrol av
—Harry C (Elizabeth C) plumber 140 Mountain av h do
—Harry C Jr (Phoebe S) plumber h 30 Brook
—James B (Helen R) gasoline and grocer S Springfield av c Hillside av h do

Anderson
—John C student r 36 Maple av
—John F (Hulda M) florist Millburn av n Baltusrol av h do
—John P (Doris A) mach h 34 Tooker av
—Lorraine M tchr 136 Mountain av r 53 Battle Hill av
—Robert J mach r 34 Tooker av
—Robert J (Constance C) chemical eng Linden h 5 Prospect pl
—Robert S (Verna E) instructor NY h 26 Waverly pl
—Terry (Leonore) banker h 66 Keeler
—Theodore R (Mae G) h 137 Tooker av
—Thure S (Leonora M) gardener h 53 Battle Hill av
—Thure J (Margaret J) slsman TelCo r 53 Battle Hill av
—William S (Muriel) r 66 Keeler
Andreae Fred L (Irene S) cashier Newark h 16 Owaissa av
Andrews Dorothy L) student r 450 Meisel av
—Lee L (Agnes M) chemical opr h 450 Meisel av
Anthony Clement A (Mittie) laundrywkr h 7 Meckes
—Laura married George Franklin
Antioch Baptist Church S Springfield av c Meckes
Appleby Henry H (Alberta L) foreman 150 Morris av h 97 Lyon pl
Applegate Russell S (Lillian M) mach setter h Hillside av
Applin Bertha wid George A r 120 Tooker av
Appolito Carmine L polisher r 98 Main
—Catherine married William Van Riper
—James r 98 Main
—Peter (Virginia) gardener ice coal and gasoline 98 Main h do
—Peter R student r 98 Main
Arends Harold C (Lottie I) diamond setter h 33 Bryant av
Arey George E (Ruth B) acct clk Bloomfield h 273 Morris av
—Mary L wid Edward W r 249 Short Hills av
Argast Norman (Irene E) ins Irvington h 47 Rose av
Arnold Elmer E (Ann) emp TelCo h 36 Severna av
Aselin Ruth clk 25 Flemer av h at Roselle Park
Ashcroft Herbert Jr (Grace A) eng Irvington h 50 Clinton av
Ashfield Ernestine wid John R r 17 Brook
Askew Claude r 13 Meckes
Associations—See Associations Clubs and Societies-Classified Directory
Aug William H (Julia M) emp TelCo h 128 Baltusrol way
Augenstein Chris H (Anna R) toolmkr h 71 Springfield av
—Emil (Louise R) (Universal Tools & Mfg Co) 115 Springfield av h 43 Clinton av
Austin Janet r 801 Mountain av
Autenrieth Joseph H (Evelyn L) mach and letter carrier 271 Morris av h 105 Battle Hill av
Avens Margaret Mrs clk Millburn r 166 Baltusrol av

BABER DOROTHY C married Robert H Fisher
—John C (Irwina) (Brookside Poultry Farm) 643 Mountain av h do
—John C Jr r 643 Mountain av
Badgley Jeannette Mrs r 11 Morris av
Bahr Herbert (Helen) gardener h 33 Oakland av
Baier Jacob J (Katherine) r 15 Clinton av
—Jacob J Jr (Anna E) supv Newark h 15 Clinton av
—John (Blanche M) mech h 24 Alvin ter
Bailey Francis (Helen) h Tompkins la
—Francis J (Edna B) mech h 366 Mountain av
—Francis J Jr chemical opr r 366 Mountain av
—Herbert O (Dorothy E) eng Elizabeth h 98 Henshaw av
—Robert D (Margaret E) eng Harrison h 32 Waverly pl
Baker Benjamin Jr (Helen M) artist h 31 Ruby
—Claudius L far 339 Mountain av h do
—Donald E (Eunice) emp TelCo h 15 Crest pl

—Edna L r 339 Mountain av
BAKER SIDNEY T realtor real estate and insurance 671 Ridgewood rd Wyo Millburn NJ (Maplewood PO) tels S Orange 3-2100 3-2120 h at Maplewood—See p 97
—Stella E died Apr 27 1947 age 64
Bakro Carl dist rep 22 Flemer av h at Fords
Baldwin Ada L wid Clarence W r 118 Henshaw av
—Douglas L mach r 161 S Springfield av
—Malcolm A (Mary L) chauf h 161 S Springfield av n Milltown rd
—Malcolm A (Elizabeth J) rem to Jacksonville Fla
—Walter W (Helen) eng Newark h 118 Henshaw av
BALDWIN'S MT PLEASANT FARM INC milk and dairy products 554 W Mt Pleasant av Livingston NJ tel Livingston 6-0474—See p 82
BALISH S & SON fine wines and spirits 1 Beechwood rd c Union pl Summit NJ tel Summit 6-1162—See Front Cover
Ball Carrie E mach opr r 20 Main
—Charles W (Ruby S) lathe opr h 116 Tooker av
—M Emma wid F Adelbert h 20 Main
Ballard James C (Irene) mech h 50 Tompkins la
Baltusrol Golf Club Stoddard M Stevens pres Maurice N Trainer v pres Henry H Hoyt sec Harold F Butler treas Shunpike rd n Mountain av
—Kennels (H Hutchinson Boiles) 300 Mountain av
Bandomer Amy Mrs h 541 S Springfield av n Hillside av
—Kenneth E (Sally) (Mountain View Farm Supply) 541 S Springfield av h 30 Evergreen av
—Russell W rem to Blanco Tex
Banner Elsie M wid Eugene h 342 Morris av
—Norman O (Virginia C) laundrywkr r 342 Morris av
Bannister Charles D h 18 Main
Bardi Antonio (Carmela) r 79 S Maple av
Barnes M Louise packer h 310 Morris av
Barnett Elizabeth A married John Santarelli rem to Morristown
—Richard S (Madrion J) eng E Orange h 661 Morris tpk
Barney Mary Mrs insp r 53 Warner av
Baron Edith M Mrs r 44 Colonial ter
Barr Harry r 27 Meisel av
—Helen wid Henry h 27 Meisel av
—Helen P r 27 Meisel av
—James S (Mildred E) bev Newark h 14 Maple av
—John C (Katherine E) mach h 51 Mountain av
—Thomas r 27 Meisel av
Barre Leo L (Vera M) mach Newark h 75 Tooker av
Barrett Richard janitor r 149 Meisel av
Barton George H (Elizabeth) painter h 279 Morris av
Basilea M Clare Mrs h 3 Edgewood av
Basini Mary K Mrs bkkpr Columbia Lumber & Millwork Co r 34 Keeler
—Raymond R (Mary K) meat cutter h 34 Keeler
Bass Daniel (Rose M) rem to Garwood
Bastian Henry (Alvina L) set up man h 69 S Maple av
Bataille Emile G (Mary E) assembler h 102 Morrison rd
—Frank J r 207 S Springfield av
—Gilbert r 102 Morrison rd
—John V in U S Army r 207 S Springfield av
—Joseph clk Millburn r 102 Morrison rd
—Marilyn V tel opr TelCo r 207 S Springfield av
—Ruth E tel opr TelCo r 102 Morrison rd
—Wilfred M (Alice I) ins Newark h 207 S Springfield av
Baudi Joseph (Hedwig E) carp h 145 S Maple av
Bauer John (Alma) slsman h 125 S Maple av
—John A r 136 Tooker av
—Joseph C (Elaine A) brewerywkr r 44 Colonial ter

Baumann Charles (Ida M) elec h 7 Dondar rd
—Robert student r 7 Dondar rd
Bayer Jacob H r 161 S Springfield av
Beacon Hill Co (Milton S Keshen) printers 239 Morris av
Beahm Allen E (Mary) dental mech h 1 Prospect pl
Beardsley Charles (Gladys H) eng NY h 163 Tooker av
Bechtle Anne L wid Peter G h 230 Morris av
—George N mech r 230 Morris av
—John J (Lillian) rem to Westfield
Beck Edward H (Alma M) slsman h 28 Mary av
Becker Dorothy E Mrs clk Newark r 61 Bryant av
—Eugene F (Regina F) slsman h 84 Denham rd
—Walter (Dorothy E) ins agt Irvington h 61 Bryant av
Beckman Mary M wid Joseph G h 531 S Springfield av
Beckmann Charles H (Anna M) h 99 Battle Hill av
—Henry H (Ilse I) (Henry's Delicatessen) 301 Morris av h do
Bednarick Alexander (Rose M) painter h 30 Mountain av
Bednarik Victor (Virginia) emp PruInsCo h 30 Mountain av
Beebe Frank D (Virginia B) mach h 34 Bryant av
—Frank J (Gertrude A) emp PruInsCo h 15 Park la
Beekman Bernard E clk E Orange r 257 Short Hills av
—Edith M wid Marcus r 257 Short Hills av
—Russell R cashier Baltusrol Golf Club Shunpike rd n Mountain av r do
Behrens Carolyn D wid Edward C field supt h 14 Country Club la
Beis Frank R (Eleanor A) emp Tel Co h 14 Park la
Bell Alexander L (Edith B) gasoline Cranford h 327 Morris av
—James (Anna E M) mach h 146 Tooker av
—John E (Helen A) chauf h 22 Alvin ter
—Leslie in U S Army r 146 Tooker av
—Raymond editor and publisher The Springfield Sun 206 Morris av h at Union
Belliveau Donald G carp r 25 Proffitt av
—William J (Mabel M) carp h 25 Proffitt av
Bemis Anna wid Charles r 71 Washington av
—Howard mgr Millburn h 71 Washington av
Benadom Cecil M (Ellinoy H) auditor NY h 41 Colfax rd
Benhoff Earl C (Olive M) sls eng NY h 116 S Maple av
Benkert Richard C (Marjorie E) draftsman Murray Hill h 96 Morrison rd
—William R (Amelia K) artist 64 Warner av h do
Bensley Bruce N student r 306 Short Hills av
—Gordon r 306 Short Hills av
—Maynard G (Helen F) physician Summit h 306 Short Hills av
Berke Deane r Mountain av
—Robert r Mountain av
—Stanley A (Catherine) (Mountain Avenue Bar & Grill) 555 Mountain av h Mountain av
Berkowitz Max drug clk 273 Morris av h at Newark
Berner William D (Elsie A) maintenance man h S Springfield av
Bernerd Maude Mrs r 111 Morris av
Berry Harry (Viola) h 22 Morrison rd
Bestler Alfred H (Helen F) mach h 39 Morris av
—Luman S (Hazel L) clk h 19 Salter
—Mary E wid Robert r 19 Salter
Best Alfred v pres Richard Best Pencil Co 211 Mountain av h at Watchung
—Frederick pres Richard Best Pencil Co 211 Mountain av h at E Orange
—Leonard E sec-treas Richard Best Pencil Co 211 Mountain av h at Summit

—Richard Pencil Co Frederick W Best pres Alfred Best v pres Leonard C Best sec-treas mfrs 211 Mountain av
Betz Clifford W (Florence C) acct NY h 81 Linden av
—Fred V (Anna C) (Betz & Betz) State hwy n town line h at Union
—Joseph V (Mary M) with Betz & Betz State hwy n town line h do
—Marie A rem to Union
—& Betz (Fred V Betz) poultry and eggs State hwy n town line
Beyer Edward C (Dorothy) slsman h 90 Battle Hill av
—Elizabeth C clk TelCo r 90 Battle Hill av
Bideau Cele K wid Leon steno Newark h 374 Mountain av
Biggerstaff Robert A Rev (Anna C) h Baltusrol rd
Biles Denzil E chauf r 11 Mountain av
—Harry E (Eva E) chauf r 11 Mountain av
—Helen married John Thompson rem to Union
—William W (Mary M) taxi 11 Mountain av h do
Billet Milton (Milton's Liquor Store) 246 Morris av h at Newark
Binder Albert G (Maryann) supt Newark h 37 Tower dr
—William J A (Elvina M) mech r 17 Evergreen av
Birnbaum Oscar r 126 Henshaw av
Bisehoff Alfred H (Madeline) rem to Union
Bishop Annie B wid William A r 182 Meisel av
—Harold E (Ruth W) carp h 6 Remer av
Bistika Edgar R (Elizabeth M) time study man Newark h 6 S Springfield av
Bjorstad Arthur A (Lucille) clk PO h 74 Mountain av
Bjorsted Arthur H painter h 234 Morris av
—Willard clk NY r 234 Morris av
Blackman Paul foreman 211 Mountain av h at Cranford
Blakemore William H (Mary D) co-pilot r 21 Rose av
Blanchard Lillian Mrs r 111 Morris av
Blauvelt Blanchard (Grace) elec h 26 Washington av
Blindt George V far r State hwy
—Sophie E r State Highway
—Victor H (Emma) far State hwy bey Hillside av h do
Blodgett Lillian r 30 Crescent rd
Blomberg John (Maria L) chemist Newark h 208 S Springfield av
Boan Patricia A artist r 52 Mountain View rd
BOARD OF REALTORS OF THE ORANGES AND MAPLEWOOD including Millburn Short Hills Springfield and Livingston James G Work executive v pres 25 Halsted East Orange NJ tel Orange 3-0430
Boartmans M Frederica wid Gerhardt r 605 S Springfield av
Bobilin Herbert (Lillian R) tchr Regional High School h 46 Severna av
— Homer K (F Elizabeth) clk Newark r 46 Severna av
Bock Frances L steno Harrison r 154 Tooker av
—George F (Charlotte L) carp h 154 Tooker av
—Henry (Margaret C) foreman Newark h 125 Tooker av
—Henry Jr student r 125 Tooker av
—Lida L clk Newark r 15 Tooker av
—Margaret A student r 125 Tooker av
Boebert Charles A (Sara B) clk Kearny h 55 Rose av
Boehm Eugene G (Dorothy R) toolmkr h 440 Meisel av
Boettcher Lester R)Elsie M) mach h 54 Main
—Theodore R (Doris E) chauf h 54 Main
Bohl Edith E married LeRoy Baring rem to Millburn
—Frederick M (Pauline R) mach r 365 Morris av
—Frederick R (Ethel D) eng Water h 365 Morris av
Boig Charles W (Dorothy R) eng Linden r 49 Salter
Boiles H Hutchinson (Edith D) (Baltusrol Kennels) 300 Mountain av h do
Bokar Helmut (Ermgaard) rem to Germany

Bolash Andrew G (Mary T) chauf Raritan h 801 Mountain av
Bolger Mary wid William r 248 Short Hills av
Bonadies Vincent J (Concetta) mech h 12 Sherwood rd
Bonelli Joseph (Mary) polisher h 11 Baltusrol way
Bonnett Doris M student r 96 Morrison rd
—Edwin P (Elsie E) mach h 96 Morrison rd
—June married William Lee rem to Newark
Bono Margaret T r 500 Mountain av
—Mary M married Robert Vonborstell rem to Union
—Philip (Margaret T) chauf h 500 Mountain av
—Phyllis T bkkpr Andrew Wilson Inc r 500 Mountain av
Booth Albert W (Laura A) tchr Elizabeth) h 162 Bryant av
Borges William J (Muriel E) elec h 127 Baltusrol way
Borter John (Frieda M) mach h 244 Hillside av
—Wilma clk Regional High School r 244 Hillside av
Boss Alvin H died Sept 26 1947 age 63
—Dwight H slsman r 35 Salter
—Elsie M wid Alvin H h 35 Salter
Bothe Sophie wid Henry r 60 Severna av
Bottcher Hazel G Mrs r 91 Mountain av
Boublis Samuel T (Pauline C) toolmkr h 76 Battle Hill av
Boughner Harry variety store 248 Morris av h at Millburn
Boulware Ira (Elizabeth) lab r 83 Meckes
Bowlare C Louise domesticwkr r 67 River
Bowles George I Jr (Helen A) toolmkr h 93 Linden av
Bowman Alfred E (Gladys L) ins supv Newark h 30 Bryant av
—Floyd S (Margaret G) acct NY h 287 Short Hills av
Boyd Arthur chauf r 60 Maple av
—Spotiswood emp 306 Short Hills av r do
—Stewart (Adelle) watchman h 60 Maple av
Boyle Charles (Elizabeth) chemicalwkr h 45 Evergreen av
—Rose Mrs r 447 Meisel av
Boyton Ida M wid George R h 613 Mountain av
Bradley Mary E wid John r 18 Spring Brook rd
Brady Mark M plumber 24 Main h do
—Robert M rem to Morristown
Brandell Arthur (Dorothy) eng TelCo h 54 Keeler
Brandner Anthony E (Alwine H) elec h 144 Tooker av
—Anton C student r 144 Tooker av
Brands Arthur (Ruth) rem to Linden
—Charles J (Jewel E) mfr agt 193 Tooker av h do
—Charles J Jr (Christina) rem to Irvington
Brassler Carlyle (Gardinia) slsman h 217 Baltusrol av
Braun Ernest (Elsie) baker 270 Morris av h 185 Meisel av
—Fred L (Deborah A) insp PruInsCo h 108 Morris av
Breese Edward W (Mattie R) rem to Marion Pa
Breiner Charles A (Helen R) mech h 175 Tooker av
—Charles A Jr eng r 175 Tooker av
Brenn Gerald C (Wilma M) ins agt Elizabeth h 93 Baltusrol way
—William (Mary) r 83 Colfax rd
Brettler Sol (Hilda) dry goods 242 Morris av h do
Brewster Henry C (Evelyn D) piano tuner 140 Short Hills av h do
Breyan Mary wid Hillar r 11 Brook
Bridges Abner L pres White Diamond System Inc 592 Morris av h at Millburn
—Christina waitress r 216 Short Hills av
—Clarence r 216 Short Hills av
Briggs Alexander R (Elizabeth S) h 19 Battle Hill av
—G Harvey carp r 668 Morris av
—George M (Anna) chemist NY h 668 Morris av
—Phoebe M librarian 30 Main h 499 Morris av
—Richard W mech r 668 Morris av

—Robert M (Isabel A) (Springfield Garage) 311 Morris av h 670 do
Brill Edward L (Dorothy) clk Union h 24 S Springfield av
—Harold C (Helen L) rem to Mendham
Brilly Mary emp 66 Morris av r do
Brinkerhoff Ethel Mrs tchr Newark r 117 Henshaw av
—James (Ethel) slsman Newark h 117 Henshaw av
Brisedou Edward h 75 Tooker av
—Edward Jr clk PO r 75 Tooker av
Britto Anthony (Beatrice) chef h 28 Center
Brix George C (Hazel M) slsman h 31 Evergreen av
Brobst David R (Betty C) eng TelCo h 133 Short Hills av
Brodhead Shirley N beautician S Orange r 58 Clinton av
—William H (Audrey R) mgr Millburn h 58 Clinton av
Brookside Bdg 4 Flemer av
—Body Works (Alfred F Zurowski) auto reprs 609 Morris av
—Garage (Andrew Adams) 609 Morris av
—Poultry Farm (John C Baber) 643 Mountain av
Brophe Albert (Amelia) mech h 11 Sherwood rd
Brouchard Marie Mrs r 120 S Maple av
Brown Bernice clk Newark r 19 Baltusrol Way
—Channing (Theresa) rem to Summit
—Chauncey A (Eleanor J) mech r 50 Marion av
—Eva B wid Milton P asst librarian 30 Main h 121 Meisel av
—Frederick A (Mabel H) town committeman h 28 Washington av
—Frederick R (Madeline M) charcoal Hillside h 18 Crescent rd
—George B mach r 19 Baltusrol Way
—Norman r 19 Baltusrol Way
BROWN PERRY T authorized sales and service Kaiser-Frazer Motor Cars distributor U S Royal Tires Broad and Summit av Summit NJ h at Millington tel Summit 6-0913—See p 32
—Robert (Mary) mach h 19 Baltusrol way
—Roy A tree surgeon r 19 Baltusrol way
—Seth A (Julia E) slsman h 22 Center
—Waldo M (Edith D) office mgr Elizabeth h 34 Warner av
—Wilhelmina C wid Mahldon H h 7 Meckes
—William F (Ruth) coach Regional High School h 55 Oakland av
—William W mech r 34 Warner av
Brucker Henry J (Elizabeth E) eng Newark h 65 Spring Brook rd
Brumberger Robert C (Christine W) acct Andrew Wilson Inc h 63 Colfax rd
Brunner Harriett H wid George A died Mar 25 1947 age 91
Bryant Lawrence H (Helen D) mach r 631 Morris av
BRYDON ALFRED W (Edna M) plumbing heating and sheet metal work 81 Elm Summit NJ tel Summit 6-1227—See p 88
Bryson Mary wid John r 24 Perry pl
—Robert T (Sally A) route slsman h 24 Perry pl
—Sally A Mrs nurse 24 Perry pl r do
Buchanan Osborne B (Edna W) auditor Newark r 631 Mountain av
Bucholz Bernard C student r 71 S Maple av
—Bernard C G (Emma P) toolmkr h 71 S Maple av
Buck Motors Inc Frank Martin pres used cars 585 Morris av
Buckalew Clarence E (Mary E) papermkr h 108 Tooker av
—Clarence E Jr checker Kearny r 108 Tooker av
—Olive G tel opr Summit r 108 Tooker av
—Wellington C (Dorothy) rem to Belleville
Buckley William L (Lillian L) carp r 531 Springfield av
Buckner Henry (Anna) carp h Morris av c Proffitt av
Bucksar Andrew J (Hazel E) mgr NY h 53 Woodcrest Circle

Buell Howard M (Iola M) asst service mgr Newark h 41 Clinton av
Buerklin Fred W (Therese M) slsman h 18 Tower dr
Buetell William J (Ora M) rem to E Orange
—William R (Ruth) rem to Newark
Buffalo Margaret Mrs housewkr h 79 Meckes
—Victoria nurse atdt Lyons r 79 Meckes
Buhler Frank X (Anna M) meat Newark h 72 S Maple av
—Frank T Jr carp r 72 S Maple av
—Mary H clk Newark r 72 S Maple av
Bullock Edward (Rosette) mach opr h 23 Diven
—Sarah r 36 Ruby
BUNNELL BROS INC Robert S Bunnell pres-treas Richard T Bunnell sec real estate and general insurance 4 Flemer av and 350 Millburn av Millburn NJ tel Millburn 6-0306—See p 97
—John B student r 294 Morris av
—John B (Kittie M) h 12 Flemer av
—Richard T (Dorothy A) sec Bunnell Bros Inc 4 Flemer av and agt Dept of Motor Vehicles do h 294 Morris av
BUNNELL ROBERT S pres The First National Bank of Springfield Morris av c Flemer av and pres-treas Bunnell Bros Inc 4 Flemer av h at Union—See p 48
Burd A Kenneth (Frieda L) acct DL&W h 21 Owaissa av
—Frank R (Daisy R) elec h 49 Salter h do
Burdett Harold S (Dorothy D) carp h 38 Morris av
—Stanley L r 38 Morris av
Burditt William F (Catherine) rem to Roselle
Burger Theodore A (Claire C) toolmkr h 73 S Maple av
Burico Bernard r 35 Lewis dr
Burke Arnold W (Marie A) slsman h 24 Sherwood rd
—Thomas P (Isabel M) slsman h 15 Spring Brook rd
Burnett Mae Mrs housewkr r 25 Linden av
—Robert r 25 Linden av
—Wallace (Dorothy) rem to Chatham
Burns Elmer J (Luena D) metallurgical consultant NY r 80 Denham rd
—Robert (Mae) clk NY h 38 Oakland av
—Stewart O (Anna E) dentist Millburn h 379 Morris av
—Thomas C (Kay) mgr Baltusrol Golf Club Shunpike rd n Mountain av h do
Burritt Norman W physician Summit r Baltusrol rd
Burton Phyllis r 21 Shunpike rd
Burtt Harry G (Eleanor M) meter reader h 170 Linden av
—Harry G Jr in U S Army r 170 Linden av
Buthus Edward C (Joyce C) heat treater h 273 Morris av
Butler Harold F treas Baltusrol Golf Club Shunpike rd n Mountain av h at Short Hills
—Harry emp Baltusrol Golf Club r Shunpike rd
—Philip A (Elsie S) clk Belleville h 7 Rose av
Byam Lyman A (Florence W) radio eng NY h 60 Colfax rd
Byerly Fred S (Louise E) rem to West Caldwell

CADMUS W VERNOL (Mary E) pres NY h 217 Short Hills av
Caggiano Felice h 62 Main
—Mary clk Newark r 62 Main
—Rocco A (Sue) plumber h 62 Main
—Samuel S (Mary E) meat cutter h 62 Main
Cahoon Herbert R Jr draftsman NY r 2 Prospect pl
Cain Catherine M wid Albert P h 16 Bryant av
—Donald A mgr S Orange r 16 Bryant av
Calderaro Nettie rem to Summit
—Vincent rem to Summit
Callaghan John W Jr (Dorothy G) slsman h 161 Baltusrol way

Callahan George (Jacqueline P) chauf r 34 Morrison rd
—James A (Lillian M) auditor Trenton h 414 Mountain av
—James E Jr (Mary J) buyer NY h 42 Oakland av
—Paul (Ann M) in U S Navy r 22 Clinton av
—Robert S (Mina S) chauf r Mountain av n Shunpike rd
Calvert A wid Edwin r 518 Mountain av
Cameron Bruce A Jr (Alice M) eng NY h 15 Tower dr
Campbell Carrie M wid Charles E r 40 Mapes av
—Evelyn married Walter Zastowney rem to Hampton
—George J (Vera) lithographer Millburn h 29 Mapes av
—John (Irene) clk NY r 92 Meisel av
—Joseph L r 111 Morris av
—William A (Mary) steamfitter h 9 Tooker av
—William F stock clk Newark r 53 Warner av
Cannon Ball House Antique Shop The (Joseph Silke) 126 Morris av
—Ball Inn (Richard de Crescenzo) rest 120 Morris av
—Charles S (Margaret L) sec and treas Rahway h 252 Short Hills av
—Claire M married William Gray rem to Salt Lake City Utah
CANOE BROOK FARMS (James MacDougall & Sons) producers and retailers Vita-Rich pasteurized milk and cream 1266 Morris tpk (Short Hills) Millburn NJ tel Summit 6-2100—See p 81
Caplan Richard (Bernice) mgr S Orange h 41 Wentz av
Capone Dimond r 596 S Springfield av
Carante Louis J (Edna V) mgr Cleveland O h 17 Edgewood av
Cardinal Edna M personnel clk Newark r 272 Milltown rd n town line
—Edward A (Lillian M) supv Clark Township h 248 Milltown rd
—Edward J (Frances R) poultry 272 Milltown rd n town line h do
—Frank E (Lillian B) assessor Municipal Bdg Mountain av n Morris av h 256 Milltown rd
—John W poultryman r 272 Milltown rd n town line
Carlough Franklin K (Dorothy M) insp Newark h 106 Baltusol way
Carlucci Vito (Anna) painter h 23 Colonial ter
Carmichael Ellwood B (Ellen B) toolmkr h 35 Warner av
—Grace M laboratorywkr Newark r 35 Warner av
—Jean E priv sec Newark r 35 Warner av
Carney Vincent J (Jane A) slsman S Kearny h 192 Milltown rd
Carr David slsman h 177 Meisel av
Carrig Josephine wid Peter rem to Newark
—Mary J rem to Newark
Carrington Benjamin janitor r 52 Meckes
—Jonas C rem to Union
Carton John D (Mary T) (Carton Travel Agency) 70 Morrison rd h do
—Mary T Mrs (Carton Travel Agency) 70 Morrison rd r do
—Travel Agency (John D and Mrs Mary T Carton) 70 Morrison rd
Casale Bros (Rocco Casale) milk 128 Springfield av
—Kenneth dairywkr r 128 Springfield av
—Mary S wid Antonio h 128 Springfield av
—Rocco (Angelina) (Casale Bros) 128 Springfield av r do
Casler Adele H wid Harland D r 119 Tooker av
Casselman Howard F (Jean K) lwyr Newark h 57 Park la
Casternovia Joseph died Aug 14 1947 age 71
—Mary A wid Joseph h 268 Morris av
Castronuovo Domenic (Helen) painter h 247 Morris av
—Irene wid Gisafatto h 268 Morris av

Caswell Barbara M assembler r Shunpike rd
—Raymond J (Hildegard M) slsman h Shunpike rd n Mountain av
Cataldo Henry (Mildred N) eng Newark h 20 Tooker pl
Catapano Antoinette married Vincent Lieto
—Carmine S concessioner Keansburgh r 22 Mountain av
—Joseph F (Mildred K) conf Millburn h 26 Millburn av
—Michael (Mary B) mach h 22 Mountain av
Catullo Domenick (Cecelia W) mech h 364 Morris av
—James G mech r 364 Morris av
Cavallaro Guido (Helen U) tchr Newark h 527 Morris av
—William U (Marjorie) rem to NY
Cavenaugh David E (Mary E) eng TelCo h 518 Mountain av
Cawley James M (Lorraine J) asst brew master Newark h 20 Keeler
Cedela Anthony mech r 4 S Springfield av
Cerro Pasquale (Josephine) lab r 22 Mountain av
Chadwick Benjamin (Anna) slsman h 307 Alden rd
Chalmers James H (Elsie) slsman h 117 Meisel av
Champlin Robert B (E Janet) supv Newark h 129 Bryant av
Chapin Lois M student r 212 Baltusrol av
—Watts D (Josephine E) cost acct Elizabeth h 212 Baltusrol av
Charles Mattie Mrs r 26 Battle Hill av
—Walter M (Margaret J) supv Kearny h S Springfield av
Charlesworth Roger B (Sarah E M) mech eng Kearny h 81 Tooker av
Chennells Lillian A Mrs h 91 Severna av
Chessler Morris (Harriet) bev Newark h 44 Wentz av
CHEVROLET MOTOR CARS Siefart-Rees Chevrolet Inc sales and service 315 Springfield av Summit NJ—See p 35
Chiovarou Edward (Mollie J) rem to Summit
CHIOVAROU EDWARD & SON (Edward Chiovarou and Edward Chiovarou Jr) painting contractors 11 Union pl Summit NJ tel Summit 6-3567—See p 85
Chirgotis William G (Jean) archt Union h 188 Short Hills av
Chisholm Ellis M (Ruth H) tester TelCo h 72 Rose av
—H Leslie (Edna L) carp 52 Keeler h do
—Herbert N (Blanche H) janitor r 24 Main av
—Muriel office sec 8 Flemer av r 52 Keeler
Chism Franklin W died July 31 1947 age 87
—William F h 22 Salter
Chotimer Jacob (Irene) slsman h 19 Sherwood rd
Christensen A Howard (Dean O) physicist NY h 94 Cofax rd
—Gordon C (Anna N) (Thomas P Christensen & Son) 673 Morris av h 47 Keeler
—Thomas P (Jeannette C) (Thomas P Christensen & Son) 673 Morris av h do
—Thomas P & Son (Thomas P and Gordon Christensen) florist 673 Morris av
Christiano Carmela clk Newark r 54 Marion av
—James plumber r 54 Marion av
—Lucy clk Newark r 54 Marion av
—Peter (Marie A) lab h 54 Marion av
CHRYSLER MOTOR CARS Morris Avenue Motor Car Co Inc dealers and service 155 Morris av—See p 34
Churchill Anna E h 442 Morris av
—Anna M wid John A died Feb 24 1947 age 81
—John A died Oct 5 1946 age 82
—Mabel A r 442 Morris av
Ciccia Antonina seamstress r Mountain av n Westfield line
—Barbaro (Grazia) h Mountain av n Westfield line
—Carmela seamstress r Mountain av n Westfield line
Cinquina V James (Frances T) eng TelCo h 61 Park la

Clarence's Wheel Alignment Service (M Clarence Stivaly) State Hwy n S Springfield av
Clark Edward (May) janitor h 232 Milltown rd
—Frank T (Ruth H) mech h 1 Dondar rd
—George (Mary) ck Newark h 47 Warner av
—Henry F Rev (Edith A) pastor Newark h 166 Morris av
—Irene C bkkpr 235 Morris av r 1 Dondar rd
—James A clk Newark r 166 Morris av
—Lorraine E r 166 Morris av
—Mollie wid Rev Albert M h 47 Diven
—Newell L (Mildred) editor NY h 2 Prospect pl
—Phyllis r 166 Morris av
—Richard gas sta atdt r 166 Morris av
—Ruth T student r 21 Molter av
—Sarah J wid William B r 21 Molter av
—Susan wid Thomas h S Springfied av
—Thomas H (Charotte L) creditmgr Harrison h 21 Molter av
—Warren H gas sta atdt 153 Morris av r 166 do
Clarke Flora Mrs r 76 Severna av
Clayton Elisha E (Mildred A) (Springfield Battery & Electric Store) 245 Morris av h 12 Prospect pl
Clemens Agnes E wid Adolph r State Hwy n Hillside av
Clickenger Howard V (Edna K) (Clix Rosebud Kennels) 400 Mountain av h do
Clix Rosebud Kennels (Howard V Clickenger) 400 Mountain av
Clubs—See Associations Clubs and Societies—Classified Directory
Coan Joseph (Rita) mech h 29 Keeler
Cobb Margaret L wid Samuel r 15 S Maple av
Coburn Richard emp PSE&GCo r 230 Morris av
—Robert emp PSE&GCo r 230 Morris av
—Theodore Mrs mach opr h 230 Morris av
—Walter rem to NY
Coe Andrew (Elizabeth) r 18 Lewis dr
—Charles E r 111 Morris av
—Thomas A r 493 Morris av
Coffey Eileen rem to Newark
Cohen Abraham slsman r 7 Prospect pl
Colandrea Albert plumber r 30 Millburn av
—Arthur J student r 30 Millburn av
—Benjamin (Mary) mason 30 Millburn av h do
—Benjamin Jr (Rose) rem to Madison
—Edward lab r 30 Millburn av
—Raymond W (Vida) rem to Hillside
—Richard J r 30 Millburn av
—Salvatore rem to Millburn
Colantone Filomena r 247 Morris av
—Gerard G student r 247 Morris av
—John (Blanche G) shoes 245A Morris av h 247 do
—Livio R emp 245A Morris av r 247 do
Colarusso Joseph M (Florence T) autos E Orange h 163 Hillside av
Colatruglio Doris mach opr r 306 Mountain av
—Frank (Antoinette) far h 306 Mountain av
Cole Hugh A (Sally I) mgr NY h 154 Baltusrol av
—Vancleaf (Eleanor H) (Cole's Service Station) 54 Meisel av r 28 S Maple av
Cole's Service Station (Vancleaf Cole) 54 Meisel av
Coleman Sussie L Mrs r 52 Meckes
Coletta Anthony assembler r 9 Proffitt av
Collins Charles (Mary E) lab r 54 Ruby
—Jacob C (Elizabeth) boltmkr h 9 Meckes
—John B (Louise O) mech h 28 Molter av
Columbo Walter M r 34 Black's la
—Walter M (Anna L) mech h 34 Black's la
Colonial Rest (Mrs Anne Donington) sanitarium 99 Morris av

COLUMBIA LUMBER & MILLWORK CO Jacob Goldman pres Jack Schwartz v pres Gerald Goldman sec-treas lumber and millwork Maple av c Springfield av tels Millburn 6-1242-3—See p 80
Comiskey Robert G (Ruth M) gas sta atdt 179 Mountain av r 33 Rose av
COMMONWEALTH WATER CO Short Hills Pumping Station off Morrison rd Spfd commercial office 11 Beechwood rd Summit NJ tel Summit 6-0448—See p 119
Compton Abbie C wid Fred N r 33 Severna av
—Fred W (Mary F) mech eng Orange h 24 Molter av
Condon Paul (Hazel A) student r 82 Tooker av
Conklin Theodore J (Helen) (Ideal Gardens) 570 Morris av h 23 Baltusrol way
—Theodore L r 23 Baltusrol way
Conley Edward A (Callista V) ins and real est 277 Morris av h 42 Keeler
—George chauf r 19 Brook
—George E rem to Louisville Ky
—James H (Anne E) supt Linden h 59 Mountain av
—Jean married William Doyle
—John J (Anna R) collector Summit h 36 Colonial ter
—Thomas M (Pauline C) insecticides Kenilworth h 19 Brook
—Virginia A mach opr r 36 Colonial ter
Conlon Thomas F (Rosa K) chemist Summit h 129 Henshaw av
Connaley James M headwaiter Baltusrol Golf Club r Shunpike rd
Connaughton Anna wid Thomas F r 30 Colfax rd
Conzales Soraida emp Edgewood av r do
Cook Edward M (Pearl W) supt Newark h 50 Warner av
—Norma r 50 Warner av
—Ruth E wid Nelson r 43 Prospect pl
Cooke Charles H (Alice R) lab r 320 Milltown rd
—John D Jr (Bertha B) far h 320 Milltown rd
—Virginia wid John D rem to Mt Freedom
Cool Ola (Dorothy) clk NY h 35 Battle Hill
Cooney Edward M (Viola G) setupman h 167 Baltusrol Way
Cooper Jane dental asst Millburn r 11 Maple av
—John r 111 Morris av
—Wyndham E (Little Brook Farm) Baltusrol rd h at S Orange
Copper Kettle The (Ethel Guerin and Adele Mercur) antiques 617 Morris av
Corbett John J (Elsa M) rem to Leonardo
—John J Jr rem to Leonardo
—Ronald W rem to Leonardo
Corby Kathryn A clk Summit r 228 Short Hills av
—William (Ruth A) painter h 103 Battle Hill av
—William H (Ottilee H) asst postmaster PO h 228 Short Hills av
Corcoran Agnes G Mrs packer r 273 Morris av
—John F (Agnes G) h 273 Morris av
Corrente Joseph (Carmela) lab h 19 Mountain av
Corsacky John J (Mary M) gardener h 41 Beverly rd
Corwin Joseph A (Dorothy S) chemical eng NY h 138 Short Hills av
Cosgrove William C (Alice V) bkkpr Rahway h 115 S Maple av
Cottler Isaac (Sophie) carp h 467 Milltown rd
—Sophie Mrs (Springfield Juvenile Center) 266 Morris av r 417 Milltown rd
Couch Richard R (Evelyn) mech h 49 Henshaw av
Coughlin George warehousewkr r 35 Evergreen av
Cox W Reynold (Mildred B) tile setter r 40 Colonial ter
Coyle Daniel A Rt Rev pastor St James Roman Catholic Church h 66 Morris av

Crause Charles A rem to Union
—Ira M (Marie B) rem to Union
Creek Clyde (Fern) mach h 146 Tooker av
CRESTMONT SAVINGS & LOAN ASSN insured savings accounts mortgage loans 1886 Springfield av Maplewood NJ tel S Orange 2-5100—See p 114
CROSS BROS (Robert R and Richard S Cross) mfrs of "Independent" automatic gas water Heaters 752 Morris tpk SH tel Short Hills 7-2593—See p 119
Crowell Howard M (Elizabeth K) clk NY h 32 Salter
Crowley James M (Mary M) supv Kearny h 110 Salter
Crystal Stream Florist (Wilfred Weber) State hwy n Hillside av
Cubberley Henry C (Mary E) mech h 607 Mountain av
Cubbon Douglas C (Eleanor L) asst mgr Newark h 11 Tower dr
Cull Philip H (Rose) mech h 236 Morris av
—Robert W (Jane) carp Murray Hill r 236 Morris av
Cunningham Alan F clk Kearny r 166 Linden av
—Alan R (I Louise) petroleumwkr Elizabeth h 18 Clinton av
—John rem to Madison
—Mary T wid E Morton rem to Madison
—Patrick (Mary C) press opr h 60 S Maple av
Curialo Patsy (Antoinette C) gardener h 28 S Maple av
Curran Thomas H (Mary E) signal maintainer DL&W h 236 Short Hills av
—Thomas H Jr in U S Army r 236 Short Hills av
Currey Richard F (M Caroline) slsman h 20 Marion av
—Richard F Jr in U S Marines r 20 Marion av
Curtis Vaughn G (Mary E) lather h 243 Morris av
Cushing Thomas F (Evelyn) mach h 46 Washington av
Cyre Felix J (Agatha J) clk PruInsCo h 120 Linden av
Czajkowski John J (Mary) r 11 Sherwood rd

DAHLMANN MARTHA wid Charles B r 45 Washington av
Dalrymple Erich G (Elizabeth T) eng Kearny h 64 Colfax rd
—J O Gordon r 64 Colfax rd
Dalton John F (Jean M) elec eng TelCo h 54 Spring Brook rd
Daly Anna C wid John F r 55 Morris av
DALZELL COMPANY THE real estate and residential developments 525 Millburn av Short Hill NJ tels Short Hills 7-2700-7-2701—See top lines
Dambres Alfred N slsman h 59 Battle Hill av
—Ernest H (Blanche M) route slsman r 61 Battle Hill av
—Teresa wid Oswald W h 61 Battle Hill av
—William (Anna R) milk 47 Battle Hill av h do
Dammig Alvin H (Elizabeth) slsman h 121 Short Hills av
—Emma wid Louis L r 121 Short Hills av
D'Andrea Angelo A (Helen) meat cutter r 23 Mountain av
—Ermine lab r 23 Mountain av
—John (Marie) greenskpr Batusrol Golf Club h 23 Mountain av
—Marie receptionist 256 Morris av r 23 Mountain av
—Matthew A (Agnes) painter r 23 Mountain av
—Michael B (Margaret E) pipefitter h 232 Morris av
—Theresa married Robert Hagenbush
Daniel Jay H (Anna M) candymkr h 37 Morris av
Danks Edward Jr (Olive M) rem to Summit
Dannefelser John A (Ruth H) guns and ammunitions NY h 24 Severna av
—Ruth r 24 Severna av
Danneman Frederick (Amelia) mech h 33 Country Club la
—Frederick Jr clk Elizabeth r 33 Country Club la
—Richard student r 33 Country Club la
Dauser Arthur C (Mildred B) slsman h 245 Baltusrol av
Davenport Edwin G (Anne H) mgr Orange h 42 Edgewood av

Davie Franklin A (Maureen H) acct Bayonne h 83 Denham rd
Davis Albert B (Doris H) rem to Cranford
—Charles h 10 Ruby
—Charles U (Agnes H) mech h S Springfield av
—G Alan proof reader Newark r 74 Tooker av
—George E (Emily H) brakeman h 42 Diven
—George F (Louise E) compositor NY h 74 Tooker av
—George W (Annie M) wood 42 Diven r do
—Henry H (Helen F) eng TelCo h 68 Colfax rd
—Margaret B r 279 Morris av
—Robert B (Emma C) mach h 85 Battle Hill av
—Robert S (Isabel E) longshoreman h 353 Mountain av
—William C (Ella A) clk DL&W h 26 Salter
Dawkins Lewis A (Anna W) bottler Newark h 38 Colonial ter
Dawson Arthur r 27 Walnut ct
DAWSON J GRANT (Ingeborg V) oil burner installation and service air conditioning sheet metal work 165 Mountain av tel Millburn 6-1726 h do—See p 26
Day Caroline L tchr Summit r 160 Tooker av
—Flora R h 160 Tooker av
—Herbert M student r 656 Morris av
—Herbert R (Margaret M) slsman r 656 Morris av
—Howard H (Violet E) h 277 Morris av
—Jessie E seamstress r Shunpike rd n Baltusrol way
—Manning Jr (Anna L) mach h 23 Salter
—Muriel F rem to Tampa Fla
—N Edward (Mary B) rem to Tampa Fla
—O Heston carrier h Shunpike rd
—Rebecca J wid Charles r 361 Morris av
—Robert E r 656 Morris av
—Violet E nurse Summit r 277 Morris av
Deazevedo Josie M wid James R r 54 Salter
Debbie Winifred A rem to Fanwood
Debeau Daniel (Katherine) blksmith h 226 Morris av
—Katherine Mrs clk Summit r 226 Morris av
DeBerjeois Herbert E student r 372 Morris av
—Otto (May) mach h 372 Morris av
DeBerjeosis Erica slswoman Summit r 98 Morrison rd
—Johanna wid Otto h 98 Morrison rd
DeBlasio Julia r Shunpike rd
Decker John L (Anna R) guard h 186 Linden av
Deckert Calvin J (Marion R) rem to Union
DeClassis Benjamin (Leonore) rem to Millburn
deCrescenzo Barbara student r 120 Morris av
—Jean r 120 Morris av
—Richard (Kathryn H) (Cannon Ball Inn) 120 Morris av h do
DeFilippis Joseph (Ernesta) rem to Newark
Defino Samuel C (June E) h 14 Flemer av
deFrytag Leonard (Katherine) mech eng Elizabeth h 441 Meisel av
Deh Hans A (Gladys E) (Orchard Inn) State hwy n Hillside av h do
DeKeyser Ralph J asst cashier Baltusrol Golf Club r Shunpike rd
Delano Joseph (H Elsie A) fireman Millburn r 42 Tooker av
DELCO OIL BURNERS George G Salmon Co dealers 417 Valley S Orange NJ—See bottom edge
DeLeonard Dolores steno TelCo r 40 Henshaw av
—Joseph real est 40 Henshaw av h do
D'Elia Frank P (Anita L) dentist E Orange h 57 Sherwood rd
—John J (May) slsmgr Newark h 61 Sherwood rd
Deller Frank S (Elsie M) mech h Shunpike rd
Dempsey Terry (Muriel) (Terry Dempsey's Bar & Grill) 624 Morris av h do
Dempsey's Terry Bar & Grill (Terry Dempsey) 624 Morris av
Dengler Henry P (Elsie S) physician 260 Morris av r inq do

DENGLER LIDDY BURD ELECTRICAL CO electrical contractors and dealers 295 Morris av cor Westfield av Elizabeth NJ tel Elizabeth 2-3765—See p 61
Denman Benjamin (Edith A) letter carrier h 75 Bryant av
—Elizabeth wid John L h 14 Salter
—Florence Mrs r 8 Mountain av
—Kenneth coal Roselle r 8 Mountain av
Denslinger Charles (Anna) mach h 8 Nelson pl
—Clara clk Newark r 8 Nelson pl
DePalma Joseph F (Flora R) barber 230 Morris av h 52 S Maple av
DePue Arthur H (Daisy) mach h 126 Morris av
DeRonde Edgar D (Edith) emp TelCo h 48 Rose av
DeRose Antoinette Mrs h 4 S Springfield av
DeSantis Anthony J (Connie M) route slsman h 50 Waverley pl
DeStefano Eugene (Patricia) mech r 43 Evergreen av
DeTrani Frank A (Cecelia R) rem to NY
Detrick Anna P student r 32 Center
—William H (Anna) mach h 32 Center
—William H Jr student r 32 Center
DiBlasio Joseph rem to Summit
—Mary r Shunpike rd
—Sabatino h Shunpike rd
—Sabatino Mrs (Marie) died May 6 1947 age 53
—Santarella r Shunpike rd
Dickerson Robert (Kathleen) mach h 153 Meisel av
—William E (Laura K) ironwkr h 16 Prospect pl
Dickson David (Nancy H) (Marmon's Flowers) 713 Morris av h do
—Nancy H Mrs floral designer 713 Morris av r do
Diez Angelina Mrs r 385 Morris av
DiGiovanna Joseph (Jennie) barber 258 Morris av h at Millburn
Dillon Meta I clk Newark h 237 Morris av
—Virginia M Mrs tchr 36 Mountain av r 466 Meisel av
—Walter M (Virginia M) slsman h 466 Meisel av
Dimond William W (Margaret M) r 14 Country Club la
DiNunzio Nicholas A (Clara) mech r 102 Main
Dix Enice Mrs rem to Union
Dixon Susan R r 9 Diven
Doby Lillian M wid Joseph r 88 Baltusrol way
Dobushak Basil P (Julia) millwright h 154 Mountain av
—Helen J clk Newark r 154 Mountain av
—Walter S (Katherine) elec r 154 Mountain av
Doby Lillian M wid Joseph r 88 Baltusrol Way
Dodds Benard W (Gertrude L) rem to W Orange
Doerries Erwin S (Beatrice V) instructor NY h 35 Keeler
—Hattie S wid Erwin F r 35 Keeler
Doggett-Pfeil Co Sidney H Doggett pres Alfred S Pfeil sec-treas horticultural supplies 642 Morris tpk
—Pfeil Laboratories Dogett Pfeil Co props 642 Morris tpk Spfd
—Sidney H pres Doggett-Pfeil Co 642 Morris tpk h at Mendham
—Sidney H Jr office mgr 642 Morris tpk h at Mendham
Doherty Thomas F (Teresa E) mgr Newark h 34 Washington av
Donaghue Bertha M wid Lawrence r 22 Tower dr
Donington Anne Mrs (Colonial Rest) 99 Morris av h 111 do
—Joseph J (Anne) h 11 Morris av
Donnell Samuel (Catherine C) slsman h 631 Morris av
Donnelly Edward J r 364 Morris av
Donovan Jerome J (Evelyn) tavern Baltusrol way h do
DOONER & SMITH CHEMICAL CO paints oils acids varnishes chemicals and tanning materials 374 Mulberry Newark NJ tel Market 3-1905—See back edge

Dorf Mary wid Frederick P rem to Flemington
Dorsch G Adolph rem to E Orange
Dougherty Thomas A (Rita B) slsman h 131 Baltusrol way
Douglas Albert W plumber r 202 Morris av
—Thomas R (Gertrude E) plumber h 202 Morris av
Douglas George W (Gladys M) winder h 6 Perry pl
Dowd James T (Frances V) acct Kearny h 60 Keeler
Doyle William J (Jean) mech h 243 Morris av
DRAKE PAUL W architect 100 Summit av Summit NJ tel Summit 6-4468
—Vernon O (Helen J) asst mgr Elizabeth h 631 Mountain av n Diven
Dreher B Arnold (Alfreda C) mech h 1 Morrison rd
—Henry (Ottilia) h 69 Rose av
—John (Theresa) mach h 69 Rose av
Dressler Walter K student r 17 Tooker pl
—Walter O (Clara T) meter repr Newak h 17 Tooke pl
Drew John D student r 21 Edgewood av
—Marie E Mrs h 26 Bryant av
Drinkuth Clinton J (Ruth M) mgr NY h 70 Spring Brook rd
Droege Joseph G (Emma A) painter h 62 Henshaw av
Drolshagen Henry H (Sabina) bottler h 224 Milltown rd
Drumm James D (Betty) insp state h 51 Mountain av
DuBois William rem to Summit
Ducey Thomas P eng ERR r 275 Short Hills av
Dudek Louis E (Marian) mach h 38 Baltusrol way
Dudins Theresa clk 211 Mountain av h at Irvington
DUFFY GEORGE L (Ella R) printing and engraving 39 Maple Summit NJ tel Summit 6-1864 h 14 Overlook rd Summit—See p 89
Duguid Helen M priv sec Millburn r 20 Molter av
—James M (Agnes G) elec eng NY h 20 Molter av
Dundar Marie rem to San Francisco Cal
—Mathilda steno Elizabeth r 35 Henshaw av
—Stella wid Thomas h 35 Henshaw av
—Wanda r 35 Henshaw av
Dunleavy Elizabeth steno Summit r 51 Tooker av
—Francis P (Lillian M) milk 51 Tooker av h do
—Janet M nurse Summit r 51 Tooker av
DUNN GEORGE M (Dorothy H) realtor real estate insurance mortgages and appraisals 1 Durand rd at Lackawanna Station Maplewood NJ tel S Orange 2-4747 h 75 Wellington av Short Hills NJ—See p 92
—Harry M (Johanna) ins slsman h rear 41 Clinton av
Dunnder Edna typist 642 Morris tpk h at Summit
Dunster George A (Katherine D) slsman h 260 Morris av
—Katherine D Mrs priv sec 260 Morris av r do
Dusenberry W Wallace (Freda A) emp PruInsCo h 159 Tooker av
Dussler M Robert (Helen V) emp PruInsCo h 116 Linden av
DuVall Edward H (Arlene L) slsman h 80 Denham rd
Duym Arthur student r 485 Meisel av
—William (Bertha) carp h 485 Meisel av
—William C mech eng Newark r 485 Meisel av
Dwor Robert (Frances) slsman h 79 Baltusrol Way
Dykema Peter (M Charlotte) eng Newark h 147 Baltusrol Way

EATON ELSIE r 31 Warner av
Ebbson Marion wid Louis T r 133 Morris av
Eberbach Walter (Elizabeth L) garage Irvington h 13 Remer av
Edgell William T (Florence) eng NY h 53 Park la
Edsall Harold C (Lillian H) acct Kearny h 11 Lyons pl
Edwards Nanine wid Samuel r 3 Meckes
—Robert L (Helen M) foreman S Orange h 64 Washington av
—Willard L (Mardell L) slsman r 404 Mountain av

Egan Clara wid Joseph r 152 Meisel av
Eger Francis G (R Marie) packer h 51 Evergreen av
Egerland Elizabeth wid Richard M r 171 Linden av
Egger Albert J Jr (Mary R) pilot h 49 Woodcrest Cir
Egler Alice M bkkpr Newark r 399 Morris av
—George J (Anna) caretaker h 399 Morris av
—Viola E receptionist Newark r 399 Morris av
Ehrich Lena wid Claus r 23 Alvin ter
Ehrmann Albert J (Emily C) meat cutter h 61 Woodcrest cir
—Emily C Mrs priv sec Irvington r 61 Woodcrest cir
—Paul J (Margaret M) rest State hwy h do
Eichenlaub William C (Doris M) optician Newark r 86 Colfax rd
Eichhorn Gladys D Mrs steno Newark r 91 Severna av
—William (Gladys D) acct Newark r 91 Severna av
—William H (Rita M) clk Union h Mountain av
Eickhoff J Henry (Mathilda) mech h 2 Evergreen av
Elfvin Tunis A (Lillian) gas fitter PSE&GCo h 18 Beverly rd
ELIZABETH DAILY JOURNAL 295 N Broad Elizabeth NJ tel Elizabeth 2-4000—See p 84
Ellis Florence M Mrs mgr 236 Morris av h at Millburn
Elsworth John W (Pearl D) slsman h 132 Baltusrol way
Emerson Joseph T (Ruth G) mach h 37 Severna av
—Lillie S wid William H died Mar 9 1948 age 79
Emigh Charles D (Mountain Avenue Garage) 4 Mountain av h at Wharton
Emmerick Peter mgr 262 Morris av h at E Orange
Engelman George C (Helen) rem to Hillside
England William F (Genevieve M) scaler Millburn h 12 Mountain av
English Charles W chauf r 397 Morris av
—Mary E clk CWCo r 397 Morris av
—William J (Delia A) watchman h 397 Morris av
Eno Wilber S (Elizabeth H) mech eng TelCo h 88 Denham rd
Enz Helmuth E (Lee A) h 71 Springfield av
Epps John W painter r 10 Ruby
—Robert W hospitalwkr r 10 Ruby
—Rosa wid Manuel r 10 Ruby
Epstein Sol (Fidler Cleaners & Dyers) 9 Main h at Newark
Ericson C George (Jessie) painter r 77 Severna av
—Erick A (A Lisette) mach h 77 Severna av
Ermentrout Percy C bkkpr Newark r 89 Springfield av
Ermete Margaret J wid Martin C priv sec NY h 71 Colfax rd
—Marguerite T student r 71 Colfax rd
—Martin C died Sept 15 1947 age 48
Ern Emma R wid Max A h 21 Keeler
—Rockford H (Florence C) pipe coverer h Baltusrol way
Ernst Gilbert G (Genevieve C) auditor NY h 37 Woodcrest cir
Eschenbacher Herman (Johanna) shipping clk Union h 97 Meisel av
—Liese W cook r 97 Meisel av
Eskin Thomas (Mary A) lab r 8 Diven
Estock Anna M wid Michael h 171 S Springfield av
—Michael J (Bonnie) rem to Chatham
Etzold Alice mach r Mountain av
—Herbert (Margaret) boilermkr h Mountain av
Eva Norman (Elizabeth A) blksmith 89 Springfield av h do
Evans Bruce W Rev (Elizabeth M) pastor First Presbyterian Church h 41 Main
Everett George R h 570 Morris av
—George R Mrs (Bessie A) died Oct 21 1947 age 74
Ewen F Neil S (Lillian M) missionary h 184 Milltown rd

F & F NURSERIES Carl H Flemer pres Albert B Flemer v pres William Foulk sec-treas Flemer av n Morris av
Fader A & Co sheet metalwkr State hwy

Faitoute Allyn W (Elizabeth) for h Baltusrol rd
—Garniss L (Ruth V) mech h Baltusrol rd
—Minnie B wid Henry E h 166 Baltusrol rd
Faix Mary W Mrs r Milltown rd
Farber Keevic (Keevic Farber Lumber Co) 150 Morris av h at Linden
—Keevic Lumber Co (Keevic Farber) 150 Morris av
Farley Chester A (Bertha J) chef h 216 Short Hills av
—Peter J (Morris & Essex Rollerdrome) Morris tpk h at Chatham
Farrell Daniel C (Mary E) elec h Baltusrol rd
—Daniel C Jr (Viola C) h Baltusrol rd
—Doris r Baltusrol rd
—Mary E waitress r Baltusrol rd
Faucher William M (Dorothy C) tree surgeon Union h 46 Center
Fay Herbert emp TelCo r 37 Maple av
Fecher John M (Helen V) state education supv Trenton h 34 Tower dr
Feig Emerick (Antoinette) mach h 44 Owaissa av
Feldman Ralph (Tina) slsman h 36 Sherwood rd
Feldner Lester Jr (Rita J) clk 262 Morris av r 169 Mountain av
Feller John (Ann) mach h 92 Linden av
Fereday Elmer F clk Newark r 25 Spring Brook rd
—Wilhelmina wid Sidney h 25 Spring Brook rd
Ferguson Alexander E (Marjorie C) h 41 Severna av
—Hartley W (June) student r 41 Severna av
Ferrara Gennaro student r 347 Morris av
—James (Elvira) cabinetmkr 347 Morris av h do
—Lucy clk PruInsCo r 347 Morris av
Ferriday Charles O (Estelle) mach h 13 Henshaw av
Ferris Thomas E (Veronica M) sheet metalwkr h 26 Washington av
Fessler Otto E (Katherine E) carp h 82 Baltusrol way
Fidler Cleaners & Dyers (Joseph Rotgun David Needle and Sol Epstein) 9 Main
Fiedler Conrad J (Emma C) mach h 33 Baltusrol way
Field Leonard (May C) acct supv Kearny h 102 Salter
Fielder Laure A K proof reader NY r 33 Baltusrol way
Filippone Frank (Fannie) gardener r Shunpike rd
Finn James (Margaret S) elec h 13 Proffitt av
Finnerty Peter F (Anne K) tchr NY h 32 Morris av
Finney William (Irma) rem to Summit
Fiore Albert (Lena M) loader h 83 Baltusrol way
Fiorelli Anthony mech r 16 Black's la
—Samuel (Mary) mach h 16 Black's la
Firestine Charles (Rose B) dairyman r Shunpike rd n Mountain av
—Charles Jr dairyman r Shunpike rd n Mountain av
FIRST NATIONAL BANK OF SPRINGFIELD THE Robert S Bunnell pres Morris Lichtenstein v pres Carlyle H Richards cashier Morris av c Flemer av tel Millburn 6-1442—See p 48
First Presbyterian Church 210 Morris av
Fischer Albin (Charlotte M) painter 95 Tooker av h do
—Hans (Anna) cabinetmkr h 106 Meisel av
Fisher Edwin G Jr (Marion) h 301 Short Hills av
—Hallie F Mrs tchr Millburn r 15 Country Club la
—Herbert F (Hallie F) construction eng h 15 Country Club la
—Jack clk 271 Morris av h at Livingston
—Robert H (Dorothy C) gardener r 643 Mountain av
—Ruth J r 201 S Springfield av
—Thomas (Anna) peddler h 201 S Springfield av n Milltown rd
Fitzgerald Frank J (Mary M) chemical eng Summit h 619 Morris av

Flahault Carl steelwkr Irvington h 42 Keeler
Flamme Alvin H laboratory technician Newark r 32 Marcy av
—Harold F (Grace L) carp h 32 Marcy av
—William J chemist Summit r 32 Marcy av
Fleetwood William L (Wilhelmina S) chemist Newark h 200 Bryant av
Flemer Agnes G wid William died May 1 1947 age 86
—Albert B (Helen B) v pres F & F Nurseries Flemer av n Morris av h 24 Meisel av
—Carl H (Carrie B) pres F & F Nurseries Flemer av n Morris av h 182 Meisel av
—Donald F (Hope) with F & F Nurseries Flemer av n Morris av h 304 Short Hills av
Fleming Alfred B (Mildred L) naval archt Bayonne h 34 Battle Hill av
—Evelyn M typist Newark r 89 Battle Hill av
—Frederick L (Cora B) gardener h 350 Mountain av
—Jean M married DeFreitus Larner rem to Newton
Flood John J (Margaret J) auditor Jersey City h 125 Meisel av
Floster Leslie (Lorraine) plumber h S Springfield av
Flower Harry office mgr 22 Flemer av h at Newark
Flucht Harold (Frances J) carp h 60 Henshaw av
Focht Joseph L (Marjorie A) acct NY h 228 Baltusrol av
Foley Francis B (Mary A) emp PruInsCo h 22 Lewis dr
—Wilfred (Evelyn R) buyer Kearny h 18 Oakland av
Forbes Raymond W (Gretchen H) div supt Newark h 169 S Springfield av
Ford Charles E restwkr r 60 Diven
—Raymond E r 60 Diven
—William (W Vera) sta fireman h 60 Diven
—William H meat cutter r 60 Diven
Forgino Anna C clk Newark r 58 Main
—John J r 58 Main
—Joseph (Nancy) lab h 58 Main
Forman Sandy S (Evelyn L) golfer h 26 Edgewood av
Fornili Richard R (Sue C) radio eng Newark h 37 Walnut ct
Forsyth Horace E (Lucy J) fitter r 270 Mountain av
—Lucy J Mrs tchr Raymond C Chisholm School r 270 Mountain av
Forte Charles J (Toyland) State hwy n Hillside av h at Berkeley Heights
Fortener Kathryn wid Joseph r A 34 Morris av
Foulk William sec-treas F & F Nurseries Flemer av n Morris av h at Elbertson NY
Fox Agatha M nurse 472 Meisel av h do
—Benjamin H (Grace M) ins NY h 45 Brook
—Henry J (Grace) clk Newark h 306 Alden rd
—Myra rem to Newark
—Thomas A welder r 472 Meisel av
Foy Mary (Mary's Beauty Shoppe) 274 Morris av h do
Fragner Erwin (Helen) tinsmith h 83 S Maple av
—Ilse rem to Hillside
Francis Chester E (Consuelo V) welder h 113 Linden av
—Sandy J (R Elizabeth) carp h 9 Diven
FRANK'S ATLANTIC SERVICE (Frank V Perrelli) ignition experts lubrication complete accessories 24 hour towing service 384 Morris av c Prospect pl tel Millburn 6-0162 —See p 43
Franklin David (Estelle) fireman h 63 Meckes
—George W (Laura) mach opr h 11 Ruby
—Nancy J wid Benjamin h 36 Ruby
—Wadsworth V (Mildred M) lab r 50 Diven
—William H (Senono) h 50 Diven
—William H 2d (Edeana) mach h 19 Ruby
Franzese Frank R (Helen E) slsman h 19 Morris av

Fredericks Andrew G (Edith J) stock clk Harrison h 124 S Maple av
Freedman Isaac (Helen) (Springfield Hardware & Paint Co) 269 Morris av Spfd h 80 Linden av
Freeman Andrew J student r 22 Salter
—Charles N (Agnes) toolmkr h 82 Tooker av
French Clarence E (M Grace) h 34 Colonial ter
—Mary wid Charles N housekpr r 28 Keeler
—William F (Muriel O) clk NY h 111 Salter
—Williston G (Marjorie L) h 32 Colonial ter
Freudenberger Anna F wid Philip h 9 Rose av
—Gisella Mrs office sec 109 Springfield av r 481 Meisel av
—Henry (Gisella) toolmkr h 481 Meisel av
Frey Leo J (Inga L) toolmkr h 26 Henshaw av
Friedman Charles (Esther) slsman h 50 Edgewood av
—Charles Jr r 50 Edgewood av
—Harry slsman r 50 Edgewood av
Frieri Frank J (Rose M) coml artist Newark h 753 S Springfield av
Fritz Christian (Mary C) mach h 59 S Maple av
Froelich Agnes r 44 Salter
—Margaret r 44 Salter
Frost George r 1 Evergreen av
—Gregg L (Bess R) distributor NY h 345 Morris av
—Mary E wid Edward D died Dec 24 1947 age 86
—Randolph chauf r 345 Morris av
—Russell B rem to NY
Frutchey Harold E (Sarah H) eng Newark h 145 Bryant av
Fry Charles J (Marjorie E) clk Newark h 86 Salter
FUEL SALES CO (Louis Zients) Lehigh coal Koppers coke fuel oil oil burners automatic stokers 679 Morris av tels Millburn 6-0880 and S Orange 2-0200—See p 59
Funcheon James M (Anne B) sec-treas Springfield Meat Market Inc 272 Morris av h 23 Warner av
Furrow Viola Mrs r 79 Diven

GABRIEL WALTER F (Virginia K) slsman h 231 S Springfield av
Gall Andrew A (Augusta A) importer NY h 128 Short Hills av
—Francis r 128 Short Hills av
Gallan Andrea Mrs r 225 Baltusrol av
Gallini Joseph G (Anne M) (Springfield Sheet Metal Works) 50 Springfield av h 128 S Maple av
Gallo Salvatore (Maria D) gardener r 567 Mountain av
Galvin Edward J (Maude F) checker Newark h 98 Tooker av
—Edward J Jr (Avril L) chauf h 24 Crescent rd
—Elmer W florist r 98 Tooker av
—Marjorie L steno Newark r 98 Tooker av
Ganner Russon C (Claire M) gen agt NY h 65 Woodcrest Circle
—Thomas A acct NY r 65 Woodcrest Circle
Ganska Frank J (Shady Creek Farm) 647 S Springfield av r 651 do
—Martin J (Mary A) (Sandy Hill Farm) Mountain av n Shunpike av h 380 do
—Norbert M rem to Roselle
—Richard student r 380 Mountain av
—Stephen farm hand r 651 S Springfield av
—Theodore M (Helen) clk Cranford r 380 Mountain av
Garner Arron (Rachel) teamster h 97 Diven
—George A chauf r 97 Diven
—George A Jr (Mary E) lab r 89 Diven
—Wiliam (Louise) chauf h 99 Diven
Garrett Wayne r 216 Short Hills av

Gartland J Donald (Margaret S) slsman h 142 Bryant av
—Sarah V wid James F r 142 Bryant av
Gartz George W (Rose M) mgr Newark h 30 Colfax rd
Gashlin William F (Dorothea W) chemist Newark h 60 Marion av
Gates John J (Thema) eng Belleville h 68 Denham rd
Gaudy Louis C h 643 Mountain av
Gavin Elizabeth D wid Joseph E h 29 Severna av
Gearl John H (Emma) supv Newark h 173 Mountain av
—John H Jr r 173 Mountain av
—June E clk Newark r 173 Mountain av
Gebauer William (May) toolmkr h 96 Linden av
Geib Roy H (Elsie M) monotype opr h 24 Keeler
—V Adaline steno Summit r 24 Keeler
Geiger Bruce far r S Springfield av
—Edith R maried Thomas Carlisle rem to Temple Tex
—Frank C (Henrietta R) far h S Springfield av
—Frank C Jr (Miriam) mach r S Springfield av
Geils Virginia W wid Louis C r 61 Denham
Geissele Hugo C (Dorothy M) h 157 Baltusrol way
—Jane steno NY r 157 Baltusrol way
—William J student r 157 Baltusrol way
Geljack Brothers (William and John Geljack) jewelers 241 Morris av
—John (Geljack Brothers) 241 Morris av r 62 Rose av
—William (Katherine T) (Geljack Brothers) 241 Morris av h 62 Rose av
Gennrich A Gustav mech h 20 Main
—Ruth H r 20 Main
George Henry B (Pauline) clk NY h 80 S Maple av
Gerber Charles E (Helen A) clk Summit r rear 211 Morris av
—Edward R (Dorothea R) foreman Linden h 79 Tooker av
Gerdes Anny H nurse Newark r 90 Tooker av
—Benno A F patternmkr r 90 Tooker av
—Benno C F (Kate I) tolmkr h 90 Tooker av
—Helen W student r 90 Tooker av
—Ruth M student r 90 Tooker av
Gerhardt Carl J v pres Resident Construction Company Inc 165 Morris av h at Summit
Gerstner Jane wid Charles r 119 Baltusrol way
Gessner Egon F (Ruth) eng Kearny h 19 Morris av
—Fritz O (Mary) rem to Lambertville
Getchell Muriel L emp PruInsCo r 92 Salter
—Susan P wid George C h 92 Salter
Getties Lloyd R (Catherine R) sheet metalwkr h 25 Baltusrol way
Gianaras Mary bkkpr 211 Mountain av h at Newark
Gibbons C Roderic (Janet) bkkpr Newark h 19 Park la
Gibson Donald (Lucille) counterman 282 Morris av h at Union
—Gertrude emp 306 Short Hills av r do
—May A wid Alfred rest 282 Morris av h 19 Center
Gilbert Homer F (Viola) h 56 Colfax rd
—Viola Mrs clk Newark r 56 Colfax rd
Gilles William r 216 Short Hills av
Gillette Ruth E wid Melvin E r 518 Mountain av
Gillis Clarence W (Hilda B) agt E Orange h 113 Tooker av
—Richard E student r 113 Tooker av
—William L student r 113 Tooker av
Gimbert Walter D emp PSE&GCo r 82 Henshaw av
Gindey Lowell C (Thelma R) mach h 15 Baltusrol way
—Lowell C Jr lab r 15 Baltusrol way
Giovanni Emilio M (Jane) cementwkr r 51 Sherwood rd
Girling Winfield S (Viola E) handyman h 166 Mountain av
Gitler William R gasoline 326 Morris av h at Chatham

Gitz Joseph R (Helen S) elec eng Newark h 120 Baltusrol way
Glasier Frederick C (Elizabeth G) slsman h 248 Baltusrol av
Gleim George W (Annamay) eng NY h 181 Meisel av
Glenn Stanley H clk Newark h 653 Mountain av
Glutting Anton C (Anna) freight agt Kenilworth h 53 Washington av
Goddard Charles (Mildred) elec eng Murray Hill h 14 Remer av
Gogel C Raymond (Catherine) eng Newark h 78 S Maple av
—Russell R (Jean) rem to Florham Park
—Walter C (Stella) rem to Chicago Ill
Goldman Anna wid Albert r 279 Morris av
—George E (Ida) conf 279 Morris av h do
—Gerald sec-treas Columbia Lumber & Millwork Co Maple av c Springfield av h at Newark
—Jacob pres Columbia Lumber & Millwork Co Maple av c Springfield av h at Newark
Goodrich Bertram B (Amy) toolmkr h 162 Linden av
Goodwin Nelson (Jean) rem to Orange
Gordon Stanley H (Margaret A) clk Kearny h 54 Henshaw av
Gorga Peter J (Elizabeth C) barber Elizabeth h 49 Brook
Gorham William B (Carolyn) mech h 61 Rose av
Gorman Mabel F wid John H r 81 Meisel av
Goulden Jeremiah L (Eleanor H) mach h 676 Morris av
Gower Harry E rem to Scotch Plains
Grabener Herman C (Irene) painter h 81 S Maple av
GRACELAND MEMORIAL PARK Galloping Hill rd Kenilworth NJ tel Roselle 4-5756—See p 56A
Graef Frank A (Helen R) supv Kearny h 102 Henshaw av
Grah Karl (Emma) emp Newark h 24 Remer av
Graham Nettie P wid Abraham mach opr r 52 Millburn av
Gramm Parke N (Margaret C) r 287 Short Hills av
Grampp Audrey r 20 Hillside av
—William E (Eleanore) h 50 Hillside av
Granelli John A (Elizabeth T) conf 234 Morris av h 57 Meisel av
—Lena E clk Newark r 57 Meisel av
Graner Charles r State Highway
Grant Robert E (Charlotte D) mech h 40 Mountain av
Grasso David (Eleanor F) icecreamwkr h 54 Sherwood rd
—George r 54 Sherwood rd
Grate Joseph M (Ann) mech h 490 Morris av
—Vivian clk Newark r 490 Morris av
Grawe Betty M wid Frank P rem to E Orange
Graziano Peter (Carmela) carp h 86 Tooker av
Great Atlantic and Pacific Tea Co The Peter Emmerick mgr grocers 262 Morris av
Green Ann Mrs r 79 Diven
—Edward (Constance) lab r 10 Ruby
—Peter P (Muriel E) eng NY h 154 Short Hills av
Greenstein Herman (Jersey Auto Stores) 278 Morris av h at Irvington
Griffith Mariner P (Dorothy B) h 67 Colfax rd
Grill Elsie A clk Maplewood r 107 S Maple av
—Nicholas J (Elsie E) paper box mfr Newark h 107 S Maple av
Grimm George J (Louise M) buses Mountainside h 27 Marion av
—Gladys E typist Newark r 25 Springfield av
—Joe Auto Repair (Joseph C Grimm) 23 Springfield av
—Joseph C (Helen M) (Joe Grimm Auto Repair) 23 Springfield av h 25 do
—Marion G married David C Sorresson rem to Denver Col
Grimme George hoisting eng r 137 Baltusrol way

Grimmer Joseph W (Mildred L) autos Union h 17 Alvin ter
Grocki Joseph J (Susan) mech h 627 Mountain av n Diven
Gromek Anthony (Edith E) rem to Irvington
Gross Alexander T (Hazel D) collector PSE&GCo h 71 Tooker av
—John C (Margaret) route slsman h 11 Center
Grossweischede Erwin F (Edith W) mach h 24 Shunpike rd n S Springfield av
Guathney Emma wid James rem to Union
—Ernest (Clida) far h 66 Diven
—Frank E (Louise E) rem to Union
—Holman rem to Union
Guempel Edward (Helen) mach h 137 Tooker av
Guerin Ethel (The Copper Kettle) 617 Morris av r inq do
Guinan Michael mach h 67 Hillside av
Gulamerian Alice A priv sec 235 Morris av h at Summit
Gullans Norman E (Louise M) claim examiner Newark h 150 Short Hills av
Gunn Edward J clk NY r 31 Colonial ter
—Elizabeth H supv Newark r 69 Morris av
—John E (Hester E) emp DL&W h 69 Morris av
—Joseph H (Anna) clk Newark h 31 Colonial ter
—Kathryn J married Murray R Koonz rem to Bogota Columbia
—Marie F socialwkr r 69 Morris av
Gunser John F (Helen M) elec PSE&GCo h 96 S Maple av
Gurski Walter S (Alice K) investigator NY h 17 Country Club la
Gutman William H (Lillian L) teamster h 187 Milltown rd
Gutzler Edna Mrs clk 401 Morris av h at Millburn
Guyet William D (Virginia V) rem to Belmar

HABERLE INAH L MRS insp Maplewood r 30 Colonial ter
—Ivy E (Verna M) mach h 30 Colonial ter
Hack Frederick (Johanna) toolmkr h 158 Linden av
Hackett Nancy J dental asst Union City r 115 Baltusrol way
—William E (Dorothy) eng Linden h 115 Baltusrol way
Hagenbush Robert (Theresa) mach Orange h 53 Keeler
Hager John N (Jo-Ann) carp h 83 Severna av
—Joseph W (Lillian R) mach h 745 S Springfied av
Hagetter Charles L (Alice E) wireman Murray Hill r 207 S Springfield av
Haggerty Eugene L (Freida E) elec h 98 Salter
Haggett James P (Mary G) ship fitter h 194 Morris av
Hahn Martha J student r 23 Marion av
—Walter W (Luranah C) steamfitter h 23 Marion av
Hale Gifford G (Eleanor P) principal Chatham h 112 S Maple av
Hall Douglas A r 249 Short Hills av
—Elliott E (Evelyn A) eng Kearny h 249 Short Hills av
—Fred Jr (M Jennie) musician h Shunpike rd
—George E died Dec 16 1947 age 79
—Howard M elec h 265 Morris av
—John L (Margaret E) mech eng NY h 84 Linden av
—Margaret J wid George E r 33 Linden av
—Marguerite F r Shunpike rd
—Walter R (Elsie M) clk Millburn h 33 Linden av
Hallenbeck Francis J (Mildred) emp TelCo h 58 Sherwood rd
Halsey Hugh (Edith F) carp h 9 Dondar rd
—Hugh Jr mach r 9 Dondar rd
—Warren W (Ruth M) prin Union County Regional High School h 72 Denham rd
Haltzman Robert C (Margaret L) supv NY h 56 Denham rd
Hamilton Edward (Bertha) r 30 Clinton av
—George M (Mary) rem to Lake Mohawk
—Robert W (Marjorie G) credit man Newark h 81 Meisel av

Hampton Charles (Elizabeth) roofer Newark h 14 Lewis dr
Hamryka Joseph K (Helen T) supv Kearny h 34 Marion av
Hand Stuart C (Bette S) eng Linden h 202 S Springfield av
Handville Frederick A (Faith S) slsman r 32 Battle Hill av
Hanf John C (Springfield Diner) 591 Morris av h at Union
Hankins Edith S wid Thomas J Jr h 38 Washington av
Hanrahan William G r 237 Morris av
Hanselman Doris C clk Newark h 224 Baltusrol av
Hansen Edward L (Matilda T) painter 35 Colonial ter h do
—Harold N (Gertrude R) dept supv Newark h 16 Park la
Hardy Frank G (Marcella E) insp h 610 S Springfield av c Ruby
—William lab r 610 S Springfield av
Harenberg Frank (Louise) gasoline 702 S Springfield av h 706 do
—Lulu A wid Charles housewkr r 643 Mountain av
Harmon Carolyn wid Robert L h 19 Marcy av
—Carolyn M adv agt NY r 19 Marcy av
Harms Bros (John and Frederick H) bev 19 Morris av and grocers 21 do
—Frederick H (Wilma) (Harms Bros) 19 and 23 Morris av h 10 Prospect pl
—John (Harms Bros) 19 and 23 Morris av h at Crawford
Harper Anna M Mrs packer r 36 Ruby
Harrison Arthur L mech r 15 Tooker av
—George D Jr (Mildred N) eng Jersey City h 145 Short Hills av
Harsell Margaret wid Frank B r 17 Alvin ter
Harshner Nellie M Mrs r 92 Salter
Hart Alice A student r 67 Tooker av
—Carol C r 67 Tooker av
—David M student r 67 Tooker av
—Harry S (Alice A) slsman h 67 Tooker av
Hartz Richard A (Ida L) h 69 Spring Brook rd
—William (Harriett) slsman h 74 Spring Brook rd
Haselman Robert J (Frieda F) (New Brook Farm) S Springfield av n Ruby h 623 do
Haselmann John (Elizabeth D) brewerywkr h 37 Meisel av
Hasselman Walter (Alwine) rem to Garwood
Haste John J (Thelma L) insp h 18 Spring Brook rd
Hatten Eulia D wid Maurice M h 680 Morris av
Hattersley August F (Mary A) toolmkr h 152 Meisel av
—Harold A (Ruth V) rem to Union
—Roy A (Anita H) rem to Union
Haubold Hans P (Marion C) supv Harrison h 148 Milltown rd
Hauck Albin A (Jacqueline) toolmkr r 50 Henshaw av
—Charlotte E emp TelCo r 50 Henshaw av
—John (Elizabeth) elec h 50 Henshaw av
—Paul A r 50 Henshaw av
Haug Curt V (Alma K) elec h 236 Milltown rd
Haupt Karl L (Gertrude A) baker h 99 Tooker av
Haus Paul C (Helena M A) eng Union h 30 Henshaw av
Hausmann C Stewart (Lillian) tchr Irvington h 41 Oakland av
Haussmann Herman (Francisca) mech h 135 S Maple av
Haviland Dean A slsman h 293 Short Hills av
Hawley Jaquith pres Suburban Properties Inc 216 S Springfield av r inq do
Hayes Charles B r 175 Short Hills av
—George A (Laurette B) slsmgr NY h 64 Meisel av
—Robert J (Ruth I) acct NY h 175 Short Hills av
—Thomas mgr Howard Johnson's Restaurant State Hwy n Hillside av h at Union
Headley Louis (Anna B) brewer h 97 Henshaw av
Healey Michael W (Anne E) welder h 87 Severna av

Heard Benjamin F (Florence) painter h 19 Maple av
—Calvin C ins Newark r 102 Morris av
—Charles F (Margaret G) ins Newark h 7 Alvin ter
—W Nelson Jr far r 102 Morris av
—William N (Martha E) ins Newark h 102 Morris av
Heckmann Walter (Marguerite W) state policeman h 158 Short Hills av
Hector Doris R steno Elizabeth r 45 Edgewood av
—Louis J (Doris E) foreman Irvington h 45 Edgewod av
—Louis J Jr student r 45 Edgewood av
Heddy Ada M wid Peter G married Frederick Kimball rem to Union
Heerwagen Arthur R (Jane R) slsman h 49 Severna av
—Howard F (Viola S) clk Newark h 27 Lewis dr
Heikhaus Reinhold H (Hedwig) mach h 185 S Springfield av
Heim George E (Helen C) clk NY h 40 S Maple av
—Helen C Mrs clk Andrew Wilson Inc r 40 S Maple av
Heimbuch John F r 14 Mapes av
—Joseph W (Helen A) bank officer Irvington h 14 Mapes av
Heins Ebba J Mrs teletype opr Newark h 122 Henshaw av
—H Theodore student r 122 Henshaw av
—Joyce D steno Westfield r 122 Henshaw av
Heinz Otto F postmaster Springfield PO r 228 Short Hills av
Heiser Raymond H (Florence C) metal scraper h 234 Morris av
Heller Frank C (Myrtle E) rem to Irvington
—Lorraine M rem to Irvington
—Robert F rem to Irvington
—William C rem to Irvington
Hellman Theodore A (Jean C) dept mgr Newark h 241 Baltusrol av
Helmers Carl T (Margaret E) acct emp 8 Flemer av h at Florham Park
Helmstetter Norman mech r 46 Tooker av
—Philip (Caroline) insulator r 46 Tooker av
—Robert A (Helen) foreman Newark h 46 Tooker av
Henderson Melvin G (Lillian) mach h 110 Henshaw av
Hendricks Anna V wid George J h 46 Bryant av
Henni Barbara wid John h 11 Battle Hill av
Henry Harry R (Jeannette E) rem to Cambridge Mass
Henry's Delicatessen (Henry Beckmann) 301 Morris av
Herckmans Alfred (Helen J) elec eng TelCo h 78 Spring Brook rd
Hergert Karl R (Margaret) rem to Union
Herman Conrad W (Rosalie M) h 40 Baltusrol way
Herriger Theresa Mrs emp Baltusrol Golf Club r do
Herrmann Otto (Anna) mach h 685 Morris tpk
Hershey Creamery Co Inc E E Hershey mgr ice cream mfrs 22-24 Flemer av
—E E mgr 22 Flemer av h at Millburn
Herslow James F (Ruth W) rem to Millburn
Hettinger Stanford M (Adele J) supt Morristown h 12 Remer av
Hewitt Clifford A Rev (Ruth M) pastor Methodist Church h 46 Main
Higgins Martin H bkkpr NY h 28 Keeler
Hildebrant W Laing (Fayetta) r 116 S Maple av
Hileman Mary Mrs r 120 Morris av
Hilferty John (Beverly) mech r 317 Morris av
Hilfman Norman (Julie M) buyer NY h 150 Linden av
Hillier A Russell (Mildred H) art director NY h 22 Park la
Hillmaye Charles E (Eileen K) waiter h 27 Colonial ter
Hilton Dalilia Farms (Max W Maas) florists Mountain av n Westfield line
Hinchman Robert J (Mildred L) rem to Princeton
Hinze Anna wid William C h 112 Tooker av

Hoagland John T (Grace D) emp town h 151 Tooker av
—Robert mech r 151 Tooker pl
Hoch Adolph E (Margaret M) linotype opr Newark h 36 S Maple av
—Kathryn A married Charles Vadas rem to Toledo O
Hockenbury Paul G (Fay A) lab r 187 Milltown rd
Hocking Edna M assembler r 141 Milltown rd
—Frank E (May E) mech h 141 Milltown rd
—Frank E Jr (Hazel) rem to Long Beach Cal
—Ruth M married Alvin Deininger rem to Lincoln Park
Hodapp Leonard (Jessie W) h 92 Meisel av
—Walter L (Louise) rem to Syracuse NY
Hodecker Edwin F mach h 94 Springfield av
Hodupp Ethelyn G wid Victor nurse 76 Colfax rd r do
—William G (Helen S) acct Newark h 76 Colfax rd
Hoehm William (Martha) foreman Union h 11 Lewis dr
Hoer Emily wid Frederick r S Springfield av
Hoernig Nina wid George F rem to Auburn Cal
Hofacker A William (Mary C) foreman Clark Township h 63 Washington av
—Clifford W toolmkr r 63 Washington av
—Howard P (Alice) rem to Cranford
—Ruth E typist Union r 63 Washington av
Hofe Sophia wid Walter K h Shunpike rd
Hoffer Otto (Margaret) chauf h Evergreen av n S Springfield av
—Otto J (Emily E) chauf h rear Evergreen av
Hoffman Frank R (Dorothy) tchr Maplewood h 77 Meisel av
—Howard H (Leah) maintenance man h 70 Meisel av
Hofmann Herman F (Ella A) slsman NY h 4 Mapes av
—Millicent E clk Newark r 4 Mapes av
—Richard H (Margaret) musician r 4 Mapes av
Hohmann Ralph E (Ruth J) radio appliances Millburn h 123 Baltusrol way
Hohn Walter A (Palma C) tchr Union County Regional High School h 60 Severna av
Holder William G (Marie) rem to Irvington
—William H (Mary B) ice creamwkr h 15 Alvin ter
Holler Albert (Helen) toolmkr h 75 S Maple av
—Frank W (Charlotte B) sheet metalwkr h 137 Meisel av
Hollister Bessie B wid George M h 184 Tooker av
HOLLYWOOD MEMORIAL PARK Stuyvesant av Union NJ executive office 60 Park pl Military Park bdg Newark NJ tels Market 3-2880-1-2—See p 56B
Holmberg Carl N (Katherine) insp h 170 Baltusrol way
Holms Emanuel O (Mary L) carp h 3 Remer av
Holst George F (Erma G) chauf h 137 Baltusrol way
Holtz Ernest F (Elizabeth) mech h 15 Lyon pl
Holz George W (Carol A) letter carrier h 96 Battle Hill av
Holznagel Edward (Lucille B) h 73 Washington av
Holzwarth Charles H (Margaret O) acct Newark h 17 Lewis dr
Hoppin Erna V priv sec NY r 646 S Springfield av
—Haughton H (Mideanar) h 646 S Springfield av
—Henry H (Martha) (Star Machine & Repair Co) Diven c S Springfield av r 646 S Springfield av
—Ruth H radiowkr Elizabeth r 646 S Springfield av
Hopping John R (Kathleen) janitor supply E Orange h 26 Colfax rd
—Kathleen M Mrs bkkpr Newark r 26 Colfax rd
Horbelt Sophie wid Joseph r 52 Colfax rd
Horner Joan student r 69 Severna av
—Richard C (Anna L) mech eng NY h 69 Severna av
Horster Wilma E steno Newark h 11 Maple av
Hottaling Blanche Mrs r 18 Crest pl
Houck Erwin rem to Newark

Howard L Frances h 25 Salter
HOWARD SAVINGS INSTITUTION THE 764-768 Broad Springfield Avenue Branch Springfield av at Bergen Bloomfield Avenue Branch Bloomfield av at Clifton av Newark NJ tel Mitchell 2-4300—See top lines
Howarth Leonard (Daisy C) clk Newark h 49 Colfax rd
—Mary mach opr r 163 Tooker av
—Robert student r 49 Colfax rd
Howe Mary A supv Newark h 25 Alvin ter
—Thomas J (Anne F) toolmkr h 133 Baltusrol way
Howell Everett F (Mabel E) purchasing agt Union h 162 Baltusrol av
—Harold R (Hylda E) dist rep 22 Flemer av h at Liberty Corners
Hoyt Henry H sec Baltusrol Golf Club Shunpike rd n Mountain av h at S Orange
Hubach Neal A (Ellen R) slsman h 302 Alden rd
Huber August M (Magdalena) (Universal Tools & Mfg Co) 115 Springfield av h at Baltusrol way
—Ludwig K (Margaret W) brewerywkr h 152 Mountain av
HUBERT GORDON L rugs carpets and floor coverings 517 Millburn av Millburn NJ tel Millburn 6-0999 and Short Hills 7-2576—See p 112
Huberti Eugene T (Sadye) banker Jersey City h 128 Bryant av
Huff Charles H (Katherine) tax collector Municipal Bdg h 93 Meisel av
Hughes Harry J (Mary E) supv foreman Newark h 104 Tooker av
HULA & THOMAS specialists in lamp mounting wiring and repairing and lamp shades 306 Springfield av Summit NJ—See p 75
Hummel Henry W (Anna C) leatherwkr h 76 Linden av
Humphrey Ward (Natalie B) mgr Sterling h 176 Milltown rd
Huntington C Winifred wid Louis F cook h 27 Mountain av
—L Freeman rem to Sao Paulo Brazil
—Louis (Elizabeth) in U S Marines r 27 Mountain av
—Merritt (Helen) rem to Millburn
—Winifred I clk Newark r 27 Mountain av
Huntoon Sidney R (Mae A) mgr Millburn h 125 Henshaw av
Huston John R chauf PSCT r 71 Battle Hill av
Hutloff Eugene W (Blanche A) elec eng Newark h 166 Milltown rd
Huttenbach Louis E (Eleanor R) ins adjuster Newark h 137 Henshaw av

IDEAL GARDENS (Theodore J Conklin) florists 570 Morris av
Itri Frank P poultry r Hillside av n S Springfield av
—James (Mary) lab r Hillside av n S Springfield av
—Katherine M Mrs clk Newark r Hillside av
—Thomas rem to Newark
Itzen Henry (Aldine B) rem to Orange

JACK ANDREW realtor specializing in homes of good taste Short Hills Maplewood Oranges real estate and insurance 157 Maplewood av at Lackawanna Station Maplewood NJ tel S Orange 2-2400—See p 93
—Henry r 111 Morris av
Jackson Andrew W (Elaine M) athletic goodsmfr 17 Bryant av r do
—Charles E r 32 Sherwood rd
—George W h 17 Bryant av
Jacobs Edgar (Hazel E) slsman h 656 Morris av
Jacobsen Carl F carp h 25 Henshaw av
—Leonard mach r 25 Henshaw av

Jaeckel Edward (Elizabeth R) mach h 50 Marion av
—Elizabeth Mrs priv sec Maplewood r 50 Marion av
—Richard r 50 Marion av
Jaeger Arthur W (Thelma M) rem to Manasquan
Jahn Frank E (Emma S) carp h 496 Mountain av
Jakobsen J Frank (Edith Q) emp Niel Jakobsen h 262 Mountain av
—J Neil Jr (Mabel E) emp 270 Mountain av h 136 Meisel av
—J Niel florist 270 Mountain av h do
—Mabel E Mrs tchr Raymond C Chisholm School r 136 Meisel av
James Charles B (Isabelle R E) (Springfield Kennels) Mountain av n Shunpike rd h do
—Mary r 73 Meckes
—Nannie wid Riley r 73 Meckes
Jamison Anna wid Edward r 772 Mountain av
—Edward J (Evelyn) photo engraver Elizabeth h 772 Mountain av
JANCOVIUS AND SON INC carpet and rug cleansing shampooing and laying 112-120 Arlington Newark NJ tel Mitchell 2-1335—See p 111
Janisko George T r 517 Mountain av
—Stephen (Anna) lab h 519 Mountain av
Jaqui Frederick W handyman r 436 Morris av
Jeakens Anna A wid David S died Sept 18 1946 age 76
—Shirley A clk TelCo r 34 Keeler
Jelinek Ulric (Leora) eng Newark h 97 Severna av
Jenchus Joseph (Marie M) carp h 160 Baltusrol way
Jenkins Fannie S wid Robert S h 4 Tower dr
—Mona A steno Summit r 4 Tower dr
Jenkinson Henry R rem to Fanwood
—Raymond (Claire M) rem to Fanwood
—Raymond H rem to Fanwood
Jennings Ida A wid M Emmett h 29 S Maple av
—John J Jr (Alice M) ins agt Newark h 21 Lewis dr
Jersey Auto Stores (Herman Greenstein) auto accessories 278 Morris av
—Pork Store (Walter C Runge and Ernest W Nagel) 230 Morris av
Jimmies Esso Service (Nelson R Taylor) 224 Morris av
Johnson Alice C wid Robert h 59 Diven
—Alvin U (Beatrice M) mech h 136 Baltusrol way
—Ann Mrs clk Union h 68 Mountain av
—Charles B student r 28 Washington av
—Ebert died Jan 21 1947 age 62
—Eugene (Mary M) rem to Newark
—George W letter carrier Maplewood h 30 Marion av
—George W Jr (Ingrid) chauf r 30 Marion av
—Lawrence W (Julia R) clk Newark h 174 Morris av
—Leo W (Lillian) mgr Millburn h 143 Baltusrol way
—Louis (Catherine) warehouseman h 354 Mountain av
—Robert died June 17 1947 age 66
—Robert A clk Summit r 30 Marion av
—Stanley L clk Union r 30 Marion av
—Theodore draftsman Union r 68 Mountain av
—William E (Daisy S) mech h 28 Washington av
Johnson's Howard Restaurant Thomas Hayes mgr State hwy n Hillside av
Jones Bailey rem to Chicago Ill
—Bert A (Tessie) chauf h 53 Warner av
—Bruce R in U S Navy r 11 Park la
—Ellen R wid Henry B r 240 Milltown rd
—Frederick M (Evelyn F) slsman h 53 Wentz av
—Henry rem to Chicago Ill
—Herald A (Dorothy R) tchr E Orange h 11 Park la
—James rem to Elizabeth
—Jane M student r 11 Park la

—Julia Mrs bkkpr 25 Flemer av h at Newark
—Paul E (Dorothy E) clk PruInsCo h 62 Brook
—Richard J (Amy M) color matcher h 70 S Maple av
—Robert clk PO r 70 S Maple
—Walter S (Amelia J) chemist Newark h 9 Crest pl
Jordan Charles J (Marion L) clk Newark h 144 S Maple av
Jordon William J r 275 Short Hills av
Joyner Leslie B (Eleanore M) policeman h 15 S Maple av
Jullien August (Lydia A) mech eng NY h 33 Tower dr
Jung Erich W (Anita T) bdg contr Maplewood h 14 Molter av

KAHLERT KURT H (Helen) mach h 51 S Maple av
Kalendek Stanley (Helen) h 11 Beverly rd
—Stanley D clk Kenilworth r 11 Beverly rd
—Thomas mach r 11 Beverly rd
Kallens Ernest policeman r 42 Battle Hill av
—Franks (Eva) toolmkr h 42 Battle Hill av
—Frank Jr (Helen A) polisher h 139 S Maple av
Kammerer Ottilie A h 48 Mountain av
—Theresa wid Laurence r 24 Brook
Kane Catherine rem to Millburn
Karatz Michael D (Stella T) insp h 22 Shunpike rd
Karlin Paul (Lillian) (Karlin's Paint & Wallpaper) 254 Morris av h 238 do
Karlin's Paint & Wallpaper (Paul Karlin) 254 Morris av
Kaspereen Martin C (Irene H) chemical opr Rahway r 69 Wentz av
Karpovich Frank (Stella) lessee Amoco Service Center 145 Morris av h 60 Mountain av
Kates Harry (Genevieve) instructor Summit h 174 S Springfield av
Kaufmann Frederick C (Barbara B) mach h 346 Morris av
—Ruth A florist Belmar r 346 Morris av
Kaye Edward P (Evelyn L) h 95 Morris av
Kayser Paul W (Viola S) personnel New Brunswick h 229 Short Hills av
Keane Francis J (Rayna E) elec h 33 Henshaw av
Kearns Robert M (Marie P) eng Union h 66 Meisel av
Keck Matthew h 53 Salter
Keegan Katharine wid Albert R r 10 Remer av
Keer Anna M emp PruInsCo h 65 Henshaw av
—Josephine L r 65 Henshaw av
Kees Henry F (Mildred C) rem to Newark
Kehoe Margaret M wid Thomas H rem to Millburn
—Thomas H died Feb 3 1947 age 69
Keiper Charles (Gertrude W) clk Linden h 48 Sherwood rd
Keith Dorothy C student r 77 Spring Brook rd
—J Monroe (Ruth J) elec eng Newark h 77 Spring Brook rd
—Jean M r 77 Spring Brook rd
Keller Agnes wid William r 3 Remer av
—August J (Rose M) carp h 436 Mountain av
—Herbert A (Bertha A) mech eng Newark h 28 Remer av
KELLER RAY J A roofing contractor Box 245 Summit NJ Springfield av New Providence NJ tel Summit 6-2645 h do—See opp Title Page
Kellner Harold J (Catherine R) auto body builder Hillside h rear 339 Mountain av
Kelly Harold h 41 Battle Hill av
—Harold (Agnes) tennis instructor r 265 Morris av
—James F (Naomi) longshoreman r 79 Tooker av
—John A (Helen C) lwyr Irvington h 25 Lewis dr
—John J (E Elizabeth) longshoreman h 79 Tooker av
Kelsay Leroy W (Gertrude C) emp TelCo h 57 Colfax rd
Kelsey Everett A (Mary C) supv PSE&GCo h 69 Meisel av
Kennedy Harriet wid Robert r 148 Meisel av
—John C (Violet) slsman h 89 Salter
—Robert E (Ruth) clk Jersey City r 20 Warner av

Kennedy
—Thomas F (Margaret M) h 20 Warner av
—Thomas J r 20 Warner av
Kenny Joseph (Carolyn B) credit mgr NY h 162 Milltown rd
—William T painter r 15 Tooker av
Kent Edward T (Jennie H) toolmkr h 61 Keeler
—H Herbert Jr (Ruth) rem to Sampson NY
—Harry H (Emma E) mech h 56 Warner av
—Howard (Emily) lab h 81 Diven
Keppel Thomas (Lucille) emp TelCo h 32 Crest pl
Kern Anna wid Henry H h 10 Alvin ter
—Henry H died Jan 18 1948 age 74
—Herbert H (Edna M) asst chief clk Newark h 14 Alvin ter
Kerr Frank M (Mildred S) chemist NY h 14 Crest pl
Keshen Betty Mrs with Beacon Hill Co 239 Morris rd h at Maplewood
—Milton (Betty) (Beacon Hill Co) 239 Morris av h at Maplewood
Kessler Elizabeth C hat trimmer r 257 Short Hills av
—Emma L hat trimmer r 257 Short Hills av
—Howard dist rep 22 Flemer av h at W Orange
—Katherine W h 257 Short Hills av
Kettles William (Maria J) tool eng Elizabeth h 528 Mountain av
Kiefer William C (Evelyn D) rem to Green Village
Kimball Robert M (Audrey K) bkkpr Newark h 54 Edgewood av
Kime Verdon L (Frances C) steelwkr h 11 Marcy av
Kimmerle Arthur R (Doris) mgr Newark h 64 Denham rd
—Walter W (Ruth C) compositor h 100 Linden av
Kindt Bessie F wid George C h 261 Short Hills av
King Jennie J wid John J h 63 Tooker av
Kirby Clara wid John C r 81 Tooker av
Kirner Frederick (Alvera R) rem to High Bridge
Kisch Edward E (Elsie) foreman Linden h 462 Meisel av
—Joseph F (Martha C) repairman h 25 Remer av
Kitzing Anthony baker r 50 Henshaw av
Klausmann Charles (Emily E) slsman h 87 Denham rd
Kleile Gottlieb F (Josephine G) toolmkr h 13 Rose av
—William H (Frieda E) jeweler h 32 Henshaw av
Klein Gustave mech h 18 Remer av
—Gustave Jr rem to Newark
—William F (Hedy H) mach h 605 S Springfield av
Klopp Charles W h 659 Morris tpk
—Emma M clk Newark r 659 Morris tpk
—Julia wid Charles W r 659 Morris tpk
Knapp Mary married Thaddeus Pawlowski
Knenzer Werner (Katherine) carp h 91 Tooker av
Knorr Neil M (Betty J) parts man Newark r 64 Warner av
Knowles Charles A (Jean H) eng NY h 54 Salter
Knowlton Clarence S (Rachel E) elec eng NY h 4 Prospect pl
Koechlein George J (Barbara) sls rep NY h 170 S Springfield av
Koehler Gizella wid Charles r S Springfield av
—John V rem to Lancaster Pa
Koepp Herman F A (Frieda E) meat cutter h 605 S Springfield av
Kohlbracher Mary E h 55 Morris av
Kohler Frank R (Lottie E) h 27 Salter
—Frank R Jr steelwkr r 27 Salter
Kollmar Marie C wid Emil A r 16 Prospect pl
—Walter W (Evelyn K) emp PruInsCo h 746 S Springfield av
Kondls Daniel (Stella) real est Irvington h Baltusrol way
Konrad H Erma Mrs r 30 Henshaw av
Koonz Barbara M Mrs office sec 642 Morris tpk r 18 Morris av
—F Patricia nurse Summit r 18 Morris av

—Murray W (Barbara M) guard h 18 Morris av
—Rosemarie nurse Summit r 18 Morris av
Kopp Charles F (Elsa) toolmkr h 136 Tooker av
Korn J Leo (Lillian) toolmkr h 31 Clinton av
Kornspan Clarice r State hwy
—Herman (Anna) used cars State hwy h do
Kosches Ida wid Frederick rem to Springfield Mass
Koster Christian H (May) slsman h 2 Spring Brook rd
Kovacs Steven (Elizabeth) mech h 67 Hillside av
Kovalcik Joseph (Elsie H) foreman Newark h 34 Baltusrol way
Kovar Martin (Marie) mech h 38 Warner av
—Stephen mech r 38 Warner av
Kowalski William J (Marion B) ins Newark r 499 Morris av
Kraeuter Charles E (Viola R) mach h 62 Battle Hill av
Kraft Albert B (Mamie) yardman r 93 Battle Hill av
—Hans C (Emma) foreman Hillside h 69 Washington av
Krahenbuhl Elizabeth R Mrs supv TelCo r 151 Linden av
—Thomas C (Elizabeth R) clk Newark h 151 Linden av
Kramer Alois (Louise) painter h 171 Tooker av
Kramerman Irving (Millicent) (Springfield Juvenile Center) 266 Morris av r 417 Milltown rd
Kramm David E chemist Summit r 14 Spring Brook rd
—Edith R married Jack Slasor rem to San Diego Cal
—Edward L (Anna L) rubber NY h 14 Spring Brook rd
—Robert L (Gladys E) rem to Westfield
Krause William C (Alma A) rem to W Orange
Kravis Ethel Mrs (Springfield Wine & Liquors) 276 Morris av Spfd r 240 do
—Gertrude student r 240 Morris av
—Herman (Ethel) (Springfield Wine & Liquor) 276 Morris av Spfd h 240 do
Krenke Jacob O (Jeannette A) h 98 Meisel av
Kressler Dorothy L steno Hillside r 27 Keeler
—Howard L draftsman Seewaren r 27 Keeler
—Otto P (Leonora T) press opr r 27 Keeler
Kretz Doris L bkkpr 235 Morris av r 63 Keeler
—Jacob (Lillian A) pipefitter h 63 Keeler
Kreutel Eugene (Ida) jewelerywkr h 708 Linden av
Kreutler Carrie wid Joseph r 611 Morris av
Kreutz Edward A Jr (Marihelen) clk Newark r 653 Mountain av
Kreutzer Louise A wid Charles h 38 Tompkins la
Krey Herbert J (Kathleen W) archt Union h 61 Meisel av
Krisch Morris (Clara L) used cars Newark h 30 Center
Kroehling John (Ruth E) mech eng Jersey City h 26 Clinton av
—John H eng Roanoke Va r 26 Clinton av
—Karl in U S Army r 26 Clinton av
—Virginia R student r 26 Clinton av
Kroeschel Fritz (Ida) toolmkr h 733 Mountain av
Kronenwett Frederica wid Frederick r 27 Edgewood av
—Frederick C (Florence M) tavern Newark h 27 Edgewood av
—Frederick R student r 27 Edgewood av
Krumeich Norman J foreman Newark r 16 Prospect pl
Krushinski Kasimir (Bertha) insp Union h State hwy
—Stanley (Beatrice) lathe opr r State hwy
Kubach Dorothy Mrs clk PSCT r 25 Crescent rd
—Frederick (Dorothy) mech h 25 Crescent rd
Kubish Nicholas S sta eng h 50 Salter
Kuehn Max (Elsa H) toolmkr h 46 Proffitt av
Kuffner Norbert F (Pearl B) slsman h 35 Cliton av
—Norbert F Jr r 35 Clinton av
—Rita L bkkpr 235 Morris av r 35 Clinton av
Kulp John (Helen K G) elec eng NY h 119 S Maple av

Kupper Dorothy L r 465 Meisel av
—Frederick (Helen) mach h 244 Milltown rd
—John C (Nellie A) mach h 220 Milltown rd
—Louis J (Frieda L) clk Newark h 465 Meisel av
KUVIN HERBERT A (Verna G) lawyer 420 Morris av tel Millburn 6-0563 h 2 Marcy av res tel Unionville 2-4112
Kwapick Theresa C r rear 79 Tooker av

LACH FRANK J meat cutter r 7 Rose av
Lachat Sophie W wid Leon E r 12 Remer av
Ladner Camille W priv sec Regional High School r 232 Short Hills av
—Elie P student r 232 Short Hills av
—Forest N (Anna E) mech h 232 Short Hills av
Laico Joseph P (Kathleen) mech eng h 41 Park la
Lake Amanda Mrs emp 570 Morris av h at Livingston
LaMagna Frank letter carrier 271 Morris av h at Newark
Lamb Arthur A (Sophie M) policeman h 27 Rose av
Lambert Van Clief (Isabelle M) claim mgr Newark h 14 Prospect pl
Lancaster George W (Madeline) elec h 23 Alvin ter
Landau Charles N (Mary) draftsman Newark r 15 Prospect pl
—Edward r 15 Prospect pl
—Jacob N (Jessie R) pharmacist 238 Morris av h 15 Prospect pl
Landyman Frederick W r 102 Henshaw av
Lane Bess L wid Harold F r 18 Crest pl
—John W slsman dir NY r 193 Morris av
—Richard F radio eng NY h 18 Crest pl
Lang George J (Margaret M) mach h 20 Maple av
—Henry (Minnie) carp r S Springfield av
Langford Lee E (Jennie M) eng NY h 43 Woodcrest cir
Lanterman Joyce switchboard opr 642 Morris tpk h at Morristown
LaPierre Robert W (Alice) installer Newark r 15 Beverly rd
Lapp William C (Lillian E) toolmkr h 14 Mapes av
Larsen Anna P wid Gabriel h 10 Flemer av
—Waldemar N (Edna S) supv Newark h 45 Severna av
Latella Joseph rem to Englewood Cal
—Mario (Valarie) assembler r 50 Center
—Pasquale (Mary) presser h 50 Center
LaVie Roberta J wid Robert M r 112 Meisel av
Lawler Charles F acct NY h 151 Short Hills av
—Charles F Jr student r 151 Short Hills av
Lawn Leslie (Mildred) printer Irvington h 3 Rose av
—Woodruff W (Lenora) slsman h 26 Tower dr
Lawrence Frederick S (Ella M) mech r S Springfield av
Lawson Reba E Mrs rem to Newark
Layng Wilbert W (Elizabeth C) clg Municipal Bdg h 25 Lyon pl
Layton Walter (Helen M) h 62 Millburn av
Leaycraft Earl B (Ruth C) h 220 Short Hills av
Leber Elsie W r 184 Morris av
—Hazel D asst to tax collector Municipal bdg h 184 Morris av
Lebiech Helen R mach opr r 22 Shunpike rd
Ledig Carl F (Margaret B) chemist Newark h 188 Milltown rd
Lee Frank P (Genevieve O) letter carrier PO h 52 Rose av
—John L (Marvis) in U S Army r 184 Tooker av
—Olive A rem to Union
—Walter J (Mary J) rem to Dover
Lees Olland S slsman r 161 Springfield av
Lefebvre Frank J (Mary J) mgr Newark r 76 Battle Hill av
Leggi Anthony lumberman h 757 S Springfield av
Lehre Otto (Anne) toolmkr h 87 Salter
Leise Mary Mrs r 490 Morris av
Lelak Stephen (Anna) meat cutter h S Springfield av

LeMoine Harry J (Ethel A) teller Newark h 170 Baltusrol av
—Vera M clk Newark r 170 Baltusrol av
Lenahan Helen wid Thomas r 151 Short Hills av
Lennox Arthur H (Floral H) civil engineer and surveyor 178 Morris av h do
—Grant H (Elizabeth F) rem to Summit
—Henry C died July 28 1946 age 82
Lenton Emma C wid Matthew A died Mar 5 1947 age 76
Leonard Edward G (Hazel A) pres Newark h 455 Meisel av
—Frank A (Audrey G) clk PruInsCo r 680 Morris av
—Malcolm W (C Estelle) asst mech eng PSE&GCo h 19 Molter av
Leonardis Joseph (Lucia) leatherwkr h 37 Baltusrol way
Leone Lawrence (Filomena) florist 542 S Springfield av h 596 do
LeRoy James H (Julia H) brakeman h 69 Wentz av
Levin Herbert J (Dorothy) mech h 28 Sherwood rd
LEVIN MILTON B lawyer (1731) Federal Trust Bdg 24 Commerce Newark NJ tels Mitchell 2-1316 2-1317 h at Elizabeth
Leviskin Alvin (Annette) slsman h 234 Baltusrol av
Levsen Mildred M clk Newark r 11 Alvin ter
—Ruth A B steno Summit r 11 Alvin ter
Lewicki Matthew E (Margaret H) yardman h 345 Mountain av
Lewis Roy P (Edna P) clk Kearny h 114 Meisel av
Leye Carl (Elsie) instrumentmkr h 77 S Maple av
—Heinz (Emma) rem to Jersey City
Lichtenstein Elliott A emp r 238 Morris av r do
LICHTENSTEIN MORRIS v pres The First National Bank of Springfield Morris av c Flemer av and druggist 238 Morris av h do—See p 48
—Morris Mrs (Sarah J) died Oct 18 1947 age 49
Lieter Herman (Anna E) projectionist Newark h 5 Perry pl
Lieto Vincent G (Antoinette) laboratory technician Newark r 22 Mountain av
Liffers William H (Alice M) nurseryman h 178 Linden av
Linck Brice F (Marguerite G) expediter Newark h 61 Denham rd
Lindahl Leonard (Anna) chauf h Baltusrol rd
Lindauer Edward E (Katherine) general agt Newark h 74 Wentz av
Linde John C r 11 Dondar rd
Lindeman Milton C (Lillian E) custodian h 119 Baltusrol way
—Ralph W (Mildred A) chemist NY h 231 Short Hills av
Lindquist Olaf E (Gerda B) nurseryman h 57 Brook
Link Herman h 40 Evergreen av
—Rose r 237 S Springfield av
Linke Emile (Elizabeth M) meat cutter h 80 Cain
Lischutz Martin (Sylvia) pharmacist Mountainside r 246 Morris av
Liss Michael (Mary) r 95 Morris av
Little Alonzo W (Gladys H) elec welder h 2 Perry pl
—Brook Farm (Wyndham E Cooper) riding academy 1 Baltusrol rd
Litwin Katherine wid Andrew corewkr r 192 Milltown rd
Lloyd Thomas E (Phoebe E) fitter Elizabeth h 25 Oaklawn av
Llull Gabriel J (Georgia A) physician 266 Morris av h at Summit
Loane Richard S (Ethel F) ins Newark h 34 Overlook rd
Loeffer Annett L married Joseph H Dietlin rem to Farmingdale
—George C (Ella L) jeweler h 611 Morris av
Logan Doris Mrs typist Union r 17 Remer av
—Edward G (Doris) metalwkr r 17 Remer a v
—G Bruce (Dorothea C) chauf h 212 S Springfield av

Logan
—Paul G (Myrtle E) mech h 17 Remer av
Lomburgh Anne mach r 541 S Springfield av
Longfield J Everett (Jessie) clk NY h 37 Colfax rd
Lord Gladys M clk Newark r 105 Lyon pl
—Julia M wid George O r 105 Lyon pl
Lore Harry (Lyda) fireman r 18 Salter
Loreng Eugene (Anna) toolmkr h 101 Linden av
Loser Leo floor scraper r 71 Springfield av
Louis Hairdressers (Louis Puopolo) 243 Morris av
Love Albert M (Mildred N) slsman h 107 Bryant av
—Harold J (Claire M) bar tender h 597 Morris av
Lovell Frank H h 30 Crescent rd
—James student r 133 Short Hills av
—John F h 208 Bryant av
Lovett Robert J (Dorothea R) co-pilot h 21 Rose av
Lubenau Erwin W (Isabel M) antiques 494 Morris av h do
Lucy Daniel M (Ethel A) clk NY h 12 Perry pl
—Mary J wid Charles J r 12 Perry pl
Luddlow Margaret r 216 Short Hills av
Ludlow John r 22 Morrison rd
—Mary wid William H r 128 Bryant av
Ludwig Andrew W grocer 529 S Springfield av h do
Lufkin Harriet D wid Florence h 26 Lewis dr
Lurz Louis J (Grace M) supt Newark h 154 Linden av
Lushear Clarence (Ella M) h 25 Salter
Lydiksen Louis (Margaret) painter h 109 Battle Hill av
Lynn Mary E wid Frederick C r 519 Mountain av
—William J (Doris S) painter h 143 Tooker av
Lyon Eleanor T tel opr TelCo r 188 Bryant av
Lyons Donald (Cora C) acct PSE&GCo h 65 Meisel av
—Thomas E (Myrtle M) mach Union h S Springfield av
—Thomas E Jr lab r S Springfield av

MAAS MAX W (Catherine E) (Hilton Dahlia Farm) Mountain av n Westfield line h do
Macaluso Thomas (Mary E) varnishmkr h 9 Proffitt av
Macartney Lewis F (Olivia C) assessor Municipal Bdg h 33 Severna av
MacDonald George painter Baltusrol Golf Club r Shunpike rd
MacDougall William r 89 Salter
MacFarlane Harry A (Dorothy) mech h 19 Morris av
MacIntosh William (Mary A) r 19 Center
MacKenzie Francis A (Marjorie M) with Joe Grimm Auto Repair 23 Springfield av h 29 do
Macknight Joseph A (Dolores E) slsman r 56 Hillside av
Maddalena Paul (Frances) conf 2 Millburn av h at Newark
Madox Babel lab r 13 Meckes
Madsen J Robert (Alice R) exporter NY h 20 Shunpike rd
Maguire Charles E pencilmkr r 31 Maple av
—Clarence W (Isabel M) slsman h 31 Maple av
—Jean A steno Regional High School r 31 Maple av
Maharty Fred L (Clara E) mach h 189 S Springfield av
Mahon John M Rev asst pastor St James Roman Catholic Church r 66 Morris av
Mahoney Dennis B (Monica D) slsman h 42 Colfax rd
Maidling David Jr (Gloria H) policeman h 617 Mountain av
—Daniel J (Julia S) projectionist Rahway h S Springfield av
Maidment Bert W (Catherine L) mgr Newark h 41 Flemer av
Mailander Paul auto mech r 71 Springfield av
Mair Erich C (Florence) sta eng h 75 Battle Hill av
Malanga John far r S Springfield av
Maloney Robert M clk Newark r 397 Morris av
Mandarin Kennels (Mrs Elizabeth R Miller) 539 Meisel av

MANLEY COURT APARTMENTS Franklin G Manley pres Gerald H Winser v pres-gen mgr Mrs Marian Manley Winser sec-treas Supt office 11 Locust dr Summit NJ tel Summit 6-4458 business office 61 DeForest av Summit NJ tel Summit 6-2766—See p 27
Mann Gilbert E (June L) h 11 Alvin ter
—Hayward K (Mary P) eng W Orange h 123 Bryant av
Manuel M (Mary E) welder h 24 Country Club la
Manville A Earl (Gertrude B) tchr NY h 79 Colfax rd
Marcantonio Anthony W rem to Newark
—Mary A wid Thomas C rem to Newark
Marchell Henry J (Josephine J) eng Newark h 90 Henshaw av
Marchese Michael A (Edna M) lab r 76 Linden av
Marchev George B (Eileen E) v pres Newark h 45 Colfax rd
Marek Otto J (Elizabeth E) sta eng h 19 Marion av
Marge Sweet Shoppe (Mrs Margaret H Silance) 161-163 Morris av
Margerum Stanley D slsman h 91 Denham rd
Marinacio John S (Theresa) grocer Madison h 69 Henshaw av
—John S Jr mason r 69 Henshaw av
Marmon Edwin A (Aileen J) with Marmon's Flowers 713 Morris av h at Millburn
—Louis J (Marie C) (Marmon's Flowers) 713 Morris av h at Millburn
MARMON'S FLOWERS (Louis J Marmon and David Dickson) greenhouses growers of flowers for the wholesale and retail trade 713 Morris av tel Millburn 6-0222—See p 64
Marotta Joseph R (Constance J) clk Newark h 120 Short Hills av
Marquina Arsenio (Josefa M) poultryman h Mountain av n Westfield line
Marsh Reuben H (Bertha E) clk 192 Mountain av h 27 Maple av
Marshall Arthur L (Lillian E) plumber h 74 Washington av
—Henry A (Jean) photographer Maplewood h 26 Oakland av
—Nursery (Mrs Mae Maudsley) stone State hwy n Hillside av
—Robert W (Evelyn E) clk Newark h 174 Morris av
Martelark Charles B (Heidy J) route slsman h 66 Wentz av
Martin Eleanor C married Adolph Gentzel rem to Union
—Frank pres Buck Motors Inc 585 Morris av r inq do
—Gilbert F (Margaret L) foreman Talit Mfg Co h 56 Rose av
—James A (Mildred) huckster h 139 Tooker av
—Joseph D (Elsie G) supt Hillside h 38 Tower dr
—Louis (Florence C) meat cutter h 11 Remer av
—Thurlow (Anne L) cost acct Newark h 137 S Maple av
MARTINI ANTHONY J (Tiny) (Julia T) mgr Springfield Auto Painting and Body Repairs Co Inc 52-54 Springfield av h 33 Battle Hill av—See p 37
Martinka George (Elizabeth) painter h 231 S Springfield av
—Richard (Irene) contr Newark h 237 S Springfield av
Mary's Beauty Shoppe (Mary Foy) 274 Morris av
Masi John (Minnie) shoe repr Newark h 61 S Maple av
—Mildred r 61 S Maple av
—Vincent P (Rita R) plater h 35 Meckes
Mason Edward golf coursewkr r 36 Ruby
—Ethel Mrs r 250 Maple av
—Juanita Mrs r 71 Tooker av
Masonis Charles (Ruth B) painter h 190 Linden av
Mataro Charles J chauf r Hillside av n S Springfield av
—James h Hillside av n S Springfield av
—Mary J hairdresser r Hillside av n S Springfield av
Mathers General r 36 Ruby
Matzek William J (Irene E) chemist Newark h 78 Evergreen av n Park

Maudsley Mae wid Marshall L (Marshall Nursery) State hwy n Hillside av h State hwy opp Dondar rd
Maurer John (Helen) meat Mt Arlington h 2 Warner av
Maxwell William D (Martha E) mgr Chatham h 82 Henshaw av
Mayer Dorothy G clk Irvington r 63 Morris av
—Emma wid Hugo pres Morris Avenue Motor Car Co Inc 155 Morris av h at Union
—Ida G wid Bernard rem to Newark
—J Leonard Jr clk Newark r 63 Morris av
—John L draftsman Schenectady NY h 63 Morris av
—Robert H (Muriel A) teller Summit r 112 Tooker av
McAdam Sara S wid John C r 15 Marcy av
McAuliffe William J (Adeline D) mgr NY h 23 Marcy av
—William J Jr r 23 Marcy av
McCafferty Joseph (Esther G) rem to Lawrence Harbor
MC CAIN H BERRIENS CO Eunice M Buffo prop realtor, real estate mortgages residential properties 350 Millburn av Millburn NJ tels Millburn 6-0712 6-0816—See p 103
McCall Gordon A real est 206 Morris av h at Short Hills
McCallion Bernard J painter h 17 Evergreen av
McCarthy David E student r 45 Salter
McCarthy Edward J (Olive P) foreman Union County Park Commission h 45 Salter
—Edward J Jr (Jean S) constructionwkr h 601 Mountain av
—Robert A (June) chauf h 46 Clinton av
—William A (Hazel) mech h 44 Salter
McCowthan Pauline L Mrs housewkr h 33 Meckes
McChee Dolphus waiter h 216 Short Hills av
McClement Wilbert (Eva L) (Mountain Avenue Garage) 4 Mountain av h 8 do
McClown Jean r 344 Mountain av
McCollum Norman H (Ethel D) clk Summit r 14 Salter
McCormack John A (Georgiana P) slsman h 147 Short Hills av
—John J mech PSCT r 147 Short Hills av
McDonough Eugene J (Alberta B) foreman Newark h 19 Rose av
—George C (Laura H) mech h 116 Lyons pl
—George R student r 116 Lyon pl
—John C (Margaret M) slsman h 136 Linden av
McEvoy Chester M (Anna M) mgr Irvington h 16 Colfax rd
McFarlin Margaret W wid William K h 39 Henshaw av
McGeehan John H (Irene S) rem to Orange
—Roberta M rem to Orange
—William E rem to Orange
McGill Daniel (Clara) rem to Passaic
—Evelyn r 33 Diven
—John student r 33 Diven
—John P (Pattie G) mech h 33 Diven
—Mary emp TelCo r 33 Diven
—Peter J student r 33 Diven
McGovern Cecelia L wid Gerald L r 21 Edgewood av
—Rodney M student r 21 Edgewood av
—Vincent H in U S Army h 21 Edgewood av
McGuigan Peter h 1 Angel av
McKay Clair M socialwkr r 20 Warner av
—Jean M r 20 Warner av
—Josephine V Mrs r 20 Warner av
McKeathan Carl E lab r 75 Diven
McKenna Thomas (Agnes R) mariner h 149 Meisel av
McLean Edmund S (Augusta E) lwyr NY h 36 Marcy av
McLean Ermund S (Augusta E) lwyr NY h 36 Marcy av
McManus Thomas F Jr (Nancee) slsman h 12 Tower dr
McMechan Mary S wid David J r 90 Meisel av
—William G supt Summit h 90 Meisel av

McMullen Henry C (Georgia) lwyr Newark h 27 Molter av
—Margaret student r 27 Molter av
McMurray John R (Dorothy M) mech h 19 Alvin ter
McNamara Josephine E wid Michael J r 67 Tooker av
McNaught Wallace J Jr (Eleanor S) asst supt Elizabeth h 496 Mountain av
Meade Martin J (Margaret A) supt Newark h 30 Remer av
Meadows Gerald E (Barbara H) foreman Union
Medlin Edwin A (Estelle M) slsman h 81 Bryant av
Meeker Clarence B (Martha E) h 493 Morris av
Meisel Erwin L (Mildred F) bdg contr 130 Meisel av h do
—Frank E (Mariella D) carp 166 Tooker av h do
—Martha wid Peter H died Feb 10 1948 age 77
Meisiek Henry W (Eleanor) mech h 57 Henshaw av
Melbye Charles restwkr r 216 Short Hills av
Melchior Edward clk 247 Morris av h at Union
—Harold J (Florence J) conf 247 Morris av h at Union
Melick William J Jr (Marie K) eng TelCo h 98 Severna av
Melni Arthur L mech r 289 Mountain av
—Carl F mech r 289 Mountain av
—Leonard (Hazel) tchr music 289 Mountain av h do
Melzer Charlotte r 79 Tooker av
—Georgine P wid Max h 79 Tooker av
Mende Herman A (Alice F) (Mende's Florist) Mountain av bet Oakland av and Waverly av h do
—Herman A Jr (Margaret J) mgr Mende's Florist h 107 Tooker av
—Robert E with Mende's Florist Mountain av bet Oakland av and Waverly av r do
Mende's Florist (Herman A Mende) Mountain av bet Oakland av and Waverly av
Mendleson John antiques 352 Morris av h at Chatham
Mendenhall William R (Claire K) metallurgist Newark h 116 Baltusrol way
Mente Carl A (Martha E) mech h 234 Riverside dr
Menzie Arthur J (Daisy B) eng Newark h 15 Walnut ct
—Arthur J Jr (Mildred H) splicer TelCo r 15 Walnut ct
Mercier Adele (The Copper Kettle) 617 Morris av r inq do
Merkel William D (Margaret M) clk PruInsCo h 85 Henshaw av
Merlette Floyd G (Jean B) clk PruInsCo h 22 Henshaw av
Merritt Joseph A (Estella T) gasoline and conf 174 Mountain av h do
Mertz Edward M (Martha M) pressman h 35 Brook
Merz Fritz G (Elise M) toolmkr h 113 Salter
—Pauline wid Baldaser F r 72 Wentz av
Mesker Ormond W (L Pauline) fireman SFD h 53 Mountain av
Meslar Alfred J (Helen A) elec h 138 Henshaw av
Messler Russell M (Violet A) painter h 15 Tooker av
Messman Frederick A (Clara M) mach h 41 Washington av
Messner Howard H (Muriel L) mach opr r 436 Mountain av
—Maude E wid John D r 12 Flemer av
Methodist Cemetery entrance Academy Green
METHODIST CHURCH THE 34 Main Pastor Rev C Albertus Hewitt h 46 Main tel Millburn 6-1659-R
Metz Richard G (Rosemary) slsman h 34 Morris av
Meyer Edward A student r 25 Morris av
—Emma wid Max r 231 Short Hills av
—Hans E (Margaret M) carp h 25 Morris av
—Herman A (Marie) mech h 120 S Maple av
—Herman C rem to Newark
—Lucille M wid William J r 60 Marion av
—Marie Mrs beautician Maplewood r 120 S Maple
—Walter E (Lillian A) eng Passaic h 16 Mapes av
Michaeli Barbara wid Michael P r 42 Tooker v
Michaelson John R (Ruth) h 105 Linden av

Mickey's Service Center (Michael F Radice Jr) gasoline 622 Morris av
Mierisch Martin (Erma D) eng NY h 59 Tooker av
Milatus Dolores M r 442 Morris av
Miles George bkkpr r 9 Salter
—John E (Louise A) clk NY h 43 Evergreen av
Mileti Albert V (Shirley L) painter h 186 S Springfield av
Miller Charles E (Rose R) eng Newark h 216 Milltown rd
—Elizabeth R Mrs (Mandarin Kennells) 539 Meisel av r do
—Ernest E (Mae F) painter h 32 Sherwood rd
—Frederick L (Helen R) foreman Newark h 21 Alvin ter
—Louis R (Elizabeth R) special policeman h 531 Meisel av
—Louisa wid John h 22 Crescent rd
—William (Louise E) mgr Newark h 25 Woodcrest cir
Mills Carrie wid Frank r 113 Lyon pl
—Naomi wid C Bert r 90 Meisel av
—Walter H (Dorothy A) mech eng Newark h 22 Edgewood av
Miltenberger Anthony W (Julia E) draftsman h 87 Baltusrol way
—Grace E clk Newark r 87 Baltusrol way
MILTON'S LIQUOR STORE (Milton Billet) choice wines liquors and beer free delivery 246 Morris av tel Mi 6-1621—See p 97
Mitchell Jerald (Dorothy) personalwkr h 31 Salter
Mittnacht Eugene (Elizabeth R) roofer h 18 Mountain av
Moen Hendrick (Helen) emp TelCo h 26 Shunpike rd
Mohr Doris student r 41 Tower dr
—Marjorie C steno Kenilworth r 41 Tower dr
—Michael J (Katherine M) teller Newark h 41 Tower dr
Mojjis William E (Mathilda B) supv TelCo h 132 Short Hills av
Monahan Raymond E (Elizabeth E) acct Newark h 121 S Maple av
Monroe Harry E (Margaret M) metalwkr h 447 Meisel av
—Howard R (Melbah) clk Kearny h 126 Baltusrol way
Montanari Joseph E (Alma M) (Sam's Farm) S Springfield av n Hillside av r do
—Josephine wid Samuel r S Springfield av n Hillside av
Montgomery Kenneth E (Helen E) slsman h 244 Short Hills av
—Richard E clk Newark r 244 Short Hills av
Moody Elbert E died Apr 17 1947 age 77
Mooney Betty L Mrs r 63 Warner av
Moore Arthur C (Virginia) elec h 21 Brook
—Bartlett H (Andree M J) slsman Union h 92 Battle Hill av
—Virginia Mrs clk Newark r 21 Brook
Moosbauer Anna wid Alois rem to Germany
Moot Elmer S gasoline 40 Morris av h at Cranford
Morford Charles P rem to Red Bank
—Jennie Mrs r 19 Center
Morgan Robert A (Frances G) supv NY h 34 Spring Brook rd
—Samuel P Jr (Caroline A) physicist Murray Hill h 38 Morris av
Morigi Charles rem to Millburn
Morkish Alfred O (Mabel L) executive NY h 19 Keeler
MORRIS AVENUE MOTOR CAR CO INC Emma Mayer pres Chrysler and Plymouth sales and service 155 Morris av tel Millburn 6-4210—See p 34
—Joseph (Elizabeth) clk Newark h 24 Brook
—Louis lab r 24 Brook
—Rebecca Mrs r 111 Morris av
—Stella wid Thomas r 53 Woodcrest cir
—Watson B (Susan B) physician 193 Morris av h do
—Wilbur H (Louise) slsman h 134 Henshaw av
—& Essex Rollerdrome (Peter J Farley) skating rink Morris tpk

Morrison Bertha W wid Hugh F h 54 Clinton av
—Carleton H (Emma G) pres Andrew Wilson Inc r Tooker av
—Charles F (Stella) plumber r 54 Clinton av
—Donald A r 44 S Maple av
—Eugene L (Edna M) rem to Flemington
—H George (Barbara B) elec eng Kearny h 44 S Maple av
—H Lawrence (E Pearl) chauf h 24 S Maple av
—H Lawrence Jr mach r 24 S Maple av
—J Edgar (Mildred J) slsman Andrew Wilson Inc h 34 Morrison rd
—Jacqueline R married George Callahan
—Kenneth G (Verna) emp county h 18 Brook
—Louis W (Ruth T) carp h 115 Bryant av
—Owen clk 271 Morris av h at Flemington
—Verna Mrs clk Millburn r 18 Brook
Morse Robert (Edna) mech h 605 Mountain av
Morton Charles r 216 Short Hills av
—George W (Mildred M) analyst NY h 108 Morris av
—George W Jr student r 108 Morris av
—Harry E (May M) sign painter h 62 S Maple av
—Janet clk NY r 108 Morris av
—May B married Robert O'Brien rem to Newark
Moschutz August J milk Shunpike rd n Mountain av h do
—George chauf r Shunpike rd n Mountain av
Moulten Samuel r 1 Morrison rd
Mountain Avenue Bar & Grill (Stanley A Berke) 555 Mountain av
—Avenue Garage (Charles D Emigh and Wilbert McClement) 4 Mountain av
—View Farm Supply (Kenneth E Bandomer) feed 541 S Springfield av
Mowrey Dolores E married Roger Doyle rem to Hillside
—Gloria J dental asst Newark r 8 Alvin ter
—Muriel D married Martin Roberts rem to Merrick LI
—Philip (Sadye D) eng Philadelphia Pa h 8 Alvin ter
Mueller Agnes wid Oswald r 46 Eeverna av
—Edward A toolmkr h 404 Mountain av
—Edward C (Elizabeth M) foreman Linden h 63 S Maple av
—Joseph (Vera R) hoisting eng Holland h 53 Marion av
Muench Lawrence (Marietta) printer PruInsCo h 9 Remer av
—Lawrence A (Rose A) cooper h 664 Morris av
Muhsgnug Carl J (Lillian B) elec h 92 Evergreen av n Park
—Doris married Donald O'Brien
—Frederick W (Louise) restwkr h 73 Evergreen av n Park
—Harry H (Charlotte E) toolmkr h 18 Marcy av
Mulbach A Frederick (Ada E) mgr Rahway h 39 Warner av
—Clifford S (Johanna) chemicalwkr h 240 Morris av
Mulhauser Henry (Sylvia) dentist 265 Morris av r inq do
Mullen Donald (Thelma) warehousewkr h 35 Evergreen av
Muller Albert r 31 Clinton av
—Charles (Ethel S) bartender h 18 Lewis dr
—Christian r 58 Henshaw av
—Leslie G (Anna M) clk Newark h 59 Edgewood av
—Paul R (Dorothy H) slsman h 58 Henshaw av
—Richard M (Doris J) dental mech S Orange r 59 Edgewood av
Mulligan Edward route slsman r 30 Brook
—John (Katherine) cook h 30 Brook
Mullin Walter B (Helen H) teller Newark h 20 Flemer av
Mumford LeRoy J (Helen J) cabinetmkr h S Springfield av
—LeRoy J (Lillian P) (Mumford's Farm Products) State hwy bey Hillside av and produce Mountainside h 11 Dondar rd
—Lester J poultryman r 11 Dondar rd
Mumford's Farm Products (LeRoy J Mumford) rest State hwy bey Hillside av

Mundy F B (R & M Pattern Works) State hwy r inq do
Munn Albert C (Marie W) h 7 Lewis dr
Murdock Edward A (Muriel L) clk NY h 83 Colfax rd
Murphy Charles A (Hazel G) rem to Summit
—Charles A Jr rem to Summit
—Douglas G rem to Summit
—Eugene F (Mabel E) tree surgeon 352 Morris av h do
—Matilda Mrs r 111 Morris av
Murray Martin B (Selma) rem to Mountainside
—Martin B Jr mech h Baltusrol rd
Murtha Joseph M died Sep 30 1947 age 78
Mutschler Arthur O (Claire T) mgr Newark h 49 Wentz av
—Theodore O (Helen M) clk 265 Morris av h at Mountainside
Myers Gertrude rem to Newark

NADINE FRANK rem to Millburn
Nagel Alice E married William Farrell rem to South Amboy
—Ernest W (Jersey Pork Store) 230 Morris av h at Plainfield
—Herman F (Lucy) artist 12 Alvin ter h do
Nalencz Joseph W (Meta) metalwkr h 21 Crest pl
Nanz August L (Florence U) carp h 36 Clinton av
Napolitano Frederick gasoline Morris av and Morris tpk Spfd h at Summit
Nash Harry E plasticwkr Newark r 82 S Maple av
—Harry G (Margaret A) chauf PSCT h 82 S Maple av
—William H mach r 82 S Maple av
NATIONAL STATE BANK 810 Broad Newark N J tel Market 2-7988
Naumann Adele F steno Newark r 30 Warner av
—Theodore C (Florence H) elec h 30 Warner av
—Theodore H (Ethel H) elec h 51 Rose av
Navaro Frank emp PSE&GCo r 139 Tooker av
—Nicholas emp PSE&GCo r 139 Tooker av
Nave Mathew (Nellie A) (Seven Bridge Tavern) 72 Springfield av h 90 do
Neal Earl W (Angelina L) toolmkr h 62 Wentz av
Needle David (Fidler Cleaners & Dyers) 9 Main h at Newark
Neigel Franklin E (Leona D) baker h 86 Henshaw av
Nelson William cokewkr h 3 Meckes
—William Mrs (Emma) died Apr 5 1947 age 49
Nendze Ferdinand (Vera A) die sinker h 76 Washington av
Nenninger Harold G (Doris M) mgr Newark h 23 Bryant av
Nessman Dorothy B clk Newark r 41 Washington av
—Louise C h 45 Washington av
Neugebauer William r rear 27 Mountain av
Neumann Annie wid George H h 361 Morris av
Nevett George mech h 364 Mountain av
—Joan clk Newark r 364 Mountain av
Neville John G (Sarah J) lab h 67 Diven
New Brook Farm (Robert J Haselman) 5 Springfield av n Ruby Spfd
NEW JERSEY STATE OF
Dept of Motor Vehicles Richard T Bunnell agt 4 Flemer av
Newell Henry P (Helen N) marine equipment NY h 162 Short Hills av
Nicholas James A (Gladys E) armature winder h 216 Baltusrol av
Nichalson William (Marian) eng Newark h 115 Short Hills av
Niebuhr Kenneth D (Elizabeth T) rem to NY
Nielsen Doris emp TelCo r 68 Mountain av
—Hans I (Florence M) (Springfield Electric Co) 275 Morris av h do
—Ove C (Lilith D) carp h 68 Mountain av
—Richard G carp r 68 Mountain av
Niesz John J (Helen B) slsman h 92 S Maple av

Nittolo George J (Mildred M) brewerywkr h 22 Brook
—Roger G chauf r 22 Brook
Noble Mary E r 79 Diven
—Raymond rem to Newark
—Rose Mrs h 79 Diven
Noel James F (Noel Record Shop) 240 Morris av h at N Plainfield
NOEL RECORD SHOP (James F Noel) records radios and appliances 240 Morris av tel Millburn 6-0265—See p 110
Norris Kenneth H (Elizabeth T) emp TelCo h 24 Shunpike rd
Nowicki Stanley L student r 66 Wentz av
Nulph Harry B (Mary Z) eng Kearney h Hillside av n S Springfield av
Nye Carolyn I student r 54 Brook
—Roland W (Florence H) chemical eng Irvington h 54 Brook

OAKES HARRY B real estate homes lots residence construction commercial properties Lackawanna Station Station Plaza Short Hills NJ tel Short Hills 7-2268 h at Maplewood—See p 104
Ober Harry W (Mathilda M) engraver Newark h 86 Colfax rd
O'Boyle Harry G (Helen J) supt Brooklyn NY h 240 Milltown rd
—Helen J Mrs tel opr TelCo r 240 Milltown rd
Obressa Robert (Marie S) toolmkr h 26 Warner av
O'Brien Donald (Doris) clk Summit r 92 Evergreen av
O'Cone Anthony J (Lucille M) carp r 11 Baltusrol way
Ocone John carp r 20 Millburn av
—Michael (Louise) rem to Cranford
—Michael (Marie L) contr 20 Millburn av h do
Odell William McK (Helen W) v pres Newark h 10 Spring Brook rd
Oechler Dale G (Fame C) with J F Anderson h 251 Baltusrol av
Oels Edward H (Harriet M) pres Irvington h 56 Mapes av
—Richard H (Iris S) slsman h 10 Mapes av
Oelschlaeger Walter F (Ruth E) asst foreman Irvington r 42 Tower dr
—Walter G (Elsie M) optometrist Newark h 42 Tower dr
Oesterle Albert (Anna B) mach h 23 Clinton av
Oexle John mgr 265 Morris av h at Newark
Olah George G (Marjorie M) die setter h 9 Crescent rd
Oleckniche Joseph P (Evelyn C) instrumentwkr Murray Hill h 39 S Maple av
Olivieri Edward (Mary) mech eng NY r State hwy
Olscesky Theodore T (Anna E) mech h 639 Mountain av
Olsen Rach G (Caroline) mgr Plainfield h 132 Tooker av
O'Mara John P (Josephine M) clk DL&W h 28 Morrison rd
—Thomas B (Elva D) clk PruInsCo h 27 Proffitt av
O'Neal Donald E mach r 79 Diven
—Harold (Kathryn G) floor waxer h 20 Ruby
O'Neill Albert J (Mary C slsman h 30 Lewis dr
—Franklin J (Eleanor) clk Elizabeth h 102 Morrison rd
—Joseph L letter carrier 271 Morris av r 1 Angel av
—Margaret T wid John r 1 Angel av
—Percy A (Edith L) supt Harrison h 13 Marion av
—Richard mech r 13 Marion av
—William mach opr r 1 Angel av
Oors Sigurd (Castella E) sta eng h 34 Lewis dr
Opdyke Addie M r 28 Molter av
Orchard Inn (Hans A Deh) rest and tavern State hwy n Hillside av

Orr Charles B clk Kenilworth h 673 Morris tpk
—James F (Margaret) chemist Elizabeth h 4 Lyon pl
—Mabelle L r 673 Morris tpk
Orth Harold (Juanita) slsman h 504 Mountain av
Osborne Allene wid John died May 7 1948 age 82
O'Shea Evelyn C clk NY r 26 Salter
—Joseph W (Eleanor J) policeman h 38 Waverly av
—Walter T J bartender r 38 Waverly pl
Osman Leo (Ida) mech h 96 Springfield av
Osmulski Edward W (Catherine) (William Penn Farms) 789 Mountain av h do
—Stanley P trucking 789 Mountain av h at Scotch Plains
—Walter E (Adriana) chauf h Mountain av
Ostberg Karl J R (Astrid W) mech h Hillside av
Ozsvath Daniel R (Gladys M) civil eng Harrison h 129 Meisel av

PACKARD MOTOR CARS Del Short &Son Inc authorized sales and service 76 Franklin pl Summit NJ—See p 35
Palardy Minnie J wid Elmer L r 436 Morris av
—William E overhead doors 436 Morris av h do
Palmer Constance L wid Thomas R h 105 Lyon pl
—Donald B clk 4 Flemer av h 42 Tompkins la
—James M (Jean) supv Kearny h 12 Mapes av
—Margaret tel opr TelCo r 12 Mapes av
—Olof E (Olga R) sec-treas Residence Construction Company Inc 165 Morris av h 31 Marcy av
—Thomas R student r 12 Mapes av
—Valfrid R (Marie H) pres Residence Construction Company Inc 165 Morris av h 191 Tooker av
Palumbo Michael (Evelyn) tree surgeon r 27 Walnut ct
Palzer Karl R (Edith M) guard h 58 Marion av
—Karl R Jr student r 58 Marion av
—Robert D route slsman r 58 Marion av
Pancani Azeglio T C Jr (Mathilda C) draftsman Newark h 54 Wentz av
Pankalla Paul P (Hedwig) refiner h 67 Battle Hill av
Pannes Gertrude L married Henry Yolman
—Mathilda wid Edmund J dry goods 240 Morris av h 163 Short Hills av
Panzarino Antoinette mach opr r 103 Tooker av
—Patsy (Jennie) rem to Elizabeth
—Rocco (Raffaela) h 103 Tooker av
—William V (Frances C) mech r 103 Tooker av
Parker Alfred (Susie A) lab h 27 Diven
—Alfred Jr (Blanche) far h 50 Meckes
—Alvesta E Mrs r 20 Diven
—Eugene (Ann) farmhand r 27 Diven
—Louis lab r 27 Diven
Parkinson Paul A (Mildred M) boat capt h 27 Mountain av
Parrot Sarah Mrs r 111 Morris av
Parse Frank L (Lida M) h 27 Walnut ct
—Myrtle F cashier Summit h 30 Clinton av
—Ralph policeman r 27 Walnut ct
Parsell Edward B r 87 Mountain av
—Enos E (Charlotte M) rem to Princeton
—George E (Palmyre) policeman h 13 Henshaw av
—Irene F wid George W Jr h 87 Mountain av
—Lillian R steno Newark r 63 Tooker av
—Miriam A rem to Lebanon
—Wilbur W (Lillian) rem to Lebanon
Parsie Bertha mgr 9 Main r 9 Perry pl
—Lewis B (Bertha A) carp h 9 Perry pl
—Lewis B Jr elec r 9 Perry pl
—Mae J clk Summit r 9 Perry pl
—Walter L carp r 9 Perry pl

Pascale Bernard (Theresa) mech h 48 Wentz av
—Geraldine Mrs r 48 Wentz av
Pasch Helmut W (Gesine) tavern 250 Morris av h 15 Center
Pasquale Anthony Jr in U S Marines r Shunpike rd
—Antonio (Carmela) lab h Shunpike rd n Baltusrol way
—Harry rem to Newark
—John rem to Summit
Patten Helen wid Merle h 91 Morris av
—Merle died June 8 1946 age 46
—Merle R (Ruth M) policeman r 35 Colonial ter
Paulson George E (Anna) clk NY h 93 Colfax rd
—Margaret A clk Newark r 93 Colfax rd
—Shirley A socialwkr r 93 Colfax rd
Pawlowski Mary K Mrs emp Andrew Wilson r Tooker av
—Thaddeus rem to Succassunna
Peak Harry (Ruth) lab r 83 Meckes
Pearson Alex E (Anita H) h 248 Short Hills av
—Edward T (Anita M) rem to Westfield
Pedersen Eric W (Svea W) prod mgr Jersey City h 238 S Springfield av
Pedinoff Philip R (Freeda R) dentist 237 Morris av h 27 Country Club la
Peemuller Emil (Evelyn M) waiter h Hillside av n S Springfield av
Peinhardt Alfred (Gerda) cabinetmkr h 16 Tooker pl
Piersol John W (Shirley M) slsman h 73 Meisel av
Pelos Peter F (Anna M) rem to Summit
Pelton Duane student r 78 Tooker av
Penn William Farm (Edward W Osmulski) (produce) 789 Mountain av
Pennoyer Herbert V (Lillian F) chemicalwkr h 19 Morris av
Pepe Joseph landscape gardener h Academy Green
—Joseph (Lucy) mech Newark h 37 Mountain av
—Susan r Academy Green
Percival William E (Alice M) instructor Newark h 37 Maple av
PERMANENT-DRIVEWAYS INC William A Cannan prestreas builders of driveways roads curbings walks floors and tennis courts 1-7 4th South Orange NJ tel South Orange 3-2400—See p 61
PERRELLI FRANK V (Lucy T) (Frank's Atlantic Service) 384 Morris av Spfd h 385 do—See p 43
—Lucille C student r 385 Morris av
—Lucy T Mrs conf 376 Morris av r 385 do
—Natalie G clk Newark r 385 Morris av
—William mech r 385 Morris av
Peters Catherine S housewkr r 310 Morris av
Peterson Charles F Rev (Dorothy M) rem to Jersey City
Petrone Anthony r Shunpike rd
—Louis lab r Shunpike rd n Summit line
—Marie radiowkr r Shunpike rd
—Matteo (Lena) lab h Shunpike rd n Summit line
Petsinger Charles H (Mary) chauf r 589 Mountain av
—Conrad A (Thora S) mach h 589 Mountain av n Hillside av
—Thomas F letter carrier PO r 589 Mountain av n Hillside av
Pett Charles (Helen) eng Elizabeth h 46 Bryant av
Pettinichio Michael A (Connie R) gardener h 43 Mapes av
Petz Amy S wid William G h 29 Crescent rd
—Edward r 29 Crescent rd
—William G died Oct 19 1946 age 53
—William G Jr mech r 29 Crescent rd
Petzinger Frank K (Frieda E) slsman h 29 Evergreen av
Pevarnik John J (Anna T) clk Newark h 11 Brook
Pfeifer Louis F J (Eleanor D) toolmkr h 29 Battle Hill av

Pfeiffer Arthur A (Gertrude G) mach h 31 Country Club la
—Carrie wid Theodore A r 31 Country Club la
—Henry W (Lois J) student r 45 Severna av
Pfeil Alfred S sec Daggett-Pfeil Co 642 Morris tpk h at Summit
Pfisterer Otto H (Lydia C) rem to Westfield
Pfitzinger Russell J (Margaret O) insp state h 73 Severna av
Phair James F (Mary L) clk Newark h 90 Colfax rd
Phillips Charles (Catherine D) h 82 Battle Hill av
—Charles (Helen B) supv Tel Co h 13 Alvin ter
—Dolores H clk 4 Flemer av r 16 Marion av
—George H (Bertha E) plastic Newark h 16 Marion av
—Glen student r 13 Alvin ter
—Robert J (Jane) mech h 140 S Maple av
Phipps John H r 117 Henshaw av
Picard John M r 25 Remer av
Pickel Edward E (Viola M) clk Newark r 225 Short Hills av
Picosky John W (Elsie R) clk NY h 52 Colfax rd
Pieper Frederick C (Ann M) painter h 1 Springfield av
—Wayne J painter r 1 Springfield av
PIERCE FROZEN RETAIL FROZEN FOODS Frederic R Parker mgr retail frozen foods canned specialty items locker rentals and service 50-55 Chatham rd Short Hills NJ tel Short Hills 7-3961—See p 65
—William P (Winifred I) eng PSE&GCo h 72 Colfax rd
Pierson Edgar V foreman New Providence r 78 Main
—F Raymond foreman New Providence r 78 Main
—Frederick (Helen) painter h 78 Main
—Ida Mrs r 111 Morris av
—Minnie wid Robert H r 3 Prospect pl
—Raymond G (Charlotte E) clk Newark h 147 Linden av
Pignolet Louis W (Constance) eng Newark h 150 Baltusrol way
Pilia Frank J(Catherine) rem to Philadelphia Pa
Pinion Harry W h 54 Ruby
Pinkova Charles (Adelaide V) chief SFD h 57 Mountain av
—Joseph (Bertha M) rem to Scid Oregon
—Vincent C (Marion A) policeman h 51 Mountain av
Piper Raymond B (Genevieve M) eng NY h 22 Tower dr
Pirker Gebhard (Josephine) chef h 105 Henshaw av
Pittenger LeRoy G (Helen B) plumber h 41 Salter
Plain Errol W (Mildred H) asst mgr Newark h 130 Henshaw av
Plant Charles H (Blanche O) clk NY h 18 Salter
Platt Joseph H (Emma) mgr Newark h 101 Henshaw av
—Lillian E Mrs clk Newark r 46 Spring Brook rd
—Paul R (Lillian E) emp PSE&GCo h 46 Spring Brook rd
—William K clk Millburn r 101 Henshaw av
PLYMOUTH MOTOR CARS Morris Avenue Motor Car Co Inc dealers and service 155 Morris av—See p 34
Podbielski John cook r 1 Morrison rd
Podwicka Joseph delica Newark r 212 Short Hills av
Poetsche Conrad L (Margaret M) slsman h 139 Linden av
—Edward R (Mary) slsman r 139 Linden av
—Phyllis A r 139 Linden av
Polacek John (Helen) leatherwkr r 43 Maple av
POLANSKY MAHLON (Mrs Dorothy M Polansky) real estate insurance property management chain store leasing and investments mortgages 35 Walnut av Millburn NJ tels Millburn 6-0145 and S Orange 2-8668—See p 104
Poling Gene R clk Summit r 31 Warner av
—Margaret Mrs h 31 Warner av
Poliseo Dominic ice 5 Springfield av h at Scotch Plains
Polizzotto Joseph T (Grace) ins agt Newark h 457 Meisel av
Polley Robert M (Virginia L) rem to Taneytown Md

Pollock Percy T (Helen) supt Summit h 46 Colonial ter
Poole William E rem to Summit
Poppendieck Robert (Gertrude A) personnel mgr Stirling h 27 Warner av
Porter Evelyn tchr Union County Regional High School h 41 Clinton av
Portnow Samuel Z (Gladys A) elec h 475 Meisel av
Post Carl A (Alice R) metalwkr h 93 Battle Hill av
—Hendricus W (Maria) chemist Newark h 228 S Springfield av
—Russell D (Myrtle V) tchr Roselle h 115 Salter
Potter Elizabeth Mrs r 1 Morrison rd
—Robert B (Ursola J) chauf h 49 Evergreen av
Potts John (Sara W) lwyr Brooklyn NY h 57 Severna av
—John V student r 57 Severna av
—Margaret wid Joseph r 40 Colonial ter
—Vincent W student r 57 Severna av
Powell Carl W (Margaret) pipefitter h 47 Evergreen av
—John died Mar 8 1947 age 58
—Mathilda V wid John h 67 S Maple av
—R John (Amy R) floor scraper h 27 Remer av
Powers Harry E (Gertrude E) hoisting eng h 129 Short Hills av
Prather Alice Mrs housewkr r 77 Diven
Pratt Alfred J student r 28 Crescent rd
—Alfred J (Emma J) die setter h 28 Crescent rd
Preferred Tank & Pump Co (Paul J Rossiter) mfrs Mountain av
Prendergast Agnes r 111 Morris av
Presbyterian Cemetery 81 Main
Preston Adelaide L wid Harvey H r 244 Short Hills av
Preuss Frederick (Gladys) slsman h 399 Morris av
Price Margaret V wid James S rem to Union
PRICE & LEE CO THE publishers city directories guides and maps (301) 850 Broad Newark NJ tel Mitchell 2-4286—See p 24
Prince Paul F (Anna) (Shady Creek Farm) 647 S Springfield av h 651 do
—Paul F Jr (Norma V) (Shady Creek Farm) 647 S Springfield av h Hillside av n Springfield av
Pringle Mark A (Marion E) elec eng Hillside h 73 Linden av
Prinz Arthur C (Mary C) foreman Elizabeth h 18 Washington av
Prior John W (Claire T) chauf h 18 Sherwood rd
Pritchard John H (Dorothy M) chemist Newark h 70 Henshaw av
Proctor William J (Nora D) lab r 570 Morris av
Proto Charles h Bryant av
Public Library—See Libraries—Classified Directory
Puerschner LeRoy A (Elizabeth E) carp h 31 Shunpike rd
Pultz George W (Dorothy M) cashier Millburn h 26 Battle Hill av
Puntigam Frederick (Emma) mach h 113 S Maple av
Puopolo Louis (Louis Hairdressers) 243 Morris av h at Newark
Purple Emma Mrs r 111 Morris av
Pustilnik David (Rose) mgr NY h 23 Sherwood rd

QUINTON HERBERT W (Bertha) mach h 33 Maple av
—Herbert W Jr (Doris) carp h 33 Maple av
—Louis carp r 33 Maple av
Quinzel Charles R (Evelyn E) painter h 55 Tooker av
Quinzell Charles S (Charlotte H) painter 102 Flemer av h do
—Harry (Jean M) paper hanger r 102 Flemer av

R & M PATTERN WORKS (F B Mundy and H E Rohlffs) State hwy
Racioppi Anthony (Catherine) emp F & F Nursery h rear 211 Morris av
Radice Michael F Jr (Margaret) (Mickey's Service Center) 622 Morris av h 25 Meisel av
Rae Alexander (Winifred) draftsman Newark h 19 Country Club la
Raedisch Kurt W (Nellie) mech h 6 Nelson pl
—Margaret clk r 6 Nelson pl
Rahway Valley Railroad Springfield freight station 195 Mountain av Spfd
Raisch Gottlob W (Sophie W) mach h 43 S Maple av
Rajoppi Raleigh (Mildred) chauf h 20 Prospect pl
Rakoski Alfonse M (Rachel P) guard h rear 79 Tooker av
—Joseph rem to Chatham
Randall Charles rem to Atlantic City
—Roy mech r 33 Henshaw av
Rapp Fred H (Catherine) shipman r Milltown rd
—Henrietta C wid John h Milltown rd
Rappaport Adelle student r 234 Baltusrol rd
—Max (Spring Pharmacy) 273 Morris av h at Newark
—Philip (Ruth) slsman h 234 Baltusrol av
Rast Anna T wid Frank G rem to Arizona
—Katherine T married William Geljack
Rau Eugene F (Doris L) slsman r 281 Short Hills av
—George (Esther M) chauf h 281 Short Hills av
—George C (Irmgard E) chauf h 36 Beverly rd
—Kenneth C rem to Elizabeth
Rauter Christina wid Rudolph W h 51 Proffitt av
—Christine A school hygienist Morristown r 51 Proffitt av
—Frederick W emp PruInsCo r 51 Proffitt av
Rawetz Arnold (Doris) tavern Newark h 45 Wentz av
Rawicz Joseph (Gladys) clk Newark h 35 Rose av
Rawlins John W (Martha) shipper h 27 Evergreen av
Reardon William J student r 159 Tooker av
Rebell Everett J (Ruth E) landscape archt 155 Bryant av h do
—Warren E clk Newark r 155 Bryant av
Rector Lisle G (Florence M) elec eng TelCo h 66 Spring Brook rd
RED CROSS SHOES (Nee Dell Shoe Stores) shoes for women Bassett Bdg 386 Springfield av Summit NJ—See p 117
Reddington James E (Elizabeth A) janitor 36 Mountain av h 46 do
—Kathryn tel opr TelCo r 46 Mountain av
Redman Herbert C (Redman's Friendly Service) Millburn av h at Irvington
Redman's Friendly Service (Herbert C Redman) gasoline Millburn av c Morris av
Redmond William chemist Summit r 11 Park la
Reeve Chester A fireman h 64 Mountain av
—Dorothy M r 64 Mountain av
—Ernest L (Gladys M) asst supt Maplewood h 57 Salter
—Hazel steno Millburn r 64 Mountain a v
—Mabel married Adna Mumford rem to Ocean City
—Richard eng Pawtucket RI r 57 Salter
—Walter B (Edith M) carp h 6 Flemer av
Reeves Doris M steno Summit r 6 Flemer av
—Robert E (Muriel L) mach opr r 6 Flemer av
Regi Alexander L (Winifred C) wirewkr h 27 Keeler
Rehborg Arthur O (Margaret B) mach h 108 S Maple av
Reibert Emily M wid Frederick r 138 Bryant av
—Frederic K (Lucy M) eng Jersey City h 138 Bryant av
Reifsnyder Harry (Florence) chauf h rear 339 Mountain av
Reihl Joseph J (Marjorie A) v pres Newark h 41 Edgewood av

Reilly Virginia T office sec 52 Springfield av h at E Orange
Rein William (Eloise) (Wasserlauf & Rein) 232 Morris av h 78 Tooker av
Reinecke Gunther R (Marilyn) mech r 74 S Maple av
—Henry F (Hedwig M M A) waiter h 74 S Maple av
Reinhardt John J (Bertha H) chauf PSCT h 50 Severna av
Reiser Marie emp 270 Short Hills av r do
Reiss George A (L Aletha) mach h 46 Clinton av
—Harry (Anna M) brewer h 31 Clinton av
—Henry r 11 Battle Hill av
Relyea Susie M wid Peter J r 135 Tooker av
Remlinger Charles A (Doris) slsman h 230 Riverside dr
Rempfer William E (Mildred A) clk Newark h 75 Colfax rd
Rennert Helen B wid J Elmer h 139 Bryant av
—J Elmer died Mar 25 1947 age 55
RESIDENCE CONSTRUCTION COMPANY INC Valfrid R Palmer pres Carl J Gerhardt v pres Olof E Palmer sec-treas general contractors and builders and a complete line of electric appliances 165 Morris av tel Millburn 6-0458—See p 53
RESTLAND MEMORIAL PARK office 200 Washington Newark NJ tel Market 2-0050 Park E Hanover NJ tel Whippany 8-0228—See top edge
Reutershan Herbert W (Elizabeth B) eng NY h 30 Park la
—Herbert W Jr clk Newark r 30 Park la
Reyer Edward R (Jane C) clk Newark r 90 Battle Hill av
Rice Harry T (Marion) chemist Elizabeth h 24 Fieldstone dr
Richards Alfred H (Etta M) mech eng Elizabeth h 19 S Maple av
—Anna E radiowkr r 19 S Maple av
RICHARDS CARLYLE H (May N) cashier The First National Bank of Springfield 235 Morris av h 134 Meisel av—See p 48
—Charles G (Ruth E) h 3 Angel av
—George (Lillian) rem to Bound Brook
—Margaret E clk r 19 S Maple av
—Miriam E clk Newark r 19 S Maple av
Richardson Catherine W rem to Elizabeth
—William R slsman h 65 Severna av
—William R Mrs (Constance E) died Apr 29 1947 age 60
Richelieu Eugene E mech r S Springfield av n Beverly rd
—George F r Springfield av n Beverly rd
Richelo George F (Agnes M) poultry S Springfield av n Beverly rd h do
—Richard V busboy r S Springfield av
Ricketts Susan V wid Allan T h 194 Morris av
Rico Elsie wid Isaac died Jan 17 1948 age 82
Ries Edward W Jr (Doris E) chauf h 49 Oakland av
Rigby Ella Mrs sec-treas Lee S Rigby Inc 401 Morris av r 8 Prospect pl
—Lee S (Ella) pres Lee S Rigby Inc 401 Morris av h 8 Prospect pl
—Lee S Inc Lee S Rigby pres Mrs Ella Rigby sec-treas heavy hdw 401-403 Morris av
Rile Eloise S married Warren F Stuebing rem to Torenthem Pa
—Joseph B student r 30 Tower dr
—Joseph C (Elsie W) tel eng TelCo h 30 Tower dr
Rillo Alphonse r 8 Millburn av
—Augustine S (Louise F) h 8 Millburn av
—Augustine S Jr (Sabina) rem to Westfield
Ritter Frank H died Dec 7 1947 age 68
—Frank H Jr meter reader r 16 Crescent rd
—Harry (Theresa E) route slsman h 81 Battle Hill av
—Hilda M wid Frank H h 16 Crescent rd
Rittersbacher Philip (Elizabeth B) chiropodist Newark h 50 Spring Brook rd

Rizzo Frank bartender 597 Morris av h at Millburn
Roane James A (Annie M) chef h 83 Meckes
Robbins Stanley B (Myrtle) chemicalwkr Newark h 25 S Maple av
Roberts Alice wid David r 81 Cain
—Carlton F (Olva) gasoline Millburn h 23 Country Club la
—LeRoy C (Rose M) supv NY h 69 Woodcrest cir
—Milburn L (S Pauline) buyer NY h 155 Short Hills av
—Rose M Mrs steno NY r 69 Woodcrest cir
Robertson Ruth Mrs rem to Watchung
Robinson Robert L (Ruth E) mech h 53 Edgewood av
—William h 13 Meckes
Roche John J (Susan) autos Summit h 39 Fieldstone dr
Rochelle Eugene W (Mabel H) h 62 Marion av
—Mabel H Mrs nurse Irvington r 62 Marion av
Rodgers John W rem to Maplewood
—Rose F tel opr TelCo r 72 Tooker av
—Rose F wid James h 72 Tooker av
Rodriquez Luis (Margaret) poultryman r Mountain av n Westfield line
Roe David C (Mildred K) clk 272 Morris av h 148 Meisel av
Roedler William R (Margaret) clk Newark h 42 Waverly pl
Roehm Hildagard Mrs r 77 S Maple av
Roemer Lester H (Lillian E) eng NY h 7 Park la
Roessner Anton J (Anna) toolmkr h 50 Battle Hill av
—Edward A clk Newark r 50 Battle Hill av
—George N r 50 Battle Hill av
—Victor A (Martha E) chauf r 42 Battle Hill av
Roether William (Anna) painter h 46 Maple av
Roettger Karl H (Irene G) painter r Shunpike rd
Rogers Elvin J (Mildred M) steamfitter h 609 Mountain av
—Stuart H (Emily H) slsman h 38 Colfax rd
Rohlffs Herbert E mech eng Newark h 36 Park la
—H E (R & M Pattern Works) State hwy r inq do
Rokosny Charles W student r Mountain av
—Joseph A (Mary J) florist Mountain av n Westfield line h do
—Joseph C student r Mountain av
Rokowski Edward W (Otillie) clk PO h 79 Bryant av
Rolfes Ferdinand (Anna R) coppersmith h 104 S Maple av
—Herbert H student r 104 S Maple av
Roll Stanley B (Alice E) mech h Mountain av n Westfield av
Roller Joseph F (Elsie M) leather Irvington h 105 Short Hills av
Rondeau Alfred (Julia) r 11 Diven
—Polydor J (Emma) h 11 Diven
—Vernon mach r 11 Diven
Ronkovitz Frank F (Agnes H) foreman Newark h 64 Marion av
Roos Robert (Springfield Radio & Record Shop) 268 Morris av h at Union
Rosamilia Anthony T (Frances M) plumber h 7 Prospect pl
Rosbach Bruce E (Dorothy M) service man Newark h 260 Short Hills av
Ross Cornelius J (Florence W) rug cleaner r 220 Short Hills av
—Harold C (Viola) elec h 30 Oakland av
—Harry C (Martha A) elec h 21 Walnut ct
Rosselet William R (Marion C) nurseryman h 18 Henshaw av
Rossiter Paul J (Florence A) (Preferred Tank & Pump Co) Mountain av h 26 Remer av
Rotermund Paul (Elizabeth K) gardener h 65 S Maple av
—Paul Jr bkkpr Newark r 65 S Maple av
Rotgun Joseph (Fidler Cleaners & Dyers) 9 Main h at Newark
Roth Edwin (Lydia) slsman h 33 Colfax rd
Rothbard Louis (Margaret) produce Newark h 310 Alden rd

Rothlein Earl C (Gertrude L) underwriter PruInsCo h 19 Warner av
Rothlisberger Harry E (Helen M) slsman h 196 S Springfield av
—Robert E student r 196 S Springfield av
Royster Rose emp 110 Short Hills av r do
Ruban Frances wid Henry H h 595 Springfield av
—Henry F (Nellie) janitor h 45 Evergreen av n Brook la
—Warren C (Viola C) janitor h 595 S Springfield av
—Winifred married Leo C Boran rem to Tuskarora Pa
Rubel John W (Charlotte M) rem to Inter Lake
Ruby Charles H (Susan) far h 90 Mountain av
—Charles W (Gladys) chauf r 90 Mountain av
—Edward J (Sally) asst coach Regional High School r 90 Mountain av
Rudolof Frank (Ida) painter h 69 Evergreen av
Rudy Andrew (Catherine) mason h 21 Henshaw av
—Jennie married Frank Brown rem to Woodridge
—Joseph mach r 21 Henshaw av
—Peter (Mirian) mason h 46 Oakland av
Ruggiero Donato (Jennie) lab h 102 Main
Rummo Catherine B wid Conrad emp 40 Evergreen av r do
Runcie Charles D (Margaret Y) emp PruInsCo h 26 Crest pl
Runge Walter C (Jersey Pork Store) 230 Morris av h at Plainfield
Runyon Milton C (Dorothy M) chief of police h 121 Tooker av
—Robert conf 60 Flemer av r 121 Tooker av
Rupp Gustave W (Erica) acct Newark h 89 Colfax rd
Rusch Frederick W (Mary T) slsmgr Newark h 36 Edgewood av
Russell Anna M clk Union r 78 Battle Hill av
—Cecelia L clk Newark r 78 Battle Hill av
—Charles N painter h 78 Battle Hill av
—George J (Caroline) acct Newark r 78 Battle Hill av
Russillo Anthony tailor Brooklyn NY r 52 Main
—Daniel (Jeannette) rem to Manchester NH
—Mildred U hairdresser Maplewood r 52 Main
—Thomas (Rose M) lab h 52 Main
Russo Salvatore (Maria) hod carrier h 567 Mountain av
Rutscher John (Mary A) supv Newark h 42 Washington av
Ryder Edward J (Helen M) emp TelCo h 102 Severna av

SACCA D CARL student r 46 S Maple av
—Eugene student r 46 S Maple av
—Pasquale (Amelia) slsman h 465 Maple av
—Rita r 46 S Maple av
Sach William (Gertrude) mach h 16 Edgewood av
Sadler & Worth Inc floor coverings State hwy
Saffery Bruce K student r 7 Tower dr
—Charles H (Marion E) slsman h 7 Tower dr
Saile Frank A (Anna M) jeweler NY h 188 Tooker av
St James Rectory 66 Morris av
—James Roman Catholic Church 177 Morris av
Ste Marie Anita L wid Ovide L bkkpr Maplewood r 18 Main
Sala Gertrude bkkpr Summit r 468 Morris av
—Louise R wid Max h 468 Morris av
Salisbury Francis L (Joan) slsman h 210 Baltusrol av
SALMON GEORGE G CO coal fuel oil lumber mason's supplies and Delco Oil Burners 417 Valley S Orange NJ tel S Orange 2-1900—See bottom edge
Sam's Farm (Joseph E Montanari) Springfield av n Hillside av
Samuelson Tyko (Elsie A) rem to Summit
Sanchelli Emil (Nancy) carp h 18 Flemer av
Sandy Hill Farm (Martin J Granska) florist Mountain av n Hillside av
Santoro Pasquale (Carmela) h 20 Black's la

Sargeant Clarence O h 52 Meckes
—Clarence O Jr rem to NY
—Geraldine Mrs rem to NY
—Thelma clk Summit r 62 Marion av
Sausville Camille Mrs h 265 Morris av
Sautter Harry (Ada E) pres Newark h 40 Marcy av
—Jean E artist 40 Marcy av r do
Saxon Robert C (Louise) mech h 33 Lyon pl
Scarillo Angelina J wid Domenico h 12 Mountain av
—Anthony restwkr r 12 Mountain av
—Enrico baker r 12 Mountain av
Scarinzi Anthony J (Clementine M) mech h 700 Morris av
Scarpone Anthony (Marian) milk 18 Baltusrol way h do
Schaefer Emil (Fanny) mech h 50 Washington av
—William C (Eliza L) stone cutter h 112 Linden av
Schaeffer Anne r 775 Mountain av
—John F (Aalten Kennels) 771 Mountain av h 775 do
Schaffer Julius (Becky) (Schaffer's Food Store) 246 Morris av h do
—Saul (Lucille) rem to Newark
—Sidney (Mildred) rem to Orange
Schaffer's Food Store (Julius Schaffer) 246 Morris av
Schaffernath Alvina A R office sec 101 Flemer av r S Springfield av
—Charles A (Mary M) (Springfield Pansy Farm) S Springfield av n Westfield line h do
—Charles A Jr (Anne C) (Springfield Fish & Produce Market) 256 Morris av h 24 Shunpike rd
—Helen C bkkpr Newark r S Springfield av
—John A (Minnie) (Stony Ridge Pansy Farm) S Springfield av n Westfield line h do
Scharf Edward (Frances) optical supplies h 44 Sherwood rd
Schatz Albert F (Helen) plumber h 197 Hillside av
Schaub Frances E wid John A r 29 S Maple av
Scheerer Albert (Elsie E) jeweler NY h 44 Rose av
Scheibel Paul G (Erna M) waiter h 41 Mapes av
Scheick Anthony r 80 Washington av
—Benedict M caster r 80 Washington av
—John P presser r 80 Washington av
—Joseph F benchwkr r 80 Washington av
—Matthew (Amelia) eng Newark h 80 Washington av
—Robert F (Charlotte) rem to Hillside
Schenck Elwood G plant eng 211 Mountain av h at Union
Schenk Edward G (Zelma M) eng Harrison h 48 Keeler
Scherzer Donald (Margaret) carp r 29 Evergreen av
—H Robert student r 21 Meisel av
—Harold J (Margaret M) carp h 21 Meisel av
—William R surveyor Summit r 21 Meisel av
Schiffbauer Gunter (Ethel F) toolmkr h 55 Warner av
—Karl J (Irma) cutlerywkr r 55 Warner av
—Max (Anna) toolmkr h 60 Warner av
Schilling Charles A fireman SFD r 70 Flemer av
—Thelma Mrs paintwkr r 62 S Maple av
Schlegel Edward C (Janet K) plumber h 38 Bryant av
Schleicher Erma cost clk Newark r 1 Perry pl
—Louis E wid Frederick h 1 Perry pl
Schlichting Isabel A Mrs r 15 Tooker av
Schmid Gotthilf (Catherine E) mach h 72 Warner av
—Hermina E clk Newark r 72 Warner av
—Martha M r 72 Warner av
—Ruth J clk r 72 Warner av
Schmidlin Walter A (Marie) tavern 597 Morris av h do
Schmidt August H (Leonore) clk PSE&GCo h 33 S Maple av
—Christian (Eleanor) meat cutter r 170 Linden av
—Hedwiga wid Emil R h 44 Evergreen av
—Irving E mach r 44 Evergreen av

SCHMIDT J H & SON nurserymen and landscape contractors Morris tpk Millburn NJ tels Millsburn 6-0292 res 6-0140—See p 77
SCHMIDT NICHOLAS C (Lorraine C) pres-treas Union County Coal and Lumber Co 192 Mountain av h 43 Prospect pl—See p 54
—Raymond E ball player r 33 S Maple av
—Stephen B (Hattie E) mach's helper h 279 Morris av
—Stephen B Jr clk PO r 279 Morris av
Schneider Douglas R elec r 29 Rose av
—Ernest L (Mary H) foreman Union h 29 Rose av
—Frederick (Jennie) rem to Newark
—Harry (Anita) h 369 Morris av
—Maxmillian (Mildred M) archt Bound Brook h 68 Mountain av
Schnell Edwin J (Katharine C) acct Kearny h 10 Remer av
Schock Herbert C (Hazel A) slsman h 52 Marion av
—Herbert C Jr (E Gertrude) clk Newark r 97 Lyons pl
—John A mech eng Newark r 52 Marion av
Schoenleber Wilbert A (Myrtle C) foreman Newark h 7 Remer av
Schoonmaker Arthur D (Nellie R) florist S Springfield av n Hillside av h do
Schramm Albert A (Clara T) glasswkr h 110 Lyon pl
—Alwin F (Hilda M) glassblower h 34 Tompkins la
—Arthur R (Viola B) supt Andrew Wilson Inc h 32 Keeler
—Bernard T (Jacqueline R) rem to New Providence
—Carol A student r 34 Tompkins la
—E Gertrude married Herbert Schock Jr
—Raymond C toolmkr r 110 Lyon pl
—Robert W letter carrier 271 Morris av r 27 Brook
—Russell E teller 235 Morris av r 110 Lyon pl
—Viginia L bkkpr 235 Morris av r 34 Tompkins la
—Walter M (Carleen B) insp Union h 27 Brook
Schreiber Pierrepont D (Alice) broker NY h 271 Short Hills av
Schreihofer Leslie W (Bernice) director of sls Newark h 45 Park la
Schreter Frank L (Mathilda R) mech eng NY h 24 Warner av
Schriewer Arthur W (Josephine R) slsman h 89 Meisel av
Schroeder Ernest (Jean) chauf r 13 Rose av
—Rudolph C (Muriel F) eng Barber h 142 Linden av
Schrumpf John L (Ruth) mach h 17 Henshaw av
Schug George L (Jeannette) asst supt PSE&GCo h 5 Remer av
Schuss Theodore H (Winifred E) chauf h 15 Proffitt av
Schuster Alfred S (Lucy) toolmkr r 18 Flemer av
—Wilbur D (Virginia M) clk PSE&GCo h 43 Warner av
Schwab Iva M wid Richard A r 50 Clinton av
Schwabe Elizabeth wid Alexander C h 76 S Maple
Schwartz George h Mountain av
—Jack v pres Columbia Lumber & Millwork Co Maple av c Springfield av h at Newark
—Lillian G wid Charles H rem to Newark
Schweigart Mary Mrs r 38 Baltusrol way
Schweitzer James A (Anna M) meat cutter h 96 Meisel av
Schwenk Albert K (Lillian B) rem to Union
Schwerdt Mabel J wid Carl r 343 Mountain av
—Richard R r S Springfield av
Schwerin Robert F (Louise P) mgr Millburn h 58 Brook
Scott A Herman (Ellen H) diemkr h Mountain av
—David E (Mae A) rem to Ohio
—Farran G (Star Machine & Repair Co) Diven c S Springfield av r 646 S Springfield av
—Hamilton (Ruth C) trucking 115 Morris av h do
—Louis L student r 646 S Springfield av
—Margaret E wid Hamilton r 115 Morris av

Scott
—Samuel L (Sadie A) carp h 38 Marjorie av
—Walter student r 646 S Springfield av
Scriba Erich (Lorraine P) winder r 212 Short Hills av
—Herman (Dorothy E) brewer Harrison h 32 Morris av
Scrimente Adriana M married C Frederick Schulz rem to Newark
—James (Josephine) lab h 22 Clinton av
Seal Milton W (Rebecca F) (Springfield Heights Garage) 721 Mountain av h do
—William E mech r 721 Mountain av
Searles Charles florist rear 713 Morris av h do
—Dorothy M Mrs receptionist Newark r 342 Morris av
—Harold D (Anna H) sergt police h 323 Morris av
—Harold G (Jeanette E) guard h rear 204 Morris av
Seburger Emily R wid Fred J r 16 Owaissa av
Seel Robert (Georgina H) refiner Irvington h 63 Warner av
—William clk Newark r 216 Short Hills av
Seib Helen G Mrs r 88 Linden av
Seipendusch Hugo (Mary) toolmkr h 190 Tooker av
Seittle Alexander T (Gertrude F) slsman r 11 Battle Hill av
Seitz Horace M (Ethel E) metalwkr h Hillside av
Sejeck Barbara wid Anton r 317 Morris av
Selander Clarence H (Mollie A) janitor h 95 Mountain av
—Harry W (Lillian M) bkkpr Newark h 114 Lyon pl
—Howard (Mildred) autowkr Linden r 113 Lyon pl
—Lawrence W (Evelyn) rem to San Fernando Cal
—Mollie E steno NY r 95 Mountain av
—Wilbur C (Maria D) policeman h 102 Tooker av
—Wilbur M (Ruby E) heating contr Newark h 120 Tooker av
—Wilbur M Jr steamfitter r 120 Tooker av
—Wilbur R student r 102 Tooker av
Seligman Gertrude wid Jacob r 108 Morris av
Selover Leonard H student r Milltown rd
—Lewis H (Olive C) in U S Army h Milltown rd
Seme Walter (Lillian A) painter r Hillside av
Semon August W (Catherine T) sheet metalwkr h 29 Baltusrol way
—Leonard A (Alma R) elec h 603 Mountain av
—Thomas W (Margaret) rem to Seattle Wash
Sensenback John L (Emily L) slsman r 347 Mountain av
Serkes Allen H (Dolores) carp r 35 Rose av
—Philip (Esther M) carp h 35 Rose av
Seven Bridge Tavern (Mathew Nave) 72 Springfield av
Shady Creek Farm (Frank J Ganski and Paul F and Paul F Prince Jr) 647 Springfield av
Shahnazarian Grace steno Newark r 8 Remer av
—Harold J (Amy K) mach h 8 Remer av
—Harold J Jr rem to Linden
Shand Harold E (Emily) clk Orange h 53 Henshaw av
Shaver Ella wid Olin r 496 Mountain av
Shaw Alan W rem to Union
—Harold S rem to Irvington
—J Henry died Jan 26 1947 age 76
—Jesse H (Florence R) examiner NY h 38 Henshaw av
Shawcross John W (Hannah E) molder h 70 Flemer av
Shea Frank J (Jean) slsman r 317 Morris av
—John D (Elinor N) oiler h 198 Linden av
Sheehan Daniel P (Etta C) slsman h 57 Denham rd
—Timothy J (Helen B) service mgr Jersey City h 45 Meisel av
Shelton Florence L emp PruInsCo r 649 Morris tpk
—Walter H (Anna T) chauf h 649 Morris tpk
Shepard William C (Ida G) slsman h 71 Wentz av
Shepherd Joseph C (Catherine M) bkkpr Irvington h 132 S Maple av

Sherman Harry (Rose) tailor Irvington h 169 Mountain av
—Max (Martha J) lwyr Newark h 303 Alden rd
—Nathan (Lydia) carp h 311 Alden rd
Sherry Richard F (Lorraine L) mosquito exterminator Elizabeth h 277 Morris av
—Timithy J student r 277 Morris av
Shew C Kenneth r 58 Battle Hill av
—Guy M (Jeannette) emp TelCo h 58 Battle Hill av
Shields Gordon S (Janet T) mgr Irvington h 22 Marcy av
SHORT DEL & SON INC authorized sales and service Packard Motor Cars 76 Franklin pl Summit NJ tel Summit 6-6481—See p 35
Shotwell Hazel wid Roger W r 536 Mountain av
—Roger W Jr (Dorothy A) sheet metalwkr h 536 Mountain av
Shraw Andrew (Ratie) state game warden h 32 Battle Hill av
Shroba Thomas G (Muriel J) foreman Linden h 18 Colonial ter
Shulman Leslie (Mae) pres Springfield Meat Market Inc 272 Morris av h at Irvington
Shuster Albert L (Audrey L) emp Crystal Stream Florist h State hwy
Sickley Elizabeth E wid Wilmer F r 184 Morris av
—Elmer (Lila K) h 333 Morris av
Siebert Gustave J (Mary L) h 93 Mountain av
—Henry J (Mildred A) instructor Kearny h 101 Meisel av
Sienkiewicz Joseph (Josephine C) metal polisher h 15 Rose av
Sigmund Leah Mrs rem to Newark
Silance Margaret H Mrs (Marge Sweet Shoppe) 161 Morris av r 171 Linden av
—R Edgar (Margaret H) mgr 161 Morris av h 171 Linden av
Silke Joseph (Celia J) (The Cannon Ball House Antiques) 126 Morris av h do
Silver Anthony (Frieda) diemkr h 60 Tooker av
—Arthur mech r 60 Tooker av
SILVERSTEIN HARRY counsellor at law 64 Main Millburn NJ tels Millburn 6-1040 and S Orange 2-1040 h 58 Whittingham ter Millburn
—Samuel (Gertrude G) rem to Newark
Simmons Maitland P (Antoinette H) tchr Irvington h 166 Short Hills av
Sippell Margaret A student r 302 Morris av
—Margaret E wid F Clifford nurse Summit h 302 Morris av
Sisco George W lumberwkr h 91 Mountain av
Skelly John J lwyr NY h 159 Short Hills av
—John J Mrs (Florence P) died Nov 9 1947 age 51
—John J Jr r 159 Short Hills av
Skem Agnes F Mrs clk TelCo r 118 Short Hills av
—Joseph P (Agnes F) chauf h 118 Short Hills av
Skousen Loran E (Helen E) bank research NY h 72 Wentz av
Slipka Joseph (Catherine) assembler h 29 Brook
Sloan Mabel wid Richard r 265 Morris av
—Russell K (Margaret A) foreman Union h 98 Morrison rd
Slugocke John (Laura) window cleaner h State hwy
—Michael (Anna) window cleaner r State hwy
Smart George E (Dorothy) rem to E Orange
—Thomas P (Sarah V) baker h 20 Diven
Smith Albert J (Marguerite J) policeman h 275 Short Hills av
—Alvin W (Helen M) h 534 Mountain av
—Anna W wid Willard L r 193 Morris av
—Arthur E greenhousewkr r 40 Keeler
—Arthur H far h Milltown rd n Union town line

Smith
—Arthur H Jr asst cashier The First National Bank of Springfield Morris av c Flemer av h at Chatham
—Arthur W (Edress) dir Overlook Hospital h 49 Overlook rd
—Bernard (Katherine) gardener h 34 Crescent rd
—Bernard Jr r 34 Crescent rd
—Carrie E h 418 Milltown rd n town line
—Charles A (Belle H) slsman h 81 Cain
—Charles A (Lillian H) painter h 40 Keeler
—Charles R (Laura R) mgr Maplewood h 51 Mountain av
—Charles T (Helen R) deputy sheriff Elizabeth h 38 Battle Hill av
—Charles T Jr mech r 38 Battle Hill av
—Clare steno Summit r 33 Tower dr
—Edmund A (Marian) ins adjuster NY r 82 Battle Hill av
—Edward P (Louise R) plumber h 35 Proffitt av
—Elmer T (Lillian M) insp NY h 88 Linden av
—Ethel Mrs office sec 642 Morris tpk h at Plainfield
—Frank (Loretta A) baker h 121 Henshaw av
—George G (Jessie H) rem to Millburn
—George S rem to Lawrence Harbor
—Harry O acct Maplewood h 237 Morris av
—Hazel M married Stewart DeCamp rem to Chicago Ill
—Helen clk Elizabeth r 38 Battle Hill av
—Helen M student r 88 Linden av
—Helen R Mrs clk 4 Flemer av r 38 Battle Hill av
—Howard S (Alice M) ins agt Newark h 454 Meisel av
—James 4th (Laura L) asst sls mgr Newark h 110 Short Hills av
—James L (Stella H) chauf h 100 Baltusrol way
—Jay R (Geraldine L) mgr Newark h 220 Baltusrol av
—Laura B wid Stanley F died May 28 1947 age 82
—Lester (Laura M) elec h 32 Molter av
—Mabel A wid Walter S r 613 Mountain av
—Mabel E tchr NY r 418 Milltown rd n town line
—Ned L (Eulalia I) carp 74 Mountain av h do
—Paul S (Ruth B) rem to Bernardsville
—Percy L mgr Newark r 100 Baltusrol way
—Robert G (Allene O) district rep NY h 14 Henshaw av
—Robert G (Dorothy E) clk Newark h 23 Colfax rd
—Robert W (Martha) linoleumwkr r Milltown rd
—Rodney P (Helen L) chemist Kearny h 9 Prospect pl
—Walter C (Josephine C) chemist NY h 256 Short Hills av
—Wellington C (Lillian F) carp h 212 Short Hills av
—William H clk NY r Milltown rd
—William T Jr v pres Suburban Properties Inc 216 S Springfield av r inq do
—William W in U S Navy r 418 Milltown rd n town line
SMITH AND SMITH funeral directors 160 Clinton av Newark NJ tel Bigelow 3-2123—See p 69 ..
Smock Arthur R Jr (Virginia H) passenger agt Newark r 18 Main
Snell Viola M wid George J r 229 Short Hills av
Snow Alice Mrs mach opr h 241 Morris av
—Laverne married William A Mack rem to Scotch Plains
—Yale (Elizabeth) rem to Garwood
Snyder William A (Ruth M) slsman Newark h 41 Proffitt av
Sobin Donald mech r 48 Evergreen av
—Edward Jr mech r 48 Evergreen av
—Esther H Mrs h 48 Evergreen av
Societies—see Associations Clubs and Societies—Classified Directory
Solder Herman (Bertha) toolmkr h 54 Battle Hill av
Sommer Charles A (Mary) welder emp 21 Springfield av h at Madison
—Frederick W (Helen F) jewelrywkr h 85 Linden av
—Paul G (Marie) welder 21 Springfield av h 41 Brookside la

—Walter E (Phyllis W) welder emp 21 Springfield av h 615 Mountain av
Sommerer Harvey P (Christina E) purchasing agt Clifton h 40 Mapes av
Sondergaard Lawrence E (Theresa H) carp h 15 Battle Hill av
Sonnet J W Helmuth clk Newark r 15 Tooker pl
—Jacob (Johanna) mach h 15 Tooker pl
Soos Louis W (K Elizabeth) mach h 438 Morris av
Sorge Albert A (Elizabeth J) sergt police h 51 Battle Hill av
—Margaret L dancer r 51 Battle Hill av
Southard Arthur F (Helen E) emp PSCT h 175 S Springfield av
—Elaine clk Newark r 175 S Springfield av
—Helen V rem to Jersey City
—Kenneth S (Lillian) signalman TelCo h 81 Henshaw av
—Robert A clk Union r 175 S Springfield av
Southward Robert T (Emily E) personnelwkr Newark h 194 Bryant av
Spaar William Jr (Alice M) student h 17 Henshaw av
Spaeth John A (Ethel) tile setter h 40 Colonial ter
Spang Anton (Elsie) far r Hillside av
—Joseph (Wilhelmina) far h Hillside av
Spankowitz Carol r 110 Baltusrol way
—Lois r 110 Baltusrol way
—Louis (Florence) mach h 110 Baltusrol way
Speicher Dora Mrs mgr Summit r 85 Meisel av
—Harry E far h 1 Evergreen av n S Springfield av
—Harry E Jr slsman r 1 Evergreen av n S Springfield av
—Warren (Dora) mech h 85 Meisel av
Spence Christopher (Elizabeth) carp h Baltusrol rd
—Margaret T wid John J r 71 Colfax rd
Spencer Albert H (Dorothy) conf Millburn h 26 Millburn av
—Gertrude wid George B r 30 Marion av
—Harry H (Margaret G) tel eng NY h 6 Prospect pl
Spera Arthur nurserywkr r 420 Mountain av
—Beatrice wid Nicola h 420 Mountain av
—Cecelia r 420 Mountain av
—Edward mech r 420 Mountain av
—Emanuel (Mary) barber r 420 Mountain av
—F Louis barber r 420 Mountain av
—Frank barber r 420 Mountain av
—William foundrywkr r 420 Mountain av
Sperling Stevens C (Elizabeth S) chemical eng Elizabeth h 54 Waverly pl
Spiesbach Herman Jr (Loretta) painter h 194 Linden av
Spiker Earl (Eleanor) rem to Maplewood
Spiller Clyde (Emma M) chauf h 6 S Springfield av
—Clyde Jr in U S Navy r 6 S Springfield av
—Myrtle I student r 6 S Springfield av
SPINNING EVERETT T (Lillian B) general insurance 30 Beechwood rd Summit NJ tel Summit 6-0177 h 265 Short Hills av tel Millburn 6-1854-J—See p 110
Spino Joseph (Frances M) toolmkr Newark r 22 Mountain av
Sprauer Carl (Lillian E) mech r 74 Washington av
Spring Pharmacy (Max Rappaport) 273 Morris av
SPRINGFIELD AUTO PAINTING AND BODY REPAIRS CO INC Anthony J (Tiny) Martini mgr expert body and fender repairs auto painting 52-54 Springfield av tel Millburn 6-4355—See p 37
SPRINGFIELD BATTERY & ELECTRIC STORE (Elisha E Clayton) Emerson Zenith and RCA Radios and tubes and Exide batteries 245 Morris av tel Millburn 6-1053 —See p 90
—Battle Ground (New Jersey Society Sons of the American Revolution) entrance 35 Flemer av

SPRINGFIELD CITY DIRECTORY The Price & Lee Co publishers (301) 850 Broad Newark NJ—See p 24
—Diner (John C Hanf) 591 Morris av
—Electric Co (Hans I Nielsen) 275 Morris av
—Fish & Produce Market (Charles A Schaffernoth Jr) 256 Morris av
—Gagage (Robert M Briggs) 311 Morris av
—Hardware & Paint Co (Isaac Freedman) 269 Morris av
—Heights Garage (Milton W Seal) 721 Mountain av
—Juvenile Center (Mrs Sophie Cottler and Irving Kramerman) 266 Morris av
—Kennels (Charles B James) Mountain av n Shunpike rd
—Meat Market Inc Leslie Shulman pres James M Funcheon sec-treas 272 Morris av
—Nursery (Leonardo Statile) 492 Mountain av n Hillside av
—Pansy Farm (Charles A Schaffernoth) fars and florist Springfield av n Westfield
—Radio & Record Shop (Robert Roos) 268 Morris av
—Rifle Range Baltusrol way
—Service Station (Daniel J Woodland) gasoline 251 Morris av
—Sheet Metal Works (Joseph G Gallini) 50 Springfield av
SPRINGFIELD SUN THE Raymond Bell editor and publisher 206 Morris av tel Millburn 6-1276
—Tool & Die Co Inc Ludwig Stark pres-treas 109 Springfield av
SPRINGFIELD TOWNSHIP OF
Assessors Office Municipal Bdg
Collector of Taxes Municipal Bdg
Fire Department Mountain av
Hose and Ladder No 1 71 Mountain av
Volunteer Fire Dept Co No 1 71 Mountain av
Free Public Library 30 Main
Municipal Bdg Mountain av n Morris av
Police Department
Police Department Municipal Bdg
School Department
Union County Regional High School 101 Flemer av
James Caldwell School No 1 36 Mountain av
Raymond C Chisholm School S Springfield av n Shunpike rd
Town Clerk's Office Municipal Bdg
Springfield Wine & Liquor Store (Mrs Ethel and Herman Kravis) 276 Morris av
Springle Frederick C (Anna D) plumber h 22 Colonial ter
—Kenneth F (Eleanor) plumber h 40 Evergreen av
Staab George J (Mary D) plastic Union h 170 Bryant av
Stadler Alfred E toolmkr r 42 Tooker av
—Cornelia T tel opr TelCo r 42 Tooker av
—H Elsie A married Joseph Delano
—J H Emil (Agnes F B) toolmkr h 42 Tooker av
Staeger Henry E (Louise) mason 114 Henshaw av h do
—Mildred C married William F Harris rem to Irvington
Staehle Arthur F (Betty M) real est 141 S Maple av h do
—Arthur J (Mary J) chauf h 42 Colonial ter
—Arthur J Jr (Audrey) rem to Metuchen
—Daniel L (Hilda) rem to Union
Stahl Esther M r 33 Rose av
—Frieda wid Karl r 67 Battle Hill av
—Mae F wid Emil L gasoline 179 Mountain av h 33 Rose av
Stalberg John V (Iris P) bkkpr Summit h 11 Mountain av
Stalter Harry P (Florence M) sec NY h 61 Spring Brook rd
Stanilanos Bernard r S Springfield av
Star Machine & Repair Co (Farran G Scott and Henry H Hoppin) auto reprs Diven c S Springfield av
Stark August (Marie) jeweler Newark h Baltusrol way
—Egon mech r Baltusrol way

—Ludwig (Hilda) pres-treas Springfield Tool & Die Co Inc 109 Springfield av h 180 Byrant av
Starrett John H (Katherine L) painter h 49 Keeler
Statile Clara A tchr Summit r 492 Mountain av
—Leonardo (Lucrezia) (Springfield Nursery) 492 Mountain av h do
—Philip L nurserywkr r 492 Mountain av
Stauch Adam (Marie) ship fitter h 109 S Maple av
Steikert Elsie A r 72 Ruby
Steets Joseph C)Jessie C) slsman h 31 Rose av
Stefani Baldasare (Filomena) rem to Chatham
Steinbacher Charles H carp r 21 Shunpike rd
—Conrad J (Margaretta) carp h 21 Shunpike rd
Steinen William F (Norma S) pres h 221 Baltusrol av
Steiner Ernest (Marie A) insp h 166 Linden av
Steitz Edward P (Hazel W) asst treas Newark h 23 Battle Hill av
—Frederick H (Mollie) elec h 11 Edgewood av
Stemmle Bertha C nurse 26 Linden av r do
—Clara wid Emil A h 26 Linden av
—Emil A died Mar 25 1948 age 71
—Louisa A clk Newark r 26 Linden av
Stender Arthur C (Edith J) tchr Irvington r 270 Mountain av
Steppe Fernand J (Vida A) welder h 202 Linden av
Stevens Frank H (Elizabeth W) route slsman h 17 Crest pl
—Frank W (Winifred) h 76 Severna av
—Gladys E married Robert Peters rem to Elizabeth
—James B (Julia D) clk Newark h 104 Baltusrol way
—Joseph V (Sarah J) night supv Elizabeth h 41 Hillside av
—Lemuel S (Margaret A) mach h 778 Mountain av
—Roderick B (Alice L) clk PO h 68 Mountain av
—Stoddard M pres Baltusrol Golf Club Shunpike rd n Mountain av h at Short Hills
Stewart Harry C (Elizabeth) foreman 642 Morris tpk h 6 Flemer av
—Russell B (Thelma B) freight agt NY h 133 Morris av
—Sidney L (Tillie E) contr 60 Washington av h do
Stichter Wilbur F (Frances M) toolmkr h 79 Battle Hill av
STICKEL AUTO SALES CORP (Branch of Newark) George C Stickel Jr mgr sales and service Austin and Crosley Motor Cars 73-79 Millburn av Millburn NJ tels Millburn 6-4149 and S Orange 3-3088—See p 31
Stickle Lawrence J (Mildred H) mason h 153 Baltusrol way
Stiles A Nelson (Anna M) policeman h 519 Mountain av
—Burnett C assembler r 25 Linden av
—Florence A married Walter Trela
—Frank rem to Old Bridge
—Frank Jr (Helen) rem to Matawan
—Gordon L mech r Mountain av
—Leroy E (Margaret M) chauf h Lyon pl
—Louis H lab h Mountain av n Westfield line
—Louis H rem to Belleville
—Mary A married William Von Borstell
—Mary W wid James C h 25 Linden av
—Nelson F bookbinder r 519 Mountain av
—Phoebe E wid William R r 38 Washington av
—Theodore R (Antoinette M) mach h 69 Linden av
—William F gas sta atdt r Lyon pl
Stiso Edward N (Edith I) photographer Newark h S Springfield av
Stivaly M Clarence (Sophie) (Clarence's Wheel Alignment Service) State hwy n S Springfield av h do
Stone Howard E (Marie E) asst mgr Newark h 68 Warner av
—Minnie A r 162 Linden av
Stony Ridge Pansy Farm (John A Schaffernoth) farmer and florist produce S Springfield av n Westfield line

Storz Elizabeth A wid William M r 34 Baltusroi way
Straitiff W Gordon (Lillian M) rem to Allentown Pa
Straub George M (Florence W) emp PruInsCo h 22 Crest pl
Straus Howard (Elaine) eng h 129 S Maple av
Street Edward (Leona) acct Newark h 40 Rose av
—Harding chauf r 59 Meckes
—L Irving (Arlene) mach r 47 Diven
—Robert N (Juanita H) mach h 599 Mountain av
—Thomas E (Sarah M) heat treater h 59 Meckes
—Walter B student r 59 Meckes
Strickland Isiah (Harriet) missionary h rear S Springfield av
Strohrmann Dietrich (Adlaide) mason r 2 Evergreen av
Strubel William F (Maud W) acct Newark h 66 Washington av
Struble Dale B (Emma B) supv Metuchen h 317 Morris av
—Dale B Jr student r 317 Morris av
Strupp Charles R (Priscilla W) route slsman h 35 Edgewood av
Struthers John Jr (Jean) clk Kearny h 48 Colfax rd
Sturm Otto (Gladys E) policeman h 273 Mountain av
Suburban Properties Inc 216 S Springfield av
Sukovich Florence packer r 66 S Maple av
—Joseph W (Pauline) radiowkr h 66 S Maple av
Sullivan Dorothy D Mrs steno Elizabeth r 54 Spring Brook rd
—William D (Nellie) clk Bound Brook h 42 Spring Brook rd
Summers Mabel wid Sherman laundrywkr h 46 Ruby
—Sherman died June 24 1947 age 59
SUMMIT FROZEN FOOD LOCKERS (Raoul M Collin Jr) wholesale and retail frozen foods ice cream deep freezing and storage space 12 Bank Summit NJ tel Summit 6-0340—See p 65
Suter Reginald F (Susan L) rem to England
Sutphen Samuel P (Eleanor M) emp PSE&GCo r 30 Clinton av
Swan John (The Swan Studio) 268 Morris av h at Upper Montclair
—Studio The (John Swan) photographers 268 Morris av
Swane Mildred M tel TelCo r 17 Country Club la
Swanson Arthur R (A Ruth) rem to Summit
—Arthur R (Ruth) rem to Summit
—Edward W (Frances) rem to Danbury Ct
—Gordon R clk PO r 446 Morris av
—John S (Ellen J) nurserywkr h 446 Morris av
—Millicent E married Chester Johnson rem to Summit
—Ralph clk PO 271 Morris av r 446 do
—Robert E (June) rem to Columbia SC
Swayne Kathleen J wid John B h 71 Battle Hill av
Sweeney Dorothy C bkkpr Millburn r 38 S Springfield av
—James A (Leonora B) naval archt h 299 Short Hills av
—John M (Gladys) parts mgr Summit r 38 S Springfield av
—Leon B (Amanda M) h 38 S Springfield av
Swigel Josephine C Mrs h 340 Mountain av
—Louis J Jr (Virginia L) mech r 340 Mountain av
—Virginia L Mrs asst cashier The First National Bank of Springfield 235 Morris av r 340 Mountain av
Swisher Ernest F (Dorothy A) mgr Plainfield h 15 Marcy av
—Robert F student r 15 Marcy av
Swiss Screw Co State hwy n S Springfield av
Sylvester Frederick F (Anastasia) eng Teterboro h 225 Baltusrol av
Symington James M (Cecily M) mgr Newark h 270 Short Hills av
—James McK rem to W Orange
—Sarah L S married William James rem to NY
Szalopski Wanda clk 211 Mountain av h at Irvington
Szeles Frederick J (Florence M) student r 89 Henshaw av

TABOR DONALD A student r 46 Marion av
Taddeo Anthony J (Esther M) mech h 72 Tooker av
Tafel Heinz K (Walhurga) toolmkr h 48 Tooker av
Taft Stores Inc Mrs Florence M Ellis mgr garment cleaners 236 Morris av
Tait Thomas h 46 Mapes av
Talit Mfg Co screw mach products 66 Maple av
TALMADGE ESSO STATIONS (Albert R Talmadge) gasoline tires and accessories Millburn and Morris avs Millburn NJ tel Millburn 6-0081 and Millburn av and Vaux Hall rd Millburn NJ tel Millburn 6-1738—See front edge and p 36
Tappin Delmar A (Bridget M) steam shovel opr h 44 Maple av
Tart Thomas (Maria E) jeweler Newark h 77 Linden av
Tarver Ira M (Louise) porter h 73 Meckes
Taylor Nelson R (Jimmie's Esso Service) 224 Morris av h at Newark
—R Thomas (Della) watchman h 652 Springfield av
—Raymond rem to Summit
Tejgenhof Charles (Gussie) chauf h 126 Henshaw av
TELFER JAMES A (Ann M) sec Union County Coal and Lumber Co 192 Mountain av h 72 Meisel av—See p 54
Temple Charles W r 15 Beverly rd
—John E mach r 15 Beverly rd
—Robert J (Anna M) gas fitter PSE&GCo h 16 Mountain av
—Robert W (Elizabeth) sta eng PSE&GCo h 15 Beverly rd
Templeman Clinton L (Marie M) rem to Bay Village
Terp Marie T wid Frederick M r 160 Baltusrol way
Terranova Carl J (Rose M) exec Summit h 17 Brook
Terrell Stephen H (Evelyn H B) coml artist Irvington h 144 Short Hills av
—Stephan H Jr student r 144 Short Hills av
Terry Helen D slswoman r 19 Maple av
Testa Anthony mach opr r 385 Morris av
—Louis bartender r 385 Morris av
Teufel Matta B Mrs r 87 Denham rd
Teuscher Hans W (Erna L) nurseryman h 72 Linden av
—John (Ann) rem to Gawood
Tharp Ethel G Mrs nurse 46 Marion av r do
—Julian N (Ethel G) slsman h 46 Marion av
Theberath Clara A Mrs r 52 Keeler
Thigpen Hazel L housewkr r 52 Millburn av
—Mary M Mrs housewkr r 52 Millburn av
—Richard A restwkr r 52 Millburn av
Thomas Christopher F mech h 52 Millburn av
—Mary V wid John J r 131 Baltusrol way
—Russell (Anna M) press opr h 71 Morris av
Thompson Barton F (May W) slsman h 172 Milltown rd
—Frederick G (Janine L) rem to Madison
—Harold W (Elizabeth R) elec eng Newark h 15 Owaissa av
—Louis M carp r 295 Morris av
—Richard R Jr (Fern I) eng Murray Hill h 127 Bryant av
—William J (Stella B) sergt police h 295 Morris av
—William J Jr (Marie J) foreman Grasselli h 291 Morris av
Thorpe Joseph H (Rhoda M) rem to Newark
Thrum Herbert J (Gladys V) chauf PSCT h 493 Morris av
Thurman Dora T h 77 Diven
Thurner Ted S r 68 Battle Hill av
—W Martin (Anna) carp h 68 Battle Hill av
Thyberg Helen L Mrs tchr Newark r 71 Warner av
—Hilding S (Helen L) exterminator Newark h 71 Warner av
TICHENOR PAUL S (Janice M) real estate homes and home sites Chatham rd Short Hills "Next to Post Office" h do tels 7-2931 7-3493—See p 95
Tidaback Edward C (Ursula M) underwriter and real est 27 Colfax rd h do

Tietjen Anna S r 9 Crest pl
Timpson Willard Q (Rita S) slsman h 77 Henshaw av
Titley Catherine E clk Westfield r 31 Bryant av
—Ralph H (Elsie C) elec Maplewood h 31 Bryant av
Tobey Warren G (Marie) emp PSE&GCo h 145 Meisel av
Tobias Francis H (Verna R) acct Maywood h 135 Tooker av
Toll Jacob (Anna) linoleum layer h 52 Mapes av
Tolman Mary A Mrs r 249 Short Hills av
Tomie Victor (Tomie's Service Station) 521 Mountain av h at Irvington
Tomie's Service Station (Victor Tomie) gasoline 521 Mountain
Tompkins K Delno (Lillian L) mach r 323 Morris av
—L Harvey clk PruInsCo r Tompkins la
—Louis C (Gertrude) line foreman Summit h Tompkins la
—Richard E (Marcella) rem to Summit
Tonkin Joseph A (Florence M) h 224 Short Hills av
Toomey Clarence (Ruth) mgr Summit h 38 Tooker av
Tormey Edward J condr Jersey City r 89 Battle Hill av
—James (Florence E) sta eng Elizabeth h 89 Battle Hill av
Torode Edward C (Charlotte E) carp h 14 Clinton av
Torp Albert M (Christine M) rem to Kane Pa
—Elsa M rem to Kane Pa
Tortorello Frank (Theresa) r 37 Baltusrol way
Tot Frank C (Irene D) longshoreman h 158 Milltown rd
Toth Irene Mrs bkkpr 642 Morris tpk h at Irvington
Totten Vernon L (Bessie B) h 35 Lewis dr
Townley Edna E teller 235 Morris av r 357 do
—Edward C (Edna T) fuel eng Newark h 357 Morris av
—Edward C Jr (Jean W) clk Plainfield h 37 Henshaw av
—Marion F married George Kunz rem to Roselle
Toyland (Charles J Forte) State hwy n Hillside av
Tracy Mary wid Albert r 85 Battle Hill av
Trainer Frank D (Edythe F) contr Irvington h 146 Baltusrol av
—Maurice N v pres Baltusrol Golf Club Shunpike rd n Mountain av h at E Orange
Traut Wilhelmina Mrs r 73 S Maple av
Treat Robert D (Charlotte A) township clk Municipal Bdg h 26 Bryant av
Treiber George F (Mary M) maintenance man h 31 Washington av
—Herman F counterman h 44 Colonial ter
Treider Stephen asbestoswkr r 60 Keeler
Trela Walter S (Florence A) toolmkr h 232 Morris av
Trevena Arthur (Susan) mech h 100 S Maple av
—Frank r 100 S Maple av
Trier Jacob rem to Passaic
Trim Chester P student r 21 Edgewood av
Trivett William J (Catherine) mach h rear 32 Center
Troeller Marion M Mrs clk New Brunswick r 165 S Springfield av
—Raymond S (Marion M) mgr New Brunswick h 165 S Springfield av
Troltz John A (Madeline M) service man h 106 Salter
Truestell George W (Martha G) rem to Chatham
Tucsnak Joseph (Florence) plumber h 374 Morris av
—Joseph F (Rosa M) plumber h 494 Mountain av
Turk George M (Anna) mgr Newark h 174 Linden av
Turkelson James (Lillian E) rem to Camden
Turner James P r 35 Lewis dr
—Minnie L r 77 Diven
Tuttas Hildagard E hairdresser Newark r 605 S Springfield av
Tuzik Gertrude A clk Summit r 65 Denham rd
—Henry J (Christine E) foreman Harrison h 65 Denham rd
Tyndale William B (Dorothy) slsman h 46 Denham rd

ULBRICH BARBARA R student r 225 Short Hills av
—Ernest A mech h 225 Short Hills av
—Mary Ann student r 225 Short Hills av
—Odoel died Apr 5 1947 age 74
Ulickny Albert C (Betty) toolmkr r 37 Washington av
—Edward (Jennie M) foreman Newark h 37 Washington av
Ulisnik Arthur J (Frieda) h 97 Linden av
UNION COUNTY COAL AND LUMBER CO Nicholas C Schmidt pres-treas James A Telfer sec coal lumber builders and mason's materials fuel oil 192 Mountain av tels Millburn 6-0116 6-0117—See p 54
—Wire Frame State hwy
United Singers Park Evergreen av
UNITED STATES GOVERNMENT
Post Office 271 Morris av
Universal Tools & Mfg Co (Emil Augenstein and August M Huber) toolmfrs 115 Springfield av
Updike Franklin S (Ella P) elec eng PSE&GCo h 82 Colfax rd
Urner Zella wid Frank A r 345 Morris av

VALENTINE AUDREY clk Newark r 17 Brook
—Josephine E wid Frank E clk Newark h 17 Brook
Vance Henry P (Margaret E) bkkpr Newark h 37 Evergreen av
Van Houten Mary wid Charles R r Mountain av n Westfield line
Van Laar Henry (Nellie) jeweler Irvington h 53 Colfax rd
Van Nostrand Anna wid George r 668 Morris av
Van Riper Alfred (Clara) mason tender h 15 Mapes av
—Alfred Jr (Theresa M) porter h 1 Remer av
—Lloyd H (Loretta) emp TelCo h 50 Park la
—Oliver G died Feb 3 1947 age 85
—Robert R (Rose M) mason rem to Summit
—William C rem to Newark
Van Volkom Cornelia wid Cornelius J r 291 Morris av
Varkala Frank G (May S) watchman r 26 Henshaw av
Vennedey Carl (Anna M) waiter h 623 Morris av
Venwright Albert (Irene) lab h 3 Meckes
Vetter Eugene W (Clara H) mach h 54 Washington av
Vicino Nicholas (Mary) service mgr Union h 54 S Maple av
Vierheilig Gottfried L (Katherine) welder h 23 Brook
Vincent William O Jr (Martha) insp Newark h 174 Baltusrol av
Vitello Philip (Anna) warehouseman Newark h 234 S Springfield av
Voelker George (Irene F) teller E Orange h 344 Mountain av
—George Jr mech Brielle r 344 Mountain av
—Paul (Helen M) purchasing agt Newark h 3 Bryant av
Vogel Cecelia wid Jacob r 349 Mountain av
—Jacob P (Lillian E) carp h 349 Mountain av
—Julius C lab r 349 Mountain av
—Marie B bkkpr Newark r 349 Mountain av
—Nathan F (Edna B) physician 297 Morris av h do
Vogt Frank (Catherine M) foreman Newark h 88 Baltusrol way
Vohden George S (Ina E) guard r 24 Bryant av
—George S Jr r 24 Bryant av
—Richard (Dorothy) rem to Union
Volk Ernest W (Rose M) shipping clk Newark h 26 Marion av
Vobz Henry W mach r 94 Henshaw av
—Herman L (Margaret) mech eng Newark h 89 Henshaw av
—Morris M r 94 Henshaw av
—Muriel J clk Newark r 89 Henshaw av
Vonborstell William (Mary H) mech h 525 S Springfield av
von der Linden Arthur F (Frances M) educational director Union h 97 Colfax rd
Voorhees Robert E (Marie A) janitor h 26 Center

WACKER LYDIA bkkpr 642 Morris tpk h at Maplewood
Wade June A Mrs mgr Kenilworth r 8 Diven
Wagner Anna h 50 S Springfield av
—Edith nurse Newark r 291 Mountain av
—Frederick G painter 291 Mountain av h do
—William F (Anna G) janitor h 46 S Springfield av
—William J died Dec 18 1947 age 85
—William W r 66 Washington av
Waldeck Roy (Ethel M) slsmgr Newark h 25 Park la
Walker Clifford D (Elsie L) elec eng NY h 61 Severna av
—Clifford D Jr student r 61 Severna av
—Eleanor M clk Newark r 42 Meckes
—Ethel laundrywkr r 83 Meckes
—Ralph E Jr in U S Navy r 42 Meckes
—Ralph F (Edna R) mech h 42 Meckes
—Roberta clk Newark r 3 Dondar rd
—Warren H (Thelma L) truckman E Orange r 445 Meisel av
Wallace Joseph H pres Swiss Screw Co State hwy n S Springfield av h at Scotch Plains
Walpole Gordan A (Rose M) chemical eng Elizabeth h 112 Battle Hill av
Walsh Edgar A (Hazel) slsman h 192 Tooker av
—Frederick W (Lucia B) mgr Summit h 289 Morris av
Walters Veronica clk E Orange r 3 Rose av
Wambach Kurt H (Amalie K) elec h 151 S Maple av
Wands George P slsman r 125 Short Hills av
—Harold E (Ethel M) sec Newark h 125 Short Hills av
Wang Frederick T (Lucille) mech h 35 Mapes av
Ward Arthur (Lois) paint NY h 30 Spring Brook rd
—Daisy Mrs r 112 Meisel av
—Leslie A (Anita R) tester h 71 Bryant av
—Lina wid Charles B r 281 Short Hills av
Warta Marie wid John rem to Fanwood
Washington Louis (Pearl) emp Little Brook Farm r Baltusrol rd
—William E (Elle) rem to Elizabeth
Wasserlauf Max (Eva) (Wasserlauf & Rein) 232 Morris av h at Newark
—& Rein (Max Wasserlanf and William Rein) dress mfrs 232 Morris av
Watkins Eugene A toolmkr r 8 Diven
—LeRoy lab r 8 Diven
—Melvin D lab r 8 Diven
—Robert A (Catherine E) elev opr h 8 Diven
—Robert A Jr (Florence A) mach h 85 Meckes
—Vernon (Irene) lab r 8 Diven
—Willard D (Virginia C) insp U S Govt h 142 Mountain av
Watson Donald B (Hilda) chauf h 98 Ruby
Waltonowski Henry J (Sophie T) h 38 Morris av
Weaver Ellen R rem to Caldwell
—Mary rem to Caldwell
Webb Eleanor wid Bannister rem to Bullock NC
Weber August N r 1 Dondar rd
—Doris J nurse Summit r 46 Beverly rd
—Joseph L (Margaret M) chauf h 46 Beverly rd
—Wilfred (Louise) (Crystal Stream Florist) State hwy h do
Webster Stanley B (Marjorie R) elec eng Newark h 22 Owaissa av
Wedin Gustave A (Eunice V) rem to Manasquan
Wegle John C tchr Hoboken r 23 S Springfield av
—Julia r 23 S Springfield av
—Marie E wid Charles F h 23 S Springfield av
Wehrle Frank W (Elizabeth C) chauf h 22 Shunpike rd
Weidner William F (Helen S) rem to Chatham
Weigang John J (Blanche R) sta eng Newark h 180 Milltown rd

Weiler Albert J (Mary) chauf r 111 Baltusrol way
—Arthur J (Helen) roofer h 611 Mountain av
—Richard G mgr Belleville r 28 Marcy av
Weinacker Walter H (Emily) toolmkr h 34 Colfax rd
Weinseimer John F (B Constance) slsman h 58 Spring Brook rd
Weis Lillian A married Walter Seme
—William A far Hillside av n S Springfield av h do
Weiss Max (Constance) clk Maplewood h 59 Bryant av
Welbrock Richard (Helen) h 158 Baltusrol av
Wells Gerald F radio announcer Newark r 49 Severna av
Wenberg Agnete M wid Frank M r 16 Remer av
—Helmer R supv Kearny h 16 Remer av
—Ralph C (Lillian M) acct NY r 16 Remer av
—Ruth G clk Newark r 16 Remer av
Wendland Daniel J (Eleanor M) (Springfield Service Station) 251 Morris av h 97 Battle Hill av
—Ernest W (Madeline E) draftsman Newark h 106 Henhaw av
Wendlindt Alfred P (Anna E) mach h 94 Henshaw av
Wentz George W slsman h 49 Mountain av
—John E (Maude N) slsman r 49 Mountain av
—John E Jr (Dorothy) mach opr r 49 Mountain av
—Marion N student r 49 Mountain av
—Robert P laboratorywkr r 49 Mountain av
Wentzel Paul F (Florence J) auditor Newark h 38 Spring Brook rd
Wenzel Muriel mach opr h 53 Salter
Werner Gloria steno Summit r 17 Severna av
—J Stanley (Alma H) tchr Union County Regional High School h 17 Severna av
Wernli Charles J died Feb 22 1948 age 48
—Edna C bkkpr Millburn r 21 Severna av
—Lillian B wid Charles J h 21 Severna av
—Rita E nurse Summit r 21 Severna av
Wessberg Eric A (Mary A) chauf h 59 Washington av
West Max R (Alice P) mach h 47 Beverly rd
Westall Rudolph L (Muriel G) tool designer Newark h 60 Denham rd
Westerfield John S (Irma L) mach opr h 70 Diven
Weston E Elizabeth r Hillside av
—George H (Ethel A) mech h Hillside av
Whalen Ruth G Mrs married John Reindl rem to Menomine Mich
White Diamond System Inc Abner L Bridges pres rest 592 Morris av
—Richard (Katherine G) mgr Summit h 51 Sherwood rd
—Walter (Josephine B) h 126 Tooker av
Whitley William H (Brenda E) chemist Union h 166 Baltusrol av
Whittaker Harry (Florence A) lab r 75 Diven
Whitten Hattie L wid George E r 19 Molter av
Whittish Robert (Helen) typesetter h 76 Denham rd
Wicher Nannie L Mrs rem to Union
Widmer A Dean (Marion J) carp h 132 Meisel av
Wiederspahn Ferdinand student r 56 Hillside av
—Francis E student r 56 Hillside av
—William F (M Carolyn) supv emp U S Govt h 56 Hillside av
—William F Jr student r 56 Hillside av
Wilcox Judith C clk Newark r 27 Fieldstone dr
—Phoebe H wid James W died Apr 24 1948 age 97
Wild Anna steno Newark r 15 Remer av
—Harold E clk Summit r 32 Edgewood av
—Harold F (Emma H) slsman Cleveland O h 32 Edgewood av
—William (Lena) bev Irvington h 15 Remer av
Wildrick Warren N (Edith C) rem to Washington DC

Willey Guy F (Alice D) chemical eng Bayonne h 119 Tooker av
Williams Carl (Emma) lab h 52 Millburn av
—Duke lab r 13 Meckes
—Helen wid John H h 445 Meisel av
—James G (Lottie) lab h 89 Diven
—Leslie (Amanda) eng Newark h 143 Linden av
—Mary Mrs rem to Washington DC
—Merton D (Dorothy E) slsman h 222 S Springfield av
—Samuel W (Alma K) lab h 90 Diven
—Thelma L married Warren H Walker
Williamson Albert J (Lois E) rep NY h 98 Colfax rd
—Hattie wid George r 115 Salter
—Margaret W clk Elizabeth r 631 Mountain av n Diven
Wilson Alonzo C (Dorothy L) adv Irvington h 85 Salter
—Andrew pres Andrew Wilson Inc Baltusrol way h Tooker av c Bryant av
—Andrew Inc Andrew Wilson pres mfrs insecticides Baltusrol way
—Earl (Cecelia M) hairdresser Newark r 82 S Maple av
—Edward R (Elva A) carp h 19 Colonial ter
—Emmett (Iona D) office mgr Port Newark h 474 Meisel av
—Florence A wid John P h 16 Keeler
—John M (Marion) chauf h 163 Linden av
—John W (Linda) sta eng Summit h 343 Mountain av
—Margaret L rem to Kenilworth
—Samuel A (Mary E) trainman h 78 Washington av
—Vernon S (Adelle J) clk Newark h 142 Henshaw av
—Virginia L married Louis Swigel
WINANS C G COMPANY wholesale paper twine and salt dealers distributors of Scott Toilet Tissues and Towels 241-247 Ridgewood av Newark NJ tel Bigelow 3-6800 —See pp 87 113
Winchurch Walter (Mary) mech h 56 Marion av
Windisch Stephen (Catherine) meat packer h 3 Dondar rd
Winn Carrie L rem to Newark
Winowski Frank (Mary) emp town h 22 Morrison rd
Winterberger Gottfried F (Frieda L) lab h 33 Mountain av
Winters Alfred (Madeline) carp h State hwy n Hillside av
—Alfred Jr mach r State hwy
—John E (Ann M) chauf r 93 Mountain av
—Virginia I Mrs hairdresser Irvington r 62 Marion av
Wisdom Charlotte H wid Levi S h 75 Diven
—Florence A married Harry Whittaker
Witt Charles r 216 Short Hills av
WITT JANET real estate and insurance mortgages residential properties 227 Millburn av Millburn NJ tel Millburn 6-1234—See top lines
Witte Edward C (Anna) porter h 37 Oakland av
Wolf George W (Caroline V) emp Newark h 87 Tooker av
—John E (Anna J) steamfitter h 271 Mountain av
Wolfe Donald K (Marguerite E) mech eng Harrison h 53 Severna av
Wolff Victor H (Adeline M) acct Newark h 89 Linden av
Wolk Samuel lab h rear 27 Mountain av
Wood George W (Marie) autos Elizabeth h 180 S Springfield av
—Lincoln (Lillian A) supv TelCo h 16 Warner av
—Lincoln H (Mildred L) emp TelCo h 188 Bryant av
—Robert L clk Summit r 188 Bryant av
—Stephen J (Marie) shovel opr h 43 Owaissa av
Wooding Charles (Dorothy) clk h 18 S Maple av
Woodring E Douglas (Albertina) emp PruInsCo h 26 Spring Brook rd

Woodruff Charles A (Mary C) bowling alleys 34-36 Center h 241 Morris av
—J Clifford (Tillie E) supt 81 Main h 101 do
Woodside Ruth V Mrs tel opr TelCo r 23 Remer av
—William H (Ruth V) painter h 23 Remer av
Woody Esteen r 293 Short Hills av
WOOLEY COAL CO INC coal coke and fuel oil oil burners and automatic coal burning equipment and service 12 Burnett av at Springfield av Maplewood NJ tel SO 2-7400—See p 60
Worrilds Bertha lamp tester r 40 Ruby
—Elmore (Lillian M) lab h 40 Ruby
Worthington Eleanore H Mrs office sec 8 Flemer av r 42 Marion av
—Harry r 111 Morris av
—Joseph E Jr (Eleonore H) lwyr 8 Flemer av h 42 Marion av
—Josephine G wid Frank T r 23 Colfax rd
Woznicki Carl J (Matilda) mach h 43 Battle Hill av
Wright Howard R (Madeline M) eng Newark h 27 Fieldstone dr
Wronsky Edward Z (Janet) metallurgist Hillside h 29 Crest pl
Wyckoff Clarence W (Amanda M) pressman h 104 Linden av
—John W Jr (Frances) hdw Elizabeth h 21 Hillside av

YAEGER CHARLES M mech r 22 Crescent rd
—Lillian R wid Charles M r 22 Crescent rd
—Louis W (Catherine) chauf h 13 Crescent rd
Yahle Louisa wid Oscar W r 31 Washington av
Yakobofsky Adam (Sonia) chef h 17 Spring Brook rd
Yarrow Ben (Lillian) oil heating eng h 175 S Springfield av h do
Yates James E (Emma) r 75 Diven
Yeager Bernard (Irene) chauf h 72 Ruby
—Irene Mrs rem to Warsaw Wisc
—William R (Thelma) mech h 614 S Springfield av
Yolman Gertrude L Mrs steno Elizabeth r 163 Short Hills av
—Henry (Gertrude L) clk Oradel r 163 Short Hills av
Young Audrey J clk Newark r 47 Clinton av
—Henry J r 47 Clinton av
—Henry J Mrs (Elizabeth) died Feb 26 1948 age 79
—Lillian E clk Summit r 47 Clinton av
—Raymond P (Helen J) slsman Elizabeth h 29 Henshaw av
—William H (Marguerite T) slsman h 47 Clinton av
Yuckman Benjamin P (Winifred D) dentist Elizabeth h 28 Fieldstone dr

ZABELSKI JOHN J (Jean D) carp r 59 Battle Hill av
Zaccagnino Fannie married Frank Filippone
—Valentino (Claudina) lab h Shunpike rd
Zachau Herman (Shirley) baker Newark h 7 Edgewood av
Zambolla Thomas J (Marie A) chauf r 26 Marion av
Zeleny George r 7 Rose av
Zeller Allen (Grace) paint wkr h S Springfield av
—Allen Jr furn r S Springfield av
Zeoli Benjamin H (Margaret S) clk Newark h 47 S Maple av
Zidonik Joseph (Blanche M) slsman h 20 Remer av
Ziegenfuss Dorothy R married Peter Krump rem to Maplewood
—Elsie P tel opr TelCo r 387 Morris av
—John clk Millburn r 387 Morris av
—Mary A married Halsey Rome rem to Green Village
—Norman E (Dorothy) bkkpr Summit r 387 Morris av
—Peter E (Anna H) emp Water Dept h 387 Morris av
—Raymond P in U S Marines r 387 Morris av
—William clk 235 Morris av r 385 do

Ziegler Felix (Barbara) mach h 210 Hillside av
—Joseph (Anna R) assembler h off Shunpike rd n Mountain av
Zients Louis (Fuel Sales Co) 679 Morris av h at Newark
Zimmer Clifford W (Roberta L) sls eng Philadelphia Pa h 112 Meisel av
Zingaro Alfred E (Gina L) coml artist NY h 244 S Springfield av
Zirkel Albert J (Mildred V) emp PruInsCo h 20 Colfax rd
Zoeller Charles A (Mae A) clk Newark h 25 Severna av
Zolto Stanley Jr (Elizabeth) pres NY h 458 Meisel av
Zurawski Alfred F (Brookside Body Works) 609 Morris av h at Irvington

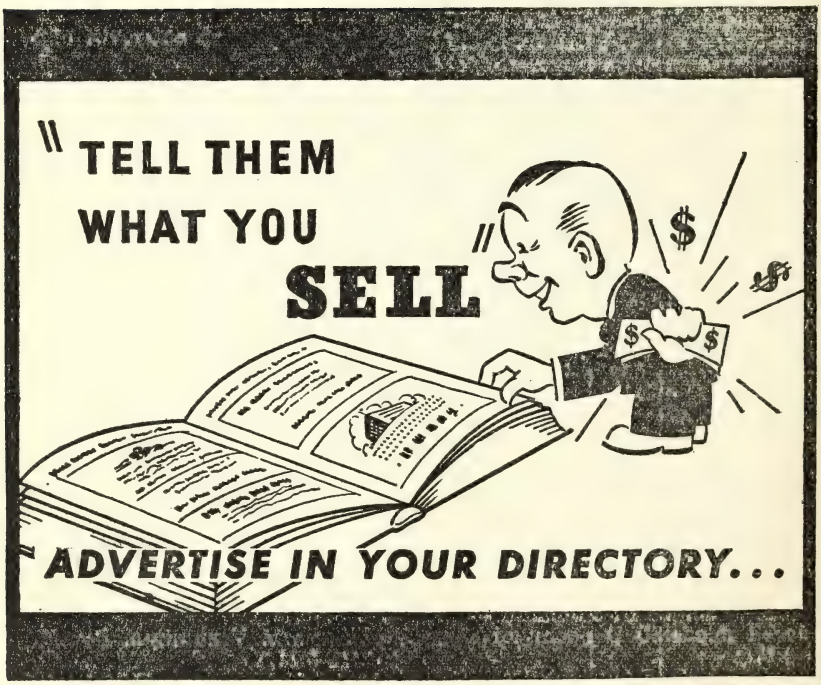

SPRINGFIELD NUMERICAL DIRECTORY

EXPLANATORY NOTES

The streets are arranged alphabetically with their descriptions, each descrip-on followed by a numerical arrangement of householders, places of business and reet intersections. (Arranged by rotation where no numbers have been assigned.)

The abbreviation r between the street number and the name signifies "rear."

The word "vacant" after a number signifies that the house, office or store at at number was vacant when the canvass was made.

🔔Indicates telephone at this number.

"Right even)" after street description indicates even numbers on right side street.

The symbol ◎ following a householder's name indicates that information has een secured during the canvass that the house is owned by some member of the mily, but as the publishers cannot and do not guarantee the correctness of the formation furnished, nor the complete absence of mistakes, no responsibility for rors can be or is assumed, nor can the publishers furnish further information an that shown.

ACADEMY GREEN fr 32 Main E to
33 Black's la
— Methodist Cemetery
◎Pepe Joseph 🔔Mi6-1379
— **Black la ends**

ADAMS TER fr Wentz av W to Irwin

ALDEN RD fr 37 Sherwood rd SW
302◎Hubach Neal A 🔔Mi6-4022-W
303◎Sherman Max 🔔Mi6-4022-M
306◎Fox Henry J 🔔Mi6-4161-J
307◎Chadwick Benjamin 🔔Mi6-4161-R
310◎Rothbard Louis 🔔Mi6-1760-J
311◎Sherman Nathan 🔔Mi6-4022-J

ALVIN TER fr 74 Morris av NE
7◎Heard Charles F 🔔Mi6-1248-M
8◎Mowrey Philip 🔔Mi6-1248-R
10◎Kern Anna Mrs 🔔Mi6-2063-J
11◎Mann Gilbert E 🔔Mi6-0022-J
12◎Nagel H F artist 🔔Mi6-0794
13◎Phillips Charles 🔔Mi6-0856
14◎Kern Herbert H 🔔Mi6-0810-J
15◎Holder William H 🔔Mi6-4387-M
17◎Grimmer Joseph W 🔔Mi6-4387-J
19◎McMurray John R 🔔Mi6-0810-M
20 Vacant
21◎Miller Frederick L 🔔Mi6-4241-W
22◎Bell John E
23◎Lancaster George W 🔔Mi6-0039
24◎Baier John
25◎Howe Mary A 🔔Mi6-0378

ANGEL AV fr 15 Washington av S
1◎McGuigan Peter
3 Richards Charles G 🔔Mi6-0961-M
Riverside dr ends

ARTHUR fr Kotzen SW to Hillside av

BALTUSROL AV fr 99 Baltusrol Way NE to Millburn line
144 Park la ends
146◎Trainer Frank D 🔔Mi6-1841
150◎Allen Frederick J 🔔Mi6-1393-J
154◎Cole Hugh A 🔔Mi6-4394
158◎Wellbrock Richard 🔔Mi6-1558
162◎Howell Everett F 🔔Mi6-0385-J
166◎Whitley William H 🔔Mi6-0557
170◎LeMoine Harry J 🔔Mi6-0385-W
174◎Vincent William O Jr 🔔Mi6-0491
207 Morris av crosses
210◎Salisbury Francis L 🔔Mi6-4290-J
212◎Chapin Watts D 🔔Mi6-0758-M
216◎Nicholas James A 🔔Mi6-1536-J
217◎Brassler Carlyle 🔔Mi6-1679
218 Tower dr ends
220◎Smith J R 🔔Mi6-0873
221◎Steinen W F 🔔Mi6-1024
224◎Hanselman D C 🔔Mi6-0758-J
225◎Sylvester Fred 🔔Mi6-0086-W
and SE to 30 Baltusrol Way
30◎Lovell Frank H 🔔Mi6-4139-J
228◎Focht Joseph L 🔔Mi6-0569-J
234◎Rappaport Philip 🔔Mi6-1979-W
241◎Hellman T A 🔔Mi6-4326
245◎Dauser Arthur C 🔔Mi6-1979-M
248◎Glasier Frederick 🔔Mi6-1601
251 Oechler Dale G 🔔SH7-3473

BALTUSROL RD fr Summit line S to Westfield line
—🔔Spencer Christopher
— Lindahl Leonard 🔔Su6-6671-M
— Murray Martin B Jr 🔔Su6-6416-W
— Biggerstaff Robert A Rev 🔔Su6-2772
— Little Brook Farm riding academy 🔔Su6-3558
— Farrell Daniel C Jr 🔔Su6-2925-M

Baltusrol Rd—continued
— Farrell Daniel C △Su6-2925-J
— Faitoute Garniss L △Su6-3530
— Faitoute Minnie B Mrs
— Vacant A
— Faitoute Allyn W △Su6-2925-R

BALTUSROL WAY fr 599½ Morris av S to Shunpike rd
11◎Bonelli Joseph △Mi6-0471-J
15 Gindey Lowell C △Mi6-1280
18◎Scarpone A milk △Mi6-1001
19 Brown Robert △Mi6-1682
23◎Conklin Theodore △Mi6-1907
25 Getties L R △Mi6-1991-M
29◎Semon August W △Mi6-1838
30 Crescent rd ends
33◎Fiedler Conrad J △Mi6-1245-R
34◎Kovalcik Joseph △Mi6-0471-W
37◎Leonardis Joseph △Mi6-1245-M
38◎Dudek Louis E △Mi6-1798-W
40◎Herman Conrad W △Mi6-1798-R
— Donovan Jerome J △Mi6-1007
79◎Dwor Robert Mi6-4156-R
82◎Fessler Otto E △Mi6-1759
83◎Fiore Albert
87◎Miltenberger Anthony W △Mi6-4156-W
88◎Vogt Frank △Mi6-1946-J
93◎Brenn Gerald C △Mi6-4156-J
98 Woodcrest Circle ends
100◎Smith James L
104◎Stevens James B
106◎Carlough F K △Mi6-1997
110◎Spankowitz Louis △Mi6-0079
111◎Aichelmann W J △Mi6-4156-M
115 Hackett William E △Mi6-1855-R
116◎Mendenhall W R △Mi6-0355-M
119◎Lindeman M C △Mi6-0683
120◎Gitz Joseph R △Mi6-0628-M
123◎Hohmann R E △Mi6-0773-J
126◎Monroe Howard R △Mi6-0628-J
127◎Borges W J △Mi6-4055
128◎Aug William H △Mi6-1946-M
131◎Dougherty T A △Mi6-0379
132◎Elsworth John W △Mi6-1570
133◎Howe T J
136◎Johnson Alvin V △Mi6-1576-M
136½ Woodcrest Circle begins
137◎Holst George F △Mi6-1177
143◎Johnson L W △Mi6-1875-J
147◎Dykema Peter △Mi6-4053-J
150◎Pignolet Louis W △Mi6-1875-M
153◎Stickle Lawrence J
156 Vacant
157◎Geissele H C △Mi6-0593-M
160◎Jenchus Joseph △Mi6-1855-W
161◎Callaghan John W Jr △Mi6-0593-J
167◎Cooney E M △Mi6-1875-M
170◎Holmberg Carl N △Mi6-1393-R
172 Bryant av crosses
— Rahway Valley RR crosses
— Wilson Andrew Inc insecticides mfrs △Mi6-1123
— Vacant A
—◎Ern Rochford H △Mi6-061
— Springfield Rifle Range
— Henshaw av ends
—◎Stark August △Mi6-1658-
—◎Kondls Daniel
—◎Huber August M △Mi6-1658-

BATTLE HILL AV fr 33 Morris av to Riverside dr
11◎Henni Barbara Mrs △Mi6-1367-
15◎Sondergaard L E △Mi6-0538-V
19◎Briggs Alexander R △Mi6-0022-V
23◎Steitz Edward P △Mi6-0022-I
26 Pultz George W △Mi6-219
29◎Pfeifer L F J △Un2-0581-
32◎Shraw Andrew Mi6-161
33◎Martini A J △Mi6-073
34◎Fleming Alfred B △Mi6-0538-I
35◎Cool Ola △Mi6-437
38◎Smith Charles T △Mi6-173
41 Kelly Harold
42◎Kallens Frank △Mi6-0572-I
43◎Woznicki Carl J
47◎Dambres W milk △Mi6-1367-I
50◎Roessner Anton J △Mi6-1908-
51◎Sorge Albert A △Mi6-098
53◎Anderson Thure S △Mi6-194
54◎Solder Herman
58◎Shew Guy M △Mi6-2025-
59◎Dambres Alfred N △Mi6-111
61 Dambres Teresa Mrs △Un2-051
62◎Kraeuter Charles E △Mi6-400
67◎Pankalla Paul P △Mi6-102
68◎Thurner W Martin △Mi6-016
71◎Swayne K J Mrs △Mi6-0572-I
75◎Mair Erich C △Mi6-0810-V
76◎Boublis Samuel T
78◎Russell Charles N
79◎Stichter Wilbur F △Mi6-1435-V
81◎Ritter Harry △Mi6-0810-I
82◎Phillips Charles △Mi6-219
85 Davis Robert B
89◎Tormey James △Un2-0581-V
90◎Beyer Edward C △Mi6-120
92◎Moore Bartlett H △Mi6-2066-V
93◎Post C A △Mi6-1159-
96 Holz George W
97◎Wendland Daniel J △Mi6-1885-M
99◎Beckmann Charles H △Mi6-0581-M
103 Corby William △Mi6-4241-I
105◎Autenrieth J H
109◎Lydiksen Louis △Mi6-403
112◎Walpole Gordon A △Mi6-1885-I

BEVERLY RD fr S Springfield av NW
11◎Kalendek Stanley △Mi6-2057-I
15◎Temple Robert W △Mi6-159
18◎Elfvin Tunis A △Mi6-0862-
36◎Rau George C △Mi6-0862-W
41◎Corsaky John J △Mi6-1785-
46◎Weber Joseph L △Mi6-1785-
47◎West Max R △Mi6-131

BLACK'S LA fr 180 Morris av N to Academy Green
16◎Fiorelli Samuel ♁Mi6-1002
20◎Santoro Pasquale
33 Academy Green ends
34◎Colombo Walter M ♁Mi6-0484

BLOHM fr Mountain av NW bey Arthur

BROOK fr 76 Mountain av NW to NW to 61 Salter
11◎Pevarnik John J
17◎Terranova Carl J ♁Mi6-4342
◎Valentine J E Mrs ♁Mi6-0696-R
18◎Morrison Kenneth G ♁Mi6-0149-M
19◎Conley Thomas M ♁Mi6-0108
21 Moore Arthur C ♁Mi6-0903
22◎Nittolo George J ♁Mi6-1562-J
23◎Vierheilig G L ♁Mi6-0131-R
24 Morris Joseph
27◎Schramm Walter M ♁Mi6-2141
29 Slipka Joseph
30 Anderson Harry C Jr ♁Mi6-1147-J
◎Mulligan John ♁Mi6-4229-J
34 Keeler st ends
35◎Mertz Edward M ♁Mi6-1353-J
45◎Fox Benjamin H ♁Mi6-0427-J
49◎Gorga Peter J ♁Mi6-0557-M
54◎Nye Roland W ♁Mi6-4088
57◎Lindquist Olaf E
58◎Schwerin Robert F ♁Mi6-4229-M
62◎Jones Paul E ♁Mi6-0427-M

BROOKSIDE LA fr 36 Evergreen av NE
41◎Sommer Paul

BRYANT AV fr 34 Salter W and SW to Shunpike rd
3 Voelker Paul ♁Mi6-0445-R
16◎Cain C M Mrs ♁Mi6-1719-J
17 Jackson A W sporting goods mfrs ♁Mi6-0358
◎Jackson George W ♁Mi6-0358
23◎Nenninger H G ♁Mi6-1077
24◎Vohden G S ♁Mi6-0232-W
26 Drew Marie E Mrs ♁Mi6-1198-R
◎Treat Robert D ♁Mi6-0230
30◎Bowman Alfred E ♁Mi6-0528-J
31◎Titley Ralph H ♁Mi6-0812-M
33◎Arends Harold C
34◎Beebe Frank D ♁Mi6-0812-W
38◎Schlegel E C ♁Mi6-1812-R
46◎Hendrich Anna V Mrs ♁Mi6-1160-R
Pett Charles ♁Mi6-1160-W
59◎Weiss Max ♁Mi6-1727
61◎Becker Walter ♁Mi6-0676-M
71◎Ward Leslie A ♁Mi6-1160-J
75◎Denman Benjamin ♁Mi6-1160-M
79◎Rokowski E W
81◎Medlin Edwin A ♁Mi6-0561-W
83 Vacant
107◎Love Albert M ♁Mi6-0561-R
115◎Morrison Louis W ♁Mi6-0662
123 Mann Hayward K ♁Mi6-4364
127◎Thompson Richard R Jr ♁Mi6-1198-M
128◎Auberti Eugene T ♁Mi6-0053-W
129◎Champlin Robert B ♁Mi6-1410
138◎Reibert F K ♁Mi6-1281
139◎Rennert Helen B Mrs ♁Mi6-0125-J
142◎Gartland J Donald ♁Mi6-1344
145 Frutchey Harold E ♁Mi6-4216-J
155◎Rebell E J landscape archt ♁Mi6-1923
159 Tooker av ends
162◎Booth Albert W ♁Mi6-1198-J
170◎Staab George J ♁Mi6-1932
180◎Stark Ludwig ♁Mi6-1721
188◎Wood Lincoln H ♁Mi6-0199
194◎Southward Robert T ♁Mi6-4065-J
200◎Fleetwood W L ♁Mi6-0214-J
208◎Lovell John F
215 Baltusrol Way crosses
— Vacant A
— Vacant B
— Proto Charles

CAIN fr 84 S Maple av W to 113 Meisel av
80◎Linke Emile
81◎Smith Charles A ♁Mi6-0263-M

CENTER fr 257 Morris av SW to Trivett av South
11 Gross John C
15◎Pasch H W
19 Gibson May A Mrs ♁Mi6-1516
22 Brown Seth A ♁Mi6-0837-M
26◎Voorhees R E ♁Mi6-4281-M
28◎Britto Anthony ♁Mi6-4281-R
30 Krisch Morris ♁Mi6-0226-J
32 Detrick William H ♁Mi6-0653-W
32r Trivett William J ♁Mi6-4047
34 Woodruff C A bowling alley ♁Mi6-1013
43 Hannah st ends
46◎Faucher William M ♁Mi6-4133
50◎Latella Pasquale ♁Mi6-1575
65 Trivett av North crosses

CLINTON AV fr 175 Mountain av SE
14◎Torode Edward C
15◎Baier Jacob J Jr ♁Mi6-0717-M
18◎Cunningham Alan R ♁Mi6-0923-R
22 Scrimente James ♁Mi6-0923-W
23◎Oesterle Albert ♁Mi6-2151-W
26◎Kroehling John ♁Mi6-0923-J
30 Parse Myrtle F ♁Mi6-0923-M
31 Korn J Leo
◎Reiss Harry
35◎Kuffner Norbert F ♁Mi6-1370
36◎Nanz August L ♁Mi6-1422
41◎Buell Howard M ♁Mi6-2008-W
Porter Evelyn
41r Dunn Harry M

Clinton Av—continued
43◎Augenstein Emil ♁Mi6-0594-W
46 Reiss G A
McCarthy R A ♁Mi6-0594-J
47◎Young William H ♁Mi6-0594-J
50◎Ashcroft Herbert Jr
♁Mi6-0594-R
54◎Morrison Bertha W Mrs
♁Mi6-0594-M
58◎Brodhead W H ♁Mi6-1898

COLFAX RD fr 262 Short Hills av SE to 75 Denham rd
16◎McEvoy Chester M ♁Mi6-1736
20◎Zirkel Albert J ♁Mi6-0845-R
23◎Smith Robert G ♁Mi6-2016-M
26◎Hopping John R ♁Mi6-0058-W
27◎Tidaback E C real est ♁Mi6-2197
30◎Gartz George W ♁Mi6-0274
33 Roth Edwin
34◎Weinacker W H ♁Mi6-0381
37◎Longfield J Everett
♁Mi6-0031-J
38◎Rogers Stuart H ♁Mi6-0270-J
41◎Benadom Cecil M ♁Mi6-0058-J
42◎Mahoney Dennis B ♁Mi6-0012-J
45◎Marehev George B ♁Mi6-1438-R
48◎Struthers John Jr ♁Mi6-2016-J
49◎Howarth Leonard ♁Mi6-1438-M
52◎Picosky John W ♁Mi6-1962-J
53◎Van Laar Henry ♁Mi6-0177
56◎Gilbert Homer F ♁Mi6-1840-M
57◎Kelsay Leroy W ♁Mi6-0012-M
60◎Byam Lyman A ♁Mi6-1962-R
63◎Brumberger R C ♁Mi6-1962-M
64◎Dalrymple E G ♁Mi6-1962-W
67◎Griffith Mariner P ♁Mi6-0193-M
68◎Davis Henry H ♁Mi6-1319
71◎Ermete Margaret J Mrs
♁Mi6-0660-M
72◎Pierce William P ♁Mi6-1279-J
74 Clark Charles H
75◎Rempfer W E ♁Mi6-0193-J
76 Hodupp E G Mrs nurse
♁Mi6-4218
◎Hodupp William G ♁Mi6-4218
79◎Manville A Earl ♁Mi6-0424
82◎Updike Franklin S ♁Mi6-2008
83◎Murdock Edward A ♁Mi6-1647-J
86◎Ober Harry W ♁Mi6-1457-M
89◎Rupp Gustave W ♁Mi6-1647-W
90◎Phair James F ♁Mi6-4087
93◎Paulson George E ♁Mi6-1272-W
94◎Christensen A H ♁Mi6-0160-J
97◎von der Linden A F ♁Mi6-4357
98◎Williamson Albert J
♁Mi6-1714-M

COLONIAL TER fr 65 Morris av SW
18 Shroba Thomas G ♁Mi6-0502-J
19 Wilson Edward R ♁Mi6-0057-R
22◎Springle F C ♁Mi6-0244-J
23◎Carlucci Vito ♁Mi6-0057-W
27◎Hillmaye Charles E
♁Mi6-0502-M
30◎Haberle Ivy E ♁Mi6-0244-M
31◎Gunn Joseph H ♁Mi6-4262-R
32 French Williston G ♁Mi6-0603-J
34◎French Clarence E
35◎Hansen E L painter
♁Mi6-0603-W
36◎Conley John J ♁Mi6-0159-W
38 Dawkins Lewis A
40 Spaeth John A ♁Mi6-0687
42 Staehle Arthur J ♁Un2-3630-M
44 Treiber Herman F ♁Un2-3630-J
46 Pollock Percy T ♁Mi6-1956-M

COUNTRY CLUB LA fr 179 S Springfield av
14◎Behrens C D Mrs
15◎Fisher Herbert F ♁Mi6-1357-W
17◎Gurski Walter S ♁Mi6-0310-J
19◎Rae Alexander
23◎Roberts Carlton F ♁Mi6-1339-J
24◎Manuel Joseph M
27◎Pedinoff Philip R ♁Mi6-1357-R
31◎Pfeiffer Arthur A ♁Mi6-0981-R
33◎Danneman F ♁Mi6-1357-J

CRESCENT RD fr 635 Morris av S and SE to 30 Baltusrol Way
9◎Olah George G ♁Mi6-1748-M
13◎Yaeger Louis W ♁Mi6-0139-W
16◎Ritter Hilda M Mrs
♁Mi6-1547-W
18◎Brown Frederick R ♁Mi6-0762
22◎Miller Louisa Mrs ♁Mi6-1690
24 Galvin Edward J Jr
♁Mi6-4139-M
25◎Kubach Frederick ♁Mi6-1547-R
28◎Pratt Alfred J ♁Mi6-1776
29◎Petz Amy S Mrs ♁Mi6-2024-J
30◎Lovell Frank H ♁Mi6-4139-J
34◎Smith Bernard ♁Mi6-4139-R

CREST PL fr 13 Short Hills av NW to 53 Spring Brook rd
9◎Jones Walter S ♁Mi6-0546-R
14◎Kerr Frank M ♁Mi6-0596-R
15◎Baker Donald E ♁Mi6-1115
17◎Stevens F H ♁Mi6-0468
18◎Lane Richard F ♁Mi6-1572-M
21◎Nalencz Joseph W ♁Mi6-1113-J
22◎Straub George M ♁Mi6-1113-W
26◎Runcie Charles D ♁Mi6-1482-J
29◎Wronsky Edward Z ♁Mi6-1161-M
32◎Keppel Thomas ♁Mi6-1223-M

DENHAM RD fr 101 Severna av NE bey Colfax rd
46◎Tyndale William B ♁Mi6-1653-W
53 Severna av ends
56◎Haltzman Robert C ♁Mi6-1405-J
57◎Sheehan Daniel P ♁Mi6-0324
60◎Westall Rudolph L ♁Mi6-1348-M
61◎Linck Bruce F ♁Mi6-1918-J
64◎Kimmerle A R ♁Mi6-1832-J
65◎Tuzik Henry J ♁Mi6-1822-M
68◎Gates John J ♁Mi6-1829-M
72◎Halsey Warren W ♁Mi6-0160-M
75 Colfax rd ends

Denham Rd—continued
76◎Whittish Robert ♁Mi6-1829-J
80◎DuVall Edward H ♁Mi6-0732
83◎Davie Franklin A ♁Mi6-0997-J
84◎Becker E F ♁Mi6-4020
87◎Klausmann Charles ♁Mi6-0503
88◎Eno Wilbur S ♁Mi6-0997-W
91◎Margerum Stanley D ♁Mi6-0784

DIVEN fr 650 S Springfield av NW to Mountain av (Incorrectly numbered)
— Star Machine & Repair Co auto reprs ♁Mi6-0418
9◎Francis Sandy J ♁Mi6-4050-M
8◎Watkins R A ♁Mi6-0865-J
11◎Rondeau Polydor J ♁Mi6-0865-W
20 Smart Thomas P ♁Mi6-0860
23◎Bullock Edward
27◎Parker Alfred ♁Mi6-0259
33 McGill John P ♁Mi6-4027
42◎Davis G E
47◎Clark Mollie Mrs ♁Mi6-1837
50◎Franklin W H ♁Mi6-0254
59◎Johnson Alice C Mrs
60◎Ford William ♁Mi6-0647-W
66◎Guathney Ernest ♁Mi6-0474
65◎Allen F C ♁Mi6-0416-R
67◎Neville J G ♁Mi6-0435-M
75◎Wisdom C H Mrs ♁Mi6-0227-J
70◎Westerfield J S
77◎Thurman Dora T
79◎Noble Rose Mrs ♁Mi6-1816-J
81◎Kent Howard ♁Mi6-1844
89 Williams James G
90◎Williams Samuel W ♁Mi6-0227-M
97◎Garner Arron
99 Garner William ♁Mi6-1436

DONDAR RD fr S Springfield av NW to State hwy and fr do NW to Mountain av
1◎Clark Frank T ♁Mi6-1014
3◎Windisch Stephen ♁Mi6-0934-J
7◎Baumann Charles ♁Mi6-1347-J
9 Halsey Hugh ♁Mi6-2057-W
11◎Mumford LeRoy J ♁Mi6-0286-M
— State hwy crosses

EDGEWOOD AV fr Mountain av bey Irwin
3◎Basilea M Clare Mrs ♁Mi6-4024-J
7◎Zachau Herman
11◎Steitz Frederick H ♁Mi6-4123-J
12◎Albury Leslie D ♁Mi6-1423-W
16◎Sach William
17◎Carante Louis J ♁Mi6-4123-M
21◎McGovern Vincent H ♁Mi6-4248-M
22◎Mills Walter H ♁Mi6-1945-W
26◎Forman Sandy S ♁Mi6-1945-J
27◎Kronenwett Frederick C ♁Mi6-4024-M
32◎Wild Harold F ♁Mi6-4024-W
35◎Strupp Charles R ♁Mi6-4349-J
36◎Rusch Frederick W ♁Mi6-4146-W
41◎Reihl Joseph J ♁Mi6-4146-J
42◎Davenport Edwin G ♁Mi6-4146-M
45◎Hector Louis J ♁Mi6-4237-J
50◎Friedman Charles ♁Mi6-1945-M
53◎Robinson Robert L ♁Mi6-4237-M
54◎Kimball Robert M ♁Mi6-4046-R
59◎Muller Leslie G ♁Mi6-1537-M
61 Wentz av crosses
— Irwin st crosses

EVERGREEN AV fr 527 S Springfield av SE to Rahway River (Incorrectly numbered)
1◎Speicher Harry E ♁Mi6-0741
2◎Eickhoff J Henry ♁Mi6-1774
—◎Hoffer Otto ♁Mi6-1483
—r Hoffer Otto J
17◎McCallion Bernard J
27◎Rawlins John W
29◎Petzinger Frank K ♁Mi6-4280-J
30◎Bandomer Kenneth E
31◎Brix George C ♁Mi6-4280-M
35◎Mullen Donald
37◎Vance Henry P ♁Mi6-4280-R
36 Brookside la begins
44◎Schmidt Hedwiga Mrs ♁Mi6-4007-W
40◎Link Herman ♁Mi6-0602
Springle Kenneth F ♁Mi6-0310-R
43◎Miles John E
45◎Ruban Henry F ♁Mi6-0310-M
Boyle Charles
47◎Powell Carl W ♁Mi6-0852-R
48 Sobin Esther H Mrs ♁Mi6-0852-M
49◎Potter Robert B
51 Eger Francis G
— United Singers Park
79◎Muhsgnug F W ♁Mi6-1262-J
78 Matzek William J ♁Mi6-1497-J
69◎Rudolof Frank ♁Mi6-1262-W
92◎Muhsgnug Carl J ♁Mi6-0589-J

FIELDSTONE DR fr 166 S Springfield av S to Midvale
24◎Rice Harry T ♁Mi6-0882
27◎Wright Howard R ♁Mi6-0882-W
28◎Yuckman Benjamin P ♁Mi6-4388
32 Litchfield pl begins
33 Vacant
38 Vacant
39◎Roche John J ♁Mi6-1779
43 Vacant
44 Vacant
49 Vacant
50 Vacant
55 Vacant
61 Vacant

FLEMER AV fr 231½ Morris av SW to 137 Mountain av
4 Brookside Bdg
Bunnell Bros Inc real est ⚠Mi6-0306
N J Dept of Motor Vehicles ⚠Mi6-0306
6 Reeve Walter B ⚠Mi6-0792-R
Stewart Harry C ⚠Mi6-0423-W
8 Anderson A B acct ⚠Mi6-0060
Worthington J E Jr lwyr ⚠Mi6-0692
10 Larsen A P Mrs
12 Bunnell John B ⚠Mi6-1598
14 Defino Samuel C ⚠Mi6-2088-J
— F & F Nurseries ⚠Mi6-0152
18◎Sanchelli Emil
20◎Mullin Walter B
22 Hershey Creamery Co Inc ⚠Mi6-1434
35 Spfd Battle Ground
41◎Maidment Bert W ⚠Mi6-4125-W
46 Hannah st begins
60 Runyon R conf
70◎Shawcross John W ⚠Mi6-0613-R
80 Trivett av N begins
100 Trivett av S begins
101 Union County Regional High School ⚠Mi6-0550
102◎Quinzell C S painter ⚠Mi6-0467

HANNAH fr 46 Flemer av NW to 43 Center

HATTERTOWN RD fr Eden Hill rd S to Mile Hill rd

HENSHAW AV fr Mountain av NW to Baltusrol Way
13◎Ferriday Charles O ⚠Mi6-0690-M
14◎Smith Robert G ⚠Mi6-0419
17◎Schrumpf John L
Spaar William Jr ⚠Mi6-4275-J
18◎Rosselet W R ⚠Mi6-0690-J
21 Rudy Andrew ⚠Mi6-0319-J
22◎Merlett F G ⚠Mi6-0690-W
25◎Jacobsen Carl F
26◎Frey Leo J ⚠Mi6-1591-R
29◎Young Raymond P ⚠Mi6-0099
30◎Haus Paul C ⚠Mi6-1591-W
32◎Kleile William H
33◎Keane Francis J ⚠Mi6-4103
35◎Dundar Stella Mrs ⚠Mi6-0163
37◎Townley E C Jr
38◎Shaw Jesse H ⚠Mi6-1793
39 McFarlin Margaret W Mrs ⚠Mi6-0613-J
40◎DeLeonard J real est ⚠Mi6-1970
49◎Couch Richard R
50◎Hauck John H ⚠Mi6-1399-M
53◎Shand H E
54◎Gordon S H ⚠Mi6-0786
57◎Meisiek Henry W
58◎Muller Paul R ⚠Mi6-1265-R
60◎Flucht Harold ⚠Mi6-1265-W
62◎Droege J G ⚠Mi6-1063-M
65◎Keer Anna M ⚠Mi6-1863-J
69◎Marinacio J S ⚠Mi6-1449-M
70◎Pritchard John H ⚠Mi6-1992-W
77◎Timpson Willard Q ⚠Mi6-4399-R
81◎Southard Kenneth S ⚠Mi6-4054
82◎Maxwell William D ⚠Mi6-4275-M
85◎Merkel William D ⚠Mi6-0319-W
86◎Neigel Franklin E ⚠Mi6-2151-W
89◎Volz Herman L ⚠Mi6-4399-J
90◎Marchell Henry J ⚠Mi6-0188-W
94◎Wendlindt Alfred P ⚠Mi6-0325
97◎Headley Louis ⚠Mi6-1974-M
98◎Bailey H O ⚠Mi6-2151-J
101◎Platt Joseph H ⚠Mi6-0188-J
102◎Graef Frank A ⚠Mi6-1545-J
105◎Pirker Gebhard ⚠Mi6-6915
106◎Wendland Ernest W ⚠Mi6-1545-R
110◎Henderson Melvin G ⚠Mi6-1399-J
114◎Staeger H E mason ⚠Mi6-1974-J
117◎Brinkerhoff James ⚠Mi6-1351
118◎Baldwin Walter W ⚠Mi6-1545-W
121◎Smith Frank ⚠Mi6-1992-J
122◎Heins Ebba J Mrs ⚠Mi6-1449-J
125◎Huntoon Sidney R ⚠Mi6-1545-J
126◎Tejgenhof Charles ⚠Mi6-4186
129◎Conlon Thomas F ⚠Mi6-4375-M
130◎Plain Errol W ⚠Mi6-4076-W
133◎Parsell George E ⚠Mi6-4375-J
134◎Morris Wilbur H ⚠Mi6-4125-R
137◎Huttenbach Louis E
138◎Meslar Alfred J
141 Vacant
142◎Wilson Vernon S ⚠Mi6-4125-M

HILLSIDE AV fr NW of Irwin SE and E to State Highway (Incorrectly numbered)
— Weston George H ⚠Mi6-1192-J
— Ostberg Karl J R ⚠Mi6-1507-J
— Irwin st begins
— Wentz av begins
— Mountain av crosses
244◎Borter John
41◎Stevens J V ⚠Mi6-1173-J
210◎Ziegler Felix ⚠Mi6-0862-M
67 Kovacs Stevens Mi6-0862-R
197◎Schatz Albert F ⚠Mi6-4276
163◎Colarusso Joseph M ⚠Mi6-4209-J
225◎Anderson Andrew S
— S Springfield crosses
—◎Seitz Horace M ⚠Mi6-0286-R
—◎Peemuller Emil ⚠Mi6-0286-W
—◎Nulph Harry B ⚠Mi6-1865
56 Wiederspahn William F ⚠Mi6-0286-J
—◎Prince Paul F Jr ⚠Mi6-0261
—◎Weis William A far
30◎Grampp W E ⚠Mi6-0304-W
67◎Guinan Michael
21◎Wyckoff John W Jr ⚠Mi6-1785-R
◎Applegate R S ⚠Mi6-1785-W

Hillside Av—continued
◎Mataro James ♁Mi6-1689-R
—◎Spang Joseph

IRWIN fr Hillside av S to Seymour av
— **Kipling av ends**
— **Mapes av crosses**
— **Remer av ends**
— **Edgewood av crosses**
— **Madison ter ends**
— **Jefferson ter crosses**
— **Adams ter ends**

JEFFERSON TER fr Wentz av W bey Irwin
— **Irwin st crosses**

KEELER fr 315 Morris av SW to 34 Brook
16◎Wilson Florence A Mrs ♁Mi6-2058-J
19◎Morkish A O ♁Mi6-4164
20◎Cawley J M ♁Mi6-1185-M
21◎Ern E R Mrs ♁Mi6-1337-W
24◎Geib Roy H ♁Mi6-1562-W
27◎Regi Alexander L ♁Mi6-2125-W
28◎Higgins Martin H ♁Mi6-1562-M
29◎Coan Joseph ♁Mi6-0557-R
32◎Schramm Arthur R
34◎Basini Raymond R ♁Mi6-1076
35◎Doerries Erwin S ♁Mi6-0130
40◎Smith Charles A ♁Mi6-1337-J
42◎Conley Edward A
Flahault Carl
47 Christensen G C ♁Mi6-0578
48◎Schenk E G ♁Mi6-1353-W
49◎Starrett John H
52◎Chisholm H L carp ♁Mi6-0696-M
53◎Hagenbush Robert
54◎Brandell Arthur ♁Mi6-1052
60◎Dowd James T ♁Mi6-0696-J
61◎Kent Edward T ♁Mi6-1996-J
63◎Kretz Jacob ♁Mi6-2129-M
65 Vacant
66◎Anderson Terry ♁Mi6-1185-R

KEW DR fr Mountain av NW
— Vacant
— Vacant
— Vacant

KIPLING AV fr Mountain av W to Irwin
— **Wentz av crosses**

KOTZEN fr S Springfield av NW to Arthur

LEWIS DR fr 500 Morris av NE to 25 av NE to 25 Tower dr
7◎Munn Albert C ♁Mi6-1805
11◎Hoehm William ♁Mi6-0211
14◎Hampton Charles ♁Mi6-2130-J
17◎Holzwarth Charles H ♁Mi6-4337
18◎Muller Charles ♁Mi6-1817-W
21◎Jennings John J Jr ♁Mi6-1697
22◎Foley Francis B ♁Mi6-1817-M
25◎Kelly John A ♁Mi6-1308-W
26◎Lufkin H D Mrs
27◎Heerwagen H F ♁Mi6-0347-M
30◎O'Neill Albert J ♁Mi6-1876
34◎Oors Sigurd ♁Mi6-1522-W
35◎Totten Vernon L ♁Mi6-0490

LINDEN AV fr 185 Morris av S and SE to Meiser
25◎Stiles M W Mrs ♁Mi6-0244-W
26◎Stemmle Clara Mrs ♁Mi6-0834-W
Stemmle B C nurse
33◎Hall Walter R ♁Mi6-4371-J
65 Vacant
67 Wabeno av ends
69 Stiles Theodore R ♁Mi6-1956-J
72 Teuscher H W
73◎Pringle Mark A ♁Mi6-1327-J
76◎Hummel Henry W ♁Mi6-0825
77◎Tart Thomas ♁Mi6-0251
80◎Freedman Isaac ♁Mi6-0971-R
81◎Betz Clifford W ♁Mi6-0408-W
84◎Hall John L ♁Mi6-2127-M
85◎Sommer F W ♁Mi6-1217-M
88◎Smith Elmer T ♁Mi6-0136
89◎Wolff Victor H ♁Mi6-4262-M
92◎Feller John ♁Mi6-4262-J
93◎Bowles George I Jr ♁Mi6-0938-J
96◎Gebauer William ♁Mi6-0018-W
97◎Ulisnik Arthur J ♁Mi6-0938-M
100◎Kimmerle W W
101◎Lorenz Eugene ♁Mi6-1819-J
104◎Wyckoff C W ♁Mi6-4217-M
105◎Michaelson John R
108◎Kreutel Eugene ♁Mi6-4217-W
112◎Schaefer W C ♁Mi6-0522-R
113◎Francis Chester E ♁Mi6-2086-M
116◎Dussler M Robert ♁Mi6-0522-J
120◎Cyre Felix J
121 Owaissa av crosses
136◎McDonough J C ♁Mi6-2036
139◎Poetsche C L ♁Mi6-1435-J
142◎Schroeder Rudolph C ♁Mi6-1082
143◎Williams Leslie ♁Mi6-0054
146◎Abram Roy ♁Mi6-1386-J
147◎Pierson Raymond G ♁Mi6-0960-J
150◎Hilfman Normand ♁Mi6-0043-R
151◎Krahenbuhl T C ♁Mi6-1983
154◎Lurz Louis J ♁Mi6-0622-J
155◎Dobey Walter ♁Mi6-0020-M
158◎Hack Frederick ♁Mi6-1994-M
162◎Goodrich Bertram B ♁Mi6-0622-M
163◎Wilson John M ♁Mi6-4241-M
166◎Steiner Ernest ♁Mi6-0020-J
170◎Burtt Harry G ♁Mi6-2165-J
171◎Silance R Edgar ♁Mi6-0583-J
174◎Turk George M
178◎Liffers W H ♁Mi6-0896
182◎Ackerman Arthur C ♁Mi6-0340
186◎Decker John L ♁Mi6-1257-W
190◎Masonis Charles
194◎Suiesbach Herman Jr ♁Mi6-1908-W

Linden Av—continued
198◎Shea J D ♁Mi6-0020-W
202◎Steppe F J ♁Mi6-4241-J

LITCHFIELD PL fr 32 Fieldstone dr

LYONS PL fr 84 Salter SW to 182 Tooker av
4◎Orr James F ♁Mi6-0887
11◎Edsall Harold C ♁Mi6-0377-M
15◎Holtz Ernest F ♁Mi6-0377-R
25◎Layng Wilbert W ♁Mi6-1750
33◎Saxon Robert C
— Vacant
— Vacant
— Vacant
— Stiles Leroy E ♁Mi6-4362
97◎Appleby H H ♁Mi6-2005
105◎Palmer C L Mrs ♁Mi6-0841
110◎Schramm Albert A ♁Mi6-1784
113◎Selander Harry W ♁Mi6-0955-M
116◎McDonough G C

MADISON TER fr Wentz av W to Irwin

MAIN fr 212 Morris av NE to Millburn line
9 Fidler Cleaners & Dyers ♁Mi6-0336
18◎Bannister C D ♁Mi6-1364-J
20 Ball M E Mrs
Gennrich A Gustav
24◎Brady M M plumber ♁Mi6-1364-M
30 Free Public Library ♁Mi6-4264
32 Academy Green begins
34 Methodist Church
41 Evans Bruce W Rev ♁Mi6-4194
46 Hewitt Clifford A Rev ♁Mi6-1659-R
52◎Russillo Thomas
54 Boettcher L R
Boettcher T R
58◎Forgino Joseph ♁Mi6-0525-M
62◎Caggiano Felice
Caggiano R A ♁Mi6-0772-W
Caggiano Samuel S ♁Mi6-0525-J
78◎Pierson Frederick ♁Mi6-1751-W
81 Presbyterian Cemetery
98◎Appolito P ice ♁Mi6-1271
100 Tompkins la begins
101 Woodruff J Clifford ♁Mi6-1527
102◎Ruggiero Donato ♁Mi6-0226-R

MAPES AV fr Mountain av W bey Irwin (Incorrectly numbered)
4◎Hofmann Herman F ♁Mi6-0207-M
10 Oels Richard H ♁Mi6-4099-M
14◎Lapp William C
15◎Van Riper Alfred ♁Mi6-4002-J
12◎Palmer James M ♁Mi6-4002-W
14◎Heimbuch J W ♁Mi6-0024-J
16◎Meyer Walter E ♁Mi6-0701-J
29◎Campbell George J ♁Mi6-0865-M
35◎Wang Frederick T ♁Mi6-1429-R
40◎Sommerer Harvey P ♁Mi6-4226-M
41◎Scheibel Paul G
43◎Pettinicchio Michael A ♁Mi6-4326-R
46◎Tait Thomas ♁Mi6-0980-M
52◎Toll Jacob ♁Mi6-4226-W
56◎Oels Edward H ♁Mi6-4214-R
60 Wentz av crosses
— Irwin st crosses

MAPLE AV fr 114 Morris av N to 72[illegible] Springfield av
11 Horster Wilma E ♁Mi6-1708-J
14◎Barr James S ♁Mi6-4106-R
19◎Heard Benjamin F
20◎Lang George J ♁Mi6-1152-W
27◎Marsh Reuben H ♁Mi6-4188
31◎Maguire Clarence W ♁Mi6-0189-R
33◎Quinton Herbert W ♁Mi6-1179
Quinton Herbert W Jr
36◎Anderson A B ♁Mi6-0070
37 Percival William E ♁Mi6-1388-M
44◎Tappin Delmar A ♁Mi6-1388-R
46 Roether William ♁Mi6-2161
60 Boyd Stewart
— Columbia Lumber & Millwork Co ♁Mi6-1242
66 Talit Mfg Co screw machine products ♁Mi6-0508

MARCY AV fr 430 Morris av NE to 70 Severna av
2◎Kuvin H A ♁Mi6-4112
11◎Kime Verdon L ♁Mi6-0532-M
15◎Swisher Ernest F ♁Mi6-1255-R
18◎Muhsgnug Harry H ♁Mi6-0589
19◎Harmon C Mrs ♁Mi6-0194-M
22◎Shields Gordon S ♁Mi6-1215-M
23◎McAuliffe William J ♁Mi6-0255-W
28◎Beck Edward H ♁Mi6-0367
31◎Palmer Olof E ♁Mi6-2108
32◎Flamme Harold F ♁Mi6-0532-R
36◎McLean Edmund S ♁Mi6-2168
40◎Sautter Harry ♁Mi6-0176-R
Sautter J E artist ♁Mi6-0176-R

MARION AV fr 30 Morris av NE bey Perry pl
13◎O'Neill Percy A ♁Mi6-0518
16◎Phillips George H ♁Mi6-2076-M
19◎Marek Otto J ♁Mi6-0408-[illegible]
20◎Currey Richard F ♁Mi6-1284
23◎Hahn Walter W ♁Mi6-2076-R
26◎Volk Ernest W ♁Mi6-1133-M
27◎Grimm George J ♁Mi6-0604-[illegible]
30◎Johnson George W ♁Mi6-1445-[illegible]
34◎Hamryka Joseph K ♁Mi6-0604-M
38◎Scott Samuel L ♁Mi6-1260-W

Marion Av—continued
41 Perry pl begins
42◎Worthington J E Jr ♁Mi6-1022
46 Tharp E G Mrs nurse ♁Mi6-0043-W
◎Tharp Julian N ♁Mi6-0043-W
50◎Jaeckel Edward ♁Mi6-1260-J
52◎Schoch Herbert C ♁Un2-2219-M
53◎Mueller Joseph ♁Mi6-0631-J
54◎Christiano Peter
56◎Winchurch Walter ♁Mi6-0043-J
58◎Palzer Karl R ♁Un2-0472
60◎Gashlin W F ♁Mi6-1431-J
62 Rochelle Eugene W ♁Mi6-1431-M
64◎Ronkovitz Frank F ♁Mi6-4107-M

MAY fr Evergreen av SW

MECKES fr 624 Springfield av NW
3◎Nelson William ♁Mi6-0037
Venwright Albert ♁Mi6-4161-M
7◎Anthony Clement A ♁Mi6-1048
Brown W Mrs ♁Mi6-2104
9◎Collins Jacob C ♁Mi6-2169-W
13◎Robinson William
33◎McCawthan Pauline Mrs
35 Masi Vincent P ♁Mi6-1760-W
42◎Walker Ralph F ♁Mi6-0287-W
50◎Parker Alfred Jr
52 Sargeant C O
59◎Street Thomas E ♁Mi6-0509-M
63◎Franklin David ♁Mi6-1716
73 Tarver Ira M ♁Mi6-0986
79◎Buffalo M Mrs ♁Mi6-0287-R
93◎Roane James A ♁Mi6-1869-R
85 Watkins R A Jr ♁Mi6-1225

MEISEL AV fr 151 Morris av S then SW to S Springfield av
21◎Scherzer Harold P ♁Mi6-1152-R
24◎Flemer Albert B ♁Un2-1178-M
25◎Radice Michael F Jr ♁Mi6-0649-W
26 Vacant
27◎Barr H Mrs ♁Mi6-0944
28 Vacant
37◎Haselmann John ♁Mi6-1708-W
45◎Sheehan Timothy J ♁Mi6-0859-J
54 Cole's Service Station ♁Mi6-0430
57◎Granelli John A ♁Mi6-4029-W
61◎Krey Herbert J ♁Mi6-4029-R
62 Wabeno av begins
64◎Hayes George A ♁Mi6-0189-M
65◎Lyons Donald ♁Mi6-0649-J
66◎Kearns Robert M ♁Mi6-0189-W
69 Kelsey Everett A ♁Mi6-1607-M
70◎Hoffman Howard H ♁Mi6-1152-M
72 Telfer James A ♁Mi6-1096
73◎Peirsol John W ♁Mi6-4029-J
77◎Hoffman Frank R ♁Mi6-0599-R
81◎Hamilton Robert W ♁Mi6-0960-W
85◎Speicher Warren
89◎Schriewer Arthur W ♁Mi6-0960-M
90◎McMechan William G ♁Mi6-1381-M
92◎Hodapp Leonard ♁Mi6-2165-M
93◎Huff Charles H ♁Mi6-1120
95 Fields Frank G
96◎Schweitzer J A ♁Mi6-1159-W
97◎Eschenbacher Herman ♁Mi6-0656
98◎Krenke Jacob O ♁Mi6-0850
101◎Siebert Henry J ♁Mi6-0316
106◎Fischer Hans
112◎Zimmer Clifford W ♁Mi6-1636
113 Cain st ends
114◎Lewis Roy P ♁Mi6-0566-M
117♁Chalmers James H ♁Mi6-1881-M
120 Owaissa av begins
121◎Brown E B Mrs ♁Mi6-0263-J
125◎Flood J J ♁Mi6-4060-W
129◎Ozwath Daniel R ♁Mi6-1381-J
130◎Meisel E L builder ♁Mi6-1479
132 Widmer A Dean ♁Mi6-0820-M
133 Vacant
134◎Richards Carlyle H ♁Mi-6-0524
136◎Jakobsen J N Jr ♁Mi6-0119
137◎Holler F W ♁Mi6-0820-J
141◎Adams Graham R ♁Mi6-1381-W
145◎Tobey Warren G ♁Mi6-1381-R
148◎Roe D C ♁Mi6-4060-J
149◎McKenna Thomas ♁Mi6-4180-R
152◎Hattersley A F ♁Mi6-0436
153◎Dickerson Robert
158◎Altiere Ralph ♁Mi6-4060-R
160 Vacant
177◎Carr David
181◎Gleim George W ♁Mi6-4180-J
182◎Flemer Carl H ♁Mi6-0566-J
— Linden av ends
— Riverside dr begins
— Rahway Valley RR crosses
185◎Braun Ernest ♁Mi6-4180-M
437 Milltown rd crosses
439 Vacant
440◎Boehm Eugene G ♁Mi6-1251-R
441◎deFreytag Leonard ♁Mi6-1251-W
445◎Williams H Mrs ♁Mi6-1251-J
447◎Monroe Harry E ♁Mi6-0679-M
450◎Andrews Lee L ♁Mi6-0731
454◎Smith Howard S ♁Mi6-1300
455◎Leonard Edward G ♁Mi6-0126-R
457◎Polizzotto J T ♁Mi6-2169-R
458◎Zolto Stanley Jr ♁Mi6-4169
462◎Kisch Edward E
465◎Kupper Louis J ♁Mi6-0509-J
466◎Dillon Walter M ♁Mi6-0793-M
472◎Fox A M nurse
474◎Wilson Emmett ♁Mi6-0793-J
475◎Portnow Samuel Z Mi6-1253-M
478 Vacant
481 Freudenberger Henry
485◎Duym William ♁Mi6-4293-J
486 Vacant

Meisel Av—continued
531◎Miller Louis R ♁Mi6-1466
539 Mandarin Kennels ♁Mi6-1466

MIDVALE fr North View ter W
— **Fieldstone dr ends**

MILLBURN AV fr 582 Morris av NE to Millburn line
— Redman's Friendly Service gasoline ♁Mi6-2136
2 Maddalena P conf
8 Rillo Augustine S ♁Mi6-4289
Vacant
20◎Ocone M contr ♁Mi6-1334
26◎Catapano Joseph F ♁Mi6-4390
◎Spencer Albert ♁Mi6-4009-M
30◎Colandrea B mason ♁Mi6-0440-J
52 Williams Carl
Thomas C F
62◎Layton Walter
—◎Anderson J F florist ♁SH7-3473

MILLTOWN RD fr S Springfield av SE to Union line
141 Hocking Frank E ♁Mi6-0166-J
148◎Haubold Hans P ♁Mi6-4071-W
158◎Tot Frank C ♁Mi6-0821
162◎Kenny Joseph ♁Mi6-0208-M
166◎Hutloff E W ♁Mi6-2090
172◎Thompson B F ♁Mi6-0304-J
176◎Humphrey Ward ♁Mi6-0026-J
180◎Weigang John J ♁Mi6-0679-R
184◎Ewen F Neil ♁Mi6-1332
187 Gutman William H
♁Mi6-4071-M
188◎Ledig Carl F ♁Mi6-0647-M
192◎Carney Vincent J ♁Un2-4913-W
199 Meisel av crosses
216◎Miller C E
220 Kupper John C ♁Mi6-0065-J
224◎Drolshagen H H
228◎Acrivos Stephen C ♁Mi6-4115
232◎Clark Edward ♁Mi6-0065-W
236◎Haug Curt V ♁Mi6-4215
240◎O'Boyle H G ♁Un2-6792
244◎Kupper Frederick
248◎Cardinal Edward A ♁Mi6-4014
256◎Cardinal Frank E
260 Vacant
272◎Cardinal E J poultry ♁Mi6-4014
320 Cooke John D Jr
— Rapp H C Mrs
— Vacant
— Selover Lewis H ♁Mi6-0126-M
—◎Smith Arthur H ♁Mi6-1560
417◎Cottler Isaac ♁Mi6-0828-M
418◎Smith Carrie E

MOLTER AV fr 450 Morris av NE to 30 Severna av
14◎Jung Erich W ♁Mi6-1635-W
19◎Leonard Malcolm W
♁Mi6-0364-W
20◎Duguid James M ♁Mi6-1069
21◎Clark Thomas H ♁Mi6-0322-J
24◎Compton Fred W ♁Mi6-0682-J
27◎McMullen Henry C ♁Mi6-0650
28◎Collins John B ♁Mi6-1229-M
32◎Smith Lester ♁Mi6-1229-R

MORRIS AV fr Union line NW to Summit line
— Vacant
13 Washington av begins
18 Koonz Murray W ♁Mi6-1404
19 Franzese Frank R ♁Mi6-0961-R
Gessner Egon F
Harms Bros bev ♁Mi6-1157
MacFarlane Harry A
Pennoyer Herbert V
23 Harms Bros grocers ♁Mi6-4213
25◎Meyer Hans E ♁Mi6-0158
30 Marion av begins
32 Finnerty Peter F ♁Mi6-0244-R
33 Battle Hill av begins
34◎Metz Richard G ♁Mi6-1885-J
37◎Daniel J H ♁Uu2-1178-R
38◎Burdett Harold S ♁Mi6-4107-R
Morgan Samuel P Jr
♁Mi6-4107-W
Wattonowski Henry J
♁Mi6-1885-W
39 Vacant
40 Moot E S gasoline
52 Warner av begins
55◎Kohlbracher M E
63◎Mayer John L ♁Mi6-1386-M
65 Colonial ter begins
66 Coyle D A Rev ♁Mi6-0827
St James Rectory ♁Mi6-9827
69◎Gunn John E ♁Mi6-0834-R
74 Alvin ter begins
71◎Thomas Russell
81 Vacant
91◎Patten Helen Mrs ♁Mi6-1456-W
95◎Kaye Edward P ♁Mi6-1446
99◎Colonial Rest sanitarium
♁Mi6-1614
102◎Heard William N ♁Mi6-0466
103 S Maple av begins
108 Braun Fred L ♁Un2-1498
Morton George W ♁Mi6-0159-J
111 Donnington J J ♁Mi6-1614
114 Maple av begins
115◎Scott H trucking ♁Mi6-0890
120◎deCresanzo Richard
♁Mi6-1444
Cannon Ball Inn rest ♁Mi6-1444
126 Cannon Ball House Antique
Shop The ♁Mi6-0581-R
DePue Arthur H ♁Mi6-0599-J
◎Silke Joseph ♁Mi6-0581-R
133 Allen Leslie M ♁Mi6-0599
Stewart Russell B ♁Mi6-0599-W
145◎Amoco Service Center
150 Farber Keevic Lumber Co
♁Mi6-4242
151 Meisel av begins
155 Morris Av Motor Car Co Inc
♁Mi6-4210
160 Springfield av begins

Morris Av—continued
161 Marge Sweet Shoppe conf ⚠Mi6-1878
Residence Construction Co Inc ⚠Mi6-0458
166 Clark H F Rev ⚠Mi6-1074
174 Johnson Lawrence W ⚠Mi6-4262-W
◎Marshall Robert W ⚠Mi6-4250
177 St James R C Church
178◎Lennox A H civil eng ⚠Mi6-0030
180 Black's la begins
184◎Leber Hazel D ⚠Mi6-1624-R
185 Linden av begins
193◎Morris W B MD ⚠Mi6-0107
194 Ricketts S V Mrs
◎Haggett J P ⚠Mi6-1498-R
202◎Douglas Thomas R ⚠Mi6-1660
202 Vacant
204r Searles Harold G
206 McCall G A real est ⚠Mi6-4170
Springfield Sun The ⚠Mi6-1276
Vacant
210 First Presby Church
211r Racioppi Anthony ⚠Mi6-1133-J
212 Main st begins
224◎Jimmie's Esso Service
226 Ambrose J V ⚠Mi6-1050
Debeau Daniel
228 Walnut ct begins
230 Bechtle Annie L Mrs
Coburn Theodore Mrs ⚠Mi6-0636-R
Jersey Pork Store meat ⚠Mi6-1926
DePalma J barber
— First National Bank of Springfield The ⚠Mi6-1442
231½ Flemer av begins
232 D'Andrea M B
232 Trela Walter S
Wasserlauf & Rein clothing mfrs ⚠Mi6-2067
234 Bjorsted Arthur H
Granelli J A conf ⚠Mi6-1146
Heiser Raymond H
236 Cull Philip H ⚠Mi6-1751-J
Taft Stores Inc cleaners
237 Dillon Meta I
Smith Harry O
Pedinoff P R dentist ⚠Mi6-1130
238 Karlin Paul ⚠Mi6-2099
◎Lichtenstein M druggist ⚠Mi6-0284
Beacon Hill Co printers ⚠Mi6-1256
240 Kravis Herman ⚠Mi6-0536
Mulback Clifford S
Noel Record Shop ⚠Mi6-0265
Pannes M Mrs dry goods
241 Snow Alice Mrs ⚠Mi6-1277-J
Woodruff Charles A ⚠Mi6-1013
Geljack Brothers jewelers ⚠Mi6-1710
242◎Brettler S dry goods ⚠Mi6-4108
243 Curtis Vaughn G ⚠Mi6-1364-W
Doyle William J
Louis Hairdressers ⚠Mi6-4392
245 Springfield Battery & Electric Store ⚠Mi6-1053
245a Colantone J shoes
246◎Schaffer Julius ⚠Mi6-1922
Schaffer's Food Store ⚠Mi6-1922
246 Milton's Liquor Store ⚠Mi6-1621
247 Castronuovo Domenic
◎Colantone John ⚠Mi6-1583
Melchior H J conf ⚠Mi6-1474
248 Boughner H variety store ⚠Mi6-0733
250 Pasch H W tavern ⚠Mi6-1942
251 Springfield Service Station ⚠Mi6-1786
254 Karlins Paint & Wallpaper ⚠Mi6-2099
256 Springfield Fish & Produce Market ⚠Mi6-2183
257 Center st begins
258 DiGiovanna J barber
260 Dengler H P MD ⚠Mi6-0019
Dunster George A ⚠Mi6-0019
262 Great A & P Tea Co The grocers
265 American Stores Co The grocers ⚠Mi6-2172
Hall H M
Mulhauser H dentist ⚠Mi6-1767
Sausville Camille Mrs ⚠Mi6-0770-R
266 Springfield Juvenile Center toys ⚠Mi6-4297
Llull G J MD ⚠Mi6-1363
268◎Castronuovo Irene Mrs
Casternovia M A Mrs
Springfield Radio & Record Shop ⚠Mi6-0805
Sivan Studio The photographers ⚠Mi6-0047
269 Springfield Hardware & Paint Co ⚠Mi6-0877
270 Braun E baker ⚠Mi6-0840
271 Post Office ⚠Mi6-1138
272 Springfield Meat Market Inc ⚠Mi6-0431
273 Arey George E ⚠Mi6-0770-J
Buthus Edward C ⚠Mi6-0770-M
Spring Pharmacy ⚠Mi6-2079
Corcoran J F ⚠Mi6-0909-M
274 Foy Mary ⚠Mi6-0529
Mary's Beauty Shoppe ⚠Mi6-0529
275 Nielsen H I ⚠Mi6-0641
Springfield Electric Co elec contrs ⚠Mi6-0641
276 Springfield Wine & Liquor Store ⚠Mi6-0536
277 Day Howard H ⚠Mi6-1913
Conley E A ins ⚠Mi6-0969
Sherry Richard F ⚠Mi6-0809-R
278 Jersey Auto Stores ⚠Mi6-4208
279 Goldman G E conf ⚠Mi6-0673
Schmidt S B ⚠Mi6-1651-J
Barton G H

Morris Av—continued
281 Mountain av begins
282 Gibson M A Mrs rest ♁Mi6-1515
289 Walsh Frederick W
291 Thompson W J Jr ♁Mi6-0497
294◎Bunnell R T ♁Mi6-0744
295◎Thompson W J ♁Mi6-0439
297◎Vogel N F MD ♁Mi6-4179
301◎Beckmann H H ♁Mi6-4176
Henry's Delicatessen ♁Mi6-4176
302◎Sippell M E Mrs ♁Mi6-1651-M
310 Allen Richard H ♁Mi6-1185-J
Barnes M Louise
311 Springfield Garage ♁Mi6-1467
315 Keeler st begins
317◎Struble Dale B ♁Mi6-1147-M
323◎Searles Harold D ♁Mi6-1210-W
324 Morrison rd begins
326 Gitler W R gasoline
327 Bell A L ♁Mi6-0377-J
333◎Sickley Elmer ♁Mi6-0438-M
339 Salter st begins
342◎Banner Elsie M Mrs ♁Mi6-0534
345◎Frost Gregg L ♁Mi6-0583
346◎Kaufmann F C ♁Mi6-0691
347◎Ferrara J cabinetmkr ♁Mi6-1557-J
352 Mendelson J antiques ♁Mi6-4121
Murphy E F tree surgery ♁Mi6-1643
357 Townley Edward C ♁Mi6-1557-M
361◎Neumann Annie Mrs ♁Mi6-1557-W
364◎Catullo Domenick ♁Mi6-2029-J
365 Bohl Frederick R ♁Mi6-1557-R
369◎Schneider Harry
372◎DeBerjeois Otto
374 Tucsnak Joseph
376 Perrelli L T Mrs conf
379◎Burns Stewart O ♁Mi6-0110
382 Vacant
384 Frank's Atlantic Service ♁Mi6-0162
385◎Perrelli F V ♁Mi6-0311-J
387 Ziegenfuss P E ♁Mi6-1763-J
392 Prospect pl begins
397 English W J ♁Mi6-1825-M
Berstler A H ♁Mi6-1424-W
399 Egler G J ♁Mi6-0394
Preuss Frederick ♁Mi6-0131-W
401 Rigby Lee S Inc hdw ♁Mi6-0900
405 Proffitt av begins
407 Vacant store
417 Vacant
419 Vacant
420 Kuvin H A lwyr ♁Mi6-0563
426 Morrison rd ends
430 Marcy av begins
436◎Palardy W E doors ♁Mi6-2075
438◎Soos L W ♁Mi6-1255-M
442◎Churchill Anna E
446◎Swanson John S ♁Mi6-0642
450 Molter av begins
468◎Sala L R Mrs ♁Mi6-0565-M
481 Short Hills av crosses
490◎Grate Joseph M ♁Mi6-1403-J
493◎Meeker C B ♁Mi6-0535-R
Thrum Herbert J ♁Mi6-1403-M
494◎Lubenau E W antiques ♁Mi6-0441
499◎Briggs Phoebe M ♁Mi6-0113-M
500 Lewis dr begins
527◎Cavallaro Guido ♁Mi6-1698
551 Baltusrol av crosses
570◎Everett George R ♁Mi6-4009
Ideal Gardens florists
582 Millburn av begins
585 Buick Motors Inc autos ♁Mi6-2188
591 Springfield Diner ♁Mi6-0769
592 White Diamond System Inc rest ♁Mi6-2052
597 Love Harold J ♁Mi6-1245-J
Schmidlin W A tavern ♁Mi6-1623
599½ Baltusrol Way begins
609 Brookside Body Works auto reprs ♁Mi6-1118
Brookside Garage
611◎Loeffler G C ♁Mi6-0440-M
612 Morris tpk begins
— Napolitano F gasoline ♁Mi6-2121
613 Vacant store
615 Vacant store
617 Copper Kettle The antiques
619 Fitzgerald Frank J ♁Mi6-1798-J
622 Mickey's Service Center ♁Mi6-4136
623◎Vennedey Carl ♁Mi6-0128
624 Dempsey Terry ♁Mi6-2043
Dempsey's Terry Bar & Grill ♁Mi6-2043
631◎Donnell Samuel ♁Mi6-1070
635 Crescent rd begins
656◎Jacobs Edgar ♁Mi6-0113
664◎Muench L A ♁Mi6 4245-J
668◎Briggs George M ♁Mi6-0512-J
670◎Briggs Robert M ♁Mi6-0629-J
673◎Christensen Thomas P & Son florists ♁Mi6-0510
676◎Goulden J L ♁Mi6-4090-M
679 Fuel Sales Co coal ♁Mi6-0880
680◎Hatten Eulia D Mrs ♁Mi6-1184
684 Vacant
700◎Scarinzi Anthony J ♁Mi6-0795-R
713 Dickson David ♁Mi6-0222
Marmon's Flowers ♁Mi6-0222
713r Searles Charles

MORRIS TPK fr 612 Morris av NW to Summit line (Incorrectly numbered)
— Morris and Essex Rollerdrome skating rink ♁Mi6-0195
— Vacant
649◎Shelton W H ♁Mi6-0141-W
661◎Barnett R S ♁Mi6-0513
685◎Hermann Otto ♁Mi6-0141-M

Morris Tpk—continued
642 Doggett-Pfeil Co nurserymen ♁Mi6-1656
651 Vacant
659◎Klopp C W ♁Mi6-1913
673 Orr Charles B

MORRISON RD fr 324 Morris av NW to 426 do
—off Commonwealth Water Co pumping station
1 Dreher B Arnold ♁Mi6-1965
22 Berry Harry
Winowski Frank
28 O'Mara John P
32 Scriba Herman ♁Mi6-1185-W
34◎Morrison J Edgar ♁Mi6-1633
70 Carton John D ♁Mi6-4144-J
Carton Travel Agency ♁Mi6-4144-J
85 Prospect pl crosses
96 Benkert Richard C ♁Mi6-4267-J
◎Bonnett Edwin P ♁Mi6-4267-M
98◎DeBerjeosis J Mrs
Sloan Russell K ♁Mi6-1681-R
102 O'Neill Franklin J ♁Mi6-0131-J
Bataille Emile G ♁Mi6-0131-M

MOUNTAIN AV fr 281 Morris av SW to Westfield line (Incorrectly numbered)
4 Mountain Avenue Garage ♁Mi6-0181
8 McClement Wilbert ♁Mi6-1958
11 Biles W taxis ♁Mi6-0129
Stalberg John V
12 England William F
◎Scarillo A J Mrs
16 Temple Robert J ♁Mi6-0454
18◎Mittnacht Eugene ♁Mi6-0909-J
19 Corrente Joseph
22◎Catapano Michael ♁Mi6-1998
23◎D'Andrea John ♁Mi6-1524-R
25 Vacant store
27 Huntington C W Mrs ♁Mi6-1744
Parkinson P A ♁Mi6-1313
27r Wolk Samuel
30◎Bednarick A ♁Mi6-4013
Bednarik Victor ♁Mi6-1524-W
33◎Winterberger Gottfried F
36 James Caldwell School No 1 ♁Mi6-1025
37◎Pepe Joseph ♁Mi6-4110-W
46 Reddington James E ♁Mi6-1524-M
48◎Kammerer O A
49◎Wentz George W ♁Mi6-1524-J
51 Barr John C
Drumm James D ♁Mi6-0577-M
Pinkava V C
Smith Charles R ♁Mi6-0846-J
53◎Mesker Ormond W ♁Mi6-2005-J
57◎Pinkava Charles ♁Mi6-2005-W
59◎Conley James H ♁Mi6-0530
60◎Karpovich Frank
64◎Reeve Chester A ♁Mi6-0591
65 Trivett av North ends
68 Nielsen Ove C ♁Mi6-1385
Johnson Ann Mrs ♁Mi6-1528-J
Schneider Maxmillian ♁Mi6-1528-W
Stevens R B
71 Hose and Ladder No 1 ♁Mi6-0144
Volunteer Fire Dept Co No 1 ♁Mi6-0144
— Municipal Building
— Assessors Office
— American Red Cross ♁Mi6-4330
— Collector of Taxes ♁Mi6-2174
— Fire Department ♁Mi6-0144
— Police Department ♁Mi6-0400
— Town Clerk's Office ♁Mi6-4177
74 Bjorstad Arthur A
◎Smith Ned L carp ♁Mi6-4110-J
75 Trivett av South ends
76 Brook st begins
87◎Parsell I F Mrs ♁Mi6-1061
90◎Ruby Charles H ♁Mi6-0633
91◎Sisco George W
93◎Siebert Gustave J ♁Mi6-0846-M
95 Selander C H ♁Mi6-0846-R
96 Rose av begins
137 Flemer av ends
140◎Anderson H C plumber ♁Mi6-1896
142 Watkins Willard D
152◎Huber Ludwig K
154◎Dobushak Basil P ♁Mi6-0371
158 Vacant
165◎Dawson J G oil burners ♁Mi6-1726
166 Girling W S
169◎Sherman Harry ♁Mi6-4174-J
173 Gearl J H ♁Mi6-1777
174◎Merritt J A gasoline ♁Mi6-1705
175 Clinton av begins
179 Stahl M F Mrs gasoline ♁Mi6-0753
180 Tooker av begins
192 Union County Coal & Lumber Co ♁Mi6-0116
195 Rahway Valley Railroad freight station
201 Rahway Valley RR crosses
—◎Mende H A ♁Mi6-1118
211 Best Richard Pencil Co mfrs ♁Mi6-2040
207 Waverly av begins
— Mende's Florist ♁Mi6-1118
223 Oakland av begins
— S Springfield av begins
— Henshaw av begins
233 Vacant
262◎Jakobsen J F ♁Mi6-1911
270 Jakobsen J N florist ♁Mi6-0404
271◎Wolf John E ♁Mi6-1265-M
273 Sturm Otto
289◎Melni Leonard tchr music ♁Mi6-0196-R

Mountain Av—continued
291◎Wagner F G painter ♁Mi6-2151-M
306◎Colatruglio Frank ♁Mi6-4076-J
— **Shunpike rd crosses**
300◎Boiles H Hutchinson ♁Mi6-1145
Baltusrol Kennels ♁Mi6-1145
339◎Baker C L far ♁Mi6-0843
339r Kellner Harold J ♁Mi6-0259-J
Reifsnyder Harry
340◎Swigel Josephine C Mrs ♁Mi6-1285
343◎Wilson John W ♁Mi6-4374
344 Voelker George ♁Mi6-0680
345 Lewicki Matthew E ♁Mi6-4061-M
350 Fleming F L ♁Mi6-1209-M
347 Bideau C K Mrs ♁Mi6-1209-J
349◎Vogel Jacob P ♁Mi6-4178-J
354◎Johnson Louis ♁Mi6-1478-R
358◎Abram George J ♁Mi6-4099-J
364 Nevett George ♁Mi6-4178-M
366◎Bailey Francis J ♁Mi6-4331
353 Davis Robert S ♁Mi6-6039-J
—◎James Charles B
— Springfield Kennels
400◎Clickenger H V ♁Mi6-2185
Clix Rosebud Kennels ♁Mi6-2185
404 Grant Robert E
◎Mueller Edward A ♁Mi6-1842-M
414◎Callahan James A ♁Mi6-1151
436◎Keller August J ♁Mi6-4123-R
—◎Ganska Martin J ♁Mi6-0956-R
— Vacant
— Vacant
— Sandy Hill Farm florists ♁Mi6-0956-R
420◎Spera B Mrs
— Vacant
492◎Statile Leonardo ♁Mi6-1258
Springfield Nursery ♁Mi6-1258
— Vacant
— Vacant
— Vacant
— Vacant
494◎Tucsnak J F ♁Mi6-0080
496 Jahn Frank E ♁Mi6-0962-J
McNaught Wallace J Jr
— Vacant
— Vacant
— Vacant
500◎Bono Philip ♁Mi6-2006
504◎Orth Harold
— Vacant
518◎Cavenaugh D E ♁Mi6-0034-R
— Vacant
519◎Stiles A Nelson
522 Sherwood rd begins
— **Kew dr begins**
528◎Kettles William ♁Mi6-0625-J
— **Nelson pl begins**
519◎Janisko Stephen ♁Mi6-4205
521 Tomie's Service Station ♁Mi6-4124
—◎Scott A Herman
— Vacant
589◎Petsinger Conrad A
Berke Stanley ♁Mi6-0415
567◎Russo Salvatore
— **Diven st ends**
534◎Smith Alvin W
536 Shotwell R W Jr ♁Mi6-0701-W
555 Mountain Avenue Bar & Grill ♁Mi6-0415
599 Street Robert N ♁Mi6-1429-M
601 McCarthy Edward J Jr ♁Mi6-1429-J
603 Semon Leonard A
605 Morse Robert
607 Cubberley Henry C
609 Rogers Elvin J ♁Mi6-4272-R
613 Boyton Ida M Mrs ♁Mi6-0213-W
611 Weiler Arthur J ♁Mi6-0213-R
615 Sommer Walter E
617 Maidling Daniel Jr ♁Mi6-0213-R
627 Grocki John J ♁Mi6-0547-J
631◎Drake V O ♁Mi6-1311
639◎Olescesky T T ♁Mi6-1391
643◎Gaudy Louis C ♁Mi6-1735
Brookside Poultry Farm ♁Mi6-0574-M
◎Baber John C ♁Mi6-0547-M
653◎Glenn Stanley H ♁Mi6-0278-M
657◎Rokosny J A florist ♁Mi6-0398
— **Hillside av crosses**
—◎Stiles Louis H
721 Springfield Heights Garage ♁Mi6-1804
721◎Seal Milton W ♁Mi6-1804
— **Kipling av begins**
Etzold Herbert ♁Mi6-0041-W
— **Mapes av begins**
◎Kroeschel Fritz ♁Mi6-0625-W
— Preferred Tank & Pump Co mfrs ♁Mi6-2177
771 Aalten Kennels ♁Mi6-1000
— **Remer av begins**
772 Jamison Edward J ♁Mi6-0084
778◎Stevens Lemuel S ♁Mi6-1597-M
— **Edgewood av begins**
775 Schaeffer John F
789◎Osmulski E W ♁Mi6-1632
Osmulski Walter E
Schwartz George
Osmulski S P trucking ♁Mi6-1632
Penn William Farm ♁Mi6-1632
801◎Bolash A G ♁Mi6-1773-J
◎Eichorn William H ♁Mi6-1230-R
— Hilton Dahlia Farms ♁Mi6-0702
—◎Maas Max W Jr ♁Mi6-0702
—◎Roll Stanley B
—◎Marquina Arsenio ♁Mi6-1537-J
—◎Ciccia Barbaro
— **Dondar rd ends**

NELSON PL fr Mountain av SE
6◎Raedisch Kurt W ♁Mi6-0625-M
8◎Denslinger Charles ♁Mi6-0487

NORTH VIEW TER fr 256 S Springfield av N
— **Midvale st begins**

OAKLAND AV fr 223 Mountain av SE
18◎Foley Wilfred ♁Mi6-4231-M
25◎Lloyd Thomas E ♁Mi6-4231-R
26◎Marshall Henry A ♁Mi6-4231-J
30◎Ross Harold C ♁Mi6-0611
33◎Bahr Herbert
37◎Witte Edward C
38◎Burns Robert
41◎Hausmann C Stewart ♁Mi6-4111-M
42◎Callahan James E Jr ♁Mi6-4231-W
46◎Rudy Peter
49◎Ries Edward W Jr
55◎Brown William F ♁Mi6-4111-J

ORCHARD fr Shunpike rd NW to Summit line Rahway Valley R
— **Rahway Valley RR crosses**

OVERLOOK RD
32◎Wheeler Henry H ♁Su6-2731-J
34◎Loane Richard S ♁Su6-3039-J
49 Smith Arthur W ♁Su6-6939

OWAISSA AV fr 120 Meisel av W to 121 Linden av
15◎Thompson H W ♁Mi6-1421-M
16◎Andreae Fred L ♁Mi6-1421-R
21◎Burd A Kenneth ♁Mi6-1421-J
22◎Webster Stanley B ♁Mi6-0971-M
23 Linden av crosses
43◎Wood Stephen J ♁Mi6-4096
44◎Feig Emerick ♁Mi6-1421-W

PARK LA fr 109 Short Hills av NW to 144 Baltusrol av
7◎Roemer L H ♁Mi6-0178-M
11◎Jones Herald A ♁Mi6-0372-W
14◎Beis Frank R ♁Mi6-1215-J
15◎Beebe Frank J ♁Mi6-1667-M
16◎Hansen Harold W ♁Mi6-1684-M
19◎Gibbons C Roderic ♁Mi6-0372-J
22◎Hillier A Russell ♁Mi6-1572-J
25◎Waldeck Roy ♁Mi6-1608
26◎Smith Paul S ♁Mi6-1288
Vacant
30◎Reutershan H W ♁Mi6-0178-J
36◎Rohlffs H E ♁Mi6-0670
41◎Laico Joseph P ♁Mi6-1041
45◎Scheihofer L W ♁Mi6-0374
49◎Able Paul J ♁Mi6-0170
50 Van Riper Lloyd H ♁Mi6-0947
52 Spring Brook rd ends
53◎Edgell W T ♁Mi6-0765
57◎Casselman Howard F ♁Mi6-1534
61◎Cinquina V James ♁Mi6-4382

PERRY PL fr 41 Marion av NW to 44 Warner av
1◎Schleicher L E Mrs
2◎Little Alonzo W ♁Mi6-0043-M
5◎Lieter Herman ♁Un2-0225
6◎Douglass George W ♁Un2-4810-J
9◎Parsil Lewis B ♁Mi6-1023
12◎Lucy Daniel M ♁Mi6-0941-W
24◎Bryson Robert T ♁Mi6-0941-J
Bryson S A Mrs nurse ♁Mi6-0941-J

PROFFITT AV fr 405 Morris av SW
9◎Macaluso Thomas ♁Mi6-0473-R
13◎Finn James ♁Mi6-0473-M
15◎Schuss T H ♁Mi6-1864-J
25◎Belliveau William J ♁Mi6-4360
27◎O'Mara T B
35◎Smith Edward P
41◎Snyder W A ♁Mi6-0036-J
46◎Kuehn Max ♁Mi6-6042-M
51◎Router C Mrs

PROSPECT PL fr 392 Morris av NE to 86 Severna av (Incorrectly numbered)
¼ Morrison rd crosses
1◎Beahm Allen E ♁Mi6-0787
20◎Rajoppi Raleigh
2◎Clark Newell L ♁Mi6-0619-W
3◎Ammerman W J ♁Mi6-1806-J
4◎Knowlton C S ♁Mi6-1415-M
5◎Anderson Robert J ♁Mi6-1403-W
6◎Spencer Harry H ♁Mi6-1415-W
7◎Rosamilia Anthony T ♁Mi6-1322-R
8◎Rigby Lee S ♁Mi6-1314
9◎Smith Rodney P ♁Mi6-0788-M
10◎Harms Frederick H ♁Mi6-1403-R
12◎Clayton Elisha E ♁Mi6-1161-J
14 Lambert VanClief ♁Mi6-1495
15◎Landau Jacob N ♁Mi6-1415-J
16◎Dickerson W E ♁Mi6-1161-W
43◎Schmidt N C ♁Mi6-2083

REMER AV fr Mountain av W to Irwin
1◎Van Riper Alfred Jr ♁Mi6-0921-M
3◎Holms Emanuel O ♁Mi6-0977-W
5◎Schug George L ♁Mi6-1012
6◎Bishop Harold E ♁Mi6-1230-M
7◎Schoenleber W A ♁Mi6-0977-R
8◎Shahnazarian H J ♁Mi6-0956-J
9◎Muench Lawrence ♁Mi6-0574-W
10◎Schnell Edwin J ♁Mi6-0956-M
11◎Martin Louis ♁Mi6-0278-W
12◎Hettinger Stanford M Mi6-4248-W
13◎Eberbach Walter ♁Mi6-0278-J
14 Goddard Charles ♁Mi6-4248-J
15◎Wild William ♁Mi6-4024-R
16◎Wenberg Helmer R ♁Mi6-0041-R
17◎Logan Paul G ♁Mi6-1945-R
18◎Klein Gustave
19◎Anderson Axel W ♁Mi6-1773-M
20◎Zidonik Joseph ♁Mi6-0574-R
23◎Woodside William H ♁Mi6-0268

Remer Av—continued
24◎Grah Karl ♁Mi6-0041-J
25◎Kisch Joseph F ♁Mi6-2019
26◎Rossiter Paul J ♁Mi6-2177
27◎Powell R John ♁Mi6-0084-J
28◎Keller Herbert A ♁Mi6-4146-R
30◎Meade Martin J ♁Mi6-4237-R

RIVERSIDE DR fr Meisel av E to Angel av
234◎Mente Carl A ♁Mi6-0898-R
230◎Remlinger Charles A ♁Mi6-2017-M
— S Maple av ends
— Battle Hill av ends
— Washington av ends

ROSE AV fr 96 Mountain av NW to 101 Salter
3◎Lawn Leslie ♁Mi6-0438-W
7◎Butler Philip A ♁Mi6-1696
9◎Freudenberger A F Mrs ♁Mi6-1492-J
13◎Kleile Gottlieb F
15◎Sienkiewicz Joseph ♁Mi6-1619-R
19◎McDonough E J ♁Mi6-0327-R
21 Lovett Robert J ♁Mi6-1402-M
25 Ahlgrim William H ♁Mi6-1402-M
27◎Lamb Arthur A ♁Mi6-2119-M
29◎Schneider Ernest L ♁Mi6-0327-W
31◎Steets Joseph C ♁Mi6-1180
33◎Stahl M F Mrs ♁Mi6-0975-J
35 Rawicz Joseph
◎Serkes Philip ♁Mi6-0445-W
40◎Street Edward ♁Mi6-2110-R
44◎Scheerer Albert ♁Mi6-1719-M
47◎Argast Norman ♁Mi6-4086
48◎DeRonde Edgar D ♁Mi6-1619-M
51◎Naumann T H ♁Mi6-1789-R
52◎Lee Frank P ♁Mi6-4350
55◎Boebert Charles A ♁Mi6-1402-J
56 Martin Gilbert F ♁Mi6-0327-J
61◎Gorham William B ♁Mi6-1175-J
62◎Geljack William
69◎Dreher Henry
Dreher John
72◎Chisholm Ellis M ♁Mi6-4239-J

RUBY fr 612 S Springfield av NW (Incorrectly numbered)
10◎Davis Charles
11◎Franklin George N ♁Mi6-0796-R
31◎Baker Benjamin Jr ♁Mi6-0120
36◎Franklin Nancy J Mrs ♁Mi6-0796-W
40 Worrilds Elmore ♁Mi6-0207-R
20◎O'Neal Harold ♁Mi6-4292
46◎Summers Mabel Mrs ♁Mi6-0497
54 Pinion Harry W ♁Mi6-0435-J
19 Franklin W H 2d
72 Yeager Bernard
98 Watson Donald B

SALTER fr 339 Morris av SW bey Rose
14◎Denman E Mrs ♁Mi6-0062
15 Meadows Gerald E ♁Mi6-1857
18 Plant Charles H ♁Mi6-4192
19 Berstler L S ♁Mi6-0763-R
22◎Chism William F
23◎Day Manning Jr ♁Mi6-1451-R
25 Howard L Frances
◎Lushear Clarence ♁Mi6-0763-M
26◎Davis William C ♁Mi6-1451-M
27◎Kohler F R ♁Mi6-1210-J
31◎Mitchell Jerald ♁Mi6-1451-R
32◎Crowell Howard M ♁Mi6-0438-R
34 Bryant av begins
35◎Boss Elsie M Mrs ♁Mi6-1535
41◎Pittenger LeRoy G
44◎McCarthy W A ♁Mi6-1492-M
45◎McCarthy E J ♁Mi6-2110-J
49◎Burd F R ♁Mi6-0587
50◎Kubish Nicholas S ♁Mi6-0752-M
53◎Keck Matthew
Wenzel Muriel ♁Mi6-0798
54◎Knowles Charles A ♁Mi6-0763-J
57◎Reeve Ernest L ♁Mi6-0438-J
61 Brook st ends
84 Lyons pl begins
85◎Wilson Alonzo C ♁Mi6-0967-W
86◎Fry Charles J ♁Mi6-0878
87◎Lehre Otto ♁Mi6-2110-W
89◎Kennedy John C ♁Mi6-0967-R
92◎Getchell S P Mrs ♁Mi6-1789-W
98◎Haggerty Eugene L ♁Mi6-1789-J
101 Rose av ends
102◎Field Leonard ♁Mi6-1789-M
105 Vacant
106◎Troltz John A ♁Mi6-4383-J
110◎Crowley James M ♁Mi6-2110-M
111◎French William F ♁Mi6-1542-J
113◎Merz Fritz G ♁Mi6-4383-M
115◎Post Russell D ♁Mi6-1542-M

SEVERNA AV fr 240 Short Hills av SE to 53 Denham rd
17◎Werner J Stanley ♁Mi6-0953
21◎Wernli Lillian B Mrs ♁Mi6-4348
24◎Dannefelser J A ♁Mi6-0861
25◎Zoeller Charles A ♁Mi6-1229-W
29◎Gavin E D Mrs ♁Mi6-0364-J
30 Molter av ends
33◎Macartney Lewis F ♁Mi6-1973
36◎Arnold E E ♁Mi6-1635-J
37◎Emerson Joseph T
41◎Ferguson A E ♁Mi6-0940
45◎Larsen W N ♁Mi6-1348-J
46◎Bobilin Herbert ♁Mi6-1691-J
49◎Heerwagen A R ♁Mi6-4015
50◎Reinhardt John J
53◎Wolfe Donald K ♁Mi6-1269-R
57◎Potts John ♁Mi6-1405-W
60◎Hohn Walter A ♁Mi6-1269-J
61◎Walker C D ♁Mi6-0332
65◎Richardson W R ♁Mi6-1875-W
69◎Horner Richard C ♁Mi6-0507-M
70 Marcy av ends

Severna Av—continued
73◎Pfitzinger R J ♁Mi6-1129
76◎Stevens F W
77◎Ericson Erick A ♁Mi6-0483
83 Hager John N ♁Mi6-0507-J
86 Prospect pl ends
87◎Healey Michael W ♁Mi6-0507-W
91◎Chennells Lillian A Mrs ♁Mi6-1269-M
97 Jelinek Ulric ♁Mi6-1488
98◎Melick William J Jr ♁Mi6-4335
101 Denham rd begins
102◎Ryder Edward J ♁Mi6-1653-R

SEYMOUR AV fr NW to Irwin SE bey do
— Irwin st ends

SHERWOOD RD fr 522 Mountain av NW (Incorrectly numbered)
11◎Brophe Albert ♁Mi6-1760-M
12◎Bonadies Vincent J ♁Mi6-1982-W
18◎Prior John W
19 Chotimer Jacob ♁Mi6-1982-J
23◎Pustilnik David ♁Mi6-1982-M
24 Burke Arnold W ♁Mi6-0024-R
28◎Levin Herbert J ♁Mi6-4061-W
32◎Miller Ernest E ♁Mi6-4022-R
36◎Feldman Ralph ♁Mi6-4161-W
44◎Scharf Edward ♁Mi6-4272-M
48◎Keiper Charles ♁Mi6-4214-J
51◎White Richard ♁Mi6-4214-W
54◎Grasso David
57◎D'Elia Frank P ♁Mi6-0980-J
58◎Hallenbeck Francis J ♁Mi6-4272-W
61◎D'Elia John J
62 Vacant
65 Vacant
66 Vacant
69 Vacant
70 Vacant
37 Alden rd begins

SHORT HILLS AV fr SW av Park la NE to Millburn line
105◎Roller Joseph F ♁Mi6-0627
109 Park la begins
110◎Smith James Mi6-2189
115 Nicholson William ♁Mi6-0542
118◎Skem Joseph P
120◎Marotta Joseph R ♁Mi6-1684-R
121◎Dammig Alvin H ♁Mi6-0216
125◎Wands Harold E ♁Mi6-1318-M
128◎Gall Andrew A ♁Mi6-1667-W
129◎Powers Harry E ♁Mi6-0588-M
132◎Mojjis William E ♁Mi6-0546-W
133◎Brobst David R ♁Mi6-0596-M
138◎Corwin J A ♁Mi6-0818-R
139 Crest pl begins
140◎Brewster H C piano tuner ♁Mi6-1427
144◎Terrell Stephen H ♁Mi6-0621
145◎Harrison G D ♁Mi6-1318-W
147◎McCormack John A ♁Mi6-0722
150◎Gullans Norman E ♁Mi6-0818-J
151◎Lawler Charles F ♁Mi6-1318-R
154◎Green Peter P ♁Mi6-1814
155◎Roberts Milburn L ♁Mi6-1161-R
158◎Heckmann Walter ♁Mi6-0836
159◎Skelly John J ♁Mi6-1312-W
162◎Newell H P ♁Mi6-1018
163◎Pannes M Mrs ♁Mi6-1312-J
166◎Simmons M P ♁Mi6-1318-J
171 Spring Brook rd begins
175◎Hayes Robert J ♁Mi6-0785
188◎Chirgotis William G ♁Mi6-0787-R
189 Morris av crosses
212◎Smith Wellington C ♁Mi6-1312-R
216◎Farley Chester A
217◎Cadmus W Vernol ♁Mi6-4359-J
220◎Leaycraft Earl B ♁Mi6-0565-W
224◎Tonkin Joseph A
225◎Ulbrich Ernest A ♁Mi6-0565-J
228◎Corby William H ♁Mi6-0664
229◎Kayser P W ♁Mi6-4315
231◎Linderman Ralph W ♁Mi6-2060-J
232 Ladner Forest N ♁Mi6-0619-M
236◎Curran Thomas H
240 Severna av begins
241 Tower dr begins
244◎Montgomery Kenneth E ♁Mi6-4386
248◎Pearson Alex E ♁Mi6-1983-M
249 Hall Elliott E ♁Mi6-0913-J
252◎Cannon Charles S ♁Mi6-0191
256◎Smith Walter C ♁Mi6-1880-R
257◎Kessler K W ♁Mi6-1983-W
260◎Rosbach Bruce E ♁Mi6-1448-M
261◎Kindt B F Mrs ♁Mi6-4057-J
262 Colfax rd begins
265◎Spinning E T ♁Mi6-1854-J
270◎Symington J M ♁Mi6-0933
271◎Schreiber Pierrepont D ♁Mi6-4384
275◎Smith A J ♁Mi6-0777
281◎Rau George ♁Mi6-1478
287◎Bowman Floyd S ♁Mi6-0838
293◎Haviland Dean A ♁Mi6-1854-W
299◎Sweeney James A ♁Mi6-4091-M
301◎Fisher Edwin G Jr ♁Mi6-0281
304 Flemer Donald F ♁Mi6-4091-6
306 Bensley Maynard F ♁Mi6-1296

SHUNPIKE RD fr S Springfield av NW to Summit line (Incorrectly numbered)
24 Schaffernoth C A Jr ♁Mi6-1884-M
Grossweischede E F ♁Mi6-1884-J
22 Karatz Michael D
— Mountain av crosses
20◎Madsen J Robert ♁Mi6-4174-R
21◎Steinbacker Conrad J ♁Mi6-4147-W
22◎Wehrle Frank W ♁Mi6-2123-R
24◎Norris Kenneth H ♁Mi6-2123-M

Shunpike Rd—continued
26◎Moen Hendrik ♁Mi6-0029-W
31◎Puerschner LeRoy A ♁Mi6-0259-M
—◎Hofe Sophia Mrs ♁Mi6-2151-R
—off Ziegler Joseph
— Moschutz A J milk ♁Mi6-1087
— Baltusrol Way ends
— Baltusrol Golf Club ♁Mi6-1900
— Burns T C ♁Mi6-1900
—◎Hall Fred Jr
—◎Day O Heston
—◎Caswell Raymond J ♁Mi6-0609-J
— Vacant
—◎Pasquale Antonio ♁Mi6-0255
—◎Zaccagnino Valentino ♁Mi6-1486-J
—◎DiBlasio S ♁Mi6-0009-W
— Deller Frank S ♁Mi6-1486-R
— Bryant av ends
— Petrone Matteo
— Orchard st begins
— Rahway Valley RR crosses

SOUTH MAPLE AV fr 103 Morris av SW to Riverside dr
15◎Joyner Leslie B ♁Mi6-0847
19◎Richards Alfred H ♁Mi6-0872
24◎Morrison H L ♁Mi6-0678-R
25◎Robbins Stanley B ♁Mi6-0899-R
28◎Curialo Patsy ♁Mi6-1257-J
29◎Jennings Ida A Mrs
33◎Schmidt August H ♁Mi6-0678-M
36◎Hoch Adolph E ♁Mi6-0866-R
39◎Oleckniche J P ♁Mi6-4084-R
40◎Heim George E ♁Mi6-0263-W
43◎Raisch Gottlob W ♁Mi6-0263-R
44◎Morrison H George ♁Mi6-0200
46◎Sacco Pasquale ♁Mi6-0146-M
47◎Zeoli Benjamin H ♁Mi6-1484-J
51◎Kahlert Kurt H ♁Mi6-2017-R
52◎DePalma Joseph F ♁Mi6-4109-M
54◎Vicino Nicholas ♁Mi6-0282-R
59◎Fritz Christian
60◎Cunningham Patrick ♁Mi6-2114-W
61◎Masi John ♁Mi6-1604
62◎Morton Harry E
63◎Mueller Edward C
65◎Rotermund Paul
66◎Sukovich Joseph W ♁Mi6-0899-W
67◎Powell Mathilda V Mrs ♁Mi6-2114-R
69◎Bastian Henry ♁Mi6-4034-J
70◎Jones Richard J ♁Mi6-2114-M
71◎Bucholz B C G ♁Mi6-2114-J
72◎Buhler Frank X ♁Mi6-0246-W
73◎Burger Theodore A ♁Mi6-2027-R
74◎Reinecke Henry F ♁Mi6-0479-M
75◎Holler Albert
76◎Schwabe E Mrs ♁Mi6-0740
77◎Leye Carl ♁Mi6-4294-J
78◎Gogel C Raymond ♁Mi6-2027-W
79◎Alfano Anthony ♁Mi6-2094
80◎George Henry B
81◎Grabener H C ♁Mi6-0899-J
82◎Nash Harry G ♁Mi6-0623
83◎Fragner Erwin ♁Mi6-0851-W
84 Cain st begins
92◎Neisz John J ♁Mi6-4294-M
96◎Gunser John F ♁Mi6-0899-M
100◎Trevena Arthur ♁Mi6-0217
104◎Rolfes Ferdinand ♁Mi6-1219-R
107◎Grill Nicholas J ♁Mi6-1296
108◎Rehberg Arthur O ♁Mi6-0711
109◎Stauch Adam ♁Mi6-0446-M
112◎Hale Gifford G ♁Mi6-0866-J
113◎Puntigam F ♁Mi6-1219-W
115◎Cosgrove William C ♁Mi6-0866-W
116◎Benhoff Earl C ♁Mi6-0678-J
119◎Kulp John ♁Mi6-1881-R
120◎Meyer Herman A ♁Mi6-2017-J
121◎Monahan Raymond E ♁Mi6-4084-W
124◎Fredericks Andrew G
125◎Bauer John ♁Mi6-0446-R
128◎Gallini Joseph G ♁Mi6-4175
129◎Straus Howard ♁Mi6-2017-W
132◎Shepherd J C ♁Mi6-0898-M
135◎Haussmann Herman
137◎Martin Thurlow ♁Mi6-0856
139◎Kallens Frank Jr ♁Mi6-1148-W
140◎Phillips Robert J ♁Mi6-0282-W
141◎Staehle A F real est ♁Un2-4348-J
144◎Jordan Charles J ♁Mi6-4109-J
145◎Baudi Joseph ♁Mi6-1148-J
147◎Albrecht Walter P ♁Mi6-4109-W
151◎Wambach Kurt H ♁Mi6-4109-R

SOUTH SPRINGFIELD AV fr Mountain av SW to Westfield line (Incorrectly numbered)
17◎Yarrow B eng ♁Un2-1909
23◎Wegle M E Mrs ♁Mi6-0035-J
24◎Brill Edward L ♁Mi6-0702-W
4◎DeRose A Mrs ♁Mi6-2148
6◎Spiller Clyde ♁Mi6-1910-J
Bistika E R ♁Mi6-1910-M
38◎Sweeney L B ♁Mi6-0035-M
46◎Wagner W F
— Davis Charles U ♁Mi6-1207-M
— Lyons Thomas E ♁Mi6-1207-J
50◎Wagner Anna
— Shunpike rd begins
Raymond C Chisholm School ♁Mi6-1025
— Milltown rd begins
161◎Baldwin M A ♁Mi6-0077-M
165◎Troeller R S ♁Mi6-1140-M
166 Fieldstone dr begins
169◎Forbes Raymond W ♁Mi6-1264
170◎Koechlein George J ♁Mi6-4233-A
171◎Estock Anna M Mrs ♁Mi6-1140-J
174◎Kates Harry ♁Mi6-0882-M
175◎Southard A F ♁Mi6-1094
179 Country Club la begins

South Springfield Av—continued
180◎Wood George W ♁Mi6-0882-J
185◎Heikhaus R H
186◉Mileti Albert V ♁Mi6-2160
189◎Maharty Fred L ♁Mi6-1642
192◎Anderson Andrew S ♁Mi6-0310-W
196◎Rothlisberger Harry E ♁Mi6-1140-R
201◎Fisher Thomas ♁Mi6-0122-J
202◎Hand Stuart C ♁Mi6-4280-M
207◎Bataille Wilfred M ♁Mi6-1202-J
208◎Blomberg John ♁Mi6-4233-M
212◎Logan G Bruce ♁Mi6-4233-J
216 Suburban Properties Inc ♁Mi6-4155
222◎Williams Merton D ♁Mi6-0426-R
228◎Post Hendricus W ♁Mi6-0426-W
231 Gabriel W F ♁Mi6-1202-M
Martinka George
234◎Vitello Philip ♁Mi6-4278-J
237◎Martinka Richard
238◎Pedersen Eric W ♁Mi6-4278-R
244◎Zingaro Alfred E ♁Mi6-4278-M
256 North View ter begins
258 Vacant A
— Meisel av ends
525 Vonborstell William
Vacant
— Vacant C
— Evergreen av begins
529◎Ludwig A W grocer ♁Mi6-1275
531◎Beckman M M Mrs ♁Mi6-0852-J
541◎Bandomer A Mrs ♁Mi6-1290
Mountain View Farm Supply feed ♁Mi6-1290
542 Leone L florist ♁Mi6-1795
595◎Ruban Frances Mrs
Ruban Warren C ♁Mi6-4060-J
596◎Leone Lawrence ♁Mi6-1795
605◎Koepp H F A ♁Mi6-1869-J
Klein William F ♁Mi6-1869-W
610◎Hardy F G ♁Mi6-1816-M
612 Ruby st begins
— Vacant
614 Yeager William R ♁Mi6-1869-M
— New Brook Farm ♁Mi6-0360
623◎Haselman R J ♁Mi6-0360
624 Meckes st begins
— Antioch Bapt Church
646◎Hoppin H H ♁Mi6-0418
647 Shady Creek Farm ♁Mi6-1360
650 Diven st begins
651◎Prince Paul F ♁Mi6-1360
652◎Taylor R T ♁Mi6-0157
702◎Harenberg F gasoline
—◎Richelo G F poultry ♁Mi6-2089
— Beverly rd begins
745◎Hager Joseph W
746◎Kollmar Walter W ♁Mi6-0172-R
748 Vacant D
753◎Frieri Frank J
757 Leggi Anthony
—◎Anderson J B gasoline ♁Mi6-0993
— Hillside av crosses
— Sam's Farm ♁Mi6-4380
— Schoonmaker A D florist ♁Mi6-1785-M
—◎Lelak Stephen ♁Mi6-0835-M
—◎Stiso Edward N ♁Mi6-4380
— Vacant E
— Stony Ridge Pansy Farm
—◎Schaffernoth J A ♁We2-0611-M
— Springfield Pansy Farm ♁We2-3343
—◎Schaffernoth C A ♁We2-3343
— State Hwy Route 29 crosses
— Dondar rd begins
— Charles Walter M ♁Mi6-1842-W
— Vacant F
— Clark Susan Mrs
— Mumford LeRoy J
—◎Zeller Allen
—◎Geiger Frank C
—◎Berner William D ♁Mi6-1842-J
— Floster Leslie
— Maidling Daniel J ♁We2-4179-W
rear Strickland Isiah

SPRING BROOK RD fr 171 Short Hills av NW and SW to 52 Park la
2◎Koster Christian H ♁Mi6-1523
10◎Odell William McK ♁Mi6-1609-W
14◎Kramm Edward L ♁Mi6-2026-W
15◎Burke Thomas P ♁Mi6-0225
17 Yakobofsky Alam ♁Mi6-1113-R
18◎Haste John J ♁Mi6-0176-W
25◎Fereday W Mrs ♁Mi6-0296-W
26◎Woodring E Douglas ♁Mi6-1955-J
30◎Ward Arthur ♁Mi6-0275
34◎Morgan Robert A ♁Mi6-4359-M
35 Vacant
38◎Wentzel Paul F ♁Mi6-1533-J
42◉Sullivan W D ♁Mi6-1955-M
46◎Platt Paul R ♁Mi6-1843
50 Rittersbacher Philip ♁Mi6-1853-J
53 Crest pl ends
54◎Dalton John F ♁Mi6-1154-M
58◎Weinseimer J F ♁Mi6-0957
61◎Stalter Harry P ♁Mi6-1533-W
65◎Brucker Henry J ♁Mi6-1137
66◎Rector Lisle G ♁Mi6-0147-W
69◎Hartz Richard A ♁Mi6-0787-J
70◎Drinkuth C J ♁Mi6-1255-J
71◎Hartz William ♁Mi6-1482-M
77◎Keith J Monroe ♁Mi6-1223-J
78◎Herckmans Alfred ♁Mi6-0910

SPRINGFIELD AV fr 160 Morris av E to Millburn line
1 Pieper F C ♁Mi6-0799-R
Vacant
— Poliseo Price
5 Poliseo D ice
21 Sommer P welder
23 Grimm Joe Auto Repair ♁Mi6-2047

Springfield Av—continued
25◎Grimm Joseph C ♁Mi6-1624-W
29◎MacKenzie F A
42 Vacant
50 Springfield Sheet Metal Works ♁Mi6-1685
52 Springfield Auto Painting & Body Repairs Co Inc ♁Mi6-4355
71◎Augenstein Chris H ♁Mi6-0146-J
Enz Helmuth E ♁Mi6-0871
72 Seven Bridge Tavern ♁Mi6-2082
72½ Maple av ends
89◎Eva N blksmith ♁Mi6-4084-J
90 Nave Mathew ♁Mi6-2082
Vacant
94 Hodecker Edwin F ♁Mi6-4084-M
96◎Osman Leo ♁Un2-4348-M
109 Springfield Tool & Die Co Inc ♁Mi6-4063
115 Universal Tools & Mfg Co ♁Mi6-4193
128◎Casale Mary S Mrs ♁Mi6-0135-W
Casale Bros milk ♁Mi6-0135-W
135 Vacant
142 Alley Raymond W ♁Mi6-0282-M

STATE HIGHWAY fr Union line W to Dondar rd
—◎Kornspan H used cars ♁Mi6-4209-M
— Betz & Betz poultry ♁Mi6-1613
—◎Betz Joseph V ♁Mi6-1842-R
— Vacant
— Crystal Stream Florist ♁Mi6-0626
—◎Weber Wilfred ♁Mi6-0626
— Shuster Albert L
— Winters Alfred
— Fader & Co ♁Mi6-4079
— Union Wire Frame ♁Mi6-1563
— Sadler & Worth Inc ♁Mi6-1926
— Hillside av ends
—◎Blindt V H far ♁Mi6-0397-J
—◎Ehmann Paul J ♁Mi6-1540
— Vacant
— Orchard Inn ♁Mi6-1439
— Toyland ♁Mi6-4187
— Johnson's Howard Restaurant ♁Mi6-2181
— Vacant
— Marshall Nursery store ♁Mi6-4059
— Mumford's Farm Products rest ♁Mi6-4185
— Vacant
— Swiss Screw Co ♁Mi6-0434
— Vacant
— Clarence's Wheel Alignment Service ♁Mi6-2077
— Stivaly M Clarence
—◎Deh Hans A ♁Mi6-1439
—◎Krushinski Kasimir ♁Mi6-1961
— R & M Pattern Works
—◎Maudsley Mae Mrs ♁Mi6-4059
— Slugocke John
— S Springfield av crosses
— Dondar rd (1st part) ends

TOMPKINS LA fr 100 Main SH
— Bailey Francis
—◎Tompkins Louis C ♁Mi6-0653-J
34◉Schramm Alwin F ♁Mi6-1815-J
38◎Kreutzer L A Mrs
42◎Palmer Donald B
rear Vacant A
50◎Ballard James C ♁Mi6-1815-M

TOOKER AV fr 180 Mountain av NW to 159 Bryant av
9◎Campbell W A
15◎Messler Russell M ♁Mi6-2123-J
18 Vacant
34 Anderson John P ♁Mi6-0259-R
38◎Toomey Clarence ♁Mi6-0237-M
42◎Stadler J H E ♁Mi6-1931
46◎Helmstetter Robert A ♁Mi6-2009-J
48◎Tafel Heinz K ♁Mi6-2009-M
51◎Dunleavy F P milk ♁Mi6-0237-R
55◎Quinzel Charles R ♁Mi6-0356-R
59◎Mierisch Martin
60◎Silver Anthony
63◎King J J Mrs ♁Mi6-0291
67◎Hart Harry S ♁Mi6-0291-M
70 Vacant
71◎Gross Alexander T ♁Mi6-0138-R
72◎Taddeo A J ♁Mi6-4223
Rodgers Rose F Mrs ♁Mi6-0356-M
74◎Davis George F ♁Mi6-0539-J
75 Barre Leo L ♁Mi6-2054-W
◎Brisedou Edward
78◎Rein William ♁Mi6-0138-W
79 Gerber Edward R ♁Mi6-0138-J
Kelly John J
Melzer G P Mrs ♁Mi6-0138-M
79r◎Rakoski Alfonse M ♁Mi6-1824
81◎Abbeal L K Mrs
Charlesworth Roger B ♁Mi6-2054-M
82◎Freeman Charles N ♁Mi6-0029-W
86◎Graziano Peter
87◎Wolf George ♁Mi6-1638-W
90◎Gerdes Benno C F ♁Mi6-1374-J
91◎Knenzer Werner
95◎Fischer A painter ♁Mi6-0223-R
98◎Galvin Edward J ♁Mi6-0955-W
99◎Haupt Karl L
102◎Selander Wilbur C ♁Mi6-0643
103◎Panzarino Rocco ♁Mi6-4329
104◎Hughes Harry J ♁Mi6-1374-M
107◎Mende Herman A Jr ♁Mi6-4260
108◎Buckalew C E ♁Mi6-0223-J
112◎Hinze Anna Mrs ♁Mi6-0223-W
113◎Gillis C W ♁Mi6-0955-R
116◎Ball Charles W ♁Mi6-1199-J
119◎Willey Guy F ♁Mi6-0927-M
120◎Selander Wilbur M ♁Mi6-1458
121◎Runyon Milton C

Tooker Av—continued
125◎Bock Henry ♁Mi6-0205-W
126◎White Walter ♁Mi6-1199-W
132◎Olsen R G
135◎Tobias Francis H ♁Mi6-4158-R
136◎Kopp Charles F ♁Mi6-1306-J
137◎Anderson T R ♁Mi6-0640-W
Guempel Edward ♁Mi6-0924
139◉Martin James A ♁Mi6-0927-J
143◎Lynn William J ♁Mi6-0652
144◎Brandner A E ♁Mi6-1867
146 Bell James ♁Mi6-0895-J
Creek Clyde
147 Tooker pl begins
151◎Hoagland John T ♁Mi6-2038-R
154◉Bock George F ♁Mi6-2038-W
159◎Dusenberry W W ♁Mi6-0029-J
160◎Day Flora R ♁Mi6-0291-J
163◎Beardsley Charles ♁Mi6-6291-W
165 Vacant
166◎Meisel F E carp ♁Mi6-0201
171◎Kramer Alois ♁Mi6-0285
175◎Breiner Charles A ♁Mi6-4158-J
176 Vacant
182 Lyon pl ends
184◉Hollister B B L Mrs ♁Mi6-1316
188◎Saile Frank A ♁Mi6-0528-W
190◎Seipendusch Hugo ♁Mi6-0125-R
191 Palmer V R
192◎Walsh Edgar A ♁Mi6-0125-M
193◎Brands C J mfrs agt ♁Mi6-0876
—◎Wilson Andrew ♁Mi6-9477

TOOKER PL fr 147 Tooker av SW to Rahway Valley RR
15◎Sonnet Jacob ♁Mi6-1199-R
16◎Peinhardt Alfred ♁Mi6-1199-M
17◎Dressler Walter O
20◎Cataldo Henry ♁Mi6-2038-J

TOWER DR fr 241 Short Hills av NW to 218 Baltusrol av
4◎Jenkins F S Mrs ♁Mi6-1390-M
7◎Saffery Charles H ♁Mi6-0945-J
11◎Cubbon Douglas C ♁Mi6-1522-J
12◎McManus Thomas F Jr
♁Mi6-4398
15◎Cameron Bruce A Jr ♁Mi6-1924
18◎Buerklin F W ♁Mi6 0700
22◎Piper Raymond B ♁Mi6-1153-J
25 Lewis dr ends
26◎Lawn Woodruff W ♁Mi6-1105-R
30◉Rile J C ♁Mi6-0192-W
33◎Jullien August ♁Mi6-2129
34◎Fecher John M ♁Mi6-1412
37◎Binder Albert G ♁Mi6-1964-M
38◎Martin Joseph D ♁Mi6-2124
41◎Mohr Michael J ♁Mi6-0129-R
42◎Oelschlaeger W G ♁Mi6-0347-J

TRIVETT AV NORTH fr 80 Flemer av NW to 65 Mountain av
— Center st crosses
20 American Legion Continental Post No 228 ♁Mi6-2152

TRIVETT AV SOUTH fr 100 Flemer av NW to 75 Mountain av
— Center st ends

WABENO AV fr 62 Meisel av W to 67 Linden av

WALNUT CT fr 228 Morris av NE
15◎Menzie A J ♁Mi6-1659-W
21◎Ross Harry C ♁Mi6-0611
27◎Parse Frank L ♁Mi6-0772-M
37◎Fornili R R ♁Mi6-4397-J

WARNER AV fr 52 Morris av NE bey Perry pl
2◎Maurer John ♁Mi6-1260-R
16◎Wood Lincoln ♁Mi6-0779
19◎Rothlein E C
20◎Kennedy Thomas F ♁Mi6-1217-J
23◎Funcheon J M ♁Mi6-1260-M
24◎Schreter F L ♁Mi6-1105-J
26◉Obressa Robert ♁Mi6-1454-M
27◎Poppendieck Robert
♁Mi6-1445-W
30◎Naumann T C ♁Mi6-2109-R
31 Poling Margaret Mrs
♁Mi6-0834-M
34◎Brown Waldo M ♁Mi6-1091
35◎Carmichael Ellwood B
♁Mi6-1819-W
38◎Kovor Martin ♁Mi6-2155
39◎Mulbach A F ♁Mi6-4389-J
43◎Schuster W D ♁Mi6-0941-M
44 Perry pl ends
47 Clark George
50◎Cook Edward M
53◎Jones Bert A ♁Un2-4810-W
55◎Schiffbauer Gunter ♁Mi6-0096-J
56◎Kent Harry H ♁Mi6-0096-M
60◎Schiffbauer Max ♁Mi6-4389-M
63◎Seel Robert ♁Mi6-2109-W
64◎Benkert W R artist ♁Mi6-1578
68◎Stone Howard E ♁Mi6-0631-W
71◎Thyberg H S ♁Mi6-0734-W
72◎Schmid Gotthilf ♁Mi6-1445-R

WASHINGTON AV fr 13 Morris av SW to Riverside dr
15 Angel av begins
16 Vacant
18◎Prinz Arthur C ♁Mi6-1624-M
26 Blauvelt Blanchard
♁Mi6-0961-W
Ferris Thomas E ♁Mi6-0159-M
28◎Brown Frederick A ♁Mi6-0494
Johnson William E
31◎Treiber George F
34◎Doherty Thomas F ♁Mi6-4159-W
37◎Ulichny Edward ♁Mi6-1409-R
38◎Hankins E S Mrs ♁Mi6-0961-J
41◎Nessman Frederick A ♁Mi6-4019
42◎Rutscher John ♁Mi6-1409-M
43 Meister James P
45◎Nessman Louise C
46◎Cushing Thomas F

Washington Av—continued
50◎Schaefer Emil
53◎Glutting Anton C
54◎Vetter Eugene W
59◎Wessberg Eric A ♁Mi6-0246-J
60◎Stewart S L contr ♁Su6-1252-J
63◎Hofacker A W ♁Mi6-0479-J
64◎Edwards Robert L
66◎Strubel William F ♁Mi6-1141-W
69◎Kraft Hans C ♁Mi6-1694-J
71◎Bemis Howard
73◎Holznagel Edward ♁Mi6-0866-M
74◎Marshall Arthur L ♁Mi6-1797
76◎Nendze Ferdinand ♁Mi6-1694-W
78◎Wilson S A ♁Mi6-4034-M
80◎Scheick Matthew ♁Mi6-0481

WAVERLY AV fr 207 Mountain av SE

WAVERLY PL
26◎Anderson Robert S ♁Mi6-1707-M
32◎Bailey Robert D ♁Mi6-1707-J
38◎O'Shea Joseph W ♁Mi6-1707-R
42◎Roedler William R ♁Mi6-4154-M
50◎DeSantis Anthony J ♁Mi6-4154-W
54◎Sperling Stevens C ♁Mi6-4154-J

WENTZ AV fr Hillside av S bey Adams
— Kipling av crosses
41◎Caplan Richard ♁Mi6-0962-M
43 Mapes av crosses
44◎Chessler Morris ♁Mi6-4214-M
45◎Rawetz Arnold ♁Mi6-4105-W
48◎Pascale Bernard ♁Mi6-4150-W
49◎Mutschler Arthur O ♁Mi6-0701-M
53◎Jones Frederick M ♁Mi6-0084-M
54◎Pancani Azeglio T C Jr ♁Mi6-4150-J
62◎Neal Earl W ♁Mi6-4205-R
65 Remer av crosses
66◎Martelack Charles B ♁Mi6-4046-J
69◎LeRoy James H ♁Mi6-0024-W
71◎Shepard William C ♁Mi6-0106
72◎Skousen Loran E ♁Mi6-0701-R
74◎Lindauer Edward E ♁Mi6-4150-R
75 Edgewood av crosses
— Madison ter begins
— Jefferson ter begins
— Adams ter begins

WOODCHEST CIRCLE fr 136½ Baltusrol Way in a circle to 98 do
25◎Miller William ♁Mi6-4312
32 Vacant
36 Vacant
37◎Ernst Gilbert G ♁Mi6-4053-R
42 Vacant
43◎Langford Lee E ♁Mi6-4363-M
49◎Egger Albert Jr ♁Mi6-4274-W
53◎Bucksar Andrew J ♁Mi6-4274-R
61◎Ehrmann Albert J ♁Mi6-4274-M
65◎Ganner Russon G ♁Mi6-4274-J
69◎Roberts LeRoy C ♁Mi6-4363-J

Don't Guess Where You Are Going

BUY A MAP

For Sale At All Bookstores

Reference Advertising

•

Advertising—that is perpetual in mediums that have a permanent value.

Advertising—that protects and supplements all other forms of advertising that create desire.

Advertising—that directs the buyer when the need is imperative after the desire has been created.

Advertising—that by its permanence establishes confidence and stability.

Advertising—by which tomorrow's success is built on today's action.

•

Your City Directory is one of these mediums

•

The Price & Lee Company

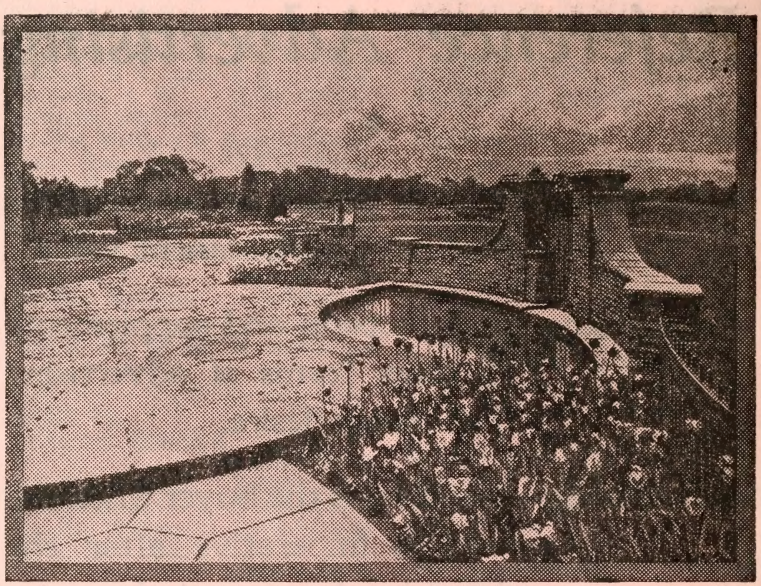

GRACELAND MEMORIAL PARK

"The Cemetery Without Tombstones"

Phone or Write for

Information Regarding Burial Estates

GALLOPING HILL ROAD

KENILWORTH, N. J.

ROselle 4-8530

FREE PUBLIC LIBRARY
SPRINGFIELD, N. J.

SPRINGFIELD FREE PUBLIC LIBRARY
3 9534 00082 4139

THE PRICE & LEE CO.

ESTABLISHED 1878

Publishers City Directories

Maps Guides

CONNECTICUT

Ansonia, Derby, Shelton and Seymour
Branford
Bridgeport, Stratford, Fairfield and Southport
Bristol, Plainville and Terryville
Danbury and Bethel
Darien, Noroton and New Canaan
Hartford, East Hartford, West Hartford, Wethersfield, Windsor, Bloomfield, Newington, Farmington, New Britain and Glastonbury
Manchester
Meriden
Middletown and Portland
Milford and Orange
New Britain
New Haven, West Haven, East Haven, North Haven, Hamden, Woodbridge
New London, Groton, Waterford
New Milford, Newtown, Brookfield, Kent, Bridgewater, Middlebury, Woodbury, Southbury, Roxbury
Norwalk and South Norwalk
Norwich
Rockville, Vernon, Tolland and Ellington
Southington
Stamford
Wallingford
Waterbury, Naugatuck and Watertown
Westport, Saugatuck, Greens Farms, Weston, Wilton
Willimantic, Windham and Coventry
Winsted, Torrington, Litchfield, Goshen, Norfolk

MASSACHUSETTS

Boston and Cambridge
Brockton and Abington
Brookline
Northampton and Florence
Springfield, West Springfield and Chicopee
Taunton, Raynham and Dighton
Waltham and Newton
West Roxbury, Brookline, Dedham, Hyde Park, Roslindale, Roxbury, Jamaica Plain, West Roxbury

NEW JERSEY

Belleville and Nutley
Bloomfield
Elizabeth, Bayonne, Roselle, Roselle Park, Linden
Harrison, Kearny, East Newark and North Arlington
Montclair, Glen Ridge, Caldwell, Essex Fells, Verona and Cedar Grove
Orange, Glen Ridge, Montclair, Maplewood, Bloomfield
Paterson, Hawthorne, Fair Lawn, Glen Rock, Ridgewood
Plainfield, Dunellen and Milburn
Union

NEW YORK

Kingston
Newburgh, New Windsor, Cornwall, Marlboro
Poughkeepsie, Fishkill, New Windsor, Cornwall, Marlboro

248 MEADOW ST., NEW HAVEN 9, CONN.

134 Chestnut Street, Springfield, Mass.
195 Church Street, Hartford, Conn.
850 Broad Street, Newark 1, N.J.

MEMBERS OF THE AMERICAN ASSOCIATION OF PUBLISHERS

For Reference

Not to be taken from this room

B. B. MILLER MANAGEMENT CO. REALTORS 261 N. BROAD ST.

REALTORS INSURORS

R. MANGELS & CO.

UNIONVILLE 2-3000 365 CHESTNUT STREET UNION, N. J.

HARMONIA SAVINGS BANK

FOUNDED 1851

UNION SQUARE ELIZABETH 4, N. J.

A HOME FINANCING INSTITUTION

Mortgage Loans for Financing or Refinancing

Construction Loans *Travelers Checks*

Savings Accounts *Christmas Club*

Resources over $26,000,000

MEMBER – FEDERAL DEPOSIT INSURANCE CORP.

Harry J. Stevens, Inc.

NEWARK AND SUBURBAN REAL ESTATE

SOUTH MOUNTAIN ESTATES

MILLBURN AND WYOMING AVE., MILLBURN, N. J.

REAL ESTATE AND INSURANCE

478 CENTRAL AVE. :: NEWARK 7, N. J.

TEL. MARKET 2-3580 - MI 6-0778 - SO 2-4510

JERSEY MORTGAGE COMPANY

REALTORS • MORTGAGE LOANS • MANAGEMENT AGENCY • INSURANCE

Representing: THE TRAVELERS of HARTFORD, CONN.

280 N. Broad St., Elizabeth Tel. EL 5-7400

(SEE PAGE 46)

The Building Maintenance Supply

Frank R. Felber, Prop. Tel. UNvl 2-2756

"EVERYTHING FOR THE BUILDING" Pittsburgh Paint Products Dealers 2165 Morris Ave. UNION, N. J.

WEIMAR COAL CO. COAL - FUEL OIL - COKE

329 WEST GRAND STREET ELIZABETH 2, N. J. Tel. Elizabeth 2-0141